

Classified Advertising
REAL ESTATE ....PART 8
HELPS, SERVICE...PART 9

ST. LOUIS POST-DISPATCH

Sunday Post-Dispatch 114 Pages Today

Section	Pages	Section	Pages
First (News)	18	Seventh (Financial)	4
Second (Sport)	6	Eighth (Real Estate)	16
Third (Editorial)	4	Ninth (Wants)	8
Fourth (Society)	12	Tenth (Drama)	4
Fifth	4	Rotogravure	10
Sixth (Auto & Radio)	16	Magazine	10
		Comic	4

VOL. 82. No. 191. PART ONE. ST. LOUIS, SUNDAY MORNING, MARCH 16, 1930. PAGES 1—18A ★★★★★ PRICE 10 CENTS

LINES LAID FOR 3-POWER PACT SHOULD OTHER FAIL

U. S., Great Britain and Japan Will Arrange It Only as Last Resort for Fear American Senate Would Reject It.

PRESSURE PUT ON FRANCE AND ITALY

Strenuous Efforts Made to Bring Them Into Accord —Conference of Tardieu and MacDonald Today of Vital Moment.

By CHARLES G. ROSS,
Chief Washington Correspondent of the Post-Dispatch.
(Copyright, 1930, by the Post-Dispatch.)

LONDON, March 15.—With the completion of the agreement between Japan and America, following what has been officially described as a 100 per cent accord between Great Britain and America, it became evident today that a three-Power agreement is within immediate reach of the London naval conference. It was equally clear that such an agreement would be negotiated only as a last resort and with grave misgivings on the part of our delegates lest the pact be upset by the Senate.

The Fly in the Ointment.

These fears arise from the knowledge that no three-Power pact is possible in the present circumstances without some sort of contingent clause that would permit additional building by Great Britain in the event France should exceed certain figures. It has been suggested by our delegates that the difficulty might be got around by the inclusion of a clause similar to Article 21 of the Washington treaty, which provides for a conference among signatory Powers with a view to revision of tonnage schedules if during the term of the treaty any Power should deem its requirements "materially affected by any change of circumstances."

The British Admiralty wants a firmer clause than this if three Powers make a treaty. The Admiralty contends that in any conference which might be called to discuss enlargement of the British program, Great Britain would be in a minority against America and Japan, neither of which has any direct interest in French naval building. What the Admiralty desires is a statement giving Great Britain the untrammeled right, after due notice, to extend her navy if she feels her security threatened.

France and Italy Hold Key.

On this difference debate rested at the week-end, while strenuous efforts went forward to obviate the necessity of a decision by bringing France and Italy into line. Of outstanding significance among the scheduled conversations was that to be held tomorrow at Chequers between Prime Minister MacDonald and Premier Tardieu of France.

Meantime, the pulse of the conference has been quickened not only by the American-Japanese understanding but by the hope that the present method of approach to the Franco-Italian problem may produce solutions. Italy is not being invited to surrender her claim to theoretical parity with France but simply to enter an agreement with France as to the number of ships the two nations will lay down before 1936. A solution along these lines would enable practical results to be obtained without raising the thorny question of parity.

Fate of Five-Power Pact May Hang on Today's Conference.

By the Associated Press.

LONDON, March 15.—The fate of the London naval conference is considered to be hanging on the conversation of Prime Minister MacDonald and Premier Tardieu at Chequers tomorrow. The French Premier arrived fom Paris tonight and spent the evening with Briand, French Foreign Minister, and the other French delegates.

Early tomorrow he and Briand will go to the country retreat of the British Prime Minister for one of the most important meetings of European statesmen since the World War. When they come back to London tomorrow night, Tardieu and Briand are expected to carry the knowledge whether the London conference has completed its work or whether there is any use in the five-Power delegations staying in London in the hope that France

Continued on Page 3, Column 3.

MELLON DEFENDS REFUND TO U. S. STEEL; ATTACK RENEWED

Says Experts Found Nothing to Criticise in $33,000,000 Tax Repayment—Garner Assails Treasury Head.

By PAUL Y. ANDERSON,
A Staff Correspondent of the Post-Dispatch.

WASHINGTON, March 15.—The action of the Treasury Department in refunding to the United States Steel Corporation $33,555,356 in income taxes assessed more than 10 years ago, was defended by Secretary Mellon in a statement issued tonight, and again was assailed by Congressman John M. Garner of Texas, minority floor leader in the House. Pointing out that the single refund to the steel corporation was equal to the total income taxes paid by more than half the taxpayers in the United States last year, Garner declared that the history of refunds to great corporations under Secretary Mellon had been "perfectly appalling." The total refunds, credits and abatements made by the Treasury since Mellon took office in 1921, he said, was about $3,000,000,000, approximately equal to the cost of maintaining the navy during the same period.

"Millions of this total have gone to corporations in which Secretary Mellon and members of his family are personally interested," Garner continued. "It is shocking to think of Secretary Mellon sitting on one side of the table and handing over millions of public money to Taxpayer Mellon, sitting on the other side. Assuming that every penny has been properly refunded, Mr. Mellon should at least have the good taste to refuse to serve as Secretary of the Treasury while it is being done."

Given $97,717,848 in Three Years.

Garner referred to Treasury statistics which show that last year 1,539,818 individuals in the lower brackets, comprising more than half the income taxpayers in the United States, paid a total of $15,351,985 to the Government, or less than than one-half the amount refunded yesterday to the Steel Corporation in one lump. In addition, he showed that refunds, credits and abatements made to the Steel Corporation for the tax years 1917-20, since Mellon became Secretary, totaled $97,717,848.

All these taxes were assessed under the Wilson administration, largely under the tax laws of the war period.

Mellon, in defending the refunds, said they had been determined only after "the most thorough and painstaking consideration." He argued that the size of the refunds should not affect public judgment, since "the only question to be determined was what the steel corporation owed the Government," and that the amounts were "necessarily large, since the steel corporation paid about 8 per cent of all the taxes paid by corporations during the war years."

He did not allude to the rather obvious fact that its taxes were large during those years because its profits were correspondingly large.

In Settlement of $130,000,000 Suit.

The Secretary explained that the $33,000,000 sum, consisting roundly of $21,000,000 in principal and $12,000,000 in accrued interest, was being accepted in settlement of a suit for $130,000,000, which had been filed by the corporation. Replying to Garner's statement that the determination of such vast payments should be made openly by the courts, rather than by private dickering between Treasury officials and the corporation involved, Mellon declared that such a policy would "transfer the administration of the tax laws from the Treasury to the courts."

"The overpayment is admitted," he continued. "Sound business judgment and good administration demand that we return the amount promptly." He added that the refund had been submitted to, and approved by, the Joint Congressional Committee of Taxation, consisting of five Senators and five Congressmen, as provided by law.

However, in the latter connection, Garner declared that the Republican majority of the joint committee had proceeded in the most perfunctory manner, and that in this particular case, Chairman Hawley, Old Guard Congressman from Oregon, had appeared at the meeting with the proxies of five Republican colleagues in his pocket and permission to cast their votes as he chose.

"Formed as a Rubber Stamp."

"The committee was formed as a rubber stamp for the Treasury, and that is exactly how it has functioned," he said.

Garner remarked as "an interesting fact," that more refunds have been made to Pennsylvania corporations during 1929 and 1930 than to those of any other states. "They may have been justified," he added, "but certainly propriety demands that they should not be made by a Secretary of the Treasury who is personally interested in, or has financial affiliations with, the corporations receiving them."

Among large refunds ordered by

Continued on Page 2, Column 3.

FAIR, SLIGHTLY WARMER TODAY; SHOWERS TOMORROW

THE TEMPERATURES.

12 noon	59	7 p. m.	64
1 p. m.	63	8 p. m.	61
2 p. m.	66	9 p. m.	59
3 p. m.	69	10 p. m.	*59
4 p. m.	68	11 p. m.	*59
5 p. m.	67	12 midnight	*58
6 p. m.	65	1 a. m.	*57

*Indicates street reading.
Yesterday's high, 69 (3 p. m.); low, 57 (7 a. m.).



Official forecast for St. Louis and vicinity: Mostly fair and slightly warmer today; tomorrow, probably unsettled, with showers.

Missouri: Mostly fair, slightly warmer in east central portion today; tomorrow probably unsettled with showers; cooler in west and north portions.

Illinois: Mostly fair today, slightly warmer in north portion; tomorrow, partly cloudy to cloudy, possible local showers.

Sunset, 6:09; sunrise (tomorrow), 6:11.

Stage of the Mississippi, 12.1 feet; a fall of 0.4.

This Week's Weather Outlook.

By the Associated Press.

CHICAGO, March 15.—Weather outlook for the week beginning Monday, March 17: For the Upper Mississippi and Lower Missouri valleys and the Northern and Central great plains—Precipitation period first of week and probably again toward close; temperatures will average near normal with no marked extremes likely.

THREE NEW PARROT FEVER CASES ON U. S. HEALTH STAFF

None in Serious Condition; Physician and Nurse Dead in Outbreak at Potsdam, Germany.

By the Associated Press.

WASHINGTON, March 15. — Three new cases of psittacosis, or parrot fever, have appeared among members of the staff of the hygienic laboratory of the United States Public Health Service.

The staff has decided to suspend its work with sick parrots in an effort to find a cure for the disease.

The three members of the staff who have developed the disease recently are: Dr. H. E. Hasseltine, Public Health Service surgeon; Ernest L. Millar, laboratory worker, and a Negro janitor at the laboratory. None is thought to be in a serious condition. Others who have had the disease are Dr. Charles Armstrong, surgeon; Mrs. Sadie Carlin, bacteriologist, and Robert Lanham, laboratory watchman. Harry Anderson, laboratory attendant, who cared for the sick birds, died from the disease.

POTSDAM, March 15.—A fresh outbreak of psittacosis is suspected here in a family of three which bought a freshly imported parrot. The physician and nurse who treated the patients have died.

KING ALBERT FLIES 800 MILES

Goes From Cairo for Five-Day Visit in Irak.

BAGDAD, Irak, March 15.—King Albert of the Belgians arrived today by an Imperial Airways machine after an uneventful flight of 800 miles across the desert from Cairo.

The King, who is on an unofficial visit, will stay five days as a guest of the High Commissioner, returning to Cairo by air Friday. He intends to visit Babylon and other famous sites.



Strong Arms to Scrub Floors

Woman's work—or work that woman was wont to consider here's, has been shifted to the strong arms of cleaners.

Cleaners and handy men, often needed at stores and factories, men who can turn their hands to many lines, are easily found when needed—through Post-Dispatch Help Wanted Ads.

To get help needed, call MAin 1111, the Post-Dispatch—and ask for Betty the expert adtaker.

The Post-Dispatch is the One Big Help Wanted Medium of St. Louis.

LOS ANGELES SUBURBS SWEPT BY TORNADO

Lawndale, Hawthorne and Lennox Damaged by Freak Twister.

By the Associated Press.

LOS ANGELES, March 15.—A tornado spiraled out of the Pacific Ocean today, sweeping through several suburbs and the industrial sections of Los Angeles. Several persons were injured, none seriously, and many buildings were damaged.

The twister unroofed buildings and leveled flimsily constructed buildings.

The storm first struck Lawndale, southeast of Los Angeles, then hopped over to Hawthorne. Lennox felt the blasts. Several garages and other small buildings were unroofed in Lennox.

The industrial district of Los Angeles, several miles away, suffered the greatest damage. The Southern Glass Co. plant was damaged $10,000, officials estimated when the twister went in a large olding door at one end of the plant and went out the other end, taking the back wall of the steel-sheathed building with it.

Telephone and telegraph poles were broken, box cars unroofed, windows and other glass panels shattered and various merchandise damaged.

Preceding the twister and following it, rain varying from light sprinkles to heavy downpours fell. More than 3½ inches fell at some points.

NEW DETECTOR DEVISED TO TRACE TROPICAL STORMS

Navy Seeks by its Use to Find Source and Follow Progress of Such Disturbances.

By the Associated Press.

WASHINGTON, March 15.—The detection of tropical disturbances in the Caribbean and Gulf of Mexico is expected to be facilitated materially by a new static disturbance recorder developed for the navy. Nine of the machines will soon be installed in those areas, the Navy Department announces.

Experts of the navy's hydrographic office said that "by means of simultaneous cross-bearings from the various stations it was hoped that storm centers could be located when still far distant and the movement of the storm followed continuously."

It is their opinion that storm centers and heavy static sources are associated. The new equipment will make continuous automatic records of static disturbances, indicating the direction from which the static disturbance originated, the time the signal was received, and the intensity of the signal.

Work of detecting storm centers has been given impetus by the experiments of Lieut. E. H. Kincaide and W. B. Burgess of the Naval Research Laboratory.

SIX ROBBERS KILL POLICEMAN BUT FAIL TO GET PAYROLL

Brooklyn Officer Guarding Money Shot by Holdup Men at Shoe Factory.

By the Associated Press.

NEW YORK, March 15.—Six robbers escaped from police today after they had shot and killed a policeman in an unsuccessful effort to seize a $7200 payroll of a Brooklyn shoe factory.

The policeman, Walter de Castillia, had accompanied David Weinstein, president of the shoe company, to the bank to obtain the payroll and after returning to the factory retired behind a partition while Weinstein and two girl clerks counted out the money.

Six men entered, leveled guns at Wenstein and demanded the payroll.

Castillia stepped from behind the partition, pistol in hand, but he never got a chance to use the weapon. Three of the robbers opened fire and Castillia fell to the floor dead.

No one saw the robbers leave the building. Thirty patrolmen, armed with riot guns, guarded all exits while detectives searched the building. No trace of the men was found.

U. S. MOTOR SHIP DISABLED OFF PANAMA, 49 ABOARD

Navy Tug Ordered to Assistance of the Unicol, Bound for Boston.

By the Associated Press.

LONDON, March 15.—Lloyd's reported tonight that the American motor ship Unicol, 3703 tons, was totally disabled 880 miles off Balboa, Panama. The ship carries a crew of 40 and nine passengers.

The United States navy tug Sciota was sent out of Panama tonight with orders to proceed at full speed to the assistance of the Unicol. Navy officials think the tug will pick up the Unicol about 100 miles west of Galapagos Islands, off the coast of Ecuador. If the weather holds good the tug should reach her by Tuesday.

The Unicol, which is owned by the United States Shipping Board, hails from Tampa, Fla. She sailed from Sydney, N. S. W., Feb. 14 for Boston and New York.

ARTIST THREATENS LIFE WHEN QUIZZED IN WIFE'S KILLING

Henri Marchand Arrested as Witness Admits Writing to Model Accused of Ouija Murder in Buffalo.

ONE NOTE OFFERS TO PAY HER BILLS

Lilac Jamison, Whom He Addressed, Said to Have Induced Older Indian Woman to Commit Crime

By the Associated Press.

BUFFALO, N. Y., March 15.—Lodged in jail as a material witness in the case involving the killing of his wife by two Indian women who are charged with murder, Henri Marchand, artist of the Buffalo Museum of Science, was closely guarded tonight in the Erie County jail after he had twice threatened suicide.

After Justice Thomas H. Noonan of the Supreme Court has set his bail at $25,000. Marchand was transferred from a cell at police headquarters to the county jail.

The latest development in the case came with surprising suddenness today when three letters Marchand wrote to Lilac Jamison, known also as Lila Jimerson, one of the principals in the case, were revealed to the District Attorney. The letters indicated warmth of affection between Marchand and Lilac Jamison, authorities hinted.

Threatens to Kill Himself.

Marchand was being questioned in the office of District Attorney Guy B. Moore when he suddenly shrieked: "I'll kill myself, I'll kill myself."

This morning William R. Connolly, Deputy Police Commissioner was informed that three important letters from Marchand to Lilac Jamison were awaiting him. Examination of the letters resulted in an immediate conference with Moore, and Marchand was taken from his studio for questioning.

Moore said afterward that no question he had asked Marchand would call forth a threat of suicide. Later, when Marchand was being taken from his cell to go before Justice Noonan, police removed a scarf from his pocket.

"You are not going to get my goat any more," Marchand said. "You cannot stop me. I'll find a way."

Marchand's wife was killed with a hammer by a Seneca Indian woman, Nancy Bowen, 64 years old, who has confessed she did so because she thought Mrs. Marchand had put a blight on her tribe through witchcraft. Lilac Jamison is alleged to have induced the older woman to commit the crime by working on her mind through the medium messages she professed to receive on a ouija board.

Marchand's youngest son, Henri Jr., aged 12, found his mother's body on the floor of their home, March 6.

Marchand's Letters to Model.

Following is the text of three letters written by Marchand to Lilac Jamison on the stationery of the Buffalo Museum of Natural Sciences, for which Marchand was preparing models of Indian life:

"Feb. 20, 1929.

"My Dear Lila: If you know how much pleasure it gives me to receive a letter from you, you would undoubtedly write more often. And I know what you are going to answer to that, you will say: well, how about you? But you must not forget that I am a very, very busy man, and although you might be in my mind most of the time I do not have the opportunity to sit down and write as you have. I am sorry to hear about your health failing again—please remember that I want a good, strong girl—and you should not say that you are sick and tired of doctoring. Please remember that you have something to live for.

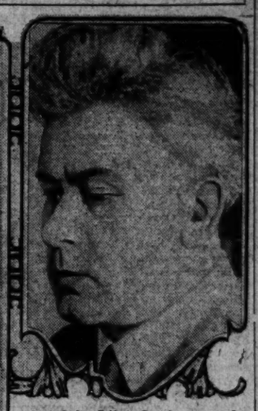
"I gather from your letter that you stopped doctoring because it cost too much. Remember that no price is too high for good health. You remember what I told you about financial conditions the last time we were together? You know that I bought over $1000 worth of new furniture and that I have just finished paying for my car, $2400—furthermore She has been sick most of the winter and the boy, too—you know what that means in doctor's bills and medicines. Then I have big insurance premiums to pay and so on, nevertheless I intend to help you all I can, but just now it is absolutely impossible.

"If you cannot pay, here is my

Continued on Page 4, Col. 5.

Held in Buffalo Murder





AT left, Lilac Jamison, an Indian, accused of instigating the killing of Mrs. Henri Marchand by another Indian woman, Nancy Bowen, who admits it. At right, Henri Marchand, arrested as a witness.

$10,000 LOSS FROM FIRE IN FRISCO RAILROAD YARDS

Yardmaster's Office and Warehouse at 3900 Chouteau Avenue Destroyed.

Fire of undetermined origin which blazed up in the yardmaster's office in the Frisco Railroad yard at 3900 Chouteau avenue at 11:05 o'clock last night, destroyed the one-story frame building and a frame warehouse, doing damage of approximately $10,000.

A crowd of 1500 persons gathered on the Chouteau viaduct, north of the yards, to witness the fire.

The crew on a switch engine, sighting the blaze, turned in an alarm. The fire was well under way when equipment arrived. Three alarms were sent in. The yardmaster's office, a building about 50 by 150 feet, had formerly been used as a storehouse for barrels of oil and both floor and walls of the structure were oil-soaked.

Hose was stretched over spurs of railroad track and the spectacular fire blazed for 45 minutes. There was no interference with traffic on the main line tracks, which are in another part of the yard.

TWO IDENTIFIED AS KILLERS OF ST. LOUIS GROCER IN 1925

Pair Held in Cleveland for Murder There Named by Mrs. G. T. Huebschen.

By the Associated Press.

CLEVELAND, O., March 15. — George Williams and Charles Hanovitch, charged with first-degree murder in the slaying of Patrolman Carl Sherman heer last March, were identified tonight as the slayers of George J. Huebschen, St. Louis grocer, during a holdup April 29, 1925.

The identification was made by Mrs. Estelle Bestle, a customer at the grocery during the holdup, and Mrs. Marie Huebschen, the grocer's widow. Hanovitch, only 16 at the time of the holdup, and Williams, were both picked out of separate police lineups. Their trial on the charge of killing the policeman will begin Monday.

The Cleveland patrolman was killed when he attempted to question the two men, who parked their car on a road southwest of the city after a holdup here March 3, 1923. The men were arrested a few weeks ago.

BODY OF WOMAN MISSING SINCE NOV. 14 FOUND IN RIVER

Wife of Utica, N. Y., Manufacturer Took Her Own Life, Coroner Says.

By the Associated Press.

UTICA, N. Y., March 15.—The body of Mrs. Beecher M. Crouse, missing Utica society woman, for whom a nation-wide search had been made, was recovered from the barge canal here tonight by two men in a rowboat. One of them said he had seen the body in the water a month ago, but thought at that time it was a log.

Mrs. Crouse, the wife of the president of the Shenandoah Rayon Corporation of Utica, disappeared from her home here Nov. 14 last. She had been in ill health for several years and in September had returned home from a sanitorium.

Dr. Gordon A. Holden, Coroner said she had taken her own life.

POSSE CAPTURES 3 ROBBERS WHO KILLED DEPUTY

Bank Thieves Surrender Calmly at Jetmore, Kan., After Having Slain One, Wounded Three in Flight.

By the Associated Press.

GARDEN CITY, Kan., March 15. —Three men captured in a shack near Jetmore late today have confessed the $4000 Manter (Kan.) bank robbery which resulted in the killing of a Colorado Deputy Sheriff and the wounding of three other officers.

The confessions were obtained, according to Police Chief Richardson, who said the men were questioned here en route from Jetmore to Johnson.

The police chief said most of the loot was found in their clothing. Two money bags, left unopened, in an abandoned car contained about $100 in change.

Officials of Stanton County, in which is the robbed bank, have expressed willingness to have the three extradited to Colorado to be prosecuted for the slaying. There they would stand trial for murder, punishable by death sentence. A life prison term is the maximum punishment provided for bank robbery or any other crime in Kansas.

They Deny Killings.

The prisoners denied killing Deputy Sheriff Charles Hickman of Eads, Colo., and wounding three other persons in their flight.

They gave their names as John Walker, 41 years old, Joplin, Mo.; Andrew Halliday, 22, Webb City, Mo. and Claude Rhea, 24, Webb City, Mo.

Walker admitted serving a term in the Oklahoma penitentiary for motor car theft and Halliday and Rhea to prison terms at the Missouri penitentiary for grand larceny. Walker, suffering from a hip wound, limped into the police station.

Jack Collins, Manter druggist, who was in the bank yesterday at the time of the holdup, identified the prisoners as the robbers. Mrs. W. D. Rorick, a woman Sheriff, will have custody of them at Johnson.

A 24-hour search by Kansas and Colorado posses was ended by the arrest of the three.

Ten airplane scouts were enlisted by officers and citizens in the search.

Immediately after the robbery Friday, officers of the sparsely settled territory were notifed and established guard over the principal highways. Shortly afterward, at Eads, Col., Deputy Sheriff Hickman challenged occupants of a speeding car and was shot, and killed. W. H. Moaher, a county employe, was shot in the leg.

Five miles west of Cheyenne Wells, Colo., Sheriff W. D. Coe and Marshall George Hollingshead attempted to halt the fugitives. Coe was wounded seriously in the left thigh, and Hollingshead was shot through the right shoulder.

Sheriff Coe is in serious condition in a Denver hospital. Following the second clash with Colorado officers, the robbers retraced their way into Kansas.

Abandoned Auto Is Clew.

Eastern Colorado officers co-operated in the pursuit. A national guard company at Burlington was ordered mobilized, and at the time of the capture was preparing to go into action.

The capture followed the abandonment, early today, in a blind

Continued on Page 2, Column 1.

CALLS FOR PROSECUTION OF PEDDLERS OF U. S. JOBS

Senate Subcommittee in Final Report Asks Department of Justice to Act on Evidence It Gathered in South.

WANTS REFEREE SYSTEM ABOLISHED

Urges Broadening of Corrupt Practices Act to Protect Federal Employes From Collectors of Political Funds.

By the Associated Press.

WASHINGTON, March 15.—An investigation by the Department of Justice of the distribution of Federal patronage in Southern states with a view to prosecutions, is recommended in a report submitted to the Senate today by the Postoffice sub-committee which conducted an inquiry in the South.

The committee's final report presents the evidence from four states —Georgia, Mississippi, South Carolina and Texas.

The committee, headed by Senator Brookhart (Rep.), Iowa, recommended that the present practice of dispensing Federal offices in the Southern states through the referee system be abolished, condemning it as "most reprehensible."

It also proposed that the Corrupt Practices Act be broadened to include in its scope any person soliciting funds from a Federal office holder or Federal employe for political purposes.

"Your committee further recommends," the report says, "that the Department of Justice make a careful survey of the evidence obtained by your committee and if the facts warrant, that they start proceedings against all persons who have violated the statute covering the barter and sale of public offices."

McKellar Criticises Individuals.

McKellar (Dem.), Tennessee, signed the report with Brookhart, but submitted also a supplementary report condemning Federal officials in Texas and South Carolina. Hastings (Rep.), Delaware, the other member of the subcommittee did not sign the report but submitted a brief separate report explaining that he had participated only in the inquiry in South Carolina. He said the evidence showed the District Attorney for that State, J. D. E. Meyer, had "improperly conducted his office."

McKellar also condemned Meyer and reported that this official had recently resigned.

Referring to R. B. Creager, Republican National Commiteeman or Texas, McKellar said:

"It is but fair to say that Mr. Creager created rather a favorable impression upon me. I agree with Senator Brookhart entirely that Mr. Creager's system of collecting money for party purposes in Texas was beyond the pale, and while not illegal, might well be prohibited by law, but Mr. Creager has adopted and used the plan openly and above board.

"On the other hand I do think Mr. Creager has subjected himself to the grossest sort of criticism for standing by certain office holders in Texas that are unworthy of confidence of any man, notably Campbell and Hartman. I hope he will let both be relieved from the public service." Ray Campbell is Collector of Customs at Laredo and John D. Hartman, United States District Attorney at San Antonio.

"Collecting Organization."

The report said that in Georgia it was learned from examination of John W. Martin, treasurer of the State Republican Central Committee and of records produced by him, that he had set up "a regular collecting organization which would indicate from the cards turned over to the committee that it was his purpose to secure from 5 to 10 per cent of the salary of the Postmasters and practically all the other Federal officers appointed in the State of Georgia."

The committee added, however, that conditions have greatly improved in Georgia, and "the new organization handling patronage down there seems to have met with success."

"We have information from in-

Continued on Page 2, Column 6.

HAITIAN FACTIONS AGREE ON LEADER PENDING ELECTION

Eugene Roy, Broker, Proposed by the Opposition, Accepted by President Borno Under U. S. Plan.

HOOVER BOARD TO DEPART TODAY

Commission, Starting in Solely Advisory Capacity, Had Been Given Wider Powers by President.

By the Associated Press.

PORT-AU-PRINCE, Haiti, March 15.—After only two weeks of work in Haiti, but clothed with wide administrative powers given them by radio from Washington, the Hoover Investigation Commission tonight believed they had settled the long-standing Haitian political problem, and ultimately the question of American occupation.

President Louis Borno, who has been recalcitrant toward the commission's plan for holding legislative elections and setting up a provisional government, suddenly agreed to the plans today.

The commissioners immediately followed his acceptance by announcing in a formal statement that all sides had agreed on the selection of Eugene Roy to be temporary President until legislative elections can be held later this year.

They now believe that their work is over and are arranging to leave Haiti tomorrow for home aboard the U. S. S. Rochester, which brought them to Haiti Feb. 28.

Choice Approved by Borno.

The choice of Roy has been approved by President Borno, by Brigadier-General John H. Russell, American High Commissioner, and of course, by the opposition groups who proposed him. President Hoover also gave his approval to him, and his appointment will be formally ratified by the convention of electors on March 20, and by the Council of State on April 14. He will not take office, however, until May 15, when President Borno's term expires.

President Hoover informed the commissioners that he would recognize the Government elected this year and approved the holding of legislative elections as soon as Roy desires to call them. This probably will take place in August.

Roy, about 65 years old, is a broker, who has never taken part actively in politics. He was formerly president of the Government Clearing House and is well versed in the management of finances. All sides apparently are ready to co-operate with him.

It is hoped that the regularly elected president can be inducted into office by September. President Borno's written signature to the commission's plan greatly pleased the opposition. The officers of the confederated opposition groups also put their signatures to it.

Statement by Commission.

The commission's statement announcing the achievements today said:

"The commission is glad to announce that its plan, made public March 9, is now in a fair way to become effective.

"The Federated groups have formulated and sent in a signed statement of their program satisfactory to the commission and to President Borno. They have also suggested five names of candidates for temporary president who would be acceptable to them.

"President Borno has informed the commission, through Brigadier-General Russell, that of these names that of Eugene Roy was satisfactory to him, thus making Roy the coalition candidate.

"The plan provides briefly: That the convention of electors representing the difrerent patriotic groups and organizations be assembled and vote March 20 for the candidate for the presidency, whose name will then be submitted to the Council of State, which will vote on April 14.

"Approved by both sides in due course, he will then succeed to the presidency at the expiration of President Borno's term, having pledged himself to call elections for the legislative chambers at the earliest possible date.

"He will present his resignation to the chambers when they congene. The latter will then proceed to elect a president for the regular term.

"The program also has the sanction and the approval of President Hoover and of the State Department in Washington.

"The commission feels that this is a happy solution of the problem and wishes to express its thanks to President Borno and the officers of the Government, on one side, and to the representatives and delegates of the Federated Groups, on the other, for their gracious conduct and conciliatory spirit, without which this solution of the difficult Haitian situation would have been impossible."

Hearings Opened Two Weeks Ago.

Two weeks ago today the Commissioners opened their first public hearings and met with a boycott from the people, who charged that they were in Haiti only to rake over the events of the past and would do nothing for the future.

A statement from Chairman W. Cameron Forbes and his colleagues, saying that the commission was here with wide powers to solve the Haitian problem, won over the opposition.

The commission's achievements, however, were for a time imperiled by the attitude of President Borno, who refused to modify orders he had sent to the Prefects, declaring that legislative elections could not be held until 1932.

News of this action reached the Commissioners while they were on their trip through the interior, which was seething with indignation over it. When they returned to the capital they immediately set to work to modify the stand of Borno, and their stand finally triumphed.

Think Entire Problem Settled.

Though there were a few rumblings of discontent among independent elements, all sides tonight believed that the commission, by acting with unprecedented rapidity, had solved the entire problem of turning the Government of Haiti back to the Haitian people, which was the chief demand of most Haitians. The withdrawal of the Marines is expected to be gradual, giving Haiti time to set public affairs functioning smoothly.

It was learned tonight that the commissioners had come here with only advisory powers, but after the difficulties with President Borno, President Hoover sent them unlimited administrative power by wireless, giving them absolute power to settle the political problem and making them supersede all American officials in Haiti. This was in response to their radioed report to Washington.

On the highest authority it was reported that Gen. Russell privately interviewed Borno and informed him of President Hoover's step in conferring further powers upon the commission.

Russell himself also cabled President Hoover, according to these reports, and told him there was certain to be bloodshed in Haiti unless the commission's plan was allowed to go through and was approved by all sides.

POSSE CAPTURES 3 ROBBERS WHO KILLED DEPUTY

Continued From Page One.

alley at Jetmore, of an automobile commandeered yesterday from two youths. Rifles, shotguns, automatic pistols and money bags containing some change were found in the car.

Later in the afternoon the three men were caught in the shack. Other than slamming the door on the approach of Len Razer, a citizen posseman, they offered no resistance. After the door was closed Razer fired into the building, and the three emerged.

Plans of pursuit, perfected after the robbery, May 23, 1928, of a Lamar, Colo., bank, which resulted in similar posse action, apparently were responsible for today's success. Two officers of the Lamar bank were slain in the holdup, and two other men were killed by the fleeing gang.

Joplin Police Tell Record of Two; Think One Gave Wrong Name.

By the Associated Press.

JOPLIN, Mo., March 15.—Claud Rhea and Andrew Halliday, both of Webb City, Mo., were sentenced in October, 1925, to four-year terms in the Missouri Penitentiary for grand larceny in connection with the theft of ore. Rhea, while being held in jail at Carthage, attempted to escape and was shot and slightly wounded.

Joplin police think John Walker is John Thomas, of Joplin, wanted in connection with a $2200 bus robbery here in 1928. In 1924 Thomas was arrested here and taken to Oklahoma, where he was sentenced to the penitentiary for motor car theft.

Old Ironsides Floats Again, Children Cheer Launching

132-Year-Old Frigate Constitution Rebuilt by Pennies of Young America—Masts Are Yet to Be Raised.

By the Associated Press.

BOSTON, March 15.—The 132-year-old frigate Constitution, three years ago a pathetic, decaying hulk, tonight rode the sea again, her sleek black hull staunch and true.

Much of her refitting still is to be done. Many a day will pass before her masts raise their heads against the sky and many another day before her sails billow in the salty breeze.

But this fact stands out—Old Ironsides is afloat again.

The ceremony of refloating after three years of rebuilding was the simplest. At the head of the great concrete box that forms the dry dock stood Lieut. John A. Lord, grizzled master builder of such steel giants as the superdreadnaughts New York and Arizona, to whose craftsmanship the renewed Constitution is a monument. With him were Rear Admiral Philip Andrews and Capt. C. M. Simmers of the Naval Department of Reconstruction.

Excited children comprised the greater part of the crowd of 2000 about the dry dock—and properly so, for they represented young America which has poured so many millions of its pennies into the $400,000 that already has been spent in renewing the veteran warship.

Martial music came from the head of Pier 2 West, where a navy band played. There was a flutter among the crowd. The sluice gates were opened and water rushed against the old ship's sides.

Swaying gently, the black hull with its white trimmings and its temporary masts flying flags and bunting, rose upon the inrushing tide.

Old Ironsides again embraced the sea to which she was pledged Oct. 21, 1797. Drawn by the navy tug Iwana she slipped gracefully from the gates of the dry dock into the open harbor and then moored at the end of Pier 2.

Freighted with the treasured memories of more than a century she rode the gentle harbor swells tonight. And who knows but that in the darkness a ghostly crew once more trod her decks—heroes of Old Ironsides' 42 victorious battles.

The brave old ship was built only a mile away from the scene of her refloating. Her keel was laid down in 1794 after President Washington had signed the bill authorizing construction.

MELLON DEFENDS TAX REFUND TO U. S. STEEL; GARNER ASSAILS HIM

Continued From Page One.

the Treasury in 1929 were the following:

Baldwin Locomotive Works	$3,772,000
Middle States Oil Co.	4,320,000
American Shipbuilding Co.	2,616,000
American Window Glass Co.	2,131,000
Burlington Railroad	1,695,000
Westinghouse Airbrake Co.	1,192,000
Consolidated Coal Co. (St. Louis)	938,000

"I have always believed," Garner said, "that Mr. Mellon is ineligible for the office he holds, under the law providing that no person engaged in trade or commerce shall hold office as Secretary of the Treasury. It seems to me that the wisdom of the law, and the reasons for enforcing it have been abundantly vindicated by the perfectly shocking history of tax refunds under his administration."

WHITE RUSSIANS IN NEW YORK IN STREET FIGHT WITH REDS

Four Women Arrested; Congress Warned to Beware of Soviet Machinations.

Special to the Post-Dispatch.

NEW YORK, March 15.—Already at odds with the police, the Socialists, organized labor and the former right and left wings of their own party, New York Communists found themselves under attack today by still another group—the White Russians, who left their country to get away from Communism.

Carrying banners and distribution leaflets denouncing the arrest of four Bishops and 30 clergymen by the Soviet Government in Kharkov, 60 or 70, whites, most of them women, marched up Fifth avenue past the Amtorg offices at 285 Fifth avenue. The Reds had learned in advance of the maneuver and 50 of them attacked the parade. There was much clawing, kicking and hair pulling, until police reserves dispersed the combatants. Four women, all White Russians, were arrested.

Three associations of White Russians united in petitioning Congress, the Cabinet and leaders of industry for a congressional investigation into the activities of Amtorg, the trade agency of the Soviet Union. They also suggested that Congress look into the question of deporting "all these Communists who are the enemies of the American Constitution and of its liberty." Signers of the petition described themselves as American citizens.

They charge that "the Soviet Government, through its agent, Amtorg, export to the countries of Europe and particularly to the United States, an army of agitators, who organize riots, etc., which, of course, tend to disturb the peace of American citizens."

U. S. BOAT SINKS IN MISSOURI

Dredge Kappa Goes Down Near Hermann; Nobody Injured.

By the Associated Press.

HERMANN, Mo., March 15.—The Government dredge Kappa sank in the Missouri river about five miles west of here today after striking the hull of the Government boat the Missouri, which burned about two years ago.

Twenty-five members of the crew escaped without injury.

Col. C. W. Sturdivant, in charge of the Kansas City District Office of Engineers, was among those aboard the Kappa. The Kappa was the second largest Government boat on the Mississippi and Missouri rivers and was valued at $178,000. The Kappa began to sink rapidly. Those aboard leaped to a barge against which the Kappa swung after striking the submerged boat.

DOHENY DEFENSE IN BRIBERY TRIAL OPENS TOMORROW

Millionaire Oil Man Is to Take the Stand Tuesday —Expected to Testify All Day.

By the Associated Press.

WASHINGTON, March 15.—The prosecution of Edward L. Doheny on a charge that he bribed Albert B. Fall, former Secretary of the Interior, to award his company a lease to the Elk Hills naval oil reserve, was concluded today with testimony from a Government witness that his company would have liked to obtain such a lease but was not offered the opportunity. The defense will begin its case on Monday.

M. E. Lombardi of Berkeley, Cal., testified that the Pacific Oil Co., with which he was connected in 1922, would have liked to have procured the contract to construct a naval oil storage plant at Pearl Harbor, Hawaii, if it contained a clause giving the company a lease to Elk Hills. The Pacific Oil Co. did not bid on the contract. Nothing was said in the specifications regarding the lease.

The Government previously had introduced documents and testimony to show that Doheny's Pan-American Co. submitted two bids for the contract, one complying with the specifications in the call and another containing a clause which gave it preference to any land in the naval oil reserve the Government decided to lease. This bid, which was not in accordance with the specifications, was accepted by the Government as the best submitted.

Testimony of Finney.

The defense, on cross-examination of E. C. Finney, solicitor of the Interior Department, brought out that Fall had turned over the negotiations for the Pearl Harbor contract which resulted in the lease, to Finney, who was then Assistant Secretary, and his subordinates.

It also drew from Finney testimony that he, his subordinates and naval officials had recommended to Fall the acceptance of the Pan-American bid which Fall had not seen. He said that after the Pearl Harbor contract was drawn, it was sent to Fall in New Mexico and that the Secretary signed it without changing any of the terms drawn by others.

Testimony and documents showing that the Interior Department had sought to curtail crude oil production in California in 1922, and that Doheny had submitted plans for increasing production through construction of refineries and pipe lines were introduced by Owen J. Roberts, special Government counsel.

Mrs. Doheny to Be Called.

When the prosecution rested the defense moved to dismiss the indictment on the ground that the evidence did not uphold the charge. This was denied by Justice William Hitz.

Frank J. Hogan, chief counsel for the defense, announced that he would open his case Monday with introduction of documents and the calling of naval officers to tell of the negotiations which lead up to the execution of the Pearl Harbor contract. He said he expected to call Mrs. Doheny as a defense witness to tell of the $100,000 loan to Fall, and that Doheny would take the stand on Tuesday. His examination is expected to require a full day.

Decrease in German Air Traffic.

By the Associated Press.

BERLIN, March 15.—A sharp decrease in the volume of German air traffic is shown in the report for 1929 by Lufthansa, official German airplane service. Only 87,019 passengers were carried as against 111,115 in 1928. Freight totaled 1889 tons, as against 1891 the previous year, while the year's air mail weighed 412 tons as against 480 tons in 1928.

HIDE SCHEDULE FIGHT GOES OVER UNTIL TOMORROW

Oddie Proposal to Take Shoes and Leathers Also Off Free List Is Still Undisposed Of.

By the Associated Press.

WASHINGTON, March 15.—The Senate devoted four hours today to the proposed tariff on hides, leathers and shoes, but lost so much time in efforts to perfect an amendment to cover all three of these commodities, which are now on the free list, that a decision was deferred until Monday.

The unexpected delay caused by the resumption of this controversy led leaders to forecast that the bill could not be passed before next Thursday.

When the recess over the weekend was taken today, the amendment offered by Senator Oddie (Rep.), Nevada, providing a different scale of rates on hides, leathers and shoes from that carried in the House bill was still before the Senate in the form originally proposed.

All Changes Proposed Lose.

Six attempts, three each by Walsh (Dem.), Massachusetts, and Howell (Rep.), Nebraska, to modify the Oddie amendment, met defeat. Some Senators took this to mean the Nevadan's proposal probably would carry in the end, but others predicted all three commodities would be retained on the free list. The no-duty forecasters thought that inability to get all groups together would defeat the effort to impose a duty.

Compared with the House rates, the Oddie proposal would provide higher rates on hides and lower rates on shoes. The following table compares important particulars of the two proposals.

	ODDIE	HOUSE
Green hides	4c lb.	10 pct.
Cured hides	8c lb.	10 pct.
Sole leather—	6c lb. & 10 pct.	12½ pct.
Side upper leather—	5.2c sq. ft. & 10 pct	15 pct.
Goat and kid leather—	17½ pct.	25 pct.
Ornamented leather—	5.2c sq. ft. & 10 pct.	30 pct.
Boots and shoes—	14c a pair & 10 pct.	20 pct.

Amendments That Failed.

Walsh, believing the Oddie rates favor the hide producers and discriminate against the shoe manufacturers, proposed an amendment to the Nevadan's scale providing a 10 per cent duty on green hides. This was rejected, 49 to 24.

Walsh then proposed a 15 per cent duty but was beaten, 57 to 16. A little later he was defeated, 55 to 11, in an attempt to increase the duty on shoes to 24 cents a pair and 10 per cent.

Howell, who failed last night in an effort to increase the Oddie rates on hides to 5 and 9 cents, was beaten again today, 36 to 31, when he proposed to lower the Oddie rate on sole leather to 5.4 per cent. This same amendment was rejected, 34 to 32, last night. Howell proposed the same duty on leather welting but lost without a roll call. By a vote of 39 to 28 he also was defeated in an effort to retain on the free list goat and kid leather, when used in the manufacture of shoes.

The five record votes today brought the total quorum and roll calls in the Senate since it resumed consideration of the tariff in the regular Legislative session to 306. Estimating each to have taken six minutes, clerks figured two and a half days were spent upon this procedure alone.

Mexicans to Fly to Cuba.

By the Associated Press.

MEXICO CITY, March 15.—The Mexican army aviators, J. Perez Allende and Jose Leon, left here early this morning for Merida, whence they plan a nonstop flight to Havana. The flyers probably will leave Merida tomorrow morning if the weather is good.

Whether your Aeolian piano costs but a few hundred dollars or several thousands . . . the same high standards prevail throughout its manufacture . . . the same prestige, traditions and generations of experience in fine piano-building form its background

STEINWAY
WEBER, GEORGE STECK
STROUD and WHEELOCK
Grand and Upright Pianos
in Conventional and
Period Styles
THE AUDIOGRAPHIC
DUO-ART

AEOLIAN
COMPANY of MISSOURI
W. P. CHRISLER—PRESIDENT
1004 OLIVE STREET
Exclusive Steinway and Duo-Art Representative

Urges Prosecution of U. S. Patronage Peddlers

Continued From Page One.

fluential citizens of Georgia," the report continues, "that the barter and sale of Federal offices has practically been eliminated."

Discussing Mississippi, the report said the committee found "a most unusual condition existing relative to the barter and sale of Federal patronage. This was carried on by Perry W. Howard, the national committeeman from that State, who was the Washington referee for all patronage in Mississippi."

Perry Howard Assailed.

Recalling that Howard, a Negro, had been indicted and tried twice in Mississippi without being found guilty, the report added:

"Your committee feels that, notwithstanding action taken by the trial Judges in Mississippi, that there is an abundance of evidence in the record to prove beyond a reasonable doubt that Perry W. Howard was guilty of the sale and barter of public offices in the State of Mississippi, and your committee condemns such practice as most reprehensible and in violation of Federal law. Your committee recommends that such method of appointing public officials should be abolished without delay."

Turning to South Carolina, the report said that, "from testimony taken by the committee and summing up of the affidavits submitted with other testimony, it would indicate beyond a reasonable doubt that practically all the Federal offices were placed on sale by J. W. Tolbert or through his representatives."

After reviewing the testimony taken, the report added:

"Your committee understands that Attorney Meyer has resigned. It is the belief of the committee that he should have been removed long ago, or suspended during the investigation of the charges against him.

"If we are to have law enforcement we must have officials that will enforce the law impartially and officials who will and can hold the respect and confidence of the public. We do not believe it is possible that enforcement of the laws can be impartially carried out when they are placed in the hands of such men as J. D. E. Meyers and Perry W. Howard of Mississippi; and we condemn such practice and feel confident that the Department of Justice has the same view as your committee."

Says Creager Played Own Game.

Discussing the activities of Creager in Texas, the report said:

"Creager's only interest in building up a two-party system in the State of Texas is to perpetuate himself in office as National Committeeman of that State. Creager did everything he possibly could to defeat Congressman Wurzbach, the only Republican Congressman from Texas, and your committee believes that the sole purpose in his endeavor to defeat Congressman Wurzbach was to give himself absolute control of all Federal patronage in the State, which would better enable him through the distribution of public offices to retain his hold as leader of the State organization.

"Your committee ascertained that Creager with Nolte, the State chairman, while holding Federal office under President Taft—Creager having received an appointment from President Taft as Collector of the Port of Brownsville and Nolte as United States Marshal for the San Antonio district—that these two simon pure Republicans and keepers of their party's covenants, themselves strayed from the fold and went over and supported the Bull Moose candidate for President, the late Theodore Roosevelt, notwithstanding that they had been appointed to these offices by President Taft. After the election was over President Taft removed Creager and Nolte from office."

The report asserted that Creager's main purpose was to run a "pie counter organization, distributing these Federal offices to parties whom he could depend upon to deliver to him the delegates from the State of Texas to the national convention and he had absolutely no interest in electing Congressmen and State officials."

Dry Prosecutors Denounced.

The committee reviewed testimony concerning Campbell and Hartman. After recounting a San Antonio case in which J. S. Mason, a prohibition officer testified that he had filed a complaint, but had never been asked by Hartman to testify, the report asserted:

"This seems to your committee to be a very clear case, and there should have been no question about conviction had the case been properly presented and prosecuted. It looks to your committee as though the United States Attorney was very derelict in his duties."

Grover C. Wilmoth, District Director of Immigration at El Paso, was quoted as saying that he believed Campbell "drinks to excess."

"Mr. Wilmoth further stated," the report said, "that at a meeting in El Paso Ray Campbell stated: 'If I had an officer who made a liquor catch and would not frame his testimony on the evidence so as to secure a conviction, I would fire him.'"

Discussing Campbell and Hartman, McKellar said in his report:

"Upon their own testimony, they should be immediately dismissed from their places. Mr. Campbell's connection with the liquor interests, his admission that he crossed the border line and drunk whisky himself his close association with well-known bootleggers, his conduct of his office as disclosed by his evidence, his dealings with the importation of Mexican labor, his demeanor on the stand, all show his utter unworthiness, if not corruption."

Hartman, upon his evidence and "upon the indisputable evidence of credible witnesses," McKellar added, "was clearly in a combination to shield violators of the prohibition law instead of to prosecute them, as was his duty. His own evidence, his demeanor on the stand, his permitting phony stills to be shown to the grand jury, all show his guilt."

REPORTS ARREST OF GANDHI IS IMMINENT

London Sunday Times Says Resignation of Village Officials Changes Situation.

By the Associated Press.

LONDON, March 15.—The Sunday Times says that well-informed quarters in London regard the arrest of Mahatma Gandhi as "imminent."

This view is entertained, the paper says, because of the situation brought about by the resignation of head men in several villages through which Gandhi passed on his march to the sea in connection with his civil disobedience campaign.

"The action of the head men," says the Sunday Times, "is in direct response to Gandhi's appeal and is regarded as a defiance of law, which not even the greatest sense of official tolerance can countenance. The authorities are expected to act with quickness and firmness."

This view does not seem to be held generally in London. The opinion seems to be that the veteran Indian Nationalist leader will be left at liberty for a time at any rate.

SAYS UNITARIAN MINISTERS ARE 3 TO 1 FOR THE DRY LAW

Mrs. William Tilton, Boston, Files Statement With House Judiciary Committee.

By the Associated Press.

WASHINGTON, March 15.—On behalf of the Unitarian Temperance Society, Mrs. William Tilton, Boston, Mass., filed yesterday with Chairman Graham of the House Judiciary Committee a statement declaring ministers of the Unitarian faith were three to one in favor of national prohibition.

Mrs. Tilton, who earlier in the week testified before the committee as a representative of the National Congress of Parents and Teachers, said the statement was introduced to offset testimony of a Unitarian minister earlier in the hearings on measures to repeal the eighteenth amendment.

The statement said the Unitarian ministers were nine to one in favor of keeping State prohibition enforcement laws.

ST. LOUIS POST-DISPATCH
Founded by JOSEPH PULITZER
Dec. 12, 1878.
TELEPHONE: MAIN 1111
Published Daily by the Pulitzer Publishing Co., Twelfth Boulevard and Olive Street.
MEMBER OF THE ASSOCIATED PRESS and AUDIT BUREAU OF CIRCULATIONS
The Associated Press is exclusively entitled to the use for republication of all news dispatches credited to it or not otherwise credited in this newspaper and also the local news published herein. All rights of republication of special dispatches herein are also reserved.
Subscription Rates by Mail, in Advance:
Daily and Sunday, one year.....$10.00
Daily, without Sunday, one year.....8.00
Sunday only, one year.....8.00
Daily only, 50c a month; Sunday, 10c a copy.
Remit either by postal order, express money order or St. Louis exchange.
Subscription Rates by Carriers:
Delivered by city carriers or out-of-town dealers: Daily only, 50c a month; Sunday, 10c a copy.
Entered as second-class matter July 17, 1879.



Say

Bayer if you want the prompt, dependable relief that genuine Bayer Aspirin brings when people are in pain. When a cold has made you miserable, your head throbs, or you ache anywhere. What else as effective? Or as safe? The tablet stamped Bayer is always the same and never hurts the heart. When you get the genuine, you remove all doubt!

BAYER ASPIRIN

"Aspirin" is the trade mark of Bayer Manufacture of Monoaceticacidester of Salicylicacid

PEOPLES BUS CO. STRIKE IN THIRD DAY; NO SERVICE

Some of Lines May Start Operating Tomorrow With Police Guards Assigned to Machines.

250 APPLICATIONS FOR JOBS RECEIVED

Union Officer Seeks Conference With Employers—No Sympathy Walkout by Trolley Crews.

The strike of employes of the Peoples Motorbus Co. entered the third day this morning with no busses running, and with officials of the company silent regarding plans for resuming operations.

Richard W. Meade, president of the company, declined to make a statement. From other sources connected with the company it was learned that some busses probably will be operated tomorrow under police guard. Meade in a statement Friday asked the support of the public, and others connected with the company predict that every effort will be made to resist the demand of the employes for recognition of the union, which is the basis for the strike. Applications for jobs as drivers and conductors are said to have been received from more than 250 idle men, and it is thought the delay in resuming operations was to permit the organization of this force.

Police, who began working 12-hour shifts yesterday morning, returned to their regular eight-hour duty periods later in the day, and are working eight hours today with only small details on duty at the five garages of the bus company. It is anticipated that the 12-hour shift will go into effect again tomorrow, with 356 officers detailed to strike duty. Following a conference with Meade Friday, Chief of Police Gerk announced that one or two policemen will be detailed to each bus that is operated.

Union Executive Arrives.

William B. Fitzgerald, first international vice president of the Amalgamated Association of Street Railway Employes & Motorcoach Operators, arrived here yesterday to assist Robert B. Armstrong, international organizer, in conducting the strike.

Fitzgerald, who conducted the 1918 strike of street car men here, resulting in the recognition of Local Union 788, said he will seek a conference with Meade in an effort to settle the strike.

"The street car men's union has been recognized for years," Fitzgerald said, "and with the same holding company behind the bus concern I cannot conceive how officials of the company can deny the same privilege of organization to the bus men."

Fitzgerald will remain in the city for several days and will address the strikers at one of their daily meetings at Unity Hall.

No request for arbitration has been received by the union from the company and no formal meeting of representatives of the two groups is planned at this time. Discussing the suggestion that the City Utilities Co., which controls both the Peoples Motorbus Co. and the Public Service Co., could turn over the permits of the bus company to the street car company, union leaders said they would seek a general public protest against such a move. "The people want the green busses and I think the city administration would be called on to take a hand if any such action is contemplated," Armstrong said.

Gather Near Garages.

The union was organized at a mass meeting of employes last Sunday after more than 500 of the 700 operating and mechanical department employes signed applications for membership. All of the employes have joined the strike with few exceptions, union leaders say. The strikers have congregated near the company's garages, except for the period spent in the daily meeting. They are under orders to conduct the strike in an orderly manner. Union leaders, however, declined to state what action might follow an effort on the part of the company to operate busses. The men will meet this morning at 10 a. m.

The strike has caused slight inconvenience to the public generally, necessitating in most instances a somewhat longer walk from home to a street car line. Residents of Southwest St. Louis, who were served by the Lindenwood line, were the most seriously affected, being dependent solely upon motorized transportation. Organized service car drivers announced that additional machines will be placed in service on all lines. The Public Service Co. had 70 extra cars in operation Friday and yesterday and will increase the number if needed.

Harry Nelson, president of the Street Car Men's Union, stated that a rumor circulated yesterday that street car men would strike in sympathy with the bus men was without foundation. The present working agreement of the street car men does not expire until May 20 and contains a 30-day notice clause, with provision for arbitration by the State Public Service Commission.

Meade, in the only statement issued by the company since the strike was called, declared the employes had always been treated fairly and received an adequate wage. The statement declared that many of those joining in the strike did so through intimidation, and would prefer to have been let alone.

Speculations as to Whether Full Service Will Be Restored.

The fact that the People's Motorbus Co. is owned by the same interests that control the Public Service Co., has led to speculation as to whether any effort will be made to resume the extensive operation of the busses that existed before the strike.

The purchase of the bus company by the City Utilities Co., which also owns 38 per cent of the voting stock of the street car company, was made several months ago after R. F. Kelker Jr., engineer for the City's Transportation Survey Commission, had recommended a co-ordination of busses and street cars to eliminate "wasteful duplication of service."

It is known that the City Utilities Co. looked favorably on the general objective of the Kelker plan, and one thing that kept them from putting it into effect was the labor situation, the probability that the Peoples company employes would ask for the same wages paid to the street car company's bus operators. Now that the employes have forced the issue, the situation is somewhat changed.

One possibility is that the City Utilities Co. could turn over to the Public Service Co. the operating permits of the Peoples company on such routes as would supplement and feed the street car system, without providing unnecessary duplication of service. Such a move undoubtedly would result in a substantial reduction in the number of busses operated, and many of the men who went on strike would not be re-employed.

OLD FENDERS MADE NEW

Required and Baked Enamel'ed Wrecked bodies repaired. We do fender work for principal dealers. Fenders like new for sale cheap. Fenders installed on any car or truck. Broken bumpers repaired and welded. Running boards made and installed. Tops recovered. Guaranteed for 1 year.

The Oldest Fender Shop in America.

PERFECTION ENAMEL WORKS
916 Locust St. JEfferson 1965

Eugene O'Neil and Wife in France



—Associated Press Photo.

AMERICAN playwright and the former Carlotta Monterey photographed at Towes.

U. S., BRITAIN AND JAPAN LINED UP FOR 3-POWER PACT

Continued From Page One.

and Italy can compromise their naval stalemate.

Briefly, conference accomplishments can be listed under four broad headings:

1. Complete American, British and Japanese agreement regarding naval ratios and limitation.

2. A five-Power battleship holiday for five years, or until a general disarmament conference is called at Geneva in 1935-36.

3. Humanizing of submarine warfare.

4. Settlement on a permanent basis of important technical problems such as the compromise between global and category tonnage theories.

Tomorrow will tell what hope there is of adding a Franco-Italian naval rapprochement to the list.

Tonight Italy stands firm for parity with France. France stands equally firm against it and against every other move to reduce her "absolute" fleet needs unless her desires for political guarantees of national security are satisfied.

FIVE AMERICAN SHIPS ESCAPE CHINESE BANDITS AND RAPIDS

By the Associated Press.

SHANGHAI, March 15.—Five American and two Chinese steamers, attacked with heavy machine-gun and rifle fire by Chinese bandit soldiery late yesterday, beat off their attackers and escaped from one of the most dangerous rapids in the Yangtse River.

Hidden among rocks of cliffs between which roars the Hsintang rapids, the bandits fired from both banks, where the great river is narrowed to 60 yards. The attack was made 50 miles above Ichang and more than 1000 miles from the sea.

The brunt of the attack was borne by the American steamer Chiping, whose American guard, under command of Lieut. C. M. Winslow of the United States Navy, fired more than 3000 bullets at the hidden foe and passed through the rapids to Ichang. Casualties of the Chinese could not be learned.

Winslow, son of a fighting father, Rear Admiral Cameron McR. Winslow, retired, was struck in the left leg with machine gun bullets. At an Ichang hospital physicians said Winslow was not wounded seriously. Three Chinese members of the Chiping's crew were wounded severely. The Chiping was reported hit by 500 bullets and its side pierced by the fire of a field piece.

THOMAS F. RYAN II INJURED SERIOUSLY IN AUTO ACCIDENT

Grandson of Late New York Financier Unconscious at Hospital Several Hours.

By the Associated Press.

SHERIDAN, Wyo., March 15.—Thomas Fortune Ryan II, grandson of the late Thomas Fortune Ryan, New York financier, is in a hospital suffering from a fracture of the skull and jaw as the result of an automobile accident last night. He regained consciousness early today and hospital attendants said he was expected to recover.

At the time of the accident, Ryan was returning to his home here. The street ends abruptly in a grove of trees. Thinking he had another block to travel, Ryan drove his car into a grave, truck and a tree. Ryan's wife is in Colorado Springs, Colo. He is the son of John Barry Ryan, New York.

Ryan was taken to the operating room this morning to extract glass from his neck. Several veins were cut, and one large one severed by flying glass. Several severe hemorrhages occurred after Ryan was brought to the hospital. In addition to injuries to his neck, Ryan suffered cuts on the face and hands, head wounds, a severe chest bruise and a deep wound in the leg.

STATE TO LOOK INTO PRACTICES OF LOAN FIRMS

Several St. Louis Companies, Not Licensed, Said to Be Exacting Interest in Excess of Legal Rate.

By the Jefferson City Correspondent of the Post-Dispatch.

JEFFERSON CITY, March 15.—Activities of several loan companies in St. Louis, which are alleged to have been exacting interest rates on loans in excess of 8 per cent a year, without having qualified under the State small loan law, will be investigated by the State Finance Department, Commissioner Cantley said today, based on a ruling by the Attorney-General on powers of the department under the small loan law.

Commissioner Cantley said he had received complaints from the Better Business Bureau of St. Louis and others that several companies were engaged in the business of small loans, at high interest rates, without qualifying under the small loan law, but declined to name the companies pending an inquiry into their affairs.

He said the Finance Department examiners would demand access to the books of these companies, to determine the nature of their business, and to determine whether they were violating the small loan law. Where such violations are found the Finance Commissioner, under the law, may turn the information over to the Prosecuting Attorney of the county in which the violations occurred for prosecution, or may institute proceedings to oust the offender, if incorporated.

Can Prosecute Offenders.

Assistant Attorney-General G. C. Weatherby, in an opinion just furnished to Commissioner Cantley, held the Finance Commissioner had authority to investigate any loans or operations of a loan company, which he believed were within the provisions of the small loan act, regardless of whether the lender had been licensed under that act, and could proceed against offenders who had violated the act.

The small loan law, enacted in Missouri in 1927, authorized loans up to $300 at the rate of 2½ per cent a month, amounting to 42 per cent a year, under numerous regulatory provisions. Administration of the act was placed under the State Finance Department and such lenders were required to obtain licenses and be subject to supervision by the Finance Department.

The 1929 Legislature amended the act to reduce the interest rate to 2½ per cent a month, or 30 per cent a year, made the regulatory provisions more stringent, and brought the so-called salary buyers under the law.

Penalties Under Two Laws.

In the opinion given to Commissioner Cantley, Weatherby ruled that any person, partnership or corporation engaged in loaning money in amounts up to $300, at an interest rate greater than 8 per cent a year, was engaged in the small loan business within the meaning of the small loan law. Lenders, engaged in business without having qualified under the act, and receiving a license were subject to prosecution under both the usury laws and the penalty provisions of the small loan law, he said, unless their operations were authorized under some other special law.

He said the commissioner's authority was not limited to regulation of the business of individuals or companies which had qualified and received licenses, but extended to any loan of the kind falling under the act, regardless of whether the lender was licensed or unlicensed.

Scott Field Soldier Hurt.

Special to the Post-Dispatch.

MOUNT VERNON, Ill., March 15.—Private Otha Coleman of the Ninth Airship Company, Scott Field, suffered a fractured left leg and dosiications of bones in the left foot when his motor cycle was crowded off the road by an automobile here today. Coleman, who was on his way to his home in Marion, was taken back to Scott Field.

The Wonderful New Model 90

Majestic RADIO

$95

Majestic quality at new low cost! Exquisite cabinet, matchless performance, new type, one-piece dynamic speaker. Tubes extra.

90 days' free service, Eagle Stamps, NO interest added for terms.

THE HUB
7th & Washington



Open Mon., Wed. and Sat. Until 9 p. m.

TRUCK HITS POST WHICH FALLS OVER, KILLING WOMAN

Mrs. Ivine Elliott, 7208 Southwest Av., Victim of Accident in Maplewood—Driver Gives Bond.

Mrs. Ivine Elliott, 32 years old, of 7208 Southwest avenue, was killed yesterday afternoon when she was struck by an iron lamp post knocked over by a truck on Manchester avenue, near Marshall avenue, Maplewood.

The driver of the truck, William H. Busch, 425 Oak street, Webster Groves, employed by the Maplewood Feed and Moving Co., told police that the truck, which he had parked on the south side of Manchester avenue, in reverse gear, started backward suddenly when he attempted to crank it. The impact of the truck with a lamp post snapped the lamp post, striking Mrs. Elliott as it fell and fracturing her skull.

The body was identified by T. A. Mahon, with whom the Elliotts roomed, and Will Nesbitt, 6129 Wagner avenue, Wellston, whose telephone number was found in Mrs. Elliott's purse. Elliott is a grocery clerk. They have a daughter, Virginia, 13.

Mrs. Elliott had stopped at a grocery on her way home from work in the Sefton National Fiber Can Co., 3275 Big Bend boulevard, and had her purchases with her.

Busch was released on $2500 bond pending a Coroner's inquest.

NEGRO SLAIN BY TERMINAL AGENT IN CHASE ON LEVEE

William Jones, 40, Shot by Harold K. Holts After Latter Had Attempted to Halt Him.

Willie Jones, a Negro, 40 years old, was shot and killed by a special agent of the Terminal Railroad Association at 11 o'clock last night after a chase along the levee. After the agent fired two shots in the air in an effort to halt him.

The agent, Harold K. Holts, said he saw the man board a moving freight train loaded with merchandise and pursued him. The man jumped off, ran two blocks and after Holts had fired in the air, climbed back aboard the train. Holts then fired directly at him, the bullet lodging in the right side of the neck. Death was almost instantaneous.

The shooting occurred at the foot of Chestnut street. Police said that Jones lived at 409 North Levee, and had a record of arrests.

Says Byrd Can't Waive U. S. Claim To His Antarctic Discoveries

Acting Secretary of State Cotton Issues Statement Following Explorer's Statement in Dunedin, N. Z.

By the Associated Press.

WASHINGTON, March 15.—Acting Secretary Cotton of the State Department today expressed the view that the intention of Rear Admiral Byrd not to claim lands discovered in the Antarctic area was not considered binding upon the American Government.

A press dispatch from Dunedin, N. Z., on March 13 said Byrd in an interview held that his discoveries had been for the entire world as much as for his own country, and that he did not intend to lay claim to Antarctic lands for the United States. His idea, he said, was to secure complete understanding between the United States and the British Empire.

It was the opinion of Cotton that whatever the eventual decision in regard to claiming South Polar territory might be, the State Department would take the view that national claims could not be affected by verbal relinquishment on the part of a discoverer.

At the beginning of the Byrd expedition exploration the Polar discoveries were made the subject of correspondence between the United States and Great Britain when the latter Government laid claim to practically the entire Antarctic region by right of prior discovery.

The United States has not admitted the British claim, but there has been no correspondence on the subject since November, 1929, when the State Department acknowledged the British note without admitting the validity of the claims it contained.

The British note, received a year before the American reply was dispatched, stated that the Byrd explorations were going to be conducted on territory claimed by the British extending over an area estimated at 5,000,000 square miles. An offer of assistance to the explorer was made the basis for the communication.

The American reply was so worded that the way was left open for a further discussion of the sovereignty question. The reply was delayed a whole year to permit an extensive study of the question of sovereignty claims.

This work, conducted largely by J. Reuben Clark, then Undersecretary of State, established, it is understood, that the United States has valid basis for claims to considerable Antarctic territory. The time, however, was held inopportune for a full discussion of the subject between the two countries in view of the conversations on naval reduction then pending.

In the dispatches from Dunedin referred Byrd said, also that Antarctica was "big enough for all." In an address referring to American claims in the Antarctic regions, he explained that the American claim lay entirely outside of the Ross dependency and that there was nothing in the situation likely to cause controversy. The Ross dependency is a British settlement under the jurisdiction of the Governor-General of New Zealand.

"We are more interested in good fellowship and sportsmanship with you in our common investigation down there than we are with any claims in the Antarctic," he added.

Among the most important discoveries made by Rear Admiral Byrd was a new land to the east on the other side of the Ross dependency which he named Marie Byrd Land in honor of his wife.

URGES INCOME TAX CHANGE

Commerce Chamber Would Exempt Corporation Gifts to Charity.

A campaign to have the income tax laws amended to permit corporations to deduct their gifts to charities is to be sponsored by the Chamber of Commerce.

Neither the State nor the Federal acts offer such exemption at present.

Injured in Fall in Cell.

Sidney Levy, 32-year-old chauffeur, of 3314½ Rutger street, while in a cell at Soulard Street Police Station last night, under charges of reckless driving, fell off a bench and was sent to City Hospital with a fractured skull. Levy, about 5:30 p. m., drove his truck into a car parked in front of 2656 Rutger street.

ALLEGED BLACKMAILER SLAIN

Chicagoan Shot in Shop Under His Apartment.

By the Associated Press.

CHICAGO, March 15.—Dominick Melfi, 28 years old, whom police termed a blackmailer, was shot and killed tonight in a West Side butcher shop, below his apartment, supposedly by one of his victims.

A search was started for Daniel Fidanze, who is said by authorities to have received several threatening letters from Melfi.

Chicago Police Put on Diet.

CHICAGO, March 15.—Chicago's police force is too large, not in numbers but in girth, the department's dietician announced today in prescribing a graduated diet for a selected group of healthy but oversized patrolmen.

GIRL REPORTER JAILED ON CONTEMPT CHARGE

Declines to Tell Where She Got Story of Life of Woman on Trial for Murder.

By the Associated Press.

NEW CASTLE, Pa., March 15.—A girl reporter, questioned concerning "a life story of Irene Schroeder" that is running serially in newspapers, today was committed to jail in contempt of court when she refused to disclose the source of information in the story after being called to the stand in the murder trial of the woman about whom she wrote. Mrs. Schroeder is charged with killing a highway patrolman after the holdup of a store last December.

The reporter is Mrs. Ella Kerber Resch of Youngstown, O., across the State line from here. She was taken to a cell in the county jail.

After her refusal to answer, Judge R. L. Hildebrand, presiding at the trial, said the only thing the court could do was send her to jail until she was ready to answer. Attorneys said it would be impossible for her to obtain bail under the law and her only recourse was to the State Supreme Court.

Some time after she had been locked up, another opportunity was given her to answer, but she again declined. Attorneys for the defense went to the jail to put the question after an informal conference with Judge Hildebrand and prosecution counsel.

Following Mrs. Resch on the stand was Sheriff Charles Wright of Maricopa County, Arizona, where Mrs. Schroeder and W. Glenn Dague, indicted with her for the killing, were captured two weeks after the shooting.

William Kiessling, a policeman of St. Louis, was another witness today. He identified Mrs. Schroeder and Dague, who was brought into court for identification, as the person, who had engaged in a revolver fight with him in St. Louis last January.

The Sheriff charges Mrs. Schroeder and Dague were fleeing westward from New Castle at the time of the encounter with Kiessling, who said he was fired on when he halted their automobile. The pair escaped, he said, after the man had struck him on the jaw.

ON HUNGER STRIKE 15 DAYS

Mme. Hanau, Financier, Hopes Thus to Obtain Bail.

By the Associated Press.

PARIS, March 15.—Mme. Martha Hanau, woman financier, whose vast enterprises are under investigation, has taken a turn for the worse, after a hunger strike lasting 15 days. She began the hunger strike as a protest against the refusal of the courts to release her from prison on bail. She has been in jail for 15 months.



GULISTAN RUGS

A PRODUCT OF KARAGHEUSIAN

$150

9x12 Feet

We are prepared to show you a complete display of these lovely American reproductions of the finest old Oriental Rugs. If your taste and inclinations point to Orientals but your pocketbook looks askance at the necessary expenditure, you will be delighted with these Gulistans. The shaded, silky texture, the rich colorings and the unbelievable intricacy of design are all qualities that have up to this time been possible only in the finest of hand woven rugs.

See the full page color rotogravure advertisement of these rugs in another section of today's paper.

TRORLICHT-DUNCKER

Furniture ◆ Rugs ◆ Radios ◆ Draperies ◆ Oriental Rugs ◆ Lamps ◆ Gifts

LOCUST AT TWELFTH

MOTORIST KILLED WHEN AUTO HITS POST

Granite City Steel Worker Thrown From Car by Impact; Tried to Turn.

Ross Inman, 26 years old, laborer in an East Side steel plant, was fatally injured at 7 o'clock last night in Granite City, when his automobile crashed into a telephone post at Fifteenth and State streets, hurling him to the ground. He was taken to St. Elizabeth's Hospital, where he died of a skull fracture and internal injuries.

Two other men and a woman, who were riding with Inman, received minor injuries. His machine was traveling north on State street at high speed. He attempted to make a right turn at Fifteenth street and apparently failed to slow down sufficiently. He roomed at 2036 Lee avenue, Granite City.

Miss Sarah Gekler, 65 years old, a scrubwoman, 1323 (rear) Seventh boulevard, was struck and killed near her home shortly before noon yesterday by an automobile driven by Tony Capitano, 21, 1224 South Broadway.

Capitano told police the woman ran in front of the vehicle as he was driving in Hickory street 30 feet west of the Seventh boulevard intersection. He was held for the Coroner.

Miss Gekler was identified by a woman neighbor, who said she had relatives in Indianapolis.

Merrill, 5-year-old son of Mr. and Mrs. Harry Mesger, 3920 Turner avenue, suffered a skull injury yesterday afternoon when hit by the automobile of John Schweitzer, a contractor, of 3814 North Market street. Schweitzer, who was released on bond, said the boy ran into the path of his machine near Kossuth and Camellia avenues. He took the boy to Christian Hospital.

Mrs. Mollie Stayton, 54, of 2828 Gamble street, suffered a fracture of the right leg yesterday when struck by an automobile at Glasgow avenue and Gamble. The automobile did not stop. She was taken to City Hospital.

Lenten Speaker From Pittsburg.

The Rev. Edwin J. Van Etten, rector of Calvary Church, Pittsburg, Pa., will speak at the Lenten noonday services, at Christ Church Cathedral, Thirteenth and Locust streets, beginning Tuesday. His subject for the week will be "Modern Forces." The Rev. R. D. S. Putney, superintendent of St. Luke's Hospital, will speak at the service tomorrow.

INTERPRETATION OF WILL OF EDWARD MARTIN SOUGHT

Heirs Want to Sell Property at Sixth and Washington Avenue.

Suit was filed in Circuit Court yesterday by heirs of Edward Martin, who died 34 years ago, for an interpretation of his will. The heirs want to sell property belonging to his estate at the northeast corner of Sixth street and Washington avenue, but because of the terms of his will creating a trust during the life of ony of his seven children the petition states that the trustee desires an order of court authorizing a sale. However, it is believed the right to dispose of the property is given in the will.

Martin left a widow and seven children. The widow and four sons have since died. The suit was filed in the name of Joseph E. Martin, a son, and Agnes M. O'Reilly and Annie M. Martin, daughters. The latter is a trustee. Martin also owned realty at the northeast cornen of Tenth street and Washington avenue, and the southeast corner of Tenth and Lucas avenue. The Sixth and Washington property consists of a five-story building.

FIRE AT WILLIAM AND MARY

Three Outside Departments Called to Fight Flames at College.

By the Associated Press.

WILLIAMSBURG, Va., March 15.—Fire starting about 3 o'clock this afternoon in the William Barton Rogers science hall of William and Mary College was brought under control shortly before 6 o'clock after three outside fire departments had been called in for aid. Hundreds of students assisted firemen in their efforts to confine the blaze to the new building and keep them from spreading over the campus of the second oldest college in the United States.

Fire-fighting equipment from Fort Eustis, the United States Naval Mine Depot at Yorktown and Newport News were sent here. Several students suffered blistered feet and were choked by the smoke. Dr. J. A. C. Chandler, president of the college, declined to make an estimate of the damage. Starting in the elevator shaft, the fire spread to the roof, burning it off, but without damaging any of the class rooms or chemical store rooms, except by water.

U. S. Trade Cuts Liquor Prices.

By the Associated Press.

VICTORIA, B. C., March 15.—H. R. Pooley, Attorney-General, told members of the Legislature last night that tourists from the United States had so increased the profits of the British Columbia Government liquor stores that the price would be cut. Canadian consumption of liquor has not increased, Pooley said, but the tourists' consumption from the United States has.

Sees More Orchid Blossoms In Shaw's Garden Than Panama

Superintendent Pring Home From Tropical Station With Rare Specimens After Opening New Field, So Declares.

Superintendent George H. Pring returned from Panama to Shaw's Garden yesterday after opening up a region previously unvisited by orchid collectors and obtaining many species thought to be new, reported to Director Moore, and made straight for the orchid house.

"These," he exclaimed, beaming as he looked over the bank of blooming Flores de Mayo, ladyslipper and butterfly orchids, "are more orchid blossoms than I've seen since I left St. Louis last month.

"And the greenest grass I've seen since last fall is the Washington Bent in the entrance plaza. Everything down there is burnt up. It's the dry season."

Hundreds of orchids, imported by special permit of the Plant Quarantine Board, are following him from Shaw's Garden tropical station at Balboa, Canal Zone. Among them is a species of oncidium, discovered by his companion, Dr. Robert E. Woodson of the garden's scientific staff. It is closely akin to the butterfly orchids at the garden, but apparently a variety previously unknown. Other discoveries of the orchid-hunters cannot be identified until they bloom, and many of them appear to be new varieties.

The Sobralia Powelli.

With them is probably the rarest orchid known—the Sobralia Powelli, discovered by the late Charles W. Powell, who gave his Panama garden and the fruit of his 20 distinguished years of collecting to Shaw's Garden for its tropical station.

Mr. Powell found the Sobralia in the bed of Gatun Lake when the lake was being filled. No other plant has ever been found. Manager A. A. Hunter of the tropical station has contrived to divide the one plant in two, so that now, Pring remarked, the only known specimens will be "in Missouri Botanical Garden, St. Louis—and Missouri Botanical Garden, Panama." The Sobralla, a terrestrial or ground orchid as distinguished from the epiphytes of the treetops, has exceptionally large and showy flowers of a delicate yellow, shaped like Cattleyas, but growing on four-foot stems.

Other discoveries included a new cycad and more than 50 seeds of a brilliant red flowering plant, which Dr. Woodson dissected in the jungle and identified as a member of the Justicia group. It seems suitable for display in St. Louis.

Dr. Woodson familiarized himself with orchid environment, collected tropical woods for anatomical study, gathered material for his already extended study of evolution in vestigial structures of the apocynaceae, the family which includes rubber-yielding plants, and amassed at first hand an amazing—and painful—lot of information about insect pests of the tropics.

Beeswax as Flypaper.

"The natives carry a ball of native beeswax as a substitute for flypaper," he related. "When one feels a tick he dabs at it with the beeswax and pulls it off. As the process goes on the ball grows until it appears to be a solid mass of little wriggling legs."

"We didn't expect to get into the jungle this trip," Pring remarked, "but once down there we couldn't keep away from it.

"My principal business was to inspect progress at the tropical station. And we found a great deal of it to inspect. Everything appeared in the finest possible condition, and many of the plants had grown so that I scarcely recognized them. A tiny chaulmoogra oil (used in treating leprosy) tree that we planted three years ago was 15 feet tall, and Mr. Hunter had engaged in a planting program which makes the garden, always a mecca for botanists, increasingly a place of interest for lay tourists.

"We found, however, that an 18-mile dirt road, rising from sea level to 2000 feet altitude, was just being completed to open up the El Valle region. Here was a new territory within 100 miles of Balboa, where we might expect to find flora similar to the more distant Chiriqui region which has yielded hundreds of orchids for the garden. And that was just what we did find, on several trips of which the first, probably, was the most interesting.

102 Miles in 12 Hours.

"Hunter, Dr. Woodson and I set out at 6 a. m. in the sedan of Adrien M. Bouche Jr., an American electrician of the Canal Zone and an orchid fan from the word go. Near the old seaport of San Carlos we turned on the snake-like, freshly graded road, an interesting but dangerous climb which Bouche drove with reassuring expertness. It was 6 p. m. when we reached El Valle—12 hours for 102 miles—and the doctor on whom we had counted said he couldn't put us up.

"Neither would the native to whom he directed us, until Bouche overwhelmed him with pathos in eloquent Spanish. He showed us the only available sleeping quarters— an adobe hut—and drove out the ducks and chickens to make room for us.

First he escorted us to the 'dining room,' three plam-leaf walls with a thatch roof for shelter from the trade winds, and served a meal of maize bread—not like good old cornbread—a native pea soup that looked like chocolate, rice, and black native coffee with goat's milk. Knowing my appetite, Dr. Woodson dipped to the bottom of the gourd tureen to give me a generous supply of the peas, but the actual result was to give me a great quantity of sand.

"There was something intangibly mystifying about Bouche's manner as he directed the natives to bring two cots to supplement the bamboo bed.

"I've been 20 years in the tropics," said Hunter, courageously. 'I'll take the bed.' He lay down on the bed and Dr. Woodson and I took the cots. 'But where are you going to sleep?' we asked Bouche.

"'Oh, he said—and couldn't abstain from a triumphant grin—"I'll sleep out in the machine."

"Almost Like Home."

"Nothing could exceed the hospitality of the natives, within the limits of what the locality has to offer, but Bouche was wise. The trade wind blew, and the house shook until I thought I was back in the tornado of two years ago. Within 30 minutes the chicken-fleas found us, and from then on they had free access to the fresh meat—Dr. Woodson and me. Hundreds of things seemed to be crawling on my face. I pulled the covers over my head.

"We were up at 5, entertained by the disapproval of the fowl whose sleeping quarters we had taken, and I found that what I had felt on my face was dust, shaken down by the wind from a loft where rice and yuccas were stored. Our host had gone out of his way to have an excellent breakfast for us, and by 6 o'clock, machetes in hand, we were hunting orchids along the headwaters of Rio Anton.

"Fauna was almost as interesting as the flora. Dr. Woodson and I sat down to rest—we had been cutting our way on hands and knees—while Hunter and Bouche, who were used to it, continued the search on the other side of the river.

"'Do you see what I see?' I asked. 'Isn't that a magnificent specimen,' exclaimed the scientist characteristically. Not 100 feet away was a fine black puma. He looked 14 feet long to me, and he probably was eight feet long. Fortunately, the wind was blowing from his direction, so he did not notice us.

"'It's almost,' remarked Dr. Woodson, looking at the powerful beast as he might examine a cross-section frosh from the microtome—'almost like being back home at the Zoo.'"

ARTIST THREATENS LIFE WHEN QUIZZED IN WIFE'S KILLING

Continued From Page One.

proposition. On the first of June this year I will be able to help you. So, as I know your credit is good where you live, why not get what you want, or rather what you need on credit, and then turn the bills over to me after the first of July? Write me again as soon as you can, and tell me what you think of my proposition.

"Again, please take care of yourself, you must. As ever yours,

HENRI.

"Your Last Lovely Letter."

"March 21, 1929.

"My dear Lila: I am not trying to find an excuse for not answering your last lovely letter to me but when I get through it will look very much as if I had done so and besides it is a very good excuse. Here it is.

"Ed has been sick for the last two weeks, and I as a good old pal of his, though it would be quite appropriate if I was going to fall sick, too. And so I did but I feel very much better now (same as Ed.) and I am only waiting for a good excuse to break away from the city's worries and come to say hello to you which I hope will be very soon even if I have to walk part way.

"I cannot tell you how much pleased I was to hear about the condition of your lungs. That was good news and you must do everything in your power to get rid of that last sore spot.

"Now for the other part of your letter about ginog out nights ,etc., and so forth. I want to say a few words about this which I hope won't have to be repeated again. I want you to understand once for all that I trust you implicitly. If you feel like going out nights, by all means do so.

"This Is Not Flattery."

"I have your word of honor on one thing and I know you won't break that as long as you live. Well, outside of that you are free to do to a certain extent as you please because I would be a fool if I did not have realized long ago that you are a very rare and exceptional type of Indian girl and this is not flattery but I mean every word I say. On the other hand, it may sound conceited on my part to say that you would have to go quite far to find another man who would appreciate you better or more than I do or could understand you better.

"For instance, why do your people call you proud, stuck-up and so on? Because they don't understand you as I do. Because they can't see why you should be different from them and should be satisfied to do as the majority of them do, and marry the first no-account Indian that happens to want you and a few other things that belong to you.

"They call you proud just because you have better tastes, better ideals than they have. That is why. So do not worry about doing what you please. The main fact is that we undestand each other and we are not children any more. Well, Lila, I think I will close as I have still some fever left and I feel not so good just now.

"I expect to come in a week or so and I will probably stay for a few days if you will let me know soon enough if you need anything from the city, I would bring it along.

"As ever, your H."

"P. S.—Give my regards to Aunty and your father and ask her if she is still angry with me and tell me what I could buy her and bring with me which would make her feel kind toward me, as I want all your people to be friendly with me."

Missed Christmas With Her.

"December 27, 1929.

"My Dear Lila: I am very glad to hear from you and your family. I hope that your father will be all right very soon.

"Now, about this church business, I really don't know what to do. You seem to forget the fact the Rev. B. S. Ferrall is a stranger to me, and to call a perfect stranger on the phone and tell him to come and see me, and then ask his advice about something, seems to me a very impolite thing to do.

"Usually, when people crave advice they go out and beg for it. They do not wait until it is brought to them on a silver platter. However, I am perfectly willing to do the best I can to oblige you which means that I will have to go and see him, if you will only let me have more details about this church-breaking in business. You should not forget that I know very little about it, and outside of asking one question to the Reverend, I would not really know what to talk about.

"I am glad that you would like to go to the big New Year dance. I am ready to come and take you if the roads will only permit it, as I tried to reach you the day before Xmas and had to turn back.

"So far as you are concerned you have guessed right, my health is as good as ever and Bear's, too, and we both join in wishing you and your family a very Happy and Prosperous New Year.

"Your friend,

"H."

The letters are addressed to Miss Lila Jimerson, Box 77, Versailles, N. Y.

The "Ed" referred to in letter 2 is Edward Burmeister, assistant to Marchand at the Museum and boarded in Marchand's home. "Bear" in letter 3 is the Marchand police dog.

$200,000,000 GAS HOLDING COMPANY REPORTED FORMED

Concern Said to Have Been Organized to Unite Louisiana and Texas Firms.

By the Associated Press.

NEW YORK, March 15.—The New York Times tomorrow will say O. R. Seagraves, president of the United Gas Co., and E. G. Diefenbach, president of G. E. Barrett & Co., were reported to have reached an agreement with Electric Bond & Share Co. interests for forming a $220,000,000 holding company to unite Louisiana and Texas natural gas properties having an annual output exceeeding 175,000,000,000 cubic feet.

Official announcement of the transaction is expected early next week. The paper says the Standard Oil Co. of New York, P. W. Chapman and Union Utilities interests are understood to be interested in the plan through contributions of important property to the proposed company.

Properties reported to be included in the transaction at the outset were the greater part of the United Gas Co. system, valued at $110,000,000; the Magnolia Gas Co., with assets of $60,000,000; the Louisiana Gas & Fuel Co., the Memphis Natural Gas Co., and possibly the Northern Texas Utilities Co.

INSURGENT MINERS ADOPT CONCILIATORY ATTITUDE

Springfield, Ill., Convention Elects Officers and Asks A. F. of L. Head's Aid in Peace Move.

By the Associated Press.

SPRINGFIELD, Ill., March 15.—Having elected their officers, miners attending the insurgent convention of the United Mine Workers of America today agreed to send a letter to William Green, president of the American Federation of Labor, asking his aid as an intermediary in arranging another convention, at which an impartial credentials committee would pass on the eligibility of all delegates and exclude all representatives of "dead or inactive unions." This convention, it is proposed, would attempt to bring the opposing factions together in a reorganized union. It was stipulated that if Green is unwilling or unable to make such arrangements, the new union would continue its fight on John L. Lewis and the parent organization.

Alex Howat of Kansas was elected president, Adolph Germer, Mt. Olive, Ill., vice president, and John H. Walker, secretary-treasurer. Walker thereupon announced his intention to resign as president of the Illinois Federation of Labor to give his full time to his new duties.

The following were selected as policy committee: William Dan... Panama, Ill., J. D. Winters, Mo... tana, Ark.; Frank J. Bend... Zanesville, O.; J. P. Agnessen, Co... terville, Ia.; Joseph L. Claypo... Indianapolis; Powers Hapgood, Lafayette, Colo.; Arch Helm, Le... ington, Mo.; Burchell Baker, Be... ver Dam, Ky.; Houston Mart... Dines, Wyo. and Frank T. Keen... of Charleston, W. Va.

LATIN BEAUTIES TO GO ON TOU...

MIAMI, Fla., March 15.—T... Latin American beauties who pa... ticipated recently in the first a... nual international Miami beau... pageant will make a good will tou... of Southern and Western parts o... the United States, en route fro... Miami to Hollywood, Cal., it w... announced here by Gaston An... drade, in charge of the group.

Included in the itinerary are At... lanta, New Orleans, Mobile, S... Antonio, Nashville, Memphis, St... Louis, Denver, Salt Lake City, San Francisco and Hollywood. Andrade is representative of a group of South American newspapers.

STARTING TOMORROW MORNING AT 8:30

A great sale of unusual interest to mothers

$7.50 $6.50 $4.95

BOYS' PLUS-FOUR KNICKERS

All in the newest and smartest 1930 patterns

$2.95

HUNDREDS OF PAIRS TO CHOOSE FROM

Here's the result of a most fortunate purchase -- the product of one of the finest makers. A vast variety of patterns including smart light shades -- the kind boys like. Sizes 6 to 20. You'll want several pairs. Come early!

And a marvelous group of new $6.50, $5, $3.95 slip-over sweaters at

$2.95

PLAIN SHADES - FANCY PATTERNS
SIZES 28 TO 36

ROTHSCHILD GREENFIELD

Corner Sixth & Locust

KENNARDS
Furniture—Floorcoverings—Draperies

The GULISTAN RUG

See the full page Gulistan ad in the rotogravure supplement of this paper, then come in and examine the shimmering beauty of this exquisite rug in our newly arranged section devoted to rugs of this type. A wide range of patterns in many sizes awaits your choice.

9x12 Size

$150.00

Other sizes in proportion

Kennards

Washington Avenue at Fourth Street

AT LEHMANS— $5 DOWN Delivers THE NEW Majestic RADIO Complete With Tubes



Design Pictured One of the Many New Models

PRICED FROM $95 Less Tubes

PHONE US FOR HOME DEMONSTRATION

TELEPHONE US MONDAY . . . Up to 9 o'clock at night . . . Call CHestnut 5636. We will deliver this set on FREE DEMONSTRATION . . . then if you like it all you need pay is FIVE DOLLARS —the balance in weekly and monthly payments.

ONE YEAR TO PAY

LEHMAN

1101 OLIVE STREET

AT LEHMANS— $5 DOWN Delivers THE NEW ATWATER KENT Complete With Tubes



Design Pictured One of the Many New Models

PRICED FROM $109 Less Tubes

PHONE US FOR HOME DEMONSTRATION

TELEPHONE US MONDAY . . . Up to 9 o'clock at night . . . Call CHestnut 5636. We will deliver this set on FREE DEMONSTRATION . . . then if you like it all you need pay is FIVE DOLLARS —the balance in weekly and monthly payments.

ONE YEAR TO PAY

LEHMAN

1101 OLIVE STREET

AT LEHMANS— $5 DOWN Delivers THE NEW Brunswick RADIO Complete With Tubes



Design Illustrated One of the Many New Models

PRICED FROM $129 Less Tubes

PHONE US FOR HOME DEMONSTRATION

TELEPHONE US MONDAY . . . Up to 9 o'clock at night . . . Call CHestnut 5636. We will deliver this set on FREE DEMONSTRATION . . . then if you like it all you need pay is FIVE DOLLARS —the balance in weekly and monthly payments.

ONE YEAR TO PAY

LEHMAN

1101 OLIVE STREET

AT LEHMANS— $5 DOWN Delivers THE NEW PHILCO RADIO Complete With Tubes



Design Illustrated One of the Many Philco Models

PRICED FROM $102 Less Tubes

PHONE US FOR HOME DEMONSTRATION

TELEPHONE US MONDAY . . . Up to 9 o'clock at night . . . Call CHestnut 5636. We will deliver this set on FREE DEMONSTRATION . . . then if you like it all you need pay is FIVE DOLLARS —the balance in weekly and monthly payments.

ONE YEAR TO PAY

LEHMAN

1101 OLIVE STREET

Admitted to Annapolis.
Carl Henry Bachmann, 21 S... Maple avenue, Webster Gro... will enter United States N... Academy at Annapolis, Md., June, having received notice h... he passed the examinations. Ba... mann, who is 20 years old and ... orphan, is an appointee of Sen... Hawes.

A Great Radio Sale At STAR SQUARE STORES See Our Ad In the Radio Section Of This Paper

MONDAY TUESDAY 5.00 PAIR WEDNES... THURS...

INVISIBLE BIFOCAL LENSES
Deep Curved Toric Lenses
Two Sights Ground Into One Le...
NO LINES, NO CEMENT
During This 4-Day Sale, 5.00 Pa...
Astigmatic Lenses Slightly High...



Reading, Sewing o... Distance Glasses
COMPLETE WITH FRAME
Spherical Combinations Only.
1.65
DR. A. LAPPEMAN
818 FRANKLIN AV.

Art Lamp Shop
Quitting Busines...
Tremendous bargains in all depa... ments.
Attention Home Builde... Contractors & Decorato...
You will find here a complete sto... at prices that cannot be equa... anywhere in the country.

$10 Value
4-Light Fixtur...
Wired Complete ... $3.2...



Diameter 18 inches, equipped w... shades as shown or with adap... for ball lamps, either in lustr... Florentine gold with gold high-li... or Flemish brass finish.
$12 value, same as above, with 5 lights ... $3.5...
$8.50 value, same as above, with 3 lights ... $2.5...

$8 Value
$45 6-Light Candle Fixture $10.95
4-Ligh... Fixtur... Wired Comple...
$3.95



Spread 17-in. diameter, nak... heavy spun br... equipped with c... arms ... in Fro... crac... bro... rose... Chin...
Same Fixture, with 2 lights ... $2...
Same Fixture, with 3 lights ... $3...
Same Fixture, with 5 lights ... $4...

Electric Curling Irons
Famous Flapper make, with black handles.
3 for ...

$40 Value Imported Crystal Fixture Complete
$16.9...



Diameter, 16 length 42 in. W... complete w th... tiers of impo... crystal tear dr... Genuine silver... black finish. Fi... ped with 3 lig...
$836 value ceiling type fixture to match same, $12.75
Same fixt... is in 16 in. ... type. $14.9...

Art Lamp Shop
Telephone CEntral 8168
Business hours 8 a. m. to 6 p. m.
Mail and Phone Orders Filled

ntermediary in arranging another convention, at which an impartial redentials committee would pass on the eligibility of all delegates and exclude all representatives of "dead or inactive unions." This convention, it is proposed, would attempt to bring the opposing factions together in a reorganized union. It was stipulated that, if Green is unwilling or unable to make such arrangements, the new union would continue its fight on John L. Lewis and the parent organization.

Alex Howat of Kansas was elected president, Adolph Germer, Mt. Olive, Ill., vice president, and John H. Walker, secretary-treasurer. Walker thereupon announced his intention to resign as president of the Illinois Federation of Labor to give his full time to his new duties.

The following were selected as a policy committee: William Dacck, Panama, Ill., J. D. Winters, Montana, Ark.; Frank J. Bender, Zanesville, O.; J. P. Agnesson, Centerville, Ia.; Joseph L. Claypool, Indianapolis; Powers Hapgood, Lafayette, Colo.; Arch Helm, Lexington, Mo.; Burchell Baker, Beaver Dam, Ky.; Houston Martin, Dines, Wyo. and Frank T. Keeney of Charleston, W. Va.

LATIN BEAUTIES TO GO ON TOUR

MIAMI, Fla., March 15.—Ten Latin American beauties who participated recently in the first annual international Miami beauty pageant will make a good will tour of Southern and Western parts of the United States, en route from Miami to Hollywood, Cal., it was announced here by Gaston Andrade, in charge of the group.

Included in the itinerary are Atlanta, New Orleans, Mobile, San Antonio, Nashville, Memphis, St. Louis, Denver, Salt Lake City, San Francisco and Hollywood. Andrade is representative of a group of South American newspapers.

RUG
ad in the
his paper,
the shim-
ite rug in
evoted to
ge of pat-
ur choice.
on
ds
Street

AT LEHMANS—
$5 DOWN Delivers
THE NEW PHILCO RADIO
Complete With Tubes

Design Illustrated One of the Many Philco Models
PRICED FROM $102 Less Tubes
PHONE US FOR HOME DEMONSTRATION
TELEPHONE US MONDAY
Up to 9 o'clock at night . . . Call CHestnut 5636. We will deliver this set on FREE DEMONSTRATION . . . then if you like it all you need pay is FIVE DOLLARS —the balance in weekly and monthly payments.
ONE YEAR TO PAY
LEHMAN
1101 OLIVE STREET

Admitted to Annapolis.

Carl Henry Bachmann, 21 South Maple avenue, Webster Groves, will enter United States Naval Academy at Annapolis, Md., in June, having received notice that he passed the examinations. Bachmann, who is 20 years old and an orphan, is an appointee of Senator Hawes.

A Great Radio Sale At STAR SQUARE STORES
See Our Ad In the Radio Section Of This Paper

MONDAY TUESDAY 5.00 PAIR WEDNESDAY THURSDAY
INVISIBLE BIFOCAL LENSES
Deep Curved Toric Lenses
Two Sights Ground Into One Lens
NO LINES, NO CEMENT
During This 4-Day Sale, 5.00 Pair
Achromatic Lenses Slightly Higher.

Reading, Sewing or Distance Glasses
COMPLETE WITH FRAME
Spherical Combinations Only.
1.65
DR. A. LAPPEMAN
818 FRANKLIN AV.

Art Lamp Shop
Quitting Business
Tremendous bargains in all departments.
Attention Home Builders Contractors & Decorators
You will find here a complete stock at prices that cannot be equaled anywhere in the country.
$10 Value
1-Light Fixture
Wired Complete $3.25

Diameter 16 inches, equipped with shades as shown or with adapters for bulb lamps, either in beautiful Florentine gold with gold high-lights or Flemish brass finish.
$12 value, same as above, with 3 lights $3.95
$9.50 value, same as above, with 3 lights $2.95
$8 Value
4-Light Fixture
Wired Complete
$3.95
Spread 17-in. in diameter, made of heavy spun brass, equipped with cast arms, in French gray or brown-tone finish.
845 6-Light Candle Fixture $10.95

Same Fixture, with 2 lights $2.45
Same Fixture, with 3 lights $3.25
Same Fixture, with 5 lights $4.75
Electric Curling Irons
Famous Flapper make, with black handles.
3 for $1
$40 Value Imported Crystal Fixture
Complete
$16.95
Diameter, 16 in., length 42 in. Wired complete with 4 tiers of imported crystal tear drops. Genuine silver and black finish. Equipped with 3 lights.
$36 value ceiling type fixture to match, same as above $12.75

Same fixture in 15 in. diameter, drop type. $14.95
Art Lamp Shop
1214-16 LOCUST ST.
Telephone CEntral 8195
Business hours 8 a. m. to 6 p. m.
Mail and Phone Orders Filled

NORTH CAROLINAN, 44, DISCUSSED FOR SUPREME COURT

President Hoover Making Inquiries About Judge J. J. Parker of U. S. Appeals Tribunal.

By the Associated Press.

WASHINGTON, March 15.—Confronted with numerous recommendations, President Hoover is prepared to consider the selection of a successor to the late Justice Edward T. Sanford of the Supreme Court. With increasing support for Judge John J. Parker of North Carolina, of the Federal Circuit Court of Appeals for the Fourth Circuit, it is understood that the President is making some inquiries about him.

However, receiving additional recommendations daily, Mr. Hoover has given no evidence of reaching a conclusion. He is looking first to the Southland. Justice Sanford was from Tennessee.

Senators Goff, West Virginia, and Goldsborough, Maryland, both Republicans, indorsed Judge Parker to the President today. Congressman Pritchard (Rep.), North Carolina, did likewise, and members of the North Carolina delegation have informed the President of their support for Judge Parker, although they also have proposed Judge Stacy of the State Supreme Court for the position.

Judge Parker a Republican.

Judge Parker is a Republican, as was Justice Sanford. His being only 44 years old has been advanced by his friends as an advantage.

Judge A. S. Van Valkenburgh of the Federal Court of Appeals for the Eighth District was recommended by Senator Patterson (Rep.), Missouri. Henry W. Anderson of Richmond, Va., a member of the Hoover Law Enforcement Commission, was proposed by Congressmen Lankford, Garber and Shaffer of Virginia, all Republicans.

Judge Xenophon Hicks of Knoxville, Tenn., a member of the Federal Circuit Court of Appeals for the Sixth District, was recommended by Congressman Taylor (Rep.), Tennessee.

Many Others Mentioned.

There are many other prominent names in the President's mind. Among these are John W. Davis, Democratic presidential nominee of 1924; Newton D. Baker, Cleveland, Secretary of War in the Wilson administration; Judge Curtis D. Wilbur of the Ninth Circuit Court of Appeals and Secretary of the Navy in the Coolidge administration; Senators Borah, Idaho; George, Georgia, and Walsh of Montana and Judge William S. Kenyon of the Eighth Circuit Court of Appeals.

Mr. Hoover is expected to reach an early decision.

West Virginian Expected to Be Named to Bench in Capital.

By the Associated Press.

WASHINGTON, March 15.—Edward Maxwell of Clarksburg, W. Va., a Justice of the State Supreme Court, is under serious consideration by President Hoover for appointment to the bench of the District of Columbia Supreme Court. He conferred with the President today.

ROBBED AT FILLING STATION, KIDNAPED, DRIVEN 125 MILES

Two Brothers From Millersville, Cape Girardeau County, Found in Carondelet.

Found wandering in Carondelet early yesterday, two filling station proprietors from Millersville, Mo., in Cape Girardeau County, 125 miles south of St. Louis, told police they had been robbed, kidnaped and driven here.

Two men in a coupe drove up to the station late Friday, bought and paid for 10 gallons of gasoline and then held up Russell Nelson, 19, years old, and his brother, Austin, 17. Russell was robbed of $15 and forced to sit between the robbers. Austin, who had no money, was locked in the rumble seat compartment.

After several miles, Russell protested: "This is far enough, let us out," but the robbers replied they would take the brothers to St. Louis to prevent them from summoning help. Near Stein street and Virginia avenue, the robbers put the brothers out and drove on.

SONG WRITER IN DIVORCE SUIT

N. H. Brown's Wife Says He Is Infatuated With Actress.

LOS ANGELES, Cal., March 15.—Nacio Herb Brown, song writer, was sued for separate maintenance by his wife, Ruby Porter Brown, in a complaint on file in Superior Court today. She alleged her husband was infatuated with Doris Eaton, actress, and charged Brown with sending her on a trip to Florida while he followed Miss Easton to New York City. The song writer was declared to have an income "in excess of $50,000 a year," of which Mrs. Brown asks for $2500 monthly for the support of herself and 9-year-old son. Mrs. Brown accused her husband of ordering her to get a divorce and inducing her to deed him $90,000 in property which she claimed she inherited from her father.

The complaint stated the couple married April 14, 1920, and separated a few days ago.

MRS. THOMAS COLLINS, 83 TOMORROW, ST. PATRICK'S DAY

Native of County Galway, Ireland, Plans Double Celebration at Her Home.

Mrs. Thomas Collins, who says she is related to "nearly all the Irish in St. Louis," plans to hold a double celebration at her home, 3919 Cleveland avenue, tomorrow. It will not only be St. Patrick's day, but will be her eighty-third birthday anniversary as well.

She was born in County Galway, Ireland, and came to this country when she was 18 years old. For many years she made her home a gathering place for Irish immigrants and Irish-Americans. She is still active and attends services daily at St. Margaret's Catholic Church. Among her close friends have been the late Gov. Hadley, former Govs. Gardner and Major and former Mayor Kiel.

Mrs. Collins had 14 children, seven sons and seven daughters, including four sets of twins. Seven of the children are living. They are Martin J. Collins, president of the Graham Paper Co.; Joseph P. Collins, of the Orchard Paper Co.; Sister Andrea of the Sisters of Charity, Mt. Clemens, Mich.; Miss Sarah and Miss Dena Collins, of the Cleveland avenue address; Mrs. John F. Deveney, 4056 Castleman avenue, and Mrs. Charles E. Seeger, 4436 McDonald avenue.

First Ruling by New Chief Justice.

WASHINGTON, March 15.—Chief Justice Hughes yesterday delivered his first opinion since taking his seat on the bench. It ruled upon two cases from Ohio challenging the validity of the State law creating Metropolitan parking districts at Cleveland and Akron, and attacking a section of the Ohio constitution. The decision sustained both the State act and the constitutional provision which had been attacked.

OPENING

If you can postpone the purchase of new slippers for just a while longer . . . we suggest you to await the . . .

OPENING of the
NEW I. MILLER SHOE SALON
823 Locust Street .. March 24th.



FIRST of all, let us assume that you know absolutely nothing of I. Miller—or of I. Miller Beautiful Shoes. Let's start from the beginning and tell the whole story:

Thirty years ago, I. Miller was a custom shoe maker. Because of his talent—because of his flair for color—of his instinctive knowledge of style, most of his slippers adorned the feet of stage celebrities only.

But the little shop that saw so many of the famous characters of the past generation was not to remain unnoticed by the leaders of New York's fashionable society. Protestingly, almost, I. Miller accepted more clients. He was forced to employ and train new craftsmen.

Slowly, perhaps, but none the less surely, the vogue for I. Miller Beautiful Shoes began to grow. Certain models which had proved particularly popular, were created in volume. I. Miller became a manufacturer. His little shop became busy. More craftsmen were employed. And I. Miller himself concentrated his efforts to the development of new styles.

Success in New York brought demands from Washington and Philadelphia. From Baltimore and Chicago. Actresses carried the I. Miller vogue to San Francisco and Hollywood. A hundred other cities began to demand the style, the quality and the fit that only I. Miller could produce.

But today—in spite of the fact that thousands of shoes leave the I. Miller shops every day—in spite of the fact that the institution is international in scope, the same traditions of quality prevail. I. Miller Shoes are more than mere shoes. They are creations of beauty and loveliness. They reflect rare artistry in conception of line and color. They are perfect in execution—exquisite in fit—loyal in wear.

So, if it is at all possible for you to postpone the purchase of new slippers until the opening of the St. Louis I. Miller Shoe Salon, we feel confident that in the beauty of the shoes we shall show you—in the grace of line—in the loveliness of the colors available for Spring—in the cleverness of design—in the faultless styling and in the perfection of fit, you will discover much of the worthiness and character of I. Miller traditions.

OPEN MARCH 24TH
I. MILLER SHOE SALON
823 Locust St.

I. MILLER

MOTORIST KILLED WHEN AUTO HITS POST

Granite City Steel Worker Thrown From Car by Impact; Tried to Turn.

Ross Inman, 26 years old, laborer in an East Side steel plant, was fatally injured at 7 o'clock last night in Granite City, when his automobile crashed into a telephone post at Fifteenth and State streets, hurling him to the ground. He was taken to St. Elizabeth's Hospital, where he died of a skull fracture and internal injuries.

Two other men and a woman, who were riding with Inman, received minor injuries. His machine was traveling north on State street at high speed. He attempted to make a right turn at Fifteenth street and apparently failed to slow down sufficiently. He roomed at 2036 Lee avenue, Granite City.

Miss Sarah Gekler, 65 years old, a scrubwoman, 1323 (rear) Seventh boulevard, was struck and killed near her home shortly before noon yesterday by an automobile driven by Tony Capitano, 21, 1224 South Broadway.

Capitano told police the woman ran in front of the vehicle as he was driving in Hickory street 30 feet west of the Seventh boulevard intersection. He was held for the Coroner.

Miss Gekler was identified by a woman neighbor, who said she had relatives in Indianapolis.

Merrill, 5-year-old son of Mr. and Mrs. Harry Mesger, 3920 Turner avenue, suffered a skull injury yesterday afternoon when hit by the automobile of John Schweitzer, a contractor, of 3814 North Market street. Schweitzer, who was released on bond, said the boy ran into the path of his machine near Kossuth and Camellia avenues. He took the boy to Christian Hospital.

Mrs. Mollie Stayton, 54, of 2828 Gamble street, suffered a fracture of the right leg yesterday when struck by an automobile at Glasgow avenue and Gamble. The automobile did not stop. She was taken to City Hospital.

Lenten Speaker From Pittsburg.

The Rev. Edwin J. Van Etten, rector of Calvary Church, Pittsburg, Pa., will speak at the Lenten noonday services, at Christ Church Cathedral, Thirteenth and Locust streets, beginning Tuesday. His subject for the week will be "Modern Forces." The Rev. R. D. S. Putney, superintendent of St. Luke's Hospital, will speak at the service tomorrow.

INTERPRETATION OF WILL OF EDWARD MARTIN SOUGHT

Heirs Want to Sell Property at Sixth and Washington Avenue.

Suit was filed in Circuit Court yesterday by heirs of Edward Martin, who died 34 years ago, for an interpretation of his will. The heirs want to sell property belonging to his estate at the northeast corner of Sixth street and Washington avenue, but because of the terms of his will creating a trust during the life of ony of his seven children the petition states that the trustee desires an order of court authorizing a sale. However, it is believed the right to dispose of the property is given in the will.

Martin left a widow and seven children. The widow and four sons have since died. The suit was filed in the name of Joseph E. Martin, a son, and Agnes M. O'Reilly and Annie M. Martin, daughters. The latter is a trustee. Martin also owned realty at the northeast cornen of Tenth street and Washington avenue, and the southeast corner of Tenth and Lucas avenue. The Sixth and Washington property consists of a five-story building.

FIRE AT WILLIAM AND MARY

Three Outside Departments Called to Fight Flames at College.

By the Associated Press.

WILLIAMSBURG, Va., March 15.—Fire starting about 3 o'clock this afternoon in the William Barton Rogers science hall of William and Mary College was brought under control shortly before 6 o'clock after three outside fire departments had been called in for aid. Hundreds of students assisted firemen in their efforts to confine the blaze to the new building and keep them from spreading over the campus of the second oldest college in the United States.

Fire-fighting equipment from Fort Eustis, the United States Naval Mine Depot at Yorktown and Newport News were sent here. Several students suffered blistered feet and were choked by the smoke. Dr. J. A. C. Chandler, president of the college, declined to make an estimate of the damage. Starting in the elevator shaft, the fire spread to the roof, burning it off, but without damaging any of the class rooms or chemical store rooms, except by water.

U. S. Trade Cuts Liquor Prices.

By the Associated Press.

VICTORIA, B. C., March 15.—H. R. Pooley, Attorney-General, told members of the Legislature last night that tourists from the United States had so increased the profits of the British Columbia Government liquor stores that the price would be cut. Canadian consumption of liquor has not increased, Pooley said, but the tourists' consumption from the United States has.

Sees More Orchid Blossoms In Shaw's Garden Than Panama

Superintendent Pring Home From Tropical Station With Rare Specimens After Opening New Field, So Declares.

Superintendent George H. Pring returned from Panama to Shaw's Garden yesterday after opening up a region previously unvisited by orchid collectors and obtaining many species thought to be new, reported to Director Moore, and made straight for the orchid house.

"These," he exclaimed, beaming as he looked over the bank of blooming Flores de Mayo, lady-slipper and butterfly orchids, "are more orchid blossoms than I've seen since I left St. Louis last month.

"And the greenest grass I've seen since last fall is the Washington Bent in the entrance plaza. Everything down there is burnt up. It's the dry season."

Hundreds of orchids, imported by special permit of the Plant Quarantine Board, are following him from Shaw's Garden tropical station at Balboa, Canal Zone. Among them is a species of oncidium, discovered by his companion, Dr. Robert E. Woodson of the garden's scientific staff. It is closely akin to the butterfly orchids at the garden, but apparently a variety previously unknown. Other discoveries of the orchid-hunters cannot be identified until they bloom, and many of them appear to be new varieties.

The Sobralia Powelli.

With them is probably the rarest orchid known—the Sobralia Powelli, discovered by the late Charles W. Powell, who gave his Panama garden and the fruit of his 20 distinguished years of collecting to Shaw's Garden for its tropical station.

Mr. Powell found the Sobralia in the bed of Gatun Lake when the lake was being filled. No other plant has ever been found. Manager A. A. Hunter of the tropical station has contrived to divide the one plant in two, so that now, Pring remarked, the only known specimens will be "in Missouri Botanical Garden, St. Louis—and Missouri Botanical Garden, Panama." The Sobralia, a terrestrial or ground orchid as distinguished from the epiphytes of the tree-tops, has exceptionally large and showy flowers of a delicate yellow, shaped like Cattleyas, but growing on four-foot stems.

Other discoveries included a new cycad and more than 50 seeds of a brilliant red flowering plant, which Dr. Woodson dissected in the jungle and identified as a member of the Justicia group. It seems suitable for display in St. Louis.

Dr. Woodson familiarized himself with orchid environment, collected tropical woods for anatomical study, gathered material for his already extended study of evolution in vestigial structures of the apocynaceae, the family which includes rubber-yielding plants, and amassed at first hand an amazing—and painful—lot of information about insect pests of the tropics.

Beeswax as Flypaper.

"The natives carry a ball of native beeswax as a substitute for flypaper," he related. "When one feels a tick he dabs at it with the beeswax and pulls it off. As the process goes on the ball grows until it appears to be a solid mass of little wriggling legs."

"We didn't expect to get into the jungle this trip," Pring remarked, "but once down there we couldn't keep away from it.

"My principal business was to inspect progress at the tropical station. And we found a great deal of it to inspect. Everything appeared in the finest possible condition, and many of the plants had grown so that I scarcely recognized them. A tiny chaulmoogra oil (used in treating leprosy) tree that we planted three years ago was 15 feet tall, and Mr. Hunter had engaged in a planting program which makes the garden, always a mecca for botanists, increasingly a place of interest for lay tourists.

"We found, however, that an 18-mile dirt road, rising from sea level to 2000 feet altitude, was just being completed to open up the El Valle region. Here was a new territory within 100 miles of Balboa, where we might expect to find flora similar to the more distant Chiriqui region which has yielded hundreds of orchids for the garden. And that was just what we did find, on several trips of which the first, probably, was the most interesting.

102 Miles in 12 Hours.

"Hunter, Dr. Woodson and I set out at 6 a. m. in the sedan of Adrien M. Bouche Jr., an American electrician of the Canal Zone and an orchid fan from the word go. Near the old seaport of San Carlos we turned on the snake-like, freshly graded road, an interesting but dangerous climb which Bouche drove with reassuring expertness. It was 6 p. m. when we reached El Valle—12 hours for 102 miles—and the doctor on whom we had counted said he couldn't put us up.

"Neither would the native to whom he directed us, until Bouche overwhelmed him with pathos in eloquent Spanish. He showed us the only available sleeping quarters— an adobe hut—and drove out the ducks and chickens to make room for us.

First he escorted us to the 'dining room,' three plam-leaf walls with a thatch roof for shelter from the trade winds, and served a meal of maize bread—not like good old cornbread—a native pea soup that looked like chocolate, rice, and black native coffee with goat's milk. Knowing my appetite, Dr. Woodson dipped to the bottom of the gourd tureen to give me a generous supply of the peas, but the actual result was to give me a great quantity of sand.

"There was something intangibly mystifying about Bouche's manner as he directed the natives to bring two cots to supplement the bamboo bed.

"I've been 20 years in the tropics," said Hunter, courageously. 'I'll take the bed.' He lay down on the bed and Dr. Woodson and I took the cots. 'But where are you going to sleep?' we asked Bouche.

"'Oh, he said—and couldn't abstain from a triumphant grin—"I'll sleep out in the machine."

"Almost Like Home."

"Nothing could exceed the hospitality of the natives, within the limits of what the locality has to offer, but Bouche was wise. The trade wind blew, and the house shook until I thought I was back in the tornado of two years ago. Within 30 minutes the chicken-fleas found us, and from then on they had free access to the fresh meat—Dr. Woodson and me. Hundreds of things seemed to be crawling on my face. I pulled the covers over my head.

"We were up at 5, entertained by the disapproval of the fowl whose sleeping quarters we had taken, and I found that what I had felt on my face was dust, shaken down by the wind from a loft where rice and yuccas were stored. Our host had gone out of his way to have an excellent breakfast for us, and by 6 o'clock, machetes in hand, we were hunting orchids along the headwaters of Rio Anton.

"Fauna was almost as interesting as the flora. Dr. Woodson and I sat down to rest—we had been cutting our way on hands and knees—while Hunter and Bouche, who were used to it, continued the search on the other side of the river.

"'Do you see what I see?' I asked. 'Isn't that a magnificent specimen,' exclaimed the scientist characteristically. Not 100 feet away was a fine black puma. He looked 14 feet long to me, and he probably was eight feet long. Fortunately, the wind was blowing from his direction, so he did not notice us.

"'It's almost,' remarked Dr. Woodson, looking at the powerful beast as he might examine a cross-section frosh from the microtome—'almost like being back home at the Zoo.'"

ARTIST THREATENS LIFE WHEN QUIZZED IN WIFE'S KILLING

Continued From Page One.

proposition. On the first of June this year I will be able to help you. So, as I know your credit is good where you live, why not get what you want, or rather what you need on credit, and then turn the bills over to me after the first of July? Write me again as soon as you can, and tell me what you think of my proposition.

"Again, please take care of yourself, you must. As ever yours,

HENRI.

"Your Last Lovely Letter."

"March 21, 1929.

"My dear Lila: I am not trying to find an excuse for not answering your last lovely letter to me but when I get through it will look very much as if I had done so and besides it is a very good excuse. Here it is.

"Ed has been sick for the last two weeks, and I as a good old pal of his, though it would be quite appropriate if I was going to fall sick, too. And so I did but I feel very much better now (same as Ed.) and I am only waiting for a good excuse to break away from the city's worries and come to say hello to you which I hope will be very soon even if I have to walk part way.

"I cannot tell you how much pleased I was to hear about the condition of your lungs. That was good news and you must do everything in your power to get rid of that last sore spot.

"Now for the other part of your letter about ginog out nights, etc., and so forth. I want to say a few words about this which I hope won't have to be repeated again. I want you to understand once for all that I trust you implicitly. If you feel like going out nights, by all means do so.

"This Is Not Flattery."

"I have your word of honor on one thing and I know you won't break that as long as you live. Well, outside of that you are free to do to a certain extent as you please because I would be a fool if I did not have realized long ago that you are a very rare and exceptional type of Indian girl and this is not flattery but I mean every word I say. On the other hand, it may sound conceited on my part to say that you would have to go quite far to find another man who would appreciate you better or more than I do or could understand you better.

"For instance, why do your people call you proud, stuck-up and so on? Because they don't understand you as I do. Because they can't see why you should be different from them and should be satisfied to do as the majority of them do, and marry the first no-account Indian that happens to want you and a few other things that belong to you.

"They call you proud just because you have better tastes, better ideals than they have. That is why. So do not worry about doing what you please. The main fact is that we undestand each other and we are not children any more. Well, Lila, I think I will close as I have still some fever left and I feel not so good just now.

"I expect to come in a week or so and I will probably stay for a few days if you will let me know soon enough if you need anything from the city, I would bring it along.

"As ever, your H."

"P. S.—Give my regards to Aunty and your father and ask her if she is still angry with me and tell me what I could buy her and bring with me which would make her feel kind toward me, as I want all your people to be friendly with me."

Missed Christmas With Her.

"December 27, 1929.

"My Dear Lila: I am very glad to hear from you and your family. I hope that your father will be all right very soon.

"Now, about this church business, I really don't know what to do. You seem to forget the fact the Rev. B. S. Ferrall is a stranger to me, and to call a perfect stranger on the phone and tell him to come and see me, and then ask his advice about something, seems to me a very impolite thing to do.

"Usually, when people crave advice they go out and beg for it. They do not wait until it is brought to them on a silver platter. However, I am perfectly willing to do the best I can to oblige you which means that I will have to go and see him, if you will only let me have more details about this church-breaking in business. You should not forget that I know very little about it, and outside of asking one question to the Reverend, I would not really know what to talk about.

"I am glad that you would like to go to the big New Year dance. I am ready to come and take you if the roads will only permit it, as I tried to reach you the day before Xmas and had to turn back.

"So far as you are concerned you have guessed right, my health is as good as ever and Bear's, too, and we both join in wishing you and your family a very Happy and Prosperous New Year.

"Your friend,

"H."

The letters are addressed to Miss Lila Jimerson, Box 77, Versailles, N. Y.

The "Ed" referred to in letter 2 is Edward Burmeister, assistant to Marchand at the Museum and boarded in Marchand's home. "Bear" in letter 3 is the Marchand police dog.

$200,000,000 GAS HOLDING COMPANY REPORTED FORMED

Concern Said to Have Been Organized to Unite Louisiana and Texas Firms.

By the Associated Press.

NEW YORK, March 15.—The New York Times tomorrow will say O. R. Seagraves, president of the United Gas Co., and E. G. Diefenbach, president of G. E. Barrett & Co., were reported to have reached an agreement with Electric Bond & Share Co. interests for forming a $220,000,000 holding company to unite Louisiana and Texas natural gas properties having an annual output exceeeding 175,000,000,000 cubic feet.

Official announcement of the transaction is expected early next week. The paper says the Standard Oil Co. of New York, P. W. Chapman and Union Utilities interests are understood to be interested in the plan through contributions of important property to the proposed company.

Properties reported to be included in the transaction at the outset were the greater part of the United Gas Co. system, valued at $110,000,000; the Magnolia Gas Co., with assets of $60,000,000; the Louisiana Gas & Fuel Co., the Memphis Natural Gas Co., and possibly the Northern Texas Utilities Co.

INSURGENT MINERS ADOPT CONCILIATORY ATTITUDE

Springfield, Ill., Convention Elects Officers and Asks A. F. of L. Head's Aid in Peace Move.

By the Associated Press.

SPRINGFIELD, Ill., March 15.—Having elected their officers, miners attending the insurgent convention of the United Mine Workers of America today agreed to send a letter to William Green, president of the American Federation of Labor, asking his aid as an intermediary in arranging another convention, at which an impartial credentials committee would pass on the eligibility of all delegates and exclude all representatives of "dead or inactive unions." This convention, it is proposed, would attempt to bring the opposing factions together in a reorganized union. It was stipulated that, if Green is unwilling or unable to make such arrangements, the new union would continue its fight on John L. Lewis and the parent organization.

Alex Howat of Kansas was elected president, Adolph Germer, Mt. Olive, Ill., vice president, and John H. Walker, secretary-treasurer. Walker thereupon announced his intention to resign as president of the Illinois Federation of Labor to give his full time to his new duties.

The following were selected as a policy committee: William Dack, Panama, Ill., J. D. Winters, Montana, Ark.; Frank J. Bender, Zanesville, O.; J. P. Agnessen, Centerville, Ia.; Joseph L. Claypool, Indianapolis; Powers Hapgood, Lafayette, Colo.; Arch Helm, Lexington, Mo.; Burchell Baker, Beaver Dam, Ky.; Houston Martin, Dines, Wyo. and Frank T. Keeney of Charleston, W. Va.

LATIN BEAUTIES TO GO ON TOUR

MIAMI, Fla., March 15.—Ten Latin American beauties who participated recently in the first annual international Miami beauty pageant will make a good will tour of Southern and Western parts of the United States, en route from Miami to Hollywood, Cal., it was announced here by Gaston Andrade, in charge of the group.

Included in the itinerary are Atlanta, New Orleans, Mobile, San Antonio, Nashville, Memphis, St. Louis, Denver, Salt Lake City, San Francisco and Hollywood. Andrade is representative of a group of South American newspapers.

Admitted to Annapolis.

Carl Henry Bachmann, 21 South Maple avenue, Webster Groves, will enter United States Naval Academy at Annapolis, Md., in June, having received notice that he passed the examinations. Bachmann, who is 20 years old and an orphan, is an appointee of Senator Hawes.

STARTING TOMORROW MORNING AT 8:30

A great sale of unusual interest to mothers

$7.50 $6.50 $4.95

BOYS' PLUS-FOUR KNICKERS

All in the newest and smartest 1930 patterns

$2.95

HUNDREDS OF PAIRS TO CHOOSE FROM

Here's the result of a most fortunate purchase -- the product of one of the finest makers. A vast variety of patterns including smart light shades -- the kind boys like. Sizes 6 to 20. You'll want several pairs. Come early!

And a marvelous group of new $6.50, $5, $3.95 slip-over sweaters at

$2.95

PLAIN SHADES - FANCY PATTERNS
SIZES 28 TO 36

ROTHSCHILD GREENFIELD

Corner Sixth & Locust

KENNARDS
Furniture—Floorcoverings—Draperies

The GULISTAN RUG

See the full page Gulistan ad in the rotogravure supplement of this paper, then come in and examine the shimmering beauty of this exquisite rug in our newly arranged section devoted to rugs of this type. A wide range of patterns in many sizes awaits your choice.

9x12 Size

$150.00

Other sizes in proportion

Kennards

Washington Avenue at Fourth Street

A Great Radio Sale At STAR SQUARE STORES *See Our Ad In the Radio Section Of This Paper*

MONDAY TUESDAY 5.00 PAIR WEDNESDAY THURSDAY

INVISIBLE BIFOCAL LENSES

Deep Curved Toric Lenses
Two Sights Ground Into One Lens
NO LINES, NO CEMENT
During This 4-Day Sale, 5.00 Pair
Astigmatic Lenses Slightly Higher.



Reading, Sewing or Distance Glasses
COMPLETE WITH FRAME
Spherical Combinations Only.

1.65

DR. A. LAPPEMAN
818 FRANKLIN AV.

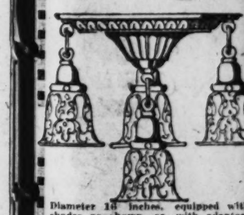
Art Lamp Shop
Quitting Business

Tremendous bargains in all departments.

Attention Home Builders Contractors & Decorators

You will find here a complete stock at prices that cannot be equaled anywhere in the country.

$10 Value
4-Light Fixture
Wired Complete $3.25



Diameter 18 inches, equipped with shades as shown or with uprights for ball lamps, either in beautiful Florentine gold with gold high-lights or Flemish brass finish.
$12 value, same as above, with 3 lights $3.95
$8.50 value, same as above, with 3 lights $2.95

$45 6-Light Candle Fixture $10.95

$8 Value
4-Light Fixture
Wired Complete
$3.95



Spread 17-in. in diameter, made of heavy spun brass, equipped with cast arms, in French gray or brown-tone finish.
Same Fixture, with 2 lights $2.45
Same Fixture, with 3 lights $3.25
Same Fixture, with 5 lights $4.75

Electric Curling Irons
Famous Flapper make, with black handles. 3 for $1

$40 Value Imported Crystal Fixture Complete
$16.95

$36 value ceiling type fixture to match same, $12.75



Diameter, 16 in., length 42 in. Wired complete with 4 tiers of imported crystal tear drops. Genuine silver and black finish. Equipped with 3 lights.

Same fixture in 15 in. diameter, drop type. $14.95

Art Lamp Shop
WILSON COURT
Telephone CEntral 8198
Business hours: 8 a. m. to 6 p. m.
Mail and Phone Orders Filled

AT LEHMANS— $5 DOWN Delivers THE NEW Majestic RADIO Complete With Tubes



Design Pictured One of the Many New Models

PRICED FROM $95 Less Tubes

PHONE US FOR HOME DEMONSTRATION

TELEPHONE US MONDAY . . . Up to 9 o'clock at night . . . Call CHestnut 5636. We will deliver this set on FREE DEMONSTRATION . . . then if you like it all you need pay is FIVE DOLLARS —the balance in weekly and monthly payments.

ONE YEAR TO PAY

LEHMAN
1101 OLIVE STREET

AT LEHMANS— $5 DOWN Delivers THE NEW ATWATER KENT Complete With Tubes



Design Pictured One of the Many New Models

PRICED FROM $109 Less Tubes

PHONE US FOR HOME DEMONSTRATION

TELEPHONE US MONDAY . . . Up to 9 o'clock at night . . . Call CHestnut 5636. We will deliver this set on FREE DEMONSTRATION . . . then if you like it all you need pay is FIVE DOLLARS —the balance in weekly and monthly payments.

ONE YEAR TO PAY

LEHMAN
1101 OLIVE STREET

AT LEHMANS— $5 DOWN Delivers THE NEW Brunswick RADIO Complete With Tubes



Design Illustrated One of the Many New Models

PRICED FROM $129 Less Tubes

PHONE US FOR HOME DEMONSTRATION

TELEPHONE US MONDAY . . . Up to 9 o'clock at night . . . Call CHestnut 5636. We will deliver this set on FREE DEMONSTRATION . . . then if you like it all you need pay is FIVE DOLLARS —the balance in weekly and monthly payments.

ONE YEAR TO PAY

LEHMAN
1101 OLIVE STREET

AT LEHMANS— $5 DOWN Delivers THE NEW PHILCO RADIO Complete With Tubes



Design Illustrated One of the Many Philco Models

PRICED FROM $102 Less Tubes

PHONE US FOR HOME DEMONSTRATION

TELEPHONE US MONDAY . . . Up to 9 o'clock at night . . . Call CHestnut 5636. We will deliver this set on FREE DEMONSTRATION . . . then if you like it all you need pay is FIVE DOLLARS —the balance in weekly and monthly payments.

ONE YEAR TO PAY

LEHMAN
1101 OLIVE STREET

...mediary in arranging another ...ention, at which an impartial ...ntials committee would pass ...he eligibility of all delegates ...exclude all representatives of ...l or inactive unions." This ...ention, it is proposed, would ...mpt to bring the opposing fac... together in a reorganized ...n. It was stipulated that if ...n is unwilling or unable to ...e such arrangements, the new ...n would continue its fight on ...L. Lewis and the parent or...zation.

...ex Howat of Kansas was elect...resident, Adolph Germer, Mt. ..., Ill., vice president, and John ... Walker, secretary-treasurer. ...ker thereupon announced his ...ntion to resign as president of Illinois Federation of Labor to ... his full time to his new du...

...he following were selected as a ...cy committee: William Dack, ...ama, Ill., J. D. Winters, Mon..., Ark.; Frank J. Bender, ...esville, O.; J. P. Agnessen, Cen...ille, Ky.; Joseph L. Claypool, ...napolis; Powers Hapgood, ...yette, Colo.; Arch Helm, Lex...on, Mo.; Burchell Baker, Bea... Dam, Ky.; Houston Martin, ...s, Wyo. and Frank T. Keeney ...harleston, W. Va.

...IN BEAUTIES TO GO ON TOUR

...IAMI, Fla., March 15.—Ten ...n American beauties who par...ated recently in the first an... international Miami beauty ...eant will make a good will tour ...outhern and Western parts of ... United States, en route from ...mi to Hollywood, Cal., it was ...ounced here by Gaston An...e, in charge of the group. ...ncluded in the itinerary are At...a, New Orleans, Mobile, San ...onio, Nashville, Memphis, St. ...is, Denver, Salt Lake City, San ...ncisco and Hollywood. Andrade ...representative of a group of ...th American newspapers.

...RUG

...in the
...s paper,
...e shim-
...e rug in
...oted to
... of pat-
... choice.

...S
...reet

...AT LEHMANS—
$5 DOWN Delivers
THE NEW PHILCO RADIO
Complete With Tubes



Design Illustrated One of the Many Philco Models

PRICED FROM $102 Less Tubes

PHONE US FOR HOME DEMONSTRATION
TELEPHONE US MONDAY . . . Call Up to 9 o'clock at night . . . Call CHestnut 5636. We will deliver this set on FREE DEMONSTRATION . . . then if you like it all you need pay is FIVE DOLLARS —the balance in weekly and monthly payments.

ONE YEAR TO PAY
LEHMAN
1101 OLIVE STREET

Admitted to Annapolis.

Carl Henry Bachmann, 21 South Maple avenue, Webster Groves, will enter United States Naval Academy at Annapolis, Md., in June, having received notice that he passed the examinations. Bachmann, who is 20 years old and an orphan, is an appointee of Senator Hawes.

A Great Radio Sale At STAR SQUARE STORES
See Our Ad In the Radio Section Of This Paper

MONDAY TUESDAY 5.00 PAIR WEDNESDAY THURSDAY
INVISIBLE BIFOCAL LENSES
Deep Curved Toric Lenses
Two Sights Ground Into One Lens
NO LINES, NO CEMENT
During This 4-Day Sale, 5.00 Pair
Astigmatic Lenses Slightly Higher.



Reading, Sewing or Distance Glasses
COMPLETE WITH FRAME
Spherical Combinations Only.
1.65
DR. A. LAPPEMAN
818 FRANKLIN AV.

Art Lamp Shop
Quitting Business
Tremendous bargains in all departments.
Attention Home Builders Contractors & Decorators
You will find here a complete stock at prices that cannot be equaled anywhere in the country.

$10 Value
1-Light Fixture
Wired Complete $3.25



Diameter 14 inches, equipped with shades as shown or with adaptors for ball lamps, either in beautiful Florentine gold with gold high-lights or Flemish brass finish.
$12 value, same as above, with 3 lights $3.95
$8.50 value, same as above, with 3 lights $2.95

$8 Value
4-Light Fixture
Wired Complete
$3.95
$15 6-Light Candle Fixture $10.95



Spread 17-in. in diameter, made of heavy spun brass, equipped with cast arms, in French gray or brown-tone finish.
Same Fixture, with 2 lights $2.45
Same Fixture, with 3 lights $3.25
Same Fixture, with 5 lights $4.75

Electric Curling Irons
Famous Flapper make, with black handles.
3 for $1

$40 Value Imported Crystal Fixture
Complete
$16.95
$36 value ceiling type fixture to match same, $12.75



Diameter, 16 in., length 42 in. Wired complete with 6 ties of imported crystal tear drops. Genuine silver and black finish. Equipped with 3 lights.
Same fixture in 15 in. diameter, drop type. $14.95

Art Lamp Shop
1117-19 LOCUST ST.
Telephone CEntral 8195
Business hours: 8 a. m. to 6 p. m.
Mail and Phone Orders Filled

NORTH CAROLINAN, 44, DISCUSSED FOR SUPREME COURT

President Hoover Making Inquiries About Judge J. J. Parker of U. S. Appeals Tribunal.

By the Associated Press.

WASHINGTON, March 15.—Confronted with numerous recommendations, President Hoover is prepared to consider the selection of a successor to the late Justice Edward T. Sanford of the Supreme Court. With increasing support for Judge John J. Parker of North Carolina, of the Federal Circuit Court of Appeals for the Fourth Circuit, it is understood that the President is making some inquiries about him.

However, receiving additional recommendations daily, Mr. Hoover has given no evidence of reaching a conclusion. He is looking first to the Southland. Justice Sanford was from Tennessee.

Senators Goff, West Virginia, and Goldsborough, Maryland, both Republicans, indorsed Judge Parker to the President today. Congressman Pritchard (Rep.), North Carolina, did likewise, and members of the North Carolina delegation have informed the President of their support for Judge Parker, although they also have proposed Judge Stacy of the State Supreme Court for the position.

Judge Parker a Republican.

Judge Parker is a Republican, as was Justice Sanford. His being only 44 years old has been advanced by his friends as an advantage.

Judge A. S. Van Valkenburgh of the Federal Court of Appeals for the Eighth District was recommended by Senator Patterson (Rep.), Missouri. Henry W. Anderson of Richmond, Va., a member of the Hoover Law Enforcement Commission, was proposed by Congressmen Lankford, Garber and Shaffer of Virginia, all Republicans.

Judge Xenophon Hicks of Knoxville, Tenn., a member of the Federal Circuit Court of Appeals for the Sixth District, was recommended by Congressman Taylor (Rep.), Tennessee.

Many Others Mentioned.

There are many other prominent names in the President's mind. Among these are John W. Davis, Democratic presidential nominee of 1924; Newton D. Baker, Cleveland, Secretary of War in the Wilson administration; Judge Curtis D. Wilbur of the Ninth Circuit Court of Appeals and Secretary of the Navy in the Coolidge administration; Senators Borah, Idaho; George, Georgia, and Walsh of Montana and Judge William S. Kenyon of the Eighth Circuit Court of Appeals.

Mr. Hoover is expected to reach an early decision.

West Virginian Expected to Be Named to Bench in Capital.

By the Associated Press.

WASHINGTON, March 15.—Edward Maxwell of Clarksburg, W. Va., a Justice of the State Supreme Court, is under serious consideration by President Hoover for appointment to the bench of the District of Columbia Supreme Court. He conferred with the President today.

ROBBED AT FILLING STATION, KIDNAPED, DRIVEN 125 MILES

Two Brothers From Millersville, Cape Girardeau County, Found in Carondelet.

Found wandering in Carondelet early yesterday, two filling station proprietors from Millersville, Mo., in Cape Girardeau County, 125 miles south of St. Louis, told police they had been robbed, kidnaped and driven here.

Two men in a coupe drove up to the station late Friday, bought and paid for 10 gallons of gasoline and then held up Russell Nelson, 19 years old, and his brother, Austin, 17. Russell was robbed of $15 and forced to sit between the robbers. Austin, who had no money, was locked in the rumble seat compartment.

After several miles, Russell protested: "This is far enough, let us out," but the robbers replied they would take the brothers to St. Louis to prevent them from summoning help. Near Stein street and Virginia avenue, the robbers put the brothers out and drove on.

SONG WRITER IN DIVORCE SUIT

N. H. Brown's Wife Says He Is Infatuated With Actress.

LOS ANGELES, Cal., March 15.—Nacio Herb Brown, song writer, was sued for separate maintenance by his wife, Ruby Porter Brown, in a complaint on file in Superior Court today. She alleged her husband was infatuated with Doris Eaton, actress, and charged Brown with sending her on a trip to Florida while he followed Miss Easton to New York City. The song writer was declared to have an income "in excess of $50,000 a year," of which Mrs. Brown asks for $2500 monthly for the support of herself and 9-year-old son. Mrs. Brown accused her husband of ordering her to get a divorce and inducing her to deed him $90,000 in property which she claimed she inherited from her father.

The complaint stated the couple married April 14, 1920, and separated a few days ago.

MRS. THOMAS COLLINS, 83 TOMORROW, ST. PATRICK'S DAY

Native of County Galway, Ireland, Plans Double Celebration at Her Home.

Mrs. Thomas Collins, who says she is related to "nearly all the Irish in St. Louis," plans to hold a double celebration at her home, 3919 Cleveland avenue, tomorrow. It will not only be St. Patrick's day, but will be her eighty-third birthday anniversary as well.

She was born in County Galway, Ireland, and came to this country when she was 18 years old. For many years she made her home a gathering place for Irish immigrants and Irish-Americans. She is still active and attends services daily at St. Margaret's Catholic Church. Among her close friends have been the late Gov. Hadley, former Govs. Gardner and Major and former Mayor Kiel.

Mrs. Collins had 14 children, seven sons and seven daughters, including four sets of twins. Seven of the children are living. They are Martin J. Collins, president of the Graham Paper Co.; Joseph P. Collins, of the Orchard Paper Co.; Sister Andrea of the Sisters of Charity, Mt. Clemens, Mich.; Miss Sarah and Miss Dena Collins, of the Cleveland avenue address; Mrs. John F. Deveney, 4056 Castleman avenue, and Mrs. Charles E. Seeger, 4486 McDonald avenue.

First Ruling by New Chief Justice.

WASHINGTON, March 13.—Chief Justice Hughes yesterday delivered his first opinion since taking his seat on the bench. It ruled upon two cases from Ohio challenging the validity of the State law creating Metropolitan parking districts at Cleveland and Akron, and attacking a section of the Ohio constitution. The decision sustained both the State act and the constitutional provision which had been attacked.

OPENING

If you can postpone the purchase of new slippers for just a while longer . . . we suggest you to await the . . .

OPENING of the NEW I. MILLER SHOE SALON
823 Locust Street .. March 24th.



FIRST of all, let us assume that you know absolutely nothing of I. Miller—or of I. Miller Beautiful Shoes. Let's start from the beginning and tell the whole story:

Thirty years ago, I. Miller was a custom shoe maker. Because of his talent—because of his flair for color—of his instinctive knowledge of style, most of his slippers adorned the feet of stage celebrities only.

But the little shop that saw so many of the famous characters of the past generation was not to remain unnoticed by the leaders of New York's fashionable society. Protestingly, almost, I. Miller accepted more clients. He was forced to employ and train new craftsmen.

Slowly, perhaps, but none the less surely, the vogue for I. Miller Beautiful Shoes began to grow. Certain models which had proved particularly popular, were created in volume. I. Miller became a manufacturer. His little shop became busy. More craftsmen were employed. And I. Miller himself concentrated his efforts to the development of new styles.

Success in New York brought demands from Washington and Philadelphia. From Baltimore and Chicago. Actresses carried the I. Miller vogue to San Francisco and Hollywood. A hundred other cities began to demand the style, the quality and the fit that only I. Miller could produce.

But today—in spite of the fact that thousands of shoes leave the I. Miller shops every day—in spite of the fact that the institution is international in scope, the same traditions of quality prevail. I. Miller Shoes are more than mere shoes. They are creations of beauty and loveliness. They reflect rare artistry in conception of line and color. They are perfect in execution—exquisite in fit—loyal in wear.

So, if it is at all possible for you to postpone the purchase of new slippers until the opening of the St. Louis I. Miller Shoe Salon, we feel confident that in the beauty of the shoes we shall show you—in the grace of line—in the loveliness of the colors available for Spring—in the cleverness of design—in the faultless styling and in the perfection of fit, you will discover much of the worthiness and character of I. Miller traditions.

OPEN MARCH 24TH
I. MILLER SHOE SALON
823 Locust St.

I. MILLER

TRIBUTE OF 3 NATIONS TO EIELSON AND AID

U. S. Flags Draped About Caskets at Seward—Soviet and Canada Join in Honors.

By the Associated Press.

SEWARD, Alaska, March 15.—Three nations today paid tribute to the memory of Carl Ben Eielson and Earl Borland, who lost their lives early in November while trying to fly from Teller, Alaska, to North Cape, Siberia.

American flags were draped over the caskets as they stood in a hall awaiting the arrival tomorrow of the steamer Alaska, which will bear the international funeral party to the United States. Beside each casket stood large floral offerings, bearing the official designs of the Soviet Government of Russia and the Dominion of Canada, placed there by the representatives of those two countries who participated in the long search for the bodies.

After ceremonies and a military funeral in Seattle, Eielson's body will be taken to Hatton, N. D., by his father, Ole Eielson who came North to receive it. Borland's body will be interred in Seattle.

"MAGAZINE COVER GIRL" DIES

Madaleine Manceval Once Known as Highest Paid Artist's Model.

CONNEAUT, O., March 15.—Madaleine Maneval, also known as Ann Cartere and "the magazine cover girl," died here last night at the home of her aunt, Mrs. James Reiner. Miss Maneval had been ill nearly a year and had been living in seclusion. Death came from heart disease.

At one time known as the highest paid artist's model, Miss Maneval's picture had appeared, relatives said, on the cover page of Saturday Evening Post, Red Book, McClure's, American, McCall's, Woman's Home Companion and Cosmopolitan magazines. Among the artists for whom she had posed were Haskell Coffin, Charles Chambers and J. Knoles Hare.

FOUR VITAL REASONS

WHY DR. GUILBAULT Should Take Care of Your Eyes

1st—Because of 25 years of practice.
2nd—Because he has examined over 50,000 pairs of eyes.
3rd—Because his charges are most moderate.
4th—Because his equipment for testing is unexcelled—his personal attention given on each case.



DR. F. J. GUILBAULT



Low Prices As Usual

See the New Octagon Styles

F. J. GUILBAULT OPTICAL CO., 423 N. Broadway
(BETWEEN LOCUST AND ST. CHARLES)

St. Louis' Largest Displays
Wilton, Axminster, Velvet, Oriental

RUGS and CARPETS

Regardless of what type or size rug you have in mind, you may come to Olson's confident you will be able to choose from a greater variety at a generous saving. Over 6000 rugs in our display. Everything that is new and authentic in floor covering is here. All sizes from 22½x36 inches to 11¼x21 feet.



Open Evenings
For your convenience store is open Monday, Wednesday and Saturday Until 9 P. M.

Convenient Terms

Oriental Reproductions
9x12-Foot Size
$89 $116 $150
All Other Sizes Priced in Proportion

No type of floor covering has been received with such enthusiasm as these Oriental adaptations. Their lustrous sheen, deep, heavy pile, Persian designs and colorings offer all the beauty and luxuriousness of an Oriental at but a fraction of their price. Our stock is one of the largest, and includes all the standard grades in sizes from 22½x36 inches to 11¼x18 feet. We offer not only the famous Sultana, an Olson reproduction, but such popular makes as Ardizan, Gulistan, Caliph, Kermans and Servian.

$48 Axminsters and Velvets

As a special feature we have reduced rugs that sold regularly for $48. The soft colorings and the rich Oriental patterns are unusually attractive and will lend charm to any room. Deep high pile Velvets are seamless. Fringed 9x12 feet.

$32.25

8¼x10½ ft.	$28.75
7½x9 ft.	21.60
6x9 ft.	18.45

Finest Wool Wiltons

All are new and heavier than any Wilton we ever offered at such a low price. Manufactured from the finest worsted wool. This makes a rug that is as durable, luxurious, extremely soft and resilient as only the finest rugs. 9x12 feet. $95 grade.

$66.50

8¼x10½ ft.	$59.50
36x63 inches	13.50
27x54 inches	8.25

OLSON RUG CO.
505 NORTH SEVENTH ST.
Corner St. Charles — Second Floor

MOSCOW ORDERS VILLAGE OFFICIALS TO END VIOLENCE

Threatens Severe Punishment for All Who Refuse to Relax Attacks on Rich Peasants and Religion.

By the Associated Press.

MOSCOW, March 15.—The Soviet Government, apparently recognizing that some village officials and Communist party workers have been too zealous in their campaign against the rich peasants and against religion, appears to have begun a less drastic campaign in realizing its ultimate goal, Socialism.

A peremptory order has been issued by the Central Committee of the Communist party—the body of supreme power in the Soviet Union—threatening severe punishment and dismissal of all village officials and party members who depart from the Kremlin's new decree.

Relaxation of previous stern methods dealing with the churches, priests, kulaks or rich peasants, and private traders, has created a distinctly better feeling throughout the country and greatly eased anxiety and tension among nonproletarian elements. The order has even revived hopes in some cities and towns that Lenin's famous policy of 1921, which gave a new lease of life to private trade, may be restored in modified form.

Vendors Back On Streets.

Already a thousand peasants, street vendors and small traders who disappeared months ago during the Government's drive against private trade have flocked back to the streets, feeling secure from molestation.

There can be no doubt, foreign observers here say, that a new era in Soviet Russia is at hand, almost as important and decisive in its consequences as the far-reaching economic, political and social policies instituted last year.

These observers say that it is for no fortuitous circumstance that the attitude of the Government in dealing with the church and religion is included in the sweeping new orders respecting the Kremlin's rural policies. They attribute the Government's more lenient attitude toward the church to resistance of the peasants.

Reports of Violence.

The change in attitude regarding the collectivization of farms and drastic attacks on religion is reflected in the newspapers, which every day publish columns of dispatches from villages and towns showing to what extremes Soviet officials have gone in collectivizing the peasants, exterminating the Kulaks and warring upon religion. There are even articles bitterly criticising the authorities responsible for these harsh measures. Already many of these officials have been dismissed or are undergoing trial.

Many instances are cited by the newspapers of ruthless treatment of the peasantry. In a village of the Tompinsky district, no less than 35 per cent of the peasants were dispossessed of their property upon the assertion they were all Kulaks. The newspapers declare the Kulaks themselves helped in this pressure against poor and middle class peasants in order to discredit the whole collective farm movement.

Many other instances are cited of intimidation, threats and false promises to induce the peasants to join collective farms. In many cases peasants abandoned these farms after finding there was no compulsion to remain.

Campaign of Atheists.

The Society of Militant Atheists is preparing for an aggressive anti-Easter campaign and a new assault on religion. It was announced today it had been decided to seek prohibition of the public sale of matzoths and similar food during the Jewish Passover and to prevent the sale during the Christian Easter of such articles as dyes for Easter eggs, special Easter cakes prepared by orthodox Russians and other tokens of Eastertide.

The atheist society also announced its intention of forming 10,000 atheists into "shock brigades" to carry on anti-religion propaganda.

During the Christian and Jewish Easter period there will be at least 4000 anti-religious lectures in Moscow and 10,000 in the provinces. Four motion picture programs, three theatrical troupes and 100 anti-religious brigades will be dispatched to the provinces. Radio loudspeakers will be placed in the streets to transmit anti-religious propaganda to the masses.

PLANS TRANSFER OF PATIENTS FROM THE CITY SANITARIUM

Transfer of patients at City Sanitarium to State institutions to relieve crowded conditions will begin as soon as a survey is completed showing how many may be accommodated, Dr. Curtis Lohr, Hospital Commissioner, said yesterday.

City Sanitarium, built to house 2036 patients, is occupied by 3260, and authorities at the institution have decided to avail themselves of the privilege St. Louis has of sending patients to outside institutions, a right hitherto not exercised. Only patients who have no friends or relatives here will be transferred, Dr. Lohr said. The number to be sent is estimated at 250.

RESTORATION OF BEAR PITS IN FAIRGROUND PARK URGED

North St. Louis Business Men Make Suggestion in Plans for Comfort Station.

Restoration of the exterior appearance of the old bear pits in Fairgrounds Park, which have been a North St. Louis landmark since 1872, by converting them into a shelter yet retaining the design of the original facade, is provided in plans submitted Park Commissioner Pape by the North St. Louis Business Men's Association.

A committee from the association, which is urging the preservation of what it regards as a landmark, learned that the city contemplated erecting a comfort station in the park and took the opportunity to suggest that the pits be utilized and their exterior restored. Commissioner Pape has under consideration a drawing of the project prepared by W. William Wedemeyer, an architect, who is chairman of the Public Improvements Committee of the association and a member of the City Plan Commission.

Commissioner Pape indicated yesterday that he will inspect the pits soon and that if restoration proves feasible he will be inclined to favor the project. About $15,000 has been tentatively allotted for the construction of a comfort station. Work on the station will begin probably this summer.

DE CASTRO BROTHERS GO TO BRITISH HONDURAS, NOT ITALY

Counts Depart From New Orleans on a Banana Freighter as Passport Extensions Expire.

The brothers Ciura de Castro, ordered out of the United States on threat of deportation, have departed, Immigration Inspector Nash was informed yesterday, the date of the expiration of the extension granted on their passports.

However, they did not go to Italy, as they had promised Nash. Instead, he was informed, they departed from New Orleans for British Honduras, aboard a banana freighter.

Count Jose and Marquis Rafael arrived in St. Louis in 1928. Before their departure, they were held in jail for some time because of inability to furnish $500 bond guarantee that they would leave the country when their passport extension expired.

$22 Holdup at Creamery.

The retail department of the Beatrice Creamery, 1700 North Vandeventer avenue, was held up early yesterday by an armed man, who took $22.58.

Hear
ARTHUR NEALY
ST. LOUIS' FAVORITE SINGER WITH THE
BILLIKEN TROUPERS
(Sponsored by the "Billiken-Shoemakers" of St. Louis)
"Radioland of 1930"
THE ANNUAL
K W K
BIRTHDAY PARTY
New Arena—Today
TWO PERFORMANCES ONLY
MATINEE AT 2:00—EVENING AT 8:00
A $15,000 PRODUCTION
4 Orchestras—75 Musicians—8 Announcers
35—ACTS—35 16 STARS
FROM THE NATIONAL BROADCASTING COMPANY STUDIO DIRECT FROM NEW YORK AND CHICAGO

Hear These Stars in Person

The Interwoven Pair—Billy Jones and Ernest Hare—The Smith Brotohers—Scrappy Lambert and Billy Hillpot—Gladys Rice from the Roxy Theatre—Baby Rose Marie, the Sophie Tucker of Tomorrow—South Sea Islanders—Jack Weis—Hazel Baare—Chauncey Parsons, Tenor—Ted Pearson—Curt Peterson, Baritone—NBC Announcers.

ALL SEATS RESERVED, 50c AND $1 EACH
Arena Box Office Open 9 A. M. Sunday. Doors Open 1 P. M.

Starck's
UNEQUALED PIANO BARGAINS
—WHILE THEY LAST—

Some are entirely rebuilt and refinished in our shop, others are thoroughly overhauled and inspected and adjusted by expert workmen. We must cut down our stock of Rebuilt and Used Pianos within the next few days. Among them such well-known makes as Starck, Story & Clark, Jesse French, etc. Limited space permits us to list only a few of the many bargains.



This Attractive **Grand**
Reduced to Only
$295
Regular $600 Value
Buy Direct From the Manufacturer

So small, but yet with such resonant tone quality that it is just the Grand Piano for the very smallest apartment or home.

Smashing Reductions Rebuilt and Used Pianos

All Standard Makes	*Formerly*	*Now*
Mahogany Upright Piano	$295	$ 19
Oak Upright Piano	295	22
Walnut Upright Piano	495	37
Mahogany Upright Piano	345	59
Apartment Studio Piano	375	127
Studio Upright Piano	395	167
Mahogany Upright Piano	445	265
Mahogany Grand Piano	600	475

$5 Down

Every Piano Fully Guaranteed
TRADE IN YOUR OLD PIANO AS PART PAYMENT

P. A. Starck Piano Co.
New Starck Grand Pianos, $1000 to $1500. New Starck Upright Pianos, $500 to $750.
Manufacturers of Starck Grand, Upright and Player Pianos
1018 OLIVE ST. S. E. Cor. 11th
OPEN EVENINGS

THE NEW SPRING PATTERNS ARE BEAUTIFUL
Modernistic, Futuristic, Iridescents, Tapestries, Craftex and hundreds of other gorgeous creations.

WALL PAPER SALE

1 Cent a Roll — 3 Cents a Roll — 5 Cents a Roll — 7 Cents a Roll

These low prices give you guaranteed Wall Paper in values worth up to $1.00 a roll. Nothing priced over 25 cents a roll.

WEBSTER'S 800 patterns. Combinations sold only with beautiful border or bands **809 N. 7th St.**

TRY a 3-time POST-DISPATCH WANT AD. Results almost certain.
Money refunded on canceled insertions.

Direct From Factory to You
Saving You the Big Profit of the Middleman!

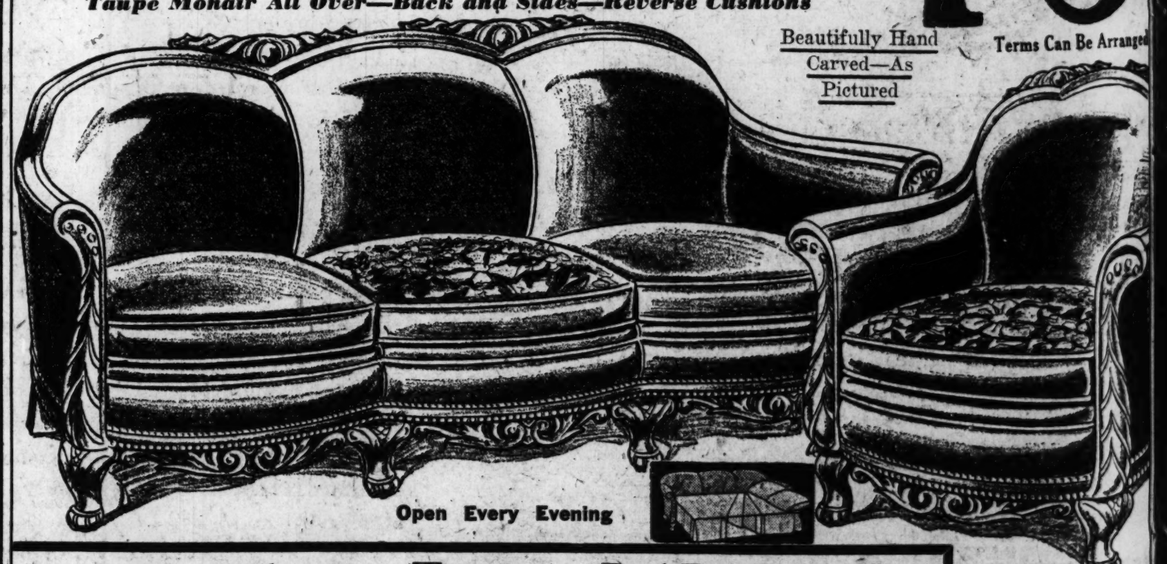
2-Pc. Manne-Made BED-DAVENPORT SUITE

$79

Taupe Mohair All Over—Back and Sides—Reverse Cushions

Beautifully Hand Carved—As Pictured

Terms Can Be Arranged



Open Every Evening

Another Startling Value!

Tapestry Bed-Davenport
Manne-Made Direct From Factory



SKETCHED ON OUR FLOOR

$47

When you see this graceful, luxurious Bed-Davenport you'll agree that $47 is a mighty low price to pay for a living-room ornament that serves as a comfortable full-size bed by night.

A Manne-Made Value! Custom Built! You cannot possibly—for one single minute—realize the genuine value of this Suite unless you see these 2 massive pieces tomorrow—Monday!

Just Mention **Sweetheart Outfits**
Our salesman will be glad to show you 3 of the finest rooms you ever saw for **$229**

Due to the unusually LOW PRICE of these beautiful Manne-Made Values demand will be tremendous. Our factory will be taxed to capacity. We advise early shopping Monday to insure prompt delivery.

Easy Terms

MANNE BROS.
5615 Delmar Blvd.

...'s
...NO BARGAINS
...LAST—
...ghed in our
...uled and
...orkmen.
...ilt and
...days.
...as
...ch.



...t tone quality that it is just
...allest apartment or home.

...uilt and Used Pianos

	Formerly	Now
	$295	$ 19
	295	22
	495	37
	345	59
	375	127
	395	167
	445	265
...own	600	475

...Guaranteed
...O AS PART PAYMENT

...Piano Co.
...New Starck Upright Pianos, $500 to $750.
...Upright and Player Pianos
...t. S. E. Cor. 11th
...NINGS

...OST-DISPATCH
...lts almost certain.
...anceled insertions.

...79
Terms Can Be Arranged



A Manne-Made Value! Custom Built! You cannot possibly—for one single minute—realize the genuine value of this Suite unless you see these 2 massive pieces tomorrow—Monday!

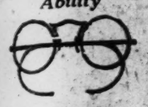
Just Mention Sweetheart Outfits
Our salesman will be glad to show you 3 of the finest rooms you ever saw for $229

Due to the unusually LOW PRICE of these beautiful Manne-Made Values demand will be tremendous. Our factory will be taxed to capacity. We advise early shopping Monday to insure prompt delivery.

...ROS.

A Doctor of Optometry

Professional and Business Ability



in this modern age must be both a professional man and a business man. His business ability makes his money, but it's his scientific training that should and does determine the value of his services to you, his clients.

Our Policy



The policy of our Optical Department is to lean to correct comfortable glasses, designing the style best for each client. Individual attention guaranteed, comfortable Glasses designed to your features and made of the best materials obtainable, can be had here at very reasonable prices.

Dr. Sam B. Lappeman, Mgr.
WOLFF-WILSON OPTICAL DEPT.
7th and Washington Ave.

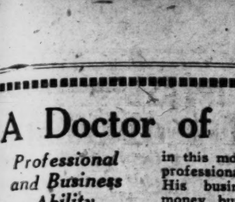
Double Eagle Stamps Monday

"HERE'S THE STORE THAT REALLY FITS YOU"

Dr. Sawyer's

ARCH-FIT NATURALIZERS
Every Size 2½ to 11
Every Width, AAA to EEE

Choice of the Oxford Tie or the Cut-Out Tie pattern. Expertly tailored over combination lasts . . . fit perfectly . . . extremely comfortable. Have built-in steel supports, Cuban leather heels with rubber top lifts.



Black Glazed Kid
$6

Also in Nut Brown Kid, $7.00

Light Airy Spring Styles
Constant Comfort
Flexible Turn Sole Shoes

Light and flexible, and as comfortable as a glove. Black Glazed Kid, Steel Arch Supports.

Special $4





Sizes 4 to 9
Widths A to E

Ties or Oxfords in Cuban heels.

Two-Straps and Ties in medium low heels.

MAIL ORDERS FILLED

C. E. Williams
SIXTH and FRANKLIN
Quality Shoes for All the Family

"Rollins" Silk Hosiery $1.50

GARAGES
BUILT BY C. GARRETT CO.
ARE NOT PORTABLE BUILDINGS

2-CAR FRAME 18x18 $235.00

Frame Garage Specifications

Bungalow Gable Roof, covered with a 2-ply Slate Cote Roofing, any color, and guaranteed 10 years.
2 large double windows in the 2-car size.
1 4-light service door.
2x4 studding, 2 feet on center.
2x6 rafters, 2 feet on center and well braced.
Clear fir drop siding all full length.
All lumber, moulding, etc., used on the outside of building is the very best grade of fir.
Alley entrance doors are mill made, 1¾ inches thick, vertical grain fir, either glass or panel.
Alley entrance doors are hung on box rail track, that can be unlocked from the alley without going through yard service door.
All lumber used in the construction of these buildings is all first-class well-seasoned lumber.



BRICK GARAGES
2-Car Brick Garage (18x18) Complete $575

BRICK GARAGE SPECIFICATIONS
...floor and foundation. ...that brick walls, any color ...ed. ...double windows. ...door.
Alley entrance doors are the same as specified under frame garages.
Bungalow gable roof covered with fire-resisting asphalt shingles.

C. GARRETT CO.
BUNGALOW GARAGES
See Buildings on Display
3329 S. Kingshighway
Open Every Evening Till 9 O'Clock
Riverside 6200 *Send for New 1930 Catalog*

DEAL FOR CONTROL OF TWO ST. LOUIS INSURANCE FIRMS

Southern Surety and Southern Fire Directors Approve Transfer to New York Interests.

Control of the Southern Surety Co. and the Southern Fire Insurance Co., which have headquarters in the Paul Brown Building would pass to interests associated with the Home Insurance Co. of New York under a plan approved by the directors of the Southern companies, subject to ratification by the stockholders.

Norman R. Moray, president of both Southern companies, is in New York City in connection with the pending deal. In notices received by Southern stockholders last week, the proposal is outlined as follows:

The Southern Surety Co. will increase its present capitalization of 300,000 shares to 600,000. The new shares will be purchased for cash by the Home Fire Security Co., a holding company affiliated with the Home Insurance Co. The price to be paid will be equal to the approximate liquidating value a share after segregation of certain assets, the exact nature of which was not stated in the letters sent to stockholders.

Would Increase Surplus.

Par value of Southern Surety stock will be reduced from $10 to $2.50. The difference will be used to increase the surplus, in order properly to adjust the relation between capital and surplus. This is said to have been made desirable by the fast growth of the company.

The proposal also embraces organization of a new securities company to handle the segregated assets, principally real estate. The securities company would be owned by the present stockholders of Southern Surety, who, on adoption of the plan, would hold one share of Southern Surety, $2.50 par, and one share of the securities company, for each $10 share of Southern Surety now owned. Stockholders will vote on the proposal March 27.

A controlling stock interest in the Southern Fire Insurance Co. would be purchased from the bankers now controlling the company.

Casualty Business Sought.

On completion of the deal, the two Southern companies would operate in harmony with the Home Insurance Co. and its constituent companies, one of the largest groups of the kind in the country. The Home group would have then completed its entry into the casualty insurance field.

No changes affecting the St. Louis offices have been announced. Employing 400 persons, the Southern Surety Co. moved its general offices here from Des Moines, Ia., in 1928. The move was sponsored by Rogers Caldwell, owner of a controlling interest in the Missouri State Life Insurance Co. and a large owner of Southern Surety Co. stock. The Southern Surety reported surplus of $1,700,000, and assets of more than $11,000,000, consisting principally of cash, bonds and stocks. Subsequently the Southern Fire Insurance Co. was organized by the same interests, with $1,000,000 capital and $2,000,000 surplus.

KILLS WIFE; LEAPS TO DEATH

Detroit Man Murders Her as She Sleeps; Jumps Out of Window.

By the Associated Press.

DETROIT, Mich., March 15.—After killing his wife, Amelia, with a razor, as she lay asleep in their home in Dubois street this morning, William Janczyk went to the attic of the house and jumped through a window into the street, killing himself.

Janczyk's three children were asleep in the home. Neighbors said Janczyk was jealous.

Follow the Browns in Florida

Jim Gould, of the Sports Staff of the Post-Dispatch, is following the pre-season preparations of the Browns.

His experienced, interesting observations on the team's progress appear daily in the Sports Section of the

POST-DISPATCH

WOLFF-WILSON'S
MONDAY'S SPECIALS!

MAIL ORDERS FILLED—Address 700 Washington Ave. Add 10% for Postage and Packing

DOWNTOWN STORES
408 Washington
7th and St. Charles
9th and Olive
9th and Locust
7th and Washington

NEIGHBORHOOD STORES
Grand and Olive
Grand and Arsenal
Hamilton and Plymouth
Skinker and Pershing
DeBaliviere and McPherson



1.00 Size NUJOL Pint Bottle 63c

25c LISTERINE TOOTH PASTE 3 for 47c

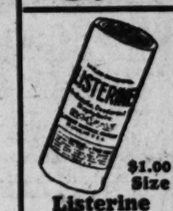
50c IPANA TOOTH PASTE 3 for 85c

These Prices Also Effective in
★ Liggett's ★ Drug Stores
6510 Delmar University City
Gore & Lockwood Avs. Webster Groves



35c Fletcher's Castoria 24c

Eli Hospital Cotton 1-Lb. Roll 39c



$1.00 Size Listerine 79c

$1.00 Size Danderine Hair Tonic 63c



50c Size PHILLIPS MILK OF MAGNESIA 3 for 95c

45c KOTEX Package of 12 29c



$1.00 Hinds Honey and Almond Cream 65c



50c Size Forhan's for the Gums 3 for $1

30c HILL'S CASCARA QUININE 19c



$1.00 Size SCOTT'S EMULSION 79c

Wilsonia Electric Iron



Regular 6-lb. size. Complete with 6-foot cord and plug. Just 85 left.
$1.98
7th & Washington Store Only

FRESH SMOKES
Chancellor Cigars
Regular 10c Size
2 for 15c
Popular 2 for 15c Cigars
Niles & Moser, Chas. Denby, Turkish, Hauptman Handmade, Havana Ribbon.
5 for 30c

SUPERIOR Combination
Fountain Syringe and Hot-Water Bottle
Complete With All Attachments



$1.19
7th & Washington Store Only



FREE! A Flacon of Coty's Perfume With Each Box of Coty's Face Powder at 89c

BAYER'S ASPIRIN TABLETS Bottle of 100 93c



The New Gillette Safety Razor 98c
The New Blades to Fit the Above
Package of 5..... 40c Package of 10..... 79c

Toilet Needs

SIZE		
50c	Glazo Nail Polish	34c
60c	Pompeian Massage Cream	35c
1.25	Pinaud's Lilac Vegetal	78c
1.00	Pond's Creams	69c
60c	Pompeian Night Cream	35c
1.00	Neet	79c
60c	D. & R. Cold Cream	39c

TOILET, BATH AND SHAVING Soaps

SIZE		
35c	Palmolive Shaving Cream	23c
10c	Lifebuoy Soap	6 for 35c
65c	Barbasol	39c
5c	Guest Ivory Soap	12 for 44c
30c	Resinol Soap	3 for 59c
15c	Sayman's Veg. Soap.	3 for 25c
50c	Williams' Shaving Cream	32c
50c	Mennen's Shaving Cream	32c

Antiseptics

SIZE		
1.00	Baptisine	74c
50c	Cato Antiseptic	38c
1.00	Zonite	69c
1.00	Lysol	79c
1.25	Glyco Thymoline	83c
1.00	Astringosol	73c

Foods

SIZE		
75c	Mellin's Food	57c
	Dextri Maltose, 1 lb.	51c
	Horlick's Malted Milk, 16 ozs.	69c
	Horlick's Malted Milk, Hosp.	2.69

Powders, Talcums and Rouges

SIZE		
50c	Carmen Face Powder	29c
50c	Pompeian Rouge	36c
60c	Djer-Kiss Face Powder	36c
60c	Pompeian Beauty Powder	35c
50c	Mavis Face Powder	29c

Laxatives

SIZE		
25c	Feenament	3 for 50c
50c	Ex-Lax Chocolate	37c
40c	Pluto Water at	26c
50c	Nature's Remedy Tabs.	35c
25c	Carter's Pills	15c
30c	Phenolax	21c
1.50	Agarol	93c
1.20	Caldwell's Syrup Pepsin	79c

For the Hair

SIZE		
1.00	Lucky Tiger Hair Tonic	69c
50c	Palmolive Shampoo	29c
60c	Mulsified Cocoanut Oil Shampoo	37c
1.00	Newbro's Herpicide	79c
75c	Stacomb	53c
50c	HennaFoam Shampoo	37c
50c	Brownatone	39c
1.40	Pinaud's Eau de Quinine	1.09
1.50	Goldman's Hair Restorer	1.17
75c	Glover's Mange Med.	49c

Tooth Pastes

SIZE		
25c	Colgate's Tooth Paste	19c
40c	Squibb's Tooth Paste	36c
50c	Kolynos Tooth Paste	29c
50c	Pebeco Tooth Paste	31c
50c	Pepsodent Tooth Paste	32c
1.00	Pyrocide Tooth Paste	69c
60c	Lyon's Tooth Powder	39c
50c	Cato Tooth Paste	31c

Tonics

SIZE		
1.35	Gude's Pepto Mangan	82c
1.00	Ovoferrin	72c
1.50	Gray's Glycerine Tonic	98c
1.50	Fellow's Syrup Hypophosphites	99c
1.50	Maltines	97c
1.00	Wampole's Ext. of Cod Liver	67c
	Russell's Emulsion	1.09

Remedies

SIZE		
75c	Vick's Vaporub	49c
70c	Sloan's Liniment	49c
75c	Baume Bengue	46c
35c	Pape's Cold Compound	27c
30c	Grove's L. B. Q. Tablets	19c
35c	Freezone	24c
60c	Mentholatum	37c
1.25	Pertussin	99c
1.00	Ayer's Cherry Pectoral	89c
1.00	Rem	79c
1.00	Waterbury's Compound	67c
60c	Resinol Ointment	39c

SALE OF ELASTIC APPLIANCES
W. W. Special Abdominal Supporters
Used in cases of fallen stomach and after abdominal operations.



Regular $5.00 Value
$3.50

Elastic Anklets..... $1.50 Each
$5 Elastic Shoulder Braces.. $3.50
$6 Elastic Stockings.. $4.98 Each
$4 Elastic Knee Cap.... $3.19 Each

The above items on sale at 7th and Washington, 7th and St. Charles and 408 Washington Stores Only.

SPECIAL VALUES IN LUGGAGE!

½ OFF Ladies' HANDBAGS

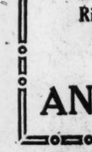
Monday Only! Come Quick for Best Choice.



100 Bags Selected From Our Exclusive Stock $5.00 to $35.00 Qualities—



	Our Former Price	
Leather Oxford, Bags	$8.50	$ 5.95
Fitted Suit Cases, Overnight Cases	$14.00	$ 9.95
Leather Brief, Cases	$7.50	$ 5.95
Hat Boxes, Leather Boxes	$12.50	$ 9.95
Gladstone, Leather Bag with Straps	$15.00	$12.00
Wardrobe Trunks, Fiber Covered Dust Curtain, Ironing Board	$35	$24.50
Dress Trunks, Fiber Covered, 39-inch	$15.00	$10.00
Suit Cases, Leather Cases with Straps	$15.00	$10.00



We Repair Luggage and Handbags Phone CEntral 0954

P. G. MURPHY TRUNK CO.
721 Washington Ave.

Room vacancies listed in the Post-Dispatch bring tenants—and most advertisers in St. Louis know it is not necessary to do any other advertising is the recognized renting medium in St. Louis.

Angelica's Factory Retail Department Presents

SALE OF ANGELICA UNIFORMS

Save 15% to 20%
MONDAY ONLY!

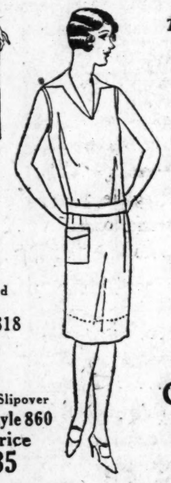
ANGELICA HOOVERS, HOUSE DRESSES, NURSES' AND BEAUTY PARLOR UNIFORMS—

The Angelica Jacket Co., manufacturing uniforms in St. Louis, sells them DIRECT to one and all. It is the largest institution of its kind in the world. Anyone may buy at its factory Sales Room, 1410 Olive Street, or by mail (catalog sent on request). You may buy one or more of its superior garments for madam, maid, nurses and beautician.



Double-Breasted Broadcloth
Above—Style 818
Sale Price
$2.30

Sleeveless Slipover
Right—Style 860
Sale Price
$1.35



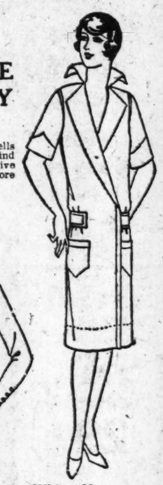
These and Many Other Styles to Select From

We Have Many Suggestions to Show You at Our Factory Sales Room

Telephone Orders Given Prompt Attention

CEntral 0345

(Catalog Mailed on Request)



White Hoover
Above—Style 31MQ8
Sale Price
$1.60

Poplin with Shawl Collar
Left—Style 310B11
Sale Price
$3.15

ANGELICA JACKET CO. 1419 OLIVE STREET, ST. LOUIS

Child Welfare Forum.

Nine speakers will participate in the all-day program of the Child Welfare Forum to be conducted by the League of Women Voters at the Town Club on Wednesday, beginning at 10:30 a. m. The speakers will be Mrs. Elias Michael, Miss E. Tarpling, Alfred H. Wyman, Circuit Judge Rosskopf, Dr. William Nelson, Dr. James Lewald, Miss Eleanor Meyers, Prof. Frank J. Bruno and Mrs. Wilford M. Aikin, who will preside.

New Gladiolus LARGE-FLOWERED EXHIBITION VARIETIES
All colors, up to 6 inches across. Many Ruffled. Postal for full list. 100 for 50c
Blooming size, delivered.
BRIERDYKE, YARDLEY, PA.

Charles Galloway
Organ Instruction on Latest Type
Pipe Organ
AT MY RESIDENCE-STUDIO
Monthly Pupils Recitals
PRospect 8003 4171 Magnolia Ave.

ZERBSTS CAPSULES
The Old Reliable for Over 20 Years
COLDS
25¢ at any 50¢ Drug Store

$3,000,000 CUT IN CITY BUDGET MUST BE MADE

With Tax Limit Reached Sum Must Be Lopped From $25,605,400 Department Heads Ask For.

About $3,000,000 must be cut from the total of $25,605,400 requested by city department heads as the budget for operation of their departments for the fiscal year 1930-31. This task falls upon the city Board of Estimate and Apportionment, composed of the Mayor, the Comptroller and the President of the Board of Aldermen. The Board of Estimate will submit the budget to the Board of Aldermen in April.

The sum requested by department heads comprises $23,256,603 for maintenance, and $2,348,896 for improvements and equipment. For the fiscal year 1929-30, the total appropriated was $22,276,206, of which $21,285,000 was for maintenance and the balance for improvements and equipment.

As the city will end the current fiscal year, 1929-30, wit ha deficit of $1,085,000, a large part of this deficit must be added to the appropriation list. It is planned to reduce the deficit by at least one-half in 1930-31.

Tax Rate at Legal Maximum.

Increase of the tax rate for municipal purposes is impossible, as it has reached the State constitutional limit of $1.35 on $100 valuation. The total city, State and school tax rate, which is $2.69 for the current year, will be increased to $2.71 or $2.72 for the next fiscal year, the added 2 or 3 cents to go to interest and sinking fund, on public improvement bonds.

Of the total of $23,256,603 for maintenance of department, $15,573,632 is for salaries and wages, and $7,682,978 for materials and supplies. For the last fiscal year, $14,633,218 was appropriated for salaries and wages, and $6,651,800.90 for supplies.

The Police Department, which has not formally presented its budget, is expected to ask for the same amount it asked for last year, $5,450,000. The granting of its request is mandatory. In addition, it will require $625,000 for the police pension fund, which for the current year received $213,961, the fund being legally established for only part of the year.

Improvements Sought.

The principal items in the department heads' list of special purpose accounts for improvements and equipment are:

Construction Moline Creek sewer, $650,000; Skinker-Rosedale sewer, $160,000; Humboldt avenue sewer, $170,000; Bittner street sewer, $100,000; traffic signs, $152,405; sewer inlets, outlets and manholes, $120,000; hospital fund for repairs and extensions, $220,000; legal expenses of opening streets, $50,000; advertising St. Louis, $20,000; equipping municipal elevators with safety devices, $10,000; freight elevator, City Hall, $18,000; steel work, Municipal Bridge, $10,000; painting Municipal Bridge, $52,500; repairing roadway Municipal Bridge, $10,000; addition to and repairing city stables, Vandeventer and Forest Park place, $55,000; aerial trucks, Fire Department, $36,000; four-wheel tractor, Fire Department, $19,000; sirens for engine houses, $21,446; electric refrigerators, Fire Department, $16,000; cable for Fire and Police Telegraph Department, $40,000; painting corridors, City Hall, $25,000; painting interior old Court House, $8300; city's share street improvements, $200,000.

The largest increase in department expenses is for election and registration. The August primary and November election expenses of 1930 will have to come out of the 1930-31 year's funds, while in the year 1929-30 there were no major elections. The appropriation requested is $437,240; last year it was $145,200.

Major Appropriations.

The major appropriations requested this year are:

Board of Aldermen, $81,270; Mayor's office, $41,130; City Plan Commission, $18,373; Efficiency Board, $30,467; Comptroller, $108,-338; Assessor, $231,132; Law Department, $97,183; Recorder of Deeds $140,784; Markets, $74,832; Justice of the Peace Courts, $130,-200; Circuit Courts, civil division, $172,600; Sheriff, $175,000; President of the Board of Public Service, $619,200; light and buildings, $236,916; lighting streets and alleys, $1,000,000; lighting boulevards and maintenance, $214,558; power plants, $383,547; Director of Streets and Sewers, offices, $103,-188; bridge maintenance department, $122,569; bituminous paving section, $389,358; block pavement section, $384,020; telford macadam section, $244,038; refuse collection, $215,612; stable section, street department, $240,044; street cleaning, $680,563; sewer maintenance, $288,630; garbage reduction, $60,000; municipal garage, $133,970; Fire Department, $2,-346,543; Fire and Police Telegraph Department, $177,759; Building Commissioner, $208,746; maintenance City Hall and Municipal Courts, $124,630; smoke inspection, $43,904; Health Commissioner, $231,932; sanitary division, $227,627; City Hospital, $777,594; City Infirmary, $143,226; Robert Koch Hospital, $405,895; sanitarium, $734,670; city dispensary, $113,792; Negro Hospital, $203,-589; isolation hospital, $140,197; training school for the feeble minded, $198,254; psychiatric clinic, $12,179; maintainng parks and playgrounds, $1,001,843; Bellefontaine Farm for Boys, $133,566; workhouse, $184,280; Board of Children's Guardians, $232,685; firemen's pension fund, $101,000; municipal airport, $23,425.

Most of the institutions are asking considerably more than they received last year, and this will afford to partial index to the cuts to be made. The amount for park and playground maintenance is $203,000 more than the appropriation for the current year. The amount asked for smoke inspection, $43,904, is $29,000 more than appropriated for the current year.

Back From Florida and Cuba.

Adam Hartwig, president of the Hartwig Dieckmeyer Realty Co., accompanied by Philip H. W. South Grand. The company re-Freise, also of the company, have journ in Florida and Cuba. They toured Florida in Hartwig's automobile.

WE CLEAN RUGS ONLY
We Specialize in Cleaning Rugs and Carpets Only.
32 Years in Business.
EMPIRE Carpet Cleaning CO.
Phone FRanklin 4343

AGAIN WE LEAD!

HERE IT IS
Handsome
Pull-Up Chair



$2.99

→FREE!←

We will give you this beautiful chair free with any purchase of $29.90 or more.

Exactly As Pictured

Superbly Constructed with walnut-finish carved frame, MOHAIR seat and attractively patterned velour back. Fill that empty corner in your home with one of these luxurious Chairs.

One to a Customer!

Again—Franklin Furniture Co. offers a furniture value that breaks all records. It's an actual fact that never before has an attractive chair like this been offered at such a sensational price. This is just a sample of the many outstanding Furniture values which we offer at all times.

Open Every Night Till 9 O'Clock

FRANKLIN FURNITURE COMPANY
1030-32 Franklin Ave.

Buy a set of bath towels with what it saves you



On the basis of a tube a month, Listerine Tooth Paste at 25c costs you $3 a year as compared to $6 for dentifrices in the 50c class. That's a clear saving of $3 a year. Buy things you need with it.



Teach her the secret of *healthy* teeth and *economy*

This dentifrice saves $3 per year

HERE'S something for young heads and old to remember:

It isn't necessary to pay an extravagant price for a dentifrice, to have lustrous white teeth and firm, healthy gums.

You can get the same result with Listerine Tooth Paste—and it costs but 25¢ the large tube.

Knowing that Listerine Tooth Paste is made by the makers of Listerine, you cannot question its quality. Its gentle action, its swift cleansing, its invigorating after effects have been acclaimed by nearly a million people. They choose it now instead of costly dentifrices that accomplish no more.

Such a tooth paste at such a price is made possible only by extraordinary power to buy raw material, and by mass production—the same system that makes the Ford automobile a shining example of merit at low price. Get a tube of Listerine Tooth Paste today and judge its quality for yourself. Lambert Pharmacal Company, St. Louis, Mo., U. S. A.



LISTERINE TOOTH PASTE 25¢

Radio!
Nothing Down



Majestic
ELECTRIC RADIO

New 1930 Model 90

$95

LESS TUBES

Featuring Power Detection—Automatic Sensitivity Control—with the New Majestic Colotura Dynamic Speaker.

Open Every Night Till 9 O'Clock

FRANKLIN FURNITURE COMPANY
1030-32 Franklin Ave.

ACTRESS IS AIR PILOT

License and Will Use Plane on Vaudeville Tour.

Edna May Cooper, a movie actress, was licensed as a private airplane pilot Friday after completing a course of instruction at Parks Air College. Miss Cooper, who has starred in "The Ten Commandments," "Show Girl," and "King of Kings," plans to use a plane on her vaudeville tour.

She is attempting to interest others in a proposed flight around the world.

ADVERTISEMENT

$5 a Day Brings $5,000 Cash

Over 100,000 People Have Already Applied. No Medical Examination. Policy Sent Free for Inspection.

Kansas City, Mo.—The entire insurance world has been stirred by the announcement of an amazing new kind of policy now being issued by the General Life Insurance Company of this city. For only one cent a day this company will give you a policy that not only brings as high as $5,000 cash at death but also pays up to $100 a month for disability resulting from accident.

According to Mr. Harold E. Nelbling, President, more than 100,000 people have already applied for this policy which is open to men, women and children from 10 to 70 years of age. No medical examination is required. No red tape or questions asked. May be carried in addition to other insurance.

Send No Money

For advertising purposes, this company is issuing a number of policies free for 10 days' inspection. Only one policy to an individual, but as many to a family as desired. Readers who want to protect themselves and their loved ones are urged to write at once to the General Life Insurance Company, Dept. C-80, Kansas City, Mo., giving name, age, date of birth, address, beneficiary's name and relationship. After reading policy, simply send $3.65 for the first year's protection—365 days. If you decide to keep it.

SALE
Baby Grands
Made and Guaranteed by One of America's Foremost makers of Fine Grand Pianos.
KIMBALL
The Musicians' Choice for 50 Years.



These Small New Style Studio GRANDS WILL GO AT TREMENDOUS CUT, Duet Bench FREE

ONLY $398

MONEY-BACK GUARANTEE
TERMS $3 WEEKLY
ACT QUICKLY
Only a Limited Number at This Price
We Do Not Sell Customers' Accounts to Money Lenders

If not convenient to come in—
PHONE
CEntral 6200

KIESELHORST
1007 OLIVE ST.
51 Years Good Service Est. 1879

50¢ DOWN
50¢ WEEK



$7.50

Single-Vision Glasses, Frame, Lenses and Case Included!

Aronberg's... For Expert Examination

Poor eyesight can cause so much trouble . . . why suffer? Our experienced optician will examine your eyes ABSOLUTELY WITHOUT CHARGE and tell you the truth about them.

Aronbergs
6th and St. Charles

WE CLEAN RUGS ONLY
We Specialize in Cleaning Rugs and Carpets Only.
32 Years in Business.
EMPIRE Carpet Cleaning CO.
Phone FRanklin 4868

AD!
is
Chair
99
EE!←
you this beauti-
with any pur-
0 or more.
Night Till 9 O'Clock
NKLIN
URE COMPANY
Franklin Ave.

Teach
the secret
of
thy teeth
and
conomy
ifrice saves $3 per year
something for young heads
ld to remember:
cessary to pay an extravagant
dentifrice, to have lustrous,
and firm, healthy gums.
get the same result with Lis-
h Paste—and it costs but 25c
be.
that Listerine Tooth Paste is
makers of Listerine, you can
its quality. Its gentle action;
ansing, its invigorating after
been acclaimed by nearly
ople. They choose it now in-
stly dentifrices that accom-
re.
ooth paste at such a price is
ible only by extraordinary
uy raw material, and by mass
—the same system that make
utomobile a shining example
low price. Get a tube of Lis-
th Paste today and judge its
yourself. Lambert Pharmacal
St. Louis, Mo., U. S. A.
LISTERINE TOOTH PASTE
STE 25

ACTRESS IS AIR PILOT

License and Will Use Plane on Vaudeville Tour.

dna May Cooper, a movie ac-
, was licensed as a private air-
ne pilot Friday after completing
course of instruction at Parke
College. Miss Cooper, who had
rt in "The Ten Command-
nts," "Show Girl," and "King
Kings," plans to use a plane on
vaudeville tour.
She is attempting to interest
hers in a proposed flight around
world.

ADVERTISEMENT

¢ a Day Brings
$5,000 Cash

100,000 People Have Already Applied. No Medical Examination. Policy Sent Free for Inspection.

nsas City, Mo.—The entire insur-
world has been stirred by the an-
ncement of an amazing new kind
olicy now being issued by the General Life
rance Company of this city. For only one
a day this company will give you a policy
t not only brings as high as $5,000 cash at
ath but also pays up to $100 a month for dis-
ility resulting from accident.
ccording to Mr. Harold E. Neibling, Presi-
, more than 100,000 people have already
d for this policy which is open to men,
men and children from 10 to 70 years of age.
medical examination is required. No red
e or questions asked. May be carried in
ition to other insurance.

Send No Money

dvertising purposes, this company is
issuing a number of policies free for
days inspection. Only one policy to
individual but as many to a family as
ished. Readers who want to protect
mselves and their loved ones are urged
write at once to the General Life In-
rance Company, Dept. C-60, Kansas City,
, giving name, age, date of birth, ad-
ss, beneficiary's name and relationship.
ter reading policy, simply send $3.65 for
full year's protection—365 days. If you
ide to keep it.

SALE
Baby Grands
Made and Guaranteed by one of America's Foremost makers of Fine Grand Pianos.
KIMBALL
The Musicians' Choice for 75 Years.



These Small New Style Studio GRANDS WILL GO AT A TREMENDOUS CUT. Duet Bench FREE
ONLY $398
MONEY-BACK GUARANTEE
TERMS $3 WEEKLY
ACT QUICKLY
Only a Limited Number at This Price
We Do Not Sell Customers' Accounts to Money Lenders
If not convenient to come in—
PHONE CEntral 6200
KIESELHORST
1007 OLIVE ST.
51 Years Good Service Est. 1879

50¢ DOWN
50¢ WEEK



$7.50
Single-Vision Glasses, Frame, Lenses and Case Included!
Aronberg's... For Expert Examination
Poor eyesight can cause so much trouble . . . why suffer? Our experienced optician will examine your eyes ABSOLUTELY WITHOUT CHARGE and tell you the truth about them.
Aronberg's
6th and St. Charles

EXPECTS P. S. CO. TO APPEAL BUS RULING

Muench Says Effort Will Be Made to Force State Board to Take Jurisdiction.

City Counselor Muench said yesterday he expected the Public Service Co. to appeal to the State Supreme Court in its latest effort to have the Missouri Public Service Commission take jurisdiction of its bus operations. The appeal will be from the action of the Public Service Commission last Thursday dismissing the street car company's application for a certificate of convenience and necessity to operate a bus line which would be entirely within the city of St. Louis. The commission ruled it had no jurisdiction.

The company will ask the Supreme Court for a writ of mandamus to compel the commission to take jurisdiction, Muench said. T. E. Francis, general attorney for the Public Service Co., said it was the company's position the commission had authority to regulate bus service in cities as well as elsewhere, but he would not discuss the company's future course in this case. Before the application was filed Muench discussed it with executives of the street car company and it was agreed a test of the law should be made by carrying this case to the Supreme Court.

The effect of State Commission control over the busses would be to enable the company to include all its bus properties in its valuation on the reproduction new basis on which it would be entitled to earn a return of more than 7 per cent, provided it could obtain franchises for their operation. By withholding franchises the city still could retain control and grant permits for bus operation on such terms as it saw fit.

At preesnt all busses in St. Louis, both those of the Public Service Co. and of the Peoples Motorbus Co., operate under permits from the Board of Public Service, which also prescribed the maximum rates of fare and other operating conditions. This is by virtue of the facts that the State Public Service Commission act does not include busses among the utilities over which the commission was given jurisdiction and that the State bus act enacted in 1927 specifically exempts busses operating wholly within a city from the regulatory power granted the commission.

The Public Service Co., however, takes the position the law excluding city busses is not clear and was not intended to apply to busses operated by a street railway as an integral part of its system. The application dismissed was for a permit to operate busses over a route from Florissant and Taylor avenues to Euclid avenue and Page boulevard.

City Counselor Muench said he favored home rule over utilities and thought the city could regulate them better than a State commission not conversant with local conditions. Hence he will oppose surrender of any of the city's present powers to the State commission and would like to see the city, through its Department of Public Utilities, acquire full control over its utilities.

PROTESTS AGAINST REROUTING OF NATURAL BRIDGE CAR LINE

New North Grand Improvement Association Asks Public Service Commission for Hearing.

As its first official business after adopting a permanent organization Thursday night, the new North Grand Improvement Association made a protest to the State Public Service Commission against the rerouting of the Natural Bridge car line, effective today.

The route was changed because of work to be started on the new terminal of the Illinois Terminal System in the vicinity of Lucas avenue and High street. The association objects to the removal of the Natural Bridge line from Spring avenue between Hebert and North Market streets, and from North Market street between Spring and Garrison avenues. The line was changed to follow Hebert, Jefferson and St. Louis avenues in that neighborhood.

The rerouting will cause "untold inconveniences" for car riders between Prairie and Jefferson avenues, the association asserted, and it held that a less radical change might have been made. Referring to the Public Sevice Co.'s statement that the rerouting would "remain for an indefinite period," the association expressed fear that it might become permanent. The organization complained that the first notice of the change was given only a few days ago and it asked for a hearing by the Public Service Commission.

The North Grand Improvement Association, with M. J. Cullinane as president, is devoted to the district bounded by Easton avenue and Page boulevard on the south and by Natural Bridge, Garrison and Prairie avenues.

Theater Employes Accused of Holdup.

KANSAS CITY, Mo., March 15.—First degree robbery charges today were filed against Leo A. Wyman, treasurer of the Shubert Theater, James E. Woods, advertising agent for a theatrical company, and Eugene Jones. They are accused of the $6700 holdup of the theater, March 6. All pleaded not guilty. Their bonds were set at $7500 each. Police say Jones confessed the holdup, saying he was aided by Harvey Patton, who he says went to Oklahoma.

Walgreen's Low Drug Prices

Right reserved to limit quantities

For Monday's Sale

1.00 Aspirin 59c
10c Palmolive Soap, 3 bars . 20c
50c Pebeco Tooth Paste . . . 31c
50c Williams' Shaving Cream . 29c
1.00 Pond's Creams 65c
Scott's Emulsion . . 79c
1.00 Ovaltine 63c
50c Ipana Tooth Paste 27c
10c Lux Soap 6c
75c Johnson's Wax 49c
1.25 Absorbine Jr. 82c
75c Glover's Mange 43c
50c Java Rice Face Powder . 34c
60c Lysol 42c

Walgreen Certified GOLF BALLS
Are Fine Golf Balls!

The X-Ray — the Driving test—the cutting test show the Walgreen Certified Golf Ball to be as fine as any golf ball at any price.

Play with a Walgreen Certified; if it is not as fine a ball as you have ever used, return it for full credit.

"MAN, WHAT A BALL!"

75 Value, Special 45c 3 for 1.30

FREE! 65¢ Bottle Coty's Perfume with purchase of $1.25 Coty's Face Powder at 89c

Toilet Goods

50c Pyrolac Milk of Magnesia Tooth Paste 27c
50c Iodent Tooth Paste 32c
30c Kolynos Tooth Paste 19c
30c Lyon's Tooth Powder 21c
60c Corega Tooth Powder 39c
35c Revelation Tooth Powder . . . 23c
35c Dame Nature Lotion 21c
75c Lady Esther 4 Purpose Cream 53c
50c Cream of Almonds 34c
1.50 Oriental Cream . . 1.09
50c Mennen Shaving Cream 33c
60c Man O'War Shaving Cream 39c
25c Peau-Doux Talc . . . 15c
35c Gem Razor Blades 27c
1.25 Pinaud's Lilac Vegetal . . . 84c
50c L'Peggie Rouge . . . 42c
60c Dorin Rouge 36c
50c Cocoanut Oil and Egg Shampoo . . 33c
1.00 Herpicide 79c
1.00 Azurea Face Powder . . . 67c
1.00 Amelita Face Powder . . 67c
60c Pompeian Face Powder . 36c
25c Mavis Talcum 15c
50c Wildroot Shampoo 33c
60c Van Ess 46c
60c Odorono 36c

Place your winter garments in
Mothex Bags 53c
It's cheaper to buy a Mothex bag than a new coat. Mothex bags prevent your clothes from becoming moth eaten and preserve their appearance.

35c Peau Doux
Billion Bubble Shaving Cream 27c
Tames toughest beards in 10 seconds. Gives pleasing, cool after-effects.

75c Rubbing Alcohol 29c
50c Cocoanut Oil & Egg Shampoo 33c
60c Pompeian Face Powder 36c
Safepack Garment Bags 29c

35c Justrite Cleaning Fluid 23c
Removes spots and stains quickly and thoroughly.

50c Cream of Almonds 34c
Whitens, beautifies the skin. Prevents chapping.

50c Guaranteed Tooth Brush 27c
An opportunity to replace your old tooth brush at a real saving in price.

50c Ipana Tooth Paste 27c

50c Perfection Cold Cream 34c
Freshly-made every day. Comes to you always fresh.

Bristle-Tite Shaving Brush Pure Badger Hair 1.19
Many of these brushes have lasted over 10 years. You cannot buy a better shaving brush than this genuine badger!

Chamois Patches 18 x 25 inches 49c
Excellent to use for polishing furniture, automobiles, windows, etc.

Pyrolac Milk of Magnesia Tooth Paste 50c Tube 27c
Gives tooth pearly white beauty. Neutralizes acidity.

Thousands are building up their bodies with Phospho Comp. The Reconstructive Tonic
Improves the appetite—Speeds convalescents to quick recovery—Stimulates the digestive process—Invigorates tired, run-down bodies.
$1.25 bottle..... 1.00

Margo Face Powder
"Made by Elmo"
"Elmo's" rich, soft- texture face powder that adheres with velvety smoothness. Delightfully scented. Available in the favored shades.
$1.00

Home Remedies

1.00 Olafsen Cod Liver Oil . 63c
1.00 Fletcher Mouth Wash . . . 59c
50c Milk of Magnesia 34c
30c Phenolax Wafers . . . 18c
40c Castoria 23c
1.25 Phospho Comp. Tonic . . . 1.00
1.50 Petrolagar 84c
75c Bell-Ans 46c
60c Sal Hepatica 42c
35c Sloan's Liniment . 21c
1.50 Pepto Mangan . 87c
75c Rubbing Alcohol . . . 29c

Soaps Cleaners—Polishes

25c Packer's Tar . . . 17c
10c Fels-Naptha 5c
25c Woodbury's Soap 17c
15c Sayman's, 3 bars 25c
35c Justrite Cleaner . 23c
25c Silver Polish 19c
10c Old Dutch Cleanser, 3 Cans . . 19c
30c O' Cedar Polish . 19c

Sundry Needs

Hair Clippers 79c
Whisk Brooms 23c
Hospital Cotton Pound Roll . 36c
Samoline, Half Pint . 23c
Samoline, Full Pint . 45c
50c Justrite Cleaner . 39c

$1.50 Star-Rite Electric Curling Iron 69c
Guaranteed heating element. Nickeled finish, complete with cord and plug.

1.00 Fletcher Mouth Wash 59c
The pleasant-tasting mouth wash. Sweetens the breath.

Handy Hot Electric Flatirons 6 lb. weight 1.98
Highly nickel finish base with colored handle. Guaranteed heating element. Complete with cord and plug.

perfumes AT OUR PERFUME SHOPS

515 Olive, Grand and Olive; 7th and Locust, 514 Washington; 4th and Washington, 8th and Washington

Perfume—March 17th, 1930

$1.50 Piver's Azurea, Floramye and Le Trefle Perfume, 1 oz. bulk 98c
Mimzy Perfume, ¼ oz. $2.50
$2.50 Roger & Gallet Fleur D'Amour Perfume, 1 oz. bulk, $2.19
$5.00 Evening in Paris Perfume, 1 oz. orignal $4.69
Ciro Jasmin Toilet Water $4.00
$4.50 Golliwog Jr. Package $3.98
Lentheric Miracle Perfume, 1 oz. bulk $6.00
Toujour Moi Perfume, original $5.00
Coty L'Origan, 1 dram bulk 39c
L'Peggie, 1 dram bulk 39c

Low prices at Walgreen's entail no sacrifice of quality

50c Cocoanut Oil & Egg Shampoo 33c
Extra rich in its luxurious lather, Cocoanut Oil and Egg thoroughly cleanses without smarting or biting . . . gives your scalp the refreshing tingle of glowing health and new life.

Reset your wave with WILDROOT WAVE SET
Makes finger waving or resetting a wave easy. Leaves the hair soft, silky, lustrous and delicately scented. Dries quickly, not greasy or sticky. Leaves no dust or discoloration.
45c—89c

Schoenfeld Tea
A pure vegetable preparation, compounded from the best barks, herbs, seeds and berries. It is highly recommended for constipation and inactive liver.
21c
3 for 57c

1.00 Orlis Mouth Wash 20 ounce bottle.... 63c
Purifies the mouth. Kills germs.

Aids to Beauty

50c Perfection Cold Cream 34c
25c Amelita Beauty Soap . . 19c
1.00 La Peggie Face Powder 67c
50c Amelita Rouge 36c

Aids to Health

Psyllium Seed 89c
1.00 Russian Mineral Oil . . 59c
Aspirin Tabs., 100's 59c
1.00 Cod Liver Oil 63c
50c Milk of Magnesia 34c

Pacquin's HAND CREAM
Instantly relieves redness, roughness and chapped hands—banishes all trace of household tasks! Gives your hands youthful beauty.
Large Jar 98c Tube Size 48c

4th and Washington, Grand and Hebert; 515 Olive St.; 7th and Locust; 8th and Washington
514 Washington, Grand and Delmar; Grand and Olive; 5007 Gravois; Kingshighway and Delmar
Kingshighway and Page; Manchester and Sutton; De Baliviere and Delmar; Grand and Gravois; Union and Delmar
Belt and Pershing; Vandeventer and Olive; De Baliviere and Kingsbury; Cherokee and Iowa; Hodiamont and Easton
Skinker and McPherson; Westgate and Delmar; Hamilton and Delmar; East St. Louis Store; Collinsville and Missouri

YOU'RE ALWAYS WELCOME AT WALGREEN'S

3 Stores
Broadway and Washington
Hodiamont and Easton
Vandeventer and Olive

Nugents 57th Anniversary

Opportune Sale! 1000 New

DRESSES



Including Many Samples Worth $16.75

Every Dress Is an Outstanding Value!

$10



Specialized selection! Dresses purchased with painstaking care . . . styles so new . . . qualities so superior as to mark this the *greatest Dress event of the year* . . . the majority are reproductions of high-price frocks! Frocks for every occasion! Frocks for every type! All the new colors—all the new fabrics—all the new Spring silhouette developments! Come to see them—you will find the very frock you want—AT SAVINGS THAT ARE REALLY SENSATIONAL! See them displayed on living models.

Style Details:
Bolero Effects
Wide Shoulder Capes
Ensemble Frocks
Jabot Frocks

Materials:
Printed Chiffons
Plain Georgettes
Polka Dot Crepes
Many Print Silks

SIZES:
Misses' 14 to 20 Women's 36 to 46
Half Sizes 16½ to 26½

Nugents, Second Floor—Also Uptown and Wellston Stores

Shown on Living Models All Day Monday!
See these charming new Frocks displayed by professional models! Have them wear the particular garment you are interested in.
Nugents Second Floor—Downtown Only

A Marvelous Sale of 450 Newest Spring

COATS



At a Phenomenally Low Price

Coats Actually Worth $29.50 to $39.50

$23



Pictures and words cannot tell the complete story of this great Coat event. You must actually see these Coats . . . try several on . . . then you will realize what remarkable values they really are. Flared Coats . . . cape Coats . . . high-tied Coats . . . fur-trimmed Coats . . . self-trimmed Coats. Also, mannish Coats! Coats for sports, for street and dress wear! Another forceful demonstration of Nugent STYLES without extravagance! See them displayed on living models.

Materials:
Basket Weaves
Crepe Jolly Failles
Trico Broadcloths
Velvets Tricorn
and Sports Materials

Fur Trimmings:
Lapin Mole
Galyak Squirrel
Shunshine Wolf
Broadtail Monkey

SIZES:
Misses' 14 to 20—Women's 36 to 46
Larger Women's 37½ to 52

Nugents, Second Floor—Also Uptown and Wellston Stores

Handbags

Anniversary Sale Priced



$2.45

So many delightful new styles to choose from! Pouch, shell-top, top-handle styles in morocco, calfskin and lizard grained leathers.

Nugents, Street Floor—Also Uptown and Wellston Stores

Picot-Top Hose

Regularly $1.65



$1.00

Lovely sheer chiffon with the popular French heel. Fine lisle reinforcements promise longer wear. New Spring colors.

Nugents, Street Floor—Also Uptown and Wellston Stores

In Our Auditorium

THIRD FLOOR

Starting Monday 1 P. M. to 2 P. M.

AVAILING Ourselves of the Opportunity by Her Presence in the City, We Have Arranged for a Special



Personal Appearance of

Miss Kathleen Clifford

—noted star of the stage and screen, and recognized authority and lecturer on beauty. Her many characterizations have given her rare experience in make-up.

In a Fascinating and Intimate Chat on

Beauty and Make-Up

Kathleen Clifford Appears All This Week at the Ambassador Theatre With Ed Lowry

THIS STORE HEADQUARTERS FOR

Kathleen Clifford's
LOVADORA

BEAUTY PREPARATIONS SUPREME

Hear Miss Clifford Over Station KMOX Tomorrow, Monday, at 9:45 A. M.

Lace Neckwear

All Brand New!



$1.00

For the smart, lingerie touch! Tie and panel sets. Also bertha collars. Made of sheer, fine net and trimmed with novelty lace.

Nugents—Street Floor
Also Uptown and Wellston Stores

Jewelry

Anniversary Sale Priced



88c

To complement new Spring modes—chokers, pendants, necklaces, earrings and bracelets in endless arrays of novelty effects.

Nugents, Street Floor
Also Uptown and Wellston Stores

Because of the Unprecedented Demand, We Secured Another Shipment!

$1.50 Costume Rings

At the Same Sensational Low Price

79c



Shipment after shipment has arrived and sold almost as quickly. Now we are prepared as never before with a TREMENDOUS QUANTITY and values possibly even superior than the previous lots. Replica and real stones set in sterling silver mountings! Thirty different styles from which to choose! The stones are replicas of topaz, carnelians, amethysts, chrysoprase, onyx and lapis. Many of the styles are set with marcasites.

Nugents, Street Floor—Also Uptown and Wellston Stores

Women's Fabric Gloves

$1.50 & $1.95 Values—In the Anniversary Sale!



New Spring imported chamois-suede fabric Gloves in both tailored and fancy novelty cuffs. Also new slip-ons in desirable shades of tan and gray. Some black and

89c

Nugents, Street Floor—Also Uptown and Wellston Stores.

Admirably Combining Chic, Comfort and Low Price!

"Vitality" Shoes



In New Spring Styles

$5 and $6

These are copies of $8.50 and $12.50 Shoes, but we do not mean by this that these are actually $8.50 and $12.50 Shoes. We do mean that these Shoes copy the styles of far more expensive footwear—have the appearance of higher-priced Shoes—possess the comfort and long wear always associated with Shoes that cost more! The new Spring styles present the fashion innovations women are wanting to smartly complete the new modes in clothes!

Remember, these shoes come in sizes 2½ to 10, AAA to EEE widths—a perfect fitting shoe for every foot.

Nugents, Second Floor—Also Uptown and Wellston Stores

Regular 15c Flatware

This is a simple, neat pattern! Silverplated on a nickel base and guaranteed to give ordinary service! Dinner forks, dessert forks, teaspoons, salad forks, tablespoons, soup spoons, butter knives and sugar shells in this assortment! Each....

12c



Nugents, Street Floor—
Also Uptown and Wellston Stores

Open a Nugent Charge Account

3 Stores
Broadway and Washington
Hodiamont and Easton
Vandeventer and Olive

Nugents 57th Anniversary

18,500 Yds. Spring's Newest Printed Silks

Come in New Shipments to Join Anniversary Sale, Offering Fashion-Approved Weaves Timely and Amazingly Low Priced

Regular $2.98 Printed Silks

In this very special group is included a beautiful array of newest designs of printed chiffon for daytime or evening wear—printed flat crepes for street or sports wear—and printed Shantung for the hot weather, washable sports frock. Anniversary Sale priced..... **$1.98** *Yard*

$1.69 Yard Printed Foulards

Both practical, yet inexpensive, are these neat, all-over printed, washable foulards. Very smart are the new design. 40 inches wide. **$1.19** *Yard*

$1.69 Yard Printed Crepes

A style-right weave that is also a wonderful value. Dress patterns for both sports and street wear in the group. **$1.39** *Yard*

Mallinson's Printed Crepes

Mallinson's smartest creations for the new season! Such fashionable patterns as two-color, novelty dot or all-over patterns. **$2.98** *Yard*

Printed Crepes
$1.98 Value
$1.69 *Yd.*
Many colorings and designs, including the small, neat patterns and large, sports designs.

Printed Foulards
98c Value
69c *Yd.*
Neat designs for the Summer travel or street frock. Black and white, blue and tan, white and black. Also polka dots.

40-In. Printed Flat Crepes
Sale Priced
$2.69 *Yd.*
A wide selection of Spring designs for sports or dress wear. Gay and pastel colorings.

Printed Pussywillow
$3.98 Value
$3.48 *Yd.*
Another Mallinson weave in beautiful floral effects of unusual colorings. Exclusive designs.

Nugents Street Floor—Also Uptown and Wellston Stores

Regular $12.50 9X12-Ft. Axminster Rugs

Designs for Every Room **$28** *All Perfect in Weave and Colors*

A Rug of nationally known manufacture . . . closely woven, with deep cushion nap that renders long wear and has the luxurious, depth of much more expensive Rugs. The variety of patterns and colors is impressively large and provides selections for every room. All perfect in every way . . . exceptionally low priced for such splendid quality.

$10.95, 9x12-Ft. Congoleum Rugs
$6.88
Standard room size . . . 9x12 feet. Congoleum Rugs are nationally known for their splendid wear. These are slightly imperfect in print of pattern only.

$1.59 Inlaid Linoleum
$1.19 *Sq. Yd.*
Heavy quality . . . patterns and colors go through to burlap back. Large selections suitable for home or office. Please bring room measurements.

$4.95 6x9-Ft. Felt-Base Rugs $2.98
$5.95 7.6x9-Ft. Felt-Base Rugs $3.98
$2.98 27x54-In. Axminster Rugs $1.98
65c Congoleum Remnants, 2 yards wide, sq. yd.....39c

Nugents, Third Floor
Also Wellston Stores

Special Purchase and Sale 5000 Pieces

Sponge Rubber Products

SPECIALLY PRICED—NEW—Shown for the First Time Monday—Notion Section, Street Floor, South

Utility and household articles that bring into the home articles made from this most attractive, yet practical substance. At introductory low prices, they join our Anniversary Sale!



Kneeling Pads
25c
Made of good grade of rubber. In colors of green and maroon. The housekeeper find these a great help in cleaning floor and linoleums. Medium size.

Kneeling Pads
39c
Of soft, spongy rubber. With a hard surface. Mottled effect and maroon. A boon in making the cleaning of floors more comfortable.



Drainboard Mats
48c
Hard, ribbed rubber Mats to fit the drainboard. 14x15-inch size. Comes in white, green and blue.
14x20-IN. MATS—White, green or blue, 58c
14x18-IN. MATS—In a heavier weight, 88c
14x20-IN. MATS—In a heavier weight, 98c



Utility Mats
69c
Hard rubber Mats. 18x30-in. size. Practical and serviceable for bathroom or kitchen. maroon color.

Utility Mats
79c
In green and assorted colors. 18x30-inch size.

UTILITY MATS—14x22 in., blue and green..... 59c
UTILITY MATS—18x30 in.; of hard surface rubber; blue and green 89c

Utility Mats
45c
Hard surface rubber; size 14x22; maroon color. This Mat will serve many uses.

Chair Cushions



CHAIR CUSHIONS of green or maroon rubber. Sale priced..... 67c
CHAIR CUSHIONS—Suitable for office or home; red or green.. 79c
CHAIR CUSHIONS—Large size; for office, green, maroon.. $1.19

Bath Tub Mats
$1.19
14x34-inch size; in colors of blue, orchid, white and green. To be used inside of tub to prevent slipping on tile.

For Phone Orders Call GArfield 4500

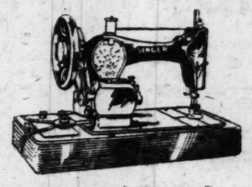


A Two-Day Millinery Event!
Fold-Back Brims
A Youthful Style for All Ages!
$3

A Brim is the newest thing for Spring wear—if it shows your eyes! This group features softly folded Brims, in chic hats of supple, novelty weave straws. The colors are sand, green, black . . . and other outstanding Spring shades. Complete range of head sizes.

This special selling is scheduled for Monday and Tuesday only . . you'll want, therefore, to make our Millinery Section a certain shopping place these two days.

Nugents, Second Floor—Also Uptown and Wellston Stores



$69.50 Singer Portable Electrics
$43.75

During our Anniversary Sale we are able to offer you these guaranteed Machines at a big discount. Complete with all attachments and sewing light. A limited number at this price.

Drophead Machines Special!

Singer	Nugents	Singer
Round bobbin—in the sale,	Long bobbin—in the sale,	Long bobbin—in the sale,
$28.75	$26.50	$23.75

These are Reconditioned and Guaranteed to Sew Perfectly!

$5 DOWN delivers any Machine to your home. Balance in small monthly payments. *Hemstitching Done While You Wait!*

Nugents, Third Floor—Downtown Only

Sale: Wall Papers--Paints



Wall Papers, Special, Roll
7½c and 12½c
New arrivals of the late Spring to join the Anniversary Sale! In colors to blend with any furnishings.

Room Lots of Wall Paper—Special
In this group there are Papers that will meet every requirement. 10 rolls side and 20 yards border. In the Anniversary Sale—room lot..... **$1.19**

$2.60 Gal. Ready-Mixed House Paint
All colors in this group. Anniversary Sale Priced! Gallon..... **$1.98**

$1.65 ½ Gal. Clear Varnish
For floors and woodwork. Anniversary Sale Priced! One-half gallon..... **$1.39**

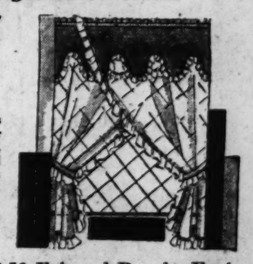
$1.45 Qt. 4-Hour Enamel
For furniture, walls, woodwork. Anniversary Sale Priced! Quart..... **$1.29**

Nugents, Third Floor—Also Wellston Store

$4.95 Embroidered Criss-Cross CURTAINS

Gay, Springtime Effects!

$3.47 *Pr.*



These beautiful Curtains will add charm to your room! Carefully finished, having deep 6-inch flounced ends and wide, graceful ruffles. Made of excellent quality marquisette in ecru tints. Colored rayon trimmings across top. Also other novelty styles.

$2.50 Dotted Criss-Cross Curtains, Pair
$1.47
Made of a very fine quality dotted marquisette ... with wide, rod ruffle at top. Ecru and ivory. 50 inches wide.

$2.50 Fringed Panels, Each **$1.77**
Attractive new patterns, trimmed with lustrous six-inch bullion fringe. Also flounced shadow patterns. Ecru tints. 45 inch.

$3.50 Shantung Net Panels **$2.54**
New filet and Shantung net panels of mercerized yarns. Tailored and scalloped styles. Fringed, 45 inches wide.

75c Opaque Window Shades **49c**
In colors of taupe, yellow, green and white. All are perfect quality and mounted on guaranteed rollers, ready to hang. 3 feet wide by 7 feet long.

Nugents, Third Floor—Also Uptown and Wellston Stores
For Phone Orders Call GArfield 4500

Use The Morris Plan

Outfit Your Family or Buy Home Furnishings on Convenient "Pay Out of Your Income" Terms.

A small cash payment and the balance from 15 to 50 weeks to pay, permits you to budget your expenditures over a convenient period of time.

At All Three Nugent Stores

Sale! 200,000 California Privet Hedge Plants



Regular $2 Values **100 Plants for $1.50**

A well-known variety of hardy hedge that grows rapidly. It is specially adapted to St. Louis soil and climate, thriving in this localty. 12 to 18 in. tall.

Reg. $1.35 Popular Shrubs
Such wanted shrubs as spirea, althea, weigelia and clematis. All are freshly dug—roots are wrapped in moss and burlap so they are ready to plant. 24 to 36 inches tall.
Very Special
35c
3 for $1

Rose Bushes
First Quality—2 Years Old
These are field grown, so they can be planted outside at once. Each is wrapped separately. 22 well-known varieties in this group—such wanted kinds as American Beauty, Premier, Paul Neyron and Dorothy Perkins.
35c



Evergreen Trees
Regularly $2.00
$1.50
Chinese and American arborvitae as well as Black Hill Spruce. The roots are wrapped in burlap, so that growth will not be retarded. 18 to 30 inches tall.

GRASS SEED
Specially Priced
Selected quality of high-grade seed, assuring velvety, green lawns.
City Lawn Mixtures, Lb. ..25c
Kentucky Blue Grass, Lb...35c
Rye Grass Seed, Lb. 15c
Red Top Seed, Lb. 25c
White Dutch Clover, Lb. ..45c

"VIGORO"
—for Lawn or Garden
A well-known plant food, rich in elements necessary for St. Louis soil conditions.
5 Lbs. 50c
25 Lbs. $1.75
50 Lbs. $3.00
100 Lbs. $5.00

Nugents, Fourth Floor—Also Uptown and Wellston Stores. For Phone Orders, Call GArfield 4500.

Visit Our New Sports Wear Section—Second Floor

YOUR ST. LOUIS
How Well Do You Know It?

Chicago & Alton Railroad

Since 1865 the Chicago & Alton has been a pioneer in the railroad world. The Chicago & Alton has fostered and aided greatly in the development of many of the improvements now in use by all railroads. Chief among these comfort features we find dining cars, which were introduced by this road. The first Pullman car was constructed in the C. & A. shops. The C. & A. was the first to give additional comfort to their chair car passengers by introducing the reclining chair.

The "Alton Limited," running between St. Louis and Chicago, is often called "The World's Most Beautiful Train." This train is one of a big family of 12 DeLuxe (No Extra Fare) Trains between St. Louis and Chicago. Six trains daily each way. The C. & A. was foremost in the adoption of the bedroom car and cafe first to install radio out of St. Louis. The C. & A. is always among the first to adopt new equipment that will add to modern comfort and make traveling easy and convenient.

The C. & A.'s success can be attributed directly to the prosperity of this section of the country. As St. Louis has prospered the C. & A. has grown. From the day that rails displaced the river as means for conveyance of freight the C. & A. has stood supreme in quality of service rendered to St. Louis shippers.

Follow the series—it directs your attention to the institutions which are responsible for the growth and progress of St. Louis.

B. NUGENT & BRO. D. G. CO. 3 STORES IN ST. LOUIS

Woman's Sentence Suspended.
By the Associated Press.

CLARKSDALE, Miss., March 15. —A 90-day jail sentence given Mrs. K. A. Carney, wife of a Clarksdale attorney, when she was convicted last week of beating her husband's stenographer, Miss Mae Ross, was suspended today by Judge W. A. Alcorn. He ruled, however, that a $500 fine should stand. Miss Ross, 22 years old, testified at the trial that Mrs. Carney, 53, struck her in the face, breaking her nose, when she sought to explain an automobile ride with her employer. The girl testified she had been asked by Carney to go to his office to complete some stenographic work.

HALTS HEARING ON INSURANCE AGENTS' DISPUTE

J. F. Holland to Lay Evidence of Alleged Unethical Practices Before State Superintendent.

Joseph F. Holland, State Deputy Insurance Superintendent, yesterday afternoon summarily adjourned a hearing on alleged unthical practices in insurance salesmanship, complained of by rival groups of life insurance general agents in St. Louis, and returned to Jefferson City to lay evidence taken during the past few days before Insurance Superintendent Thompson. The superintendent will determine from the evidence whether there is a basis for further hearings on the question of the propriety of licensing the agents who are under inquiry.

The Insurance Department took cognizance of the agents' controversy in St. Louis when a committee of general agents nearly a year ago filed a complaint against James P. Sullivan, then general agent of the Lincoln National Life Insurance Co., of Fort Wayne, Ind., Ray P. Prewitt and Lewis B. Tebbetts, accusing them of "twisting" an insurance term for an attempt by an agent to induce a policyholder in one or more companies, to surrender all his insurance policies, obtain the cash surrender value, and purchase in the agent's company other insurance to replace it.

Misrepresentation Charged.

Following the action of the committee of general agents, Sullivan filed a complaint against Stratford Lee Morton, general agent of the Connecticut Mutual Life Insurance Co., and Flavel L. Wright, general agent of the Northwestern Life Insurance Co., accusing them of attempting to sell insurance to Sullivan's prospect by misrepresenting the policy Sullivan sought to sell.

Under the Missouri law no person may be an insurance agent unless he has obtained a license from the State Department. An agent's license may be revoked by the Superintendent for cause, or an application for license may be rejected for cause. Accusations of unethical conduct have been considered grounds for action by the State Department.

In an effort to arrive at the facts of the St. Louis situation, Holland called a public hearing at the Jefferson Hotel for Friday morning. Sullivan presented his accusations against Morton and Wright and testimony was taken on them. Morton offered testimony by which he sought to show that a policy Sullivan sold, known as the "emancipator" policy, did not conform to Sullivan's representations to prospects. Sullivan's complaint was based on statements by Morton to the same effect in a letter. Sullivan's complaint against Wright was that he had circulated a letter written by the actuary of the Northwestern company, and containing statements to the rame general effect as those in Morton's letter.

Accuser Must File Affidavit.

With these cases heard and taken under advisement, Holland called upon Morton to file his detailed complaint against Sullivan, Prewitt and Tebbetts in the form of an affidavit. This Morton refused to do, his attorney, George B. Logan, contending that there was nothing in the Missouri law which required the filing of formal charges under oath. He insisted it was the duty of the Insurance Superintendent to act in such cases on information furnished him, and that the informants should not be required to assume the position of prosecutors.

Logan presented to Holland a form of citation on Sullivan, Prewitt and Tebbetts, containing the details of the complaint, with the evident purpose of seeking to have the department act as of its own motion to cite them to show cause why renewal of their licenses, which expired March 1, should not be denied.

Holland refused to proceed in the absence of formal allegations, informing all the parties that the hearing was adjourned, and that the whole matter would be laid before Superintendent Thompson for such action as he deemed advisable. Sullivan, Prewitt and Tebbetts, who have not been informed officially of the details of the complaints, were told that all the records of the Insurance Department would be open to their inspection Monday.

Alleges Discrimination.

Sullivan brought out at the hearing that the department had renewed the licenses of Morton and Wright notwithstanding that complaints against them were on file, and had withheld renewal of his and Prewitt's licenses because complaints against them were on file. Holland offered no explanation of the department's action in this respect, but assured Sullivan that it was the purpose of the superintendent to pass upon the cases at the earliest possible time.

Although there was no formal hearing on the complaint against Sullivan, he was able to get into the record of the general hearing his contention that the "emancipator" policy was as he had represented it to be, and that his salesmanship methods conformed to the ethics of the insurance business.

Largest Submarine Launched.
By the Associated Press.

MARE ISLAND, Cal., March 15. —The V-6, newest and largest submarine of the United States Navy, slid from the ways at the navy yards here at 1:45 p. m. today with Gov. C. C. Young among the several thousand spectators. Curtis D. Wilbur, former Secretary of the Navy, who signed the contract for the submarine's construction in 1926, was among those witnessing the launching. The diver was christened by Jeanne Keesling, 16-year-old San Francisco High School girl, the daughter of Attorney Francis D. Keesling, friend of President Hoover. She broke a bottle of cider against the bow.

Sir Robert Harvey Dies at 82.

TOTNES, Devon, England, March 15. — Death of Sir Robert Harvey, 82 years old, who for many years was connected with mining of nitrate in Bolivia, Peru and Chile, was announced today.

FLEXIBLE FOR COMFORT

CANTILEVER COMFORT WEEK

MARCH 17 TO 22

Dedicated to Relieve Foot Suffering

IF your feet ache—if you are troubled with weariness, headaches, backaches, "nerves" and other ills that are so often the result of "Shoe Fatigue"—then *this week* is dedicated to *you*.

This week is part of a nation-wide drive to bring COMFORT to every man, woman and child.

We are glad to take our part in this health mission. We extend our sincere invitation to every seeker of foot-health to call on us during Cantilever Comfort Week.

Our service and counsel are given without any obligation to you. We are proud and happy to give our services in this great drive to *End Shoe Fatigue*.

WHY CANTILEVER SHOES END SHOE FATIGUE

65 of every 100 men and women suffer from their feet. Drawing pains in the legs, weariness, "nerves," backaches . . . these are some of the inevitable results of Shoe Fatigue.

Cantilever Shoes end Shoe Fatigue because:

The Arch is Flexible



It bends and flexes with every step. Muscles exercise and the arches are strengthened.

Their Shape is Natural



The Cantilever lines follow the natural lines of the foot. All five toes have room.

The Heel is Wedged



This throws the weight of the body on the outside. You walk naturally, comfortably.

CANTILEVER SHOE SHOP

"COMFORT FOR THE ENTIRE FAMILY"

321 NORTH 10TH STREET

Between Olive and Locust Streets

OPEN EVERY NIGHT TO 9

Again Monday!

We Repeat Our Greatest Offer!

2-Pc. Suite and Cogswell Chair $55



This Carved Frame

Mohair 2-Pc. Suite and Cogswell Chair $55



Easy Terms

This direct factory sale of its tremendous overstock brings to you Monday the greatest bargain ever known. Note the beautiful carved frame Suite—two pieces in mohair with reversible cushions and included is the handsome full-size Cogswell chair—all three pieces Monday only at $55. Come early.

Cogswell Chair With Every Suite

For tomorrow, Monday, only, every two or three piece Suite sold will include this handsome Cogswell Chair, without extra charge. Come early, please.

J. D. CARSON CO.

8th & Franklin TWO STORES 1116 Olive St.

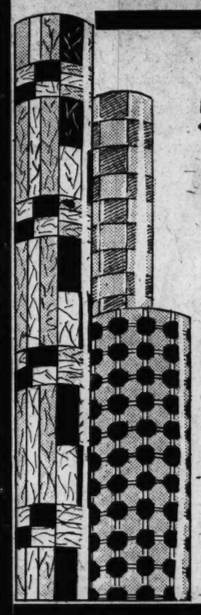
$3 Spring Handbags, Salesmen's Samples, Special, $1.59

SEE WHAT YOU SAVE NUGENTS BARGAIN BASEMENT SEE WHAT YOU SAVE

Del Monte Sauerkraut

Large No. 2½ Can

Limit of 3 to a customer. No phone or mail orders. No deliveries on Will Calls. 10c



The Big News for Monday!

59c TO 69c FELT-BASE FLOORCOVERING

2 and 3 Yards Wide

Unquestionably the biggest selling of Felt-Base Floorcovering this store has ever presented. This huge purchase—involving thousands of yards of Floorcovering—was made direct from the manufacturer at less than the cost of making. The savings are being passed right on to you at corresponding important savings. There are several patterns and color combinations from which to choose. And remember, this Floorcovering is two and three yards wide, which will cover an average size room without a seam.

29¢ SQUARE YARD

Nugents Bargain Basement

Anniversary Sale Special!

COATS



Regular $20 to $30 Values

$16

Remarkable! The perfection of style, the beauty of fabric, that has been combined, at this low price! And the ample selections, the endless variety, are other features of this group that make it an outstanding event, and one of the most satisfying values imaginable!

The Styles

High Belts! Swagger Straight Lines Cossack Flares! Fitted Effects! Longer Hemlines!

The Materials

Rich Broadcloths New Tweeds Coverts Twills Tricosas

Every New Spring Color!

Sizes for misses, 14 to 20 Women, 36 to 42 Stout Sizes, 40 to 44

Nugents Bargain Basement—Also at Uptown and Wellston Stores

A Real Anniversary Special!

98c Imported Shantung

This soft fabric is popular for many uses . . . dresses, undergarments, drapes, etc. Twenty desirable shades in this group and very favorably priced! 49c

29c Printed Batiste — 36-inch printed Batiste and dimity; white ground with small floral patterns. 15c

39c Black Cotton Sateen — Heavy, fast color black cotton sateen; 36 inches wide. Extra special. 19c

19c Amoskeag Gingham — 27-inch Apron Gingham in attractive checks. Perfect, cut from bolt. 10c

$1.49, $1.98 Bath Mats — Firmly woven, in beautifully colorful patterns. Various sizes. Unusual value. 89c

59c, 98c Baby Flannel — All wool and wool and cotton mixed. Cream shade. 28 inches wide. 39c

49c to 75c Bath Towels — Heavy double terry Bath Towels, white, soldi colors and colored borders. Slight irregulars. Each. 36c

Fruit-of-the-Loom Muslin — Regularly 25c, 36-inch genuine Fruit-of-the-Loom bleached Muslin. 2 to 10-yard lengths. Yard. 15c

$1 Printed Rayon Voile — Lovely sheer rayon chiffon Voile in new floral patterns. Useful mill lengths. Yard. 59c

10c, 19c Wash Cloths, Ea. — Double terry weave. Plain white and with colored borders. Irregulars. 6c

$1.00 Iron Board Pads — "Comfort" felt Iron Board Pads, with unbleached muslin cover. 69c

25c Tufast Chintz — Softly finished chintz tractive patterns. An unusual value at this low price. Yard. 15c

$3.95 Patchwork Quilts — 80x84 inches. Lightweight. Charming printed "Colonial" designs. Evenly quilted. $2.98

29c Unbleached Drilling — Heavy drill cloth used for pockets, etc. 28 inches wide. Specially priced. 15c

29c Linen Toweling — "Stevens" crash Toweling, bleached or unbleached. Mill lengths. 15c

39c Printed Pique, Yd., — Colorful assortment of spring patterns. Mill lengths. 36 in. wide. 19c

Unbleached Sheeting — Regularly 12½c, 36-inch heavy Unbleached Sheeting, suitable for many uses. 5 to 15-yard lengths. Yard. 10c

Nugents Bargain Basement

DRESSES

Actual $5.95 to $6.95 Values

The Styles

New Silhouettes! Youthful Princess Effects! Generously Full Skirts!

The Materials

Printed Silks! Printed Chiffons Georgettes With Slips

Sizes for Misses, Women and Stouts

$3.77 TWO FOR $7.00

PHOTOS ENLARGED

For Limited Time Only 39c



Bring any good photo, snapshot or group picture you wish enlarged to the Nugent Bargain Basement. Size, 14x17 inches. You do not have to buy a frame. No mail or phone orders.

Nugents Bargain Basement

Extra Special!

PRINTED AND PLAIN FLAT CREPE

Monday Only, Yd.

95c

Extra heavy, washable quality, in beautiful printed combinations. Dainty pastels and dress shades. 40 inches wide.

Nugents Bargain Basement



Two-Day Sale

STRAW HATS

Close-fitting off-the-face and brimmed models for misses, women and matron. $1.55

Every Hat a brand-new Spring model, featuring the leading Spring colors and shapes. It will be wise to shop early and select several from this splendid group, at distinct savings!

Nugents Bargain Basement—Downtown Store Only

Announcing—

"PRINCESS ILENA"

RAYON UNDIES

$1.00 to $1.95

Unconditionally Guaranteed

1. Guaranteed not to shrink or stretch.
2. Guaranteed elastics for life of garment.
3. Guaranteed sewed with pure linen thread.
4. Finer stitching than any competitive garment.
5. Non-curl, stretch or wrinkle shoulder straps.

All garments are guaranteed body shapes. Reinforced arm shields are used throughout. Cut from fine guage rayon cloth, perfectly tailored.

Bargain Basement and Bargain Square No. 18 Main Floor South; Also Wellston and Uptown Stores.





SHOES

Many Prices Below Manufacturing Cost

Women's Novelty Pumps and Straps . . . Children's Tan Oxfords . . . Women's Arch-Support Oxfords . . . Velvet Pumps . . . Endicott Samples . . . Boys' Blucher High Shoes . . . Women's Swankee Boots . . . Children's Pirate Boots. $1

Nugents Bargain Basement—Downtown Store Only

Silk and Bemberg Full-Fashion Hosiery, Irregulars, Pr., 49c

Try This CL

It penetrates ... Dries al



You'll like this new sparkling, not cre... ern lotion. It does some massaging, fo... not the least bit st... it keeps the hands... Two sizes, 50 cents

Ch... H...

Guaranteed B... Foun...



A HOU...

PERFECT —Qu...



$3.95

TORRID EL... APPLI...



DR. TOO... For W... Cleans

LARGE

$1.50 VAL...



We recommend...

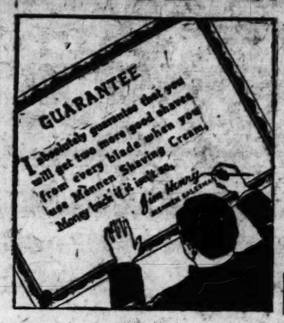
Try This CLEAR LOTION

It penetrates rapidly ... Dries almost instantly



You'll like this new lotion by Chamberlain. Clear, sparkling, not creamy or gummy, it is the modern lotion. It does not require the usual bothersome massaging, for it penetrates rapidly and is not the least bit sticky. Soothing and refreshing, it keeps the hands soft, white and satiny-smooth. Two sizes, 50 cents and $1.00 a bottle.

Chamberlain's HAND LOTION
"The Invisible Glove"



P. S. And that guarantee goes for *both* Mennen Creams — Menthol-iced and without Menthol.

2 more shaves per blade
(and I mean good ones!)
That's my Guarantee
Jim Henry
(Mennen Salesman)

... money back if I'm wrong! And I hope you doubt me ... then I get my chance to prove it. And think how much better each Mennen Shave must be, when I can make a guarantee like this.

MENNEN SHAVING CREAMS
MENTHOL-ICED AND WITHOUT MENTHOL

This Cream can't grow hair on your face



Marinello Lettuce Brand Cleansing Cream melts instantly into the pores, cleanses the skin of sweaty grime which dulls the complexion, and rids the pores of clogging wastes. Clears and brightens the skin, prevents blackheads, and CANNOT GROW HAIR ON THE FACE. Use it morning and night. You will see a new soft smooth quality in your skin in 10 days.

MARINELLO PRODUCTS

Guaranteed Hot Water Bottles and Fountain Syringes



Expertly constructed of High Quality, Smooth, Soft, Red Rubber. In Two-quart Sizes Only.

Ask for them by name — Princess GUARANTEED MADE IN U.S.A.

Surprisingly Low Priced

A HOUSEHOLD NECESSITY

PERFECT TOAST —Quickly



$3.95

Use this big, sturdy Torrid Toaster with its rapid heating element and you'll get two slices of toast in a jiffy.

Toast is turned easily by touching the cool button. You can't burn your fingers. Fittings in smart, modern colors.

TORRID ELECTRICAL APPLIANCES

DR. WEST'S TOOTH PASTE



For Whiter Teeth
Cleans and Polishes, Too
LARGE SIZE TUBE—25c



From the World's far places to YOUR Medicine *Cabinet*



LOOK FOR THIS SYMBOL ON THE DRUG STORE WINDOW

IN Java the natives are gathering Cinchona bark. In Sicily they are extracting Oil of Lemon. In Zanzibar they are filling monkey skins with Aloes. In Chile, kegs of Iodine ... in Honduras, leaden boxes of Sarsaparilla root ...

All are bound for the shelves of the *independent druggist,* around the corner from your home or downtown near your office. Each is a component part of the vast storehouse of 5,000 drugs which your doctor can draw on at a few minutes' notice, certain that the independent druggist will fill the prescription accurately and faithfully.

Because the independent druggist owns his store, he has an owner's interest in serving you better. Because he is an individual owner, his service is interested, human, and sincere. The McKesson Symbol helps you identify the independent drug store with newer merchandise and better values.

RADIO—Every Sunday Afternoon

An outstanding radio event every Sunday afternoon on the Columbia coast-to-coast chain of 42 stations—the McKesson News Reel of the Air. Large orchestra, Ted'n Betty in solos and duets, news flashes gathered round the world. A novel and entertaining program.

Sponsored by your local McKesson Service Druggist

Listen in! KMOX, 4 o'clock every Sunday

TEXEL
100% Hygienic
BATHROOM TISSUE

Each Roll Individually Tissue Wrapped

Soft White Absorbent

It Fits Roll or Recess Fixture

Produced under strictest sanitary supervision. Sterilized in the process of manufacture.

10c The Roll — 25c for 3 Rolls



10 REASONS WHY
you should use
McKESSON'S Milk of Magnesia
Gentler Laxative + Acid-Neutralizer

1. Helps neutralize excessive acid conditions in the stomach.
2. Helps counteract mouth acidity.
3. Mildly laxative.
4. Used on tooth brush—it protects teeth and gums.
5. As a mouth wash will help prevent tooth decay.
6. Will not form gas in stomach.
7. Emergency application for superficial burns.
8. Sweetens breath after smoking.
9. Relieves chafing.
10. Smooth and palatable.



Pint Bottle 39c

You'll note the difference right from the start.

Your ears will instantly tell you why the superior tone qualities of De Forest Audions have made them the standard radio tubes for 24 years.

DE FOREST RADIO COMPANY
PASSAIC, NEW JERSEY

De Forest AUDIONS

When your radio tubes need replacing, go to your druggist where De Forest Audions are sold. Tell him the name of your set. He has complete information to enable him to furnish the proper tubes to bring out its finest tones and to give you a maximum of tube service.

$1.50 VALUE FOR 49¢



Ever-Ready Razor
Gold plated—a superb shaving instrument.
2 Ever-Ready Blades
The keenest edge ever put on steel.
Ever-Ready Shaving Cream
Softens the beard—soothes the skin.
Mardenet Talcum
Made of finest imported talcs—expensive gloss container.
AMERICAN SAFETY RAZOR CORPORATION

We recommend this for its face value

The Independent Druggist Specializes in Prescriptions

With a deep recognition of the obligation laid upon him by his vital relation to the public health, every independent druggist takes special pride in filling your prescription.

His education, training, reputation, and professional ethics make him the man to rely on when the health of your family is at stake. Make his better acquaintance soon in the interest of your own well-being and welfare. And remember—the prescription specialist is an independent druggist.



Full Week's Supply
(AT OUR EXPENSE)
Will Show You How
New Mix
TOOTH PASTE
WHITENS YOUR TEETH



The fresh fruit whitener does it—that separates red cream—in New Mix alone.

Send Coupon Today!

GILMONT PRODUCTS CORPORATION,
Dept. M-2, 121 Varick St., New York.
Please send trial tube of New Mix at once. I enclose 10c to cover packing.
Name _____
Address _____
City _____ State _____

CONVICTION REVERSED IN U. S. LIQUOR CASE

Court Holds Circumstantial Evidence Must Be "Inconsistent With Innocense."

"Testimony which is wholly circumstantial must not only be consistent with the guilt of the defendant but inconsistent with his innocence," the United States Circuit Court of Appeals held yesterday in reversing a conviction in a Kansas City liquor case.

The case was that of Philip Spalitto, sentenced to two years in the penitentiary and fined $3000 by Federal Judge Reeves last March for setting up and operating a still without bond and with the intention of defrauding the Government of tax on spirits. The appeal was heard here in December.

The Appellate Court found that on the date before the search of the premises, a Negro boy was seen rolling an empty barrel to Spalitto's door; that prohibition agents had seen evidence of a leak in the ceiling of Spalitto's building and presumed the leakage to be mash; that the gas bills had been higher during the few months preceding this observation than before, and that though Spalitto owned the building, the upper rooms were rented to a woman and had not been in Spalitto's possession for some time.

The court held that "where circumstantial or presumptive evidence is allowed to prevail, even to the convicting of an offender, still the circumstances themselves must be proved not presumed." The decision held that Judge Reeves, in charging the jury, had presumed that it was a mash barrel that the investigators had seen taken into the house.

Circuit Judge Gardener wrote the decision. Circuit Judge Van Valkenburgh and District Judge Munger concurred.

SUIT AGAINST CLAUDIUS HUSTON DISMISSED BY U. S. COURT

Chairman of G. O. P. National Committee Was Made Co-Defendant in Claims for $900,000.

By the Associated Press.

NEW YORK, March 15.—The Federal District Court today dismissed the complaint of E. H. Price & Co., Florida real estate operators, against Claudius H. Huston, chairman of the Republican National Committee, in an action recently brought against the Brotherhood of Locomotive Engineers for $900,000 commissions in connection with the brotherhood's land development at Venice, Fla.

The suit involved the brotherhood's 50,000-acre development in Sarasota County, Fla., known as Venice City. Huston was accused of having been guilty of unethical practices in connection with the development.

Huston's attorney said Huston's connection with the brotherhood was that of a business expert in reorganizing its affairs.

ORATORS OF SEVEN SCHOOLS IN WASHINGTON U. CONTEST

Prizes of $75 and $25 to Be Awarded at January Hall Thursday Night.

Seven universities will be represented at the annual Missouri Valley oratorical contest to be held Thursday night in January Hall at Washington University. Prizes of $75 for first place and $25 for second will be awarded.

The schools to be represented are: Washington University, University of Missouri, Drake University, University of Texas, University of South Dakota, University of Oklahoma and the University of Kansas.

The speakers also will compete in an extemporaneous speaking contest at a luncheon meeting of the Kiwanis Club Thursday at Hotel Jefferson.

SYMPOSIUM ON RHEUMATISM

A symposium on rheumatism will be held at 8:30 p. m. Tuesday at the St. Louis Medical Society.

Dr. Ralph A. Kinsella will discuss "Recent Studies of Rheumatic Fever"; Dr. Hugh McCulloch, "Acute Rheumatic Fever as Seen in Children," and Dr. David P. Barr, "Chronic Types of Arthritis."

News of the Card's Camp

J. Roy Stockton, of the Post-Dispatch Sports Staff, is watching the training camp activities of the Cards in Florida. Baseball fans can find out just how the team is progressing by reading Stockton's stories every day in the Sports Section of the

POST-DISPATCH

ANNUAL ST. PATRICK'S DAY CELEBRATION TO BE TOMORROW

High Mass at 10 O'Clock at Father Dempsey's Church; Archbishop to Attend.

St. Patrick's day, annual "homecoming" for the friends of Mgr. Timothy Dempsey, will be celebrated tomorrow in St. Patrick's Church, Sixth and Biddle streets, his pastorate for 31 years.

High mass at 10 o'clock in the morning, preceded by a procession of parochial school children, will be the chief event. The sermon will be preached by the Rev. Thomas J. Bowdern, S. J., of St. Louis University. The Rev. Martin F. Phelan of Holy Innocents' Parish, will be celebrant of the mass.

Archbishop Glennon and members of the clergy will be present. The church will be decorated in national, papal and Irish colors.

ADVERTISEMENT

New Recipe for Coloring Gray Hair

By LOIS PAGE



One of the questions most frequently asked me is: "What shall I do for my graying hair?" Unhesitatingly I recommend that tried and proven recipe of sage tea and sulphur. A brew of common garden sage with sulphur and alcohol added, makes the best hair restorer I know of.

You can either prepare the mixture yourself at home, or as most people prefer to do, buy it already prepared and ready to use. Wyeth's Sage and Sulphur is the name of the ready-to-use preparation and since all druggists sell it at 75c a bottle, there is really no need of going to the bother of making it yourself.

You simply moisten a comb or soft brush with it, and draw it through the hair, one strand at a time. One application banishes the gray and one or two more completely restores your gray, faded or streaked hair to its original color. There is no hard, dyed look. The whole effect is one of perfect naturalness. Thousands of men and women use this preparation with no one suspecting it.

ADVERTISEMENT



You Meet Them

in the movies!

There is a certain fastidiousness which habits of cleanliness cannot achieve alone. The person you sometimes suspect of carelessness may have bathed within the hour. If you are absorbing intestinal toxines, soap and water will not solve the difficulty. Nor will any refreshant neutralize unpleasant vaporings of the body, or the breath, for any length of time.

Nobody is that way by nature. It is a condition that might be corrected. Just a few days are often sufficient to take the unpleasant odor out of perspiration and render one's breath as pure as can be; and this personal cleanliness made permanent. Ask any doctor—or nurse—about Stuart's Calcium Wafers.

You may not know that you emit unpleasant vapors. Try Stuart's Calcium Wafers, and see! If there is any improper elimination in the system, everything will speedily be sweet and clean. Your skin will be less acrid; color improved; this colonic correction even brightens the eyes and gives life to your personality! And you will never need another harsh cathartic from the time you have learned to prevent even semi-constipation by just occasionally taking a tiny calcium wafer.

MAKE THIS TEST

A five-day test should prove to you very conclusively the system's need for Stuart's Calcium Wafers, and the decided benefit from these little wafers. Your druggist has them—the test size for pocket is 10c. Or the family size, 60c.

ADVERTISEMENT

Healthiest!



"My little daughter is about the healthiest girl I know," says Mrs. H. Mitchellette, 4030 Chouteau Ave. St. Louis. "And I want to give credit where it is due.

"Kathryn was constipated several years ago and I gave her California Fig Syrup. It helped her so wonderfully that I have used it ever since for all her upsets or as a laxative during colds. It has kept her strong, energetic, rugged."

Children suffer when bowels aren't regular. Breath becomes unpleasant, tongue coated, eyes dull. When these symptoms are neglected, biliousness, feverishness, lack of appetite invariably follow.

The first dose of California Fig Syrup relieves these symptoms and activates sluggish bowels. Successive doses help tone and strengthen weak bowels: improve appetite; encourage digestion and assimilation. Try it with a bilious, headachy, constipated child and see how it helps!

The pure vegetable product, endorsed by doctors for 50 years, always bears the name *California*. So look for it when buying.

ELECTION MAR. 25 MEANS $3,250,000 TO CITY SCHOOLS

If Majority Is Not for Continuing 85-Cent Rate Tax Will Drop to 60 Cents on $100.

HIGHER FIGURE IN EFFECT NINE YEARS

Loss of Revenue Would Cripple Education Seriously, Curtailing Work, Officials Say.

A week from Tuesday the taxpaying voters of St. Louis will decide whether the tax rate of 85 cents on $100 assessed valuation for support of the city's public school system, which has been in effect for the last nine years, shall be retained for the next four years.

If they do not give a majority of "yes" votes at the special election which is confined to this proposal, the rate will revert automatically to 60 cents under the State Constitution and the operation of the schools will be crippled seriously.

The defect of the proposal would mean that the revenue of the Board of Education would be reduced by about $3,250,000 next year and by larger amounts in the succeeding years, as the assessed valuation of the city grows. The Citizens' School Tax Campaign Committee has been saying the loss would be $2,750,000 a year, but city officials think the total assessment on which next year's tax revenue will be based will approximate $1,300,000,000. The 25-cent difference between the 60 and 85-cent rates applied to that figure would mean $3,250,000 difference in income.

Effects of Lower Rate Cited.

School officials have said that failure of the tax proposal would mean that construction of new schools would have to be stopped, class rooms would become overcrowded, adversely affecting child and public health; the vocational educational program would be curtailed, as would the recently expanded junior colleges and the night schools, and summer schools and summer playgrounds would be closed. It has been intimated that teachers' salaries might have to be cut. School income, rising steadily, as have the needs, has reached about $11,000,000 a year.

The polling places in the 670 precincts will be open from 6 a. m. to 7 p. m., March 25, for the special election. There are 348,951 registered voters in the city, not all of whom are taxpayers, but it is not regarded as likely that more than one-fifth of them will vote, in spite of the intensive campaign. Supporters of the movement have found no organized or general opposition to retaining the 85-cent rate and are afraid only of apathy as a cause of defeat. About 1600 persons who had moved since the last registration, Feb. 14, 1929, had their names transferred on the poll books in a three-day period ending yesterday.

Majority in Every Ward in 1926.

In the last previous school tax election, March 23, 1926, the vote was 49,322 in favor of retaining the 85-cent rate and only 5070 against it, out of a registration of 301,127. The favorable majority was large in every ward. Just one precinct showed a majority against the proposal, and that was only four votes.

For purposes of this election, the definition of a taxpayer is one who pays geeral State and city taxes on real or personal property, or a State income tax or a merchant's or manufacturer's tax. This includes considerably more than 200,000 voters, officials think, but there is no method of determining exactly how many. The voter does not have to produce evidence that he is a taxpayer, and most persons who go to the polls will not be questioned or put to any formality. Precinct officials may require the voter to take oath that he or she is a taxpayer if there is a challenge or upon suspicion, but in the absence of evidence to the contrary the voter's statement under oath will be sufficient proof. Registration is an essential qualification.

To Cost About $35,000.

The election will cost the city about $35,000.

On the ballot the proposition will read: "Shall the rate of taxation for school purposes for each of the next ensuing four years in the school district comprising the city of St. Louis be increased from 60 cents on the $100 valuation of property to 85 cents on such $100 valuation?" A footnote will explain that the 1926 election authorized the 85-cent rate for the last four years, so that this is not really an increase. The words "yes" and "no" will be on the ballot, and the voter who approves the proposition will scratch "no."

All the public schools arranged to have "open house" some evening preceding the election, to show the people what the schools are doing and to present entertainment and talks in support of the 85-cent rate. A number of the schools held such affairs last week, and the rest will have them this week.

GETS MEDAL FOR LIFESAVING

Adrain Youngiove Treated Man Overcome by Gas.

The McCarter medal of the American Gas Association for lifesaving was awarded Friday night to Adrain Youngiove, 2832 Folsom avenue, a foreman for the Laclede Gas Light Co., who saved the life of Lawrence J. Kennedy, 1803 Rutger street, overcome by gas on Oct. 9, 1929. Presentation of the medal and certificate was made at a meeting of the St. Louis Safety Council at Soldan High School.

Youngiove was working with two other gas company employes near 4725 South Broadway when he heard cries of help from Mrs. Katherine Landis, of that address, whose father had been overcome while connecting a gas range at her home. He applied first aid to Kennedy until an inhalator arrived.

WATER AND YOUR HEALTH

Your system demands a certain percentage of water always and must be supplied in what you eat or drink. Mineral Waters supply various elements necessary for good health and of therapeutic value when sick. Belcher Natural Mineral SulphurWater from Nature's laboratory has proven of unusual merit over fifty years. Send for free booklet. Private ladies' department.

BELCHER WATER, BATH & HOTEL CO., Fourth and Lucas

WET WASH 4c Per Lb.

20 LBS. 80c

DRY WASH, 6c WET WASH, Flat Ironed, Soft Finish, 8c

McDANIEL LAUNDRY

Phone Victor 1865 OUR TRUCKS Phone Victor 1866

Loans on Diamonds $50.00 or $5,000.00

Pledges kept in bank safe deposit vaults. Our office affords complete privacy. Express Diamonds from outside of St. Louis. Phone CHestnut 7344.

Largest Exclusive Diamond Loan Office in St. Louis

Holland Loan Co.

301 Holland Bldg. St. Louis, Mo.

Sale!

Open Evenings By Appointment

CUSTOM BUILT!

Every Suite Is a Loose-Cushion Suite

Living Room Suites



A Nationally Known Maker of Fine Living-Room Suites

has co-operated with us to the extent providing a very comprehensive assortment of beautiful custom-built frames, coverings galore and all the items necessary to chair and davenport construction, at prices that are amazingly low. This co-operation came to us through our 35-store buying organization, which means that you will realize some very worth-while savings if you buy your Suite during this sale.

The Frame of Your Choice Covered as You Want It Covered

The finely constructed hardwood frames include a selection of more than forty styles, with all the exposed parts in rich walnut or mahogany finish. You select the frame you want and then, from a very large selection, you may choose just the covering best suited to your particular need. Most samples of the coverings are shown in full-length pieces so there will be no doubt that you are selecting the design and color you want.



More Than 100 Coverings to Choose From

Everything rich, and beautiful and durable in coverings is offered for your choosing . . .

French Friezes . . . Brocades
Mohairs in All Colors
Tapestries in Scores of Designs and Colors
Beautiful Damasks
Moquettes in a Great Variety of Patterns

In fact, there are coverings to harmonize with the decorative scheme of any living room.

See These Suites

Hand Upholstered

In Our Windows

See exactly what you get in the suite you buy. Note the strength and resiliency of the springs, see the high-grade cotton, moss and hair fillings used, the strong, durable webbing and burlap, the fitting and fastening of the springs and all other parts of construction that are unseen in the finished product. This is your opportunity to obtain first-hand knowledge of the construction of the living-room suites we offer in this sale beginning Monday. Suites in the various stages of construction, from the plain wood frame to the fully upholstered piece, are shown in our large corner window. This display will be on view all of this week.

Sale for 6 Days Only

Custom-Built Suites Cost No More

Wide Range of Prices Starting at . . . **$149**

A Factory Representative

will be on hand to explain in detail the construction features of his product. He will be glad to answer any question pertaining to the special features that make these suites so desirable among discriminating buyers. Remember, this sale lasts all week. If you can't come in Monday be sure to arrange to attend this unusual offering before the end of the week.

PAY ONLY $10 DOWN!

Balance in Convenient Weekly or Monthly Payments.

Suites Selected During This Sale Will Be Ready for Delivery 10 Days From Date of Purchase, or Will Be Held for Future Delivery.

HELLRUNG AND GRIMM

9th & WASHINGTON 16th & CASS

WILES-CHIPMA... "Service S... SPA Grade-Ma... 8 Years Conven... GRand 3510 1234 S...

Alfred J. Johnson Architect 585 Kingsland CAbany 3435 University City, Mo.

HOGAN HEAT... Vapor—Hot W... Hiland 2731 Big ...

Modernization Perfect Health NO COAL Nokol AUTOMATIC OIL HEATING FOR HOMES DECKER - MARSDEN COMPANY 2904-06-08 Washington JEfferson 2550

Have Your Plumbing and Heating Con... "DuBuc" Q... WEIL-McLAIN HE... EVER HOT AUTOMATIC TRU PAR ELECTRIC LACO AUTOMATI... R. A. DUBUQUE S...

BE SMART Install MONARCH Metal Weather Strip and Caulking. Orange Metal or Wood Screens. Nelson Self-Storing Awnings. W. J. MOSLANK COMPANY FOrest 9361 4800 DELMAR

MISSISSIPPI CORPO... 506 North 4th

WE APPLY CYCLONE 10-Year Guarantee 10 Months to Pay Asphalt Shingle Siding S. B. MILLER ROOFING CO. 6476 Moll Pl., Wellston Estimates Cheerfully Given. MUlberry 2687.

A MANCHESTER W... Will Improve and Mod... 1-car 10x16—$125.00—Frame C... MANCHESTER MANUF... 1210 S. Vandeventer Avenue Write for Complete Frame Bunga...

DU PONT TONTINE THE WASHABLE WINDOW SHADE ESTIMATES GLADLY GIVEN DREES SHADE CO. 2616 Shenandoah Victor 4705

PLUMBING AT WHOLE... Hot Water Heating Plant For Small Home $161.75 Installation Cost. Pipe, Valves, Fitting Extra. Take Advantage Now.

BUILDING MATERIALS Asphalt Shingles, Roll Roofing and Roofing Material, Galvanized Roofing and Sheet Metal Products, Metal Lath, Coal Doors, Fireplace Dampers, Steel Sash, Built-in Mail Boxes, Reinforcing Bars, Paints, White Lead, Oils, etc. Missouri Steel & Wire Co. 1406 N. BROADWAY

G. Koerner & Co. General Contractors Houses, Garages Riverside 0028 Subsidiary of National Refrigeration Company 827 Kosin...

We Offer Worl... BUILDERS' HARDW... ELECTRIC FIXTURES CENTRAL H... 811 N. Sixth St. CEntral 4400

Just-Rol Ornatone for Rough Walls ... and produces... they are as clean as new! ABSORBENE sucks the dirt right out of the depressions and cleans the entire surface without cleaning! For the plaster. Wash it off like magic. Get it right tomorrow. Most stores sell it.

CIVIC DEVELOPMENT AND MODERNIZATION

REMODEL – MODERNIZE – BEAUTIFY ST. LOUIS

WILES-CHIPMAN LUMBER CO.
"Service Since '76"
SPA Grade-Marked Lumber
8 Years Conveniently Located
GRand 3510 — 1234 S. Kingshighway Bl.

Alfred J. Johnson
Architect
585 Kingsland — CAbany 3435
University City, Mo.

G. WEIR WILSON
Landscape Architect
6677 Delmar
CAb. 1516

HOGAN HEATING COMPANY
Vapor—Hot Water—Steam
Hiland 2731 — Big Bend Rd. & Greenwood

Modernization Perfect Health
NO COAL
Nokol
AUTOMATIC OIL HEATING FOR HOMES
BECKER - MARSDEN COMPANY
2904-06-08 Washington — JEfferson 2580

C. GARRETT CO.
Bungalow Garages
2-Car Garage, 18x18, $235
1930 Models on Display
3329 S. Kingshighway
Riverside 6200

Have Your Plumbing and Heating Contractors Modernize YOUR Home With
"DuBuc" QUALITY PLUMBING FIXTURES
WEIL-McLAIN HEATING BOILERS,
EVER HOT AUTOMATIC GAS WATER HEATERS,
TRU PAR ELECTRIC REFRIGERATORS,
LACO AUTOMATIC OIL BURNERS,
R. A. DUBUQUE SUPPLY COMPANY

BE SMART
Install
MONARCH
Metal Weather Strip and Caulking.
Orange
Metal or Wood Screens.
Nelson
Self-Storing Awnings.
W. J. MOSLANK COMPANY
FOrest 9361 — 4800 DELMAR

Reliable Nursery Stock
Fifty Years with a Rep
For Trees Full of Pep
A. WALDBART & SONS NURSERY CO.
7211 Natural Bridge Road
Phone EVergreen 4800

Remodel NOW
Save Overhead . . . We Do the Work Ourselves
Bathrooms, garages, sunporches, repairs, brick or frame. Plastering, tuckpointing, carpentry.
J. A. Norton, PRospect 8428
Leo. E. Fischer, PRospect 2508

MISSISSIPPI RIVER FUEL CORPORATION
506 North 4th — CEntral 9200

WE APPLY
10-Year Guarantee
CYCLONE
10 Months to Pay
Asphalt Shingle Siding
S. B. MILLER ROOFING CO.
6476 Moll Pl., Wellston
Estimates Cheerfully Given.
MUlberry 3687.

REMODEL BATHROOM AND KITCHEN With
SANI-ONYX
a Vitreous Marble
HADLEY-DEAN GLASS CO.
11th and Lucas Av. — CEntral 5700

A MANCHESTER WEL-BILT GARAGE
Will Improve and Modernize Your Property
1-car 10x16—$125.00—Frame Garage—2-car 18x18—$230.00.
MANCHESTER MANUFACTURING COMPANY
1210 S. Vandeventer Avenue — NEwstead 2050
Write for Complete Frame Bungalow or Garage Catalog—FREE.

DU PONT
FONTINE
THE WASHABLE WINDOW SHADE
DREES SHADE CO.
2616 Shenandoah — Victor 4705
ESTIMATES GLADLY GIVEN

COUDY BROS. LUMBER CO.
Everything With Which to Build a Home
Granite City, Illinois — Illinois 1240

PLUMBING-HEATING AT WHOLESALE PRICES
Hot Water Heating Plant For Small Home
$161.75
Installation Cost. Pipe, Valves, Fitting Extra
Take Advantage Now.

Not Affiliated With Any Trust
Cash or Monthly Terms
INDEPENDENT PLUMBING & HEATING CO.
1121 Chestnut St., St. Louis, Mo.
Send for Free Illustrated Catalog

BUILDING MATERIALS
Asphalt Shingles, Roll Roofing and Roofing Material, Galvanized Roofing and Sheet Metal Products, Metal Lath, Coal Doors, Fireplace Dampers, Steel Sash, Buttrite Mail Boxes, Reinforcing Bars, Paints, White Lead, Oils, etc.
Missouri Steel & Wire Co.
1406 N. BROADWAY

ST. LOUIS PAINTING CO.
WM. ESMAR, Mgr.
PAINTING INTERIORS AND EXTERIORS CLEANING
Cold Water Paint Spraying
814-16½ Chestnut — MAin 3683

G. Koerner & Co.
General Contractors
Houses, Garages
Riverside 0028
Subsidiary of National Refrigeration Company
827 Koen

Ray Oil Burning Equipment
SCHROEDER & CURRY, Inc.
3040 Locust Blvd. — JEfferson 3839

We Offer Worthwhile Savings on
BUILDERS' HARDWARE — PAINTS
ELECTRIC FIXTURES — PLUMBING SUPPLIES
CENTRAL HARDWARE CO.
811 N. Sixth St. — 1616 S. Kingshighway
CEntral 4400 — GRand 4060



REYNOLDS & CO.
Plumbing and Heating
Modern Home Equipment
Easy Payments
6441 Maple Ave.
CAbany 8883 — University City, Mo.

Why Wait for Rain to Fix that ROOF
RE-ROOFING & SIDING
KEYSTONE ROOFING AND MFG. CO.
1870 — 1431-35 N. 12th St.

LANDSCAPING AN IMPORTANT MODERNIZATION MATTER



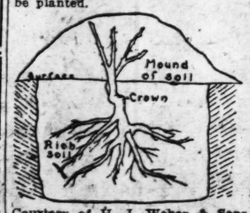
G. Weir Wilson, Landscape Architect.

These Views Show How Important Landscaping Affects the Surroundings of the Modernized Home

HARDY ROSES GIVE COLOR TO A GARDEN

Success With These Flowers Depends Largely on Proper Planting.

Diagram shows how roses should be planted.



Courtesy of H. J. Weber & Sons Nursery Company.

On the receipt of plants, remove the packing and plunge the roots into a bucket of water and leave them there for several hours. Do not expose roots to sun or wind. While the rose is soaking, dig the hole for it in the richest and best drained ground that you have. Make it large enough to hold all the roots without crowding or bending. Then using a sharp knife, cut back any broken or bruised roots, leaving clean cuts at the ends. Cut the tops back so that not more than four or five buds or "eyes" remain on a stem. This is very important. Then remove entirely all but three or four of the strongest shoots or canes.

Set the plant in the hole and spread the roots carefully. The rose should be planted two or three inches (no deeper) than the crown from which the canes arise. Fill in around the roots with loose top soil (do not use manure) until the hole is about half full, then tamp with foot to hold plant in position. Fill the hole with water and after it has seeped away, finish filling the hole with soil and step tight with foot.

Draw a mound of soil clear up over the tops of the canes and leave it there until the new growth comes through, after which the mound of soil should gradually be removed.

For fall planting, follow the same instructions, only do not prune the tops so heavily and cover the mound with straw or litter. In the spring remove soil and cut the tops back to four to six buds.

When planting pot roses in spring, the soil about the roots should not be disturbed, but set in hole very carefully, packing soil around plant to hold in place. Then give enough water to settle soil, after which you fill in balance of soil and step tight.

WELL KEPT LAWN REFLECTS THE OWNER'S CIVIC PRIDE

Beautiful Private Grounds Always Focus Attention of Passers-By.

Home owners can help make their city a better place in which to live, by improving the home grounds.

We often see an elegant house that lacks the final touch to change it into a "home." Landscape planting is the frame of the picture; the artistic setting; that final touch that changes a house to a home.

As a background or a frame to the picture which is to be created, shrubs or trees are indispensable. The idea being to have the surroundings harmonize so that the impression will be comfortable and homelike.

Landscaping Is Final Touch Which Completes the Home

Embellishing the Modernized Home Place With Trees, Shrubs and Vines, Is the Finishing Touch to the Picture.

A home owner who has modernized his home and the man who contemplates modernization must use landscaping as the final touch which completes the picture.

Even the house that was built last year or a few years before may be in need of a proper environment to set it off properly.

Even the house with all of the latest architectural style has a raw and unfinished look if the landscaping is neglected. The lawn may be green and well trimmed, it may be level and rolled, but landscaping will improve the appearance of the dwelling 100 per cent, when the landscaping plans have been carried out.

The home owner who is going to do a thorough job of landscaping his grounds will work from a plan. He will plot out his work in advance so that his efforts will be concentrated and direct.

If possible, call in a landscape architect to aid in the plans. The fees charged by these experts are not high, although their extensive work on large estates and real estate developments has given the average man the idea that they are a luxury which he cannot enjoy.

If no landscape architect is available, doubtless a salesman for a nursery concern will give his advice in return for orders.

But whatever the source of information, work by a plan. Know what you are striving to accomplish before setting out shrubbery and flower beds.

The Importance of the Lawn.

After the lot is rolled so that it is level and ready for planting, sow grass seed if the lawn is in bad condition. A stretch of velvety lawn is just the first step in the plan.

Next comes the planting of shrubbery and hedges. A low, trimmed hedge along the public sidewalk and the boundary lines of the lot, defines the limits of the property and holds the lawn together, artistically speaking.

Well massed shrubbery may be set at angles in the shrubbery to soften the abrupt change in line. Near the house additional shrubbery should be used to conceal the foundation of the dwelling. Flower beds are often set near the house for the same purpose.

The lawn should be kept clear of shrubbery as a lawn broken by beds does not have that clear sweep which emphasizes its spaciousness.

Trellis work, arbors and ladders are used to train vines and taller shrubbery. Vines are often trained against the side of the house to relieve the bareness of the walls. They aid in giving the home a cozy, comfortable atmosphere.

DESIGNING THE HOME GROUNDS

By G. WEIR WILSON.

The fact that the space is limited on the average home grounds is no reason that an attractive development cannot be achieved nor is a place so small that it would be foolish to consult with a landscape architect in the arrangement, as often problems of this nature tax the ingenuity of the most capable designers, however one should not become discouraged as after a few years of observation persons become quite intimate with the art of gardening. People are begining more and more to realize that attractive surroundings mean a great deal to the domestic welfare in the home not to mention the influence and property value to the community.

The paramount essential in all home developments is first to plan the arrangement of the grounds preferably when the residence is being planned, not in a detailed but in a general way. When the design is finally determined the thing to do is to keep working to the design as one is not expected to complete the development immediately after the house is finished considering the building and interior expenditures, but always keep in mind that no matter how small the yearly budget is for this work, eventually, with a vision of the completed picture, you will have something to be justly proud of.

The above sketch might tend to inspire readers to give some thought to the possibilities of their grounds. This development of course could not be adapted to all locations but it can be adjusted to any lot having a three to one proportion. The excavation from the cellar could be distributed in front and rear of the lot with a dry retaining wall bordering the sidewalk and driveway thus eliminating the proverbal grass terrace and giving more space between the house and street and certainly it is a more interesting setting. A dry wall preferably a weathered stone with soil joints about two inches thick and plants such as myrtle or moneywort planted between the stones as the wall is laid up. The foundation planting in front of the house should have a very simple treatment, only a few accent plants well placed and not cluttered up with inharmonious textures, for example, a mixture of spruces, pines and cedars that one sees so often. If evergreens are used at all, the varieties of junipers with perhaps a few non-rampant shrubs interspersed makes the most attractive planting. It is always a good plan to let the house be visible entirely to the ground in several places.

PAINT IS ONE OF THE GREAT MODERNIZATION AGENCIES

Newly Painted Exterior and Interior Woodwork Adds to Appearance of a House.

for the finishing of woodwork; either as a part of the wall, or as a part of the furniture.

The former is, in most cases, preferable. As a part of the wall it should be a shade or two darker of the same color as the wall. This insures harmony and good taste, and gives that restful effect of space so much to be desired.

In the second method, the woodwork takes the color of the furniture, or, perhaps, only the doors and permanent furniture are given the furniture color, while baseboards, cornices and "standing trim" have the wall color.

This method may be successfully used in large rooms, or in rooms that have a relatively small amount of woodwork, so that it does not distract the attention from the sum total of the room.

FREE MAGAZINE

Illustrated magazine showing how "Old Homes Are Made New." See Coupon, Page 10, Part 4.

FORMAL GARDENS BEAUTIFY A HOME

Charming Flowers and Plants Are Sources of Genuine Family Pleasure.

Thousands of home owners are planning this spring to make their homes and surroundings more beautiful and more enjoyable by planting a garden.

Gardening, landscaping, the growing and care of flowers, interior and exterior beautification—all of these help to make the ideal home. For the gardened home has become an American ideal—a fascinating interest of home loving people.

The growing and care of flowers provide enjoyment and recreation. Flowers beautify the home and certainly go a long way toward making life more worth while.

Usually the flower gardens are placed at the side or rear of the house. They should be so located that a pleasant view of them can be obtained from the windows of the house. Often they are located with reference to the living room or a sun porch. These flower gardens may be formal or otherwise, depending on the attitude of the owner.

The kitchen garden is always placed at the rear of the lot because of its utilitarian nature. This garden may be extensive, but often is small.

A pergola has a decorative value and will aid in giving the house a more low and clinging appearance. Vines may be trained over the pergola. The old-fashioned grape arbor still has an important place in the landscape plans of the man with a spacious lot.

Rocky Pools.

A small informal pool is always delightful and creates a most charming vista. The pool is usually constructed with a concrete bottom, rocks being placed around the sides to emphasize its informal atmosphere.

Sometimes the concrete pond is rectangular in shape, a narrow walk being constructed around the edge. A fountain may be placed in the center to supply fresh water.

These rock pools and more formal concrete pools and ponds often contain water lilies and other aquatic plants. Gold fishes in the pools will prevent mosquitos from breeding.

MODERN FLOWER GARDENS

Spring of the Year Best Time to Remodel Home Garden.

When making a garden in a cool, quiet, shady spot, perhaps with a pool or slowly running brook, think of quiet, restful colors, with green shades predominating, possibly with a single color note of deep yellow or orange.

And does not a garden with phlox, peonies, in their pure white, pink or red colors, in beds with box edgings, the colors and flowers laid in a delicate pattern, recall the old-fashioned garden atmosphere so much desired in our modern days? The blue shades of tall, stately larkspur, intermingled with pink or white lilies, orange and yellow day-lilies and other flowers of brilliant color in masses suggests a garden covering a large area.

A Safeguard to Health.

The plumbing and plumbing system of a house is one of the most important adjuncts as the health of the family is jeopardized by faulty and worn out sewer and water pipes. When remodeling a home or purchasing a house already built, look after the plumbing. Examine the entire system thoroughly to see that it is up to par. Don't pass it by with a casual inspection but give it a careful examination.

Flexo Covering for Wood or Concrete
ASBESTOLITH Attractive Colors, Comfortable, Durable
CEntral 4787 — THE SANITARY FLOORING CO. — 2222 Olive Street

Plumbers Supply Co. of St. Louis
Distributors for
"KOHLER"
PLUMBING FIXTURES


FIRST SEE R-W GARAGES
Brick or Frame—Any Size
Quality workmanship and materials, priced very reasonably.
R-W CONSTRUCTION CO.
1631 S. Big Bend Bl. — Hiland 7210

OVERHEAD DOORS

For Garage, Factory and Warehouse. Over head and out of the way. SOLD AND INSTALLED BY
OVERHEAD DOOR CO. OF MISSOURI
1631 S. Big Bend — Hiland 7212

H. J. WEBER & SONS NURSERY CO.
Phone Riverside 0897 — AFFTON, MO.
Growers of Quality Nursery Stock

KRAMER KAEMMERLEN ELECTRIC CO.
CONTRACTORS
Repairing--Wiring--Fixtures
Victor 1336
1607 Lafayette Av.

YOUR HOME MODERNIZATION MADE EASY BY
THE MORRIS PLAN
Loans $50 to $5000 — At Attractive Rates
Secured By Comakers or Collateral
INDUSTRIAL LOAN COMPANY
710 Chestnut Street

Porstelain Enamel Wall Tile
Luxurious Shades
Aside from the beauty and richness given a room, Porstelain Tile Walls are enduring and last forever. This tile is made of porcelain enamel, fused onto pressed steel. Installed over your present walls. Estimates Free. Call CEn. 9633 or See Our Permanent Display at Room 836 Arcade Bldg.
PORSTELAIN CONSTRUCTION CO. — 924 MULLANPHY ST.

"PRUNING TIME" Is Here
ANTHONY M. WARD
Landscape Engineer
WEbster 144 — P. O. Box 24, Webster

Complete Home Modernizing
Prices Reasonable Quality Foremost
Catalog on Request
Perfect Construction Co.
4028 W. Pine Blvd.
Lindell 0508

PLUMBING — We Do — HEATING
B. O. GRAHAM, INCORPORATED
SEWERING — Good Work — GASFITTING

C. F. HARRIS ROOFING AND SHEET METAL CO.
FOrest 2224 — 5833 Suburban Tracks
Cabanne Arcade Building,
(5000 West on Vernon Ave.)
We are Tinners and Roofers—Asbestos Roofs, Slate Roofs, Tile Roofs and Built-Up Asphalt Roofs. Furnaces Installed, Guttering and Spouting. We make a specialty of repair work.

R. R. LAMBERT HEATING CO.
STEAM, VAPOR AND HOT-WATER HEATING
FRanklin 0640 — 3957 McPherson Ave.

Charles B. McCormack & Son
CONTRACTORS
318 N. 8th St.
MAin 4362

Fowler PLUMBING CO.
Remodeling—Repairing
Call LAclede 2705. 3740 S. Grand Blvd.

POKORNY SAINT LOUIS
Pokorny Galleries
Washington at Euclid
Furniture, Draperies, Interior Decorating.
Domestic and Oriental Rugs.
Objets d'Art

ATWATER KENT Screen-Grid **RADIO**
In More Than Three Million Homes
BROWN AND HALL SUPPLY COMPANY
1504 PINE ST. — Distributor — CHestnut 8280

Modernize Your Heating!
We can modernize your old heating system (even to replacing the old furnace with a new one) without causing discomfort in your home. Estimates free. Phone us or write.
HEATING FRONT RANK SYSTEMS
LANGENBERG MFG. CO.
4542 Euclid Ave. — Phone COlfax 3000 — N1985

Delmar Decorating Co.
INTERIOR DECORATORS
Decorating—Painting—Drapes
Floor Finishing—Drapery Hardware
5694 Delmar Boulevard — CAbany 7758

BIRD ART-BRICK SIDING!
A Shingle Siding made to look like brick—makes an old home look new. Roofing, Lumber, Mill Work and Insulating Material. Let us figure with you.
BALL LUMBER CO.
Ladue Road and Terminal Tracks, Clayton. WYdown 0400.

Radiator Shields & Enclosures
BEAUTIFY YOUR HOME
Leader Metal Products Co.
1040 S. Boyle — GRand 5061

Grantwood Contracting Co.
We Specialize in
Driveway Construction
And Repairs of Any Type
AFFTON, MO. — WAsson 6491

REMODEL—REMODEL
Your HOME—Your GARAGE—Your PORCH
Pay $5 Cash — BALANCE LIKE RENT IN 24 MONTHS
E. L. RIDKER CO.
4054 W. Pine Blvd. — Lindell 9350

Interested in Modernizing?
Complete Architectural and Reconstruction Service
BUILDERS
STUDT-WILSON CO.
7823 Forsythe — WYdown 0300

QUALITY LUMBER
For Every Building Need
"Service Like a Flash"
Hill-Behan Lumber Co.
Main Yard
6300 Page Ave. — FAirview 1000

MODERNIZE YOUR KITCHEN WITH CIRCLE A KITCHEN UNITS
Will Fit Any Space
Choice of Colors
Atlas Mach'y & Supply Co.
1407 PINE STREET
Telephone GArfield 3743

STOBIE PHOTO COPY CO.
Legal Copies of VALUABLE PAPERS
314 North Sixth Street

Biederman Furniture Company

3 Room Outfit Complete $295.00

Open Every Night — Open Every Night

Again We Offer This Astonishing Value!

Exactly as Illustrated—Floorcoverings Included

Room Outfits May Be Purchased Separately

Just imagine, three beautiful rooms of furniture complete for only $295.00! Complete—nothing else to buy! Only a small down payment needed and very easy terms can be arranged.



12-Piece Bed-Davenport Outfit

$119

Complete in Every Detail! Exactly as Illustrated!!

Includes coil spring bed-davenport, button-back chair, armchair, room-size rug, davenport table, end table, junior shade, junior base, console mirror, metal smoker and two book ends. Sensational value and very easy terms.

Beautiful 10-Piece Bedroom Outfit

$87

Everything Included! Exactly as Pictured!!



Consists of walnut finished bed, chifforobe and your choice of vanity or dresser, upholstered bench, upholstered chair (all walnut finished on hard wood), large rug, coil spring, good cotton mattress and two pillows. All delivered with only a small down payment.



Complete 33-Pc. Kitchen Outfit

$89

Complete at This Price! Exactly as Illustrated!!

Including extension table breakfast set with four chairs, finished in the new handsome blended oak finish, side-oven gas range, large kitchen cabinet, enamel-lined refrigerator, twenty-four-piece dinner set and 9x12 felt-base rug.

All Suites and Outfits Drastically Reduced!!

OPEN EVERY NIGHT — VERY EASY TERMS

Biederman FURNITURE COMPANY

801-03-05-07-09-11 Franklin Ave.



Modernize Remodel–Beautify

Commencing Sunday, March 9, the Post-Dispatch will publish a series of advertisements by authorities on the subjects of Modernizing, Remodeling and Beautifying.

The advertisements will explain in simple language and illustrate with actual photographs exactly what can be accomplished in modernizing and beautifying buildings which have become unattractive.

Economy in expenditure with the greatest improvement will be one of the important elements of the series.

See the Post-Dispatch of Sunday, March 9, for the first of the series

DENTAL INSURANCE SYSTEM DESCRIBED

London Specialist Describes "Panel" Method to Care for the Poor.

Members of the St. Louis Dental Society, meeting last night at Hotel Statler, were told that economic changes within the next 25 years might reduce the practice of dentistry to the status of a trade, unless dentists prepared to assume the responsibilities of their profession.

Dr. F. N. Doubleday of London and Dr. Herbert E. Phillips of Chicago, chairman of the economics committee of the American Dental Association were the speakers.

Dr. Doubleday explained the workings of "panel" dentistry, which operates under the Health Insurance Act in England to supply dental care to the masses who could not otherwise afford it. Under this system dental care may be provided through the insurance available to workers, the cost of which is shared by employers and the Government.

"Panel" dentistry is so called because dentists who practice it are required to register with the insurance associations, the list of registered dentists being known as a panel. Fees and standards of work are fixed by Government committees, and friction has developed because of conflicts in the opinions of laymen and the practicing dentists.

Dr. Phillips estimated that only 25 per cent of the population of the United States had regular dental care. The profession must realize an obligation to supply its services to the other 75 per cent, many of whom were unable to pay for it, he said.

"The dental profession must take the lead in seeking a solution of the problem of supplying its service to all, or a system will be worked out by the Government so that dentists will have to operate under its regulations," Dr. Phillips said. He suggested that the proper remedy would be found in some form of universal insurance.

ILLINOIS PASTOR ARRAIGNED FOR SHOOTING; CAN'T GIVE BOND

The Rev. James A. Wilson, Mendota, Held for Attack on Janitor and Wife.

OTTAWA, Ill., March 15.—The Rev. James A. Wilson, 60 years old, pastor of the Methodist Episcopal Church at Mendota, was arraigned in Circuit Court today on two charges of assault with intent to kill. He was indicted for shooting Amos Elliott, the janitor of his church, and the latter's wife, Mrs. Wilhelmina Elliott, over a letter which the minister had writen to a woman member of his congregation and which was in the hands of the Elliotts.

Wilson was not represented by an attorney, but told the Court he intended to hire a lawyer. He entered neither a plea of innocence nor guilt and, after being formally served with the indictments, he was returned to the county jail where he has been held since January, unable to make $30,000 bond.

The janitor, suffering from a bullet wound below the heart, is still confined to his bed, but his wife has recovered.

The letter over which the shooting occurred was addressed to Mrs. Emma K. Wagner, asking her forgiveness for an unnamed offense. Learning that it was in the possession of the Elliotts, Wilson went to their home to demand its return. His congregation voted to continue his salary during his imprisonment.

$7000 JUDGMENTS AWARDED OVER AUTO CRASH IN 1919

Mrs. Lottie Gassel and Another Sued Owner of Truck, Who Failed to Appear.

Default judgments totaling $7000 were rendered by Circuit Judge Hartman yesterday against Edward G. Mittrucker in favor of Mrs. Lottie Gassel, 4428 Lee avenue, and John W. Van Geenen, 1410A Hebert street, for injuries suffered in a motor vehicle accident nearly 11 years ago. The judgment in each case was for $3500.

It was alleged that Mrs. Gassel and Van Geenen, with 30 others, were in a truck May 18, 1919, when the truck collided with an automobile. According to the claimants the truck chauffeur was laughing and talking with passengers when the accident occurred and failed to pay attention to other traffic.

The suits naming Mittruck, were filed soon after the accident but were delayed because of technical and other reasons. When they were finally set the defendant failed to appear for trial. He was sued as the owner of the truck, having rented it to the outing party. It was driven by an employe. The collision occurred near 10,800 Riverview drive.

U. S. ART SHOWN IN SWEDEN

STOCKHOLM, March 15.—The American art exhibition at the Academy of Art was officially opened today by the Minister of Education, Prof. Claes Lindskog, in the presence of the Crown Prince Eugene, diplomats and painters.

"American art as we meet it here," said Prof. Lindskog, "is rich and free from sometimes too heavy traditions full of powerful ideas of proud and original culture. I am sure that the exhibition will give our Swedish art a strong impulse. Sweden is grateful to be the first State of Europe to receive an American art exhibition of such high standing."

ANOTHER FORD GIFT TO SCHOOL

$250,000 Dormitory for Mountain Girls at Mount Berry, Ga.

By the Associated Press.

MOUNT BERRY, Ga., March 15.—Construction of an additional building in the Berry Schools' Ford unit, donated by Mr. and Mrs. Henry Ford, was announced today by Miss Martha Berry, director and founder of the school for mountain boys and girls. It is estimated the cost of the dormitory will be $250,000. Ford has agreed to give that sum or any additional sum required to complete the building.

The new unit, a dormitory for the girls' school, is the second built by the Fords and further plans of the automobile manufacturer and his wife call for the construction of more quarters for the girls, Miss Berry said in her announcement.

Imperial Living Room Furniture Co.

Buy Direct From the Maker!

"We Save You the Middleman's Profit"

IMPERIAL'S LATEST CREATION — BEAUTY and SUPERB QUALITY

2-PC. LIVING ROOM SUITE $174

ENTIRE SUITE COVERED WITH GENUINE 100% SILKY MOHAIR. REGULAR $250.00 VALUE



Our own original creation, upholstered in genuine 100% silky mohair or rayon of fine quality. Entire outside of suite covered with same material, with welt edge, reversible linen "rinse" spring-filled cushions, hair and moss filled, full Webb construction, serpentine front, with carved bottom frame. Manufactured in our own factory—guaranteed against tow bugs.

You must see it to appreciate this beautiful modernistic suite.

CASH OR CREDIT

IMPERIAL LIVING-ROOM FURNITURE CO.

1900-02 Washington Ave.

OPEN EVENINGS

MARMON

THE INDUSTRY'S MOST EXPERIENCED BUILDER OF STRAIGHT-EIGHTS



New Marmon Big Eight—one of Marmon's four new straight-eights

See them all. Try them all. But when you're ready to buy, come to "Straight-Eight Headquarters." Four big, new 1930 Marmons. Four years' straight-eight experience behind them. One for every purse.

Longer Wheelbases — Wider, Roomier Bodies — Super Comfort Dimensions — Increased Power — Exclusive Marmon Double-Down Cushions (let us explain it) — Marmon Down-Draft Manifold (made straight-eight practical) — Radiator Shutters — Equal-pressure Cables instead of brake rods — Noiseless Rubber bumpers (instead of spring shackles) — Single Button Control for starter, lights, and horn

$3000 FIELD — New Marmon Big Eight (16 feet, 10 inches overall).

$2000 FIELD — New Marmon Eight-79 (15 feet, 11 inches overall).

$1500 FIELD — New Marmon Eight-69 (15 feet overall).

$1000 FIELD — New Marmon-Roosevelt (14 feet, 4 inches overall).

ARCHER-MANN MOTOR COMPANY

4057 LINDELL BLVD. — LINDELL 6400

SALISBURY MOTORS, Inc., 3401 Locust St.

DORN AUTO COMPANY, 7009 Page Ave.
JOHN T. BROWN, Alton, Ill.
BERTELSMAN-LUEHDER CO., Belleville, Ill.
ROBNETT-McHARG MOTOR CO., Columbia, Mo.
FRIEND MOTOR COMPANY, Hannibal, Mo.
MARMON-ROOSEVELT SALES, Moberly, Mo.
RUDERT & SONS, Cape Girardeau, Mo.
NOKOMIS-MARMON CO., Nokomis, Ill.
A. M. JACO, Granite City, Ill.

GREAT BARGAINS

HOTPOINT IRON



Guaranteed 6 Lbs. **$1.98**

Less Cord and Plug.

$8 Large Electric Waffle Iron....$3.75
$5 Star Reversible Toaster....$2.79
$5 Star Electric Vibrator....$2.98
$12 Violet Ray Machine, complete....$6.95
$5 Therapeutic Lamps, electric....$2.44

RCA RADIOLA

SCREEN-GRID MODEL 44

Only RCA could build a screen-grid set as perfect as this one. In RCA's newest and most beautiful console, as pictured. Single tuning and volume control in one.

WITH RCA 100 SUPER-DYNAMIC SPEAKER and Guaranteed Tubes.

$148 Value Complete



$85 Convenient TERMS

$12 Auto Seat Covers



Ford and Chevrolet Coaches. Early models up to 1930. Choice patterns. **$6.95**

Coupe Slip Covers, $1.45
Coach and Sedan, all makes of cars..... $2.75

$1.50 Electric Percolator

4-cup; less plug and cord.



88c

$2 Percolator, 8-cup; electric; complete. **$1.69**

$10.00 WRIST WATCHES

8-Jewel lever movement, reliable timekeeper. Guaranteed **$4.95**

UNIVERSAL WADE BROS. OPEN EVENINGS **RADIO & SUPPLY CO.** PHONE CHESTNUT 1014 OLIVE ST.

The POST-DISPATCH regularly prints MORE WANT ADS than ALL the other 6t. Louis newspapers COMBINED.

AUCTIONEERS

BEN J. SELKI AUCTIONEERS AND
REAL ESTATE AND
OFFICE: 1534 ARCA
PHONE CHestn

BANKRUPTCY AUC
SHUCART B
WEDNESDAY, MA
505 OLIVE STREET-
328 NORTH GRAND BL

Pursuant to an order of the Referee in B
above, the following
Cigars, Tobacco, Cigarette Smoker's Su
Folds, & Watches, Razors, Alarm C
etc. FIXTURES: 2 National Cash
Fans, Chairs, Tables, etc.
The property will be offered in bulk
highest bidder. TERMS CASH.
NEVILLE LIVINGSTON, Trustee
Commercial Bldg.

TRUSTEE'S AUC
DUNLAP-GOVERNICK
1531 WASHIN
(NINTH FL
THURSDAY, MARCH 2
By virtue of the terms and conditions
Trust executed by the above Company
all, as indicated above, the following:
50 dozen Spring Hats, large stock Sil
Flowers, Ribbon, Thread, Ornam
Manufacturing Heads, with Tables and
Trees, Forms, Electric Irons—Tables,
Typewriter, File Cabinets, Combi
and equipment formerly used in the
The property will be offered in bulk an
TERMS CASH.
LARRY S. GLEICK, Trustee
Paul Brown Bldg.

BANKRUPTCY AU
PLUMBING SUPPLI
R. D. KURT
No. 8 SOUTH CENTRAL
RIDAY, MARCH 21st
Pursuant to an order of the Referee in
we will sell as indicated in the fo
Brass Fittings, Lead Pipe, Pipe Vises,
Bushings, Cocks, Thermometers, Ga
Fixtures, Brass Faucets, Water
Cash Register, Typewriter, Adding
AUTOMOBILE TRUCKS (FORD AN
The property will be offered in bulk
CASH.
JOSEPH KANE, Trustee
Paul Brown Bldg.

AUCTION SALE FOR S
FOR
GENERAL WAREHOU
LANGAN & TAYL
4908 DELMA
UESDAY, MARCH 25t
Pursuant to direction of General W
ll, for accrued and unpaid charge
he better class of personal prop
ouse.
HOUSEHOLD FURNITURE
GRAND PIANOS
REFRIGERATORS
CHINA
PHONOGRAPHS
RUGS
DRAPE
HUNDREDS OF OTHER D
3 LAMBERT CARDI
AUBURN RO
eginning promptly 10:00 A. M. T
nuing thereafter until complete
ecessary, at the same hour the fo
GENERAL WAREHOUSING CO.
LANGAN & TAYLOR BRANCH)

ECEIVER'S BULK AUCTION S
ALL ASS
Inventorying Approxi
JOHNSON AU
LOCK CO
4121 FOREST P
ST. LOUI
MONDAY, MARCH
Under order of the United States
pproval thereby, I, the undersigned
ose, all my right, title and inte
said Corporation, which engages
ile Locks and Refrigerator Hardw
THIS BUSINESS IS NOW
OPERATION BY THE REC
SOLD WITHOUT CEASIN
TIONS. A SUMMARIZE
ASSETS IS AS FOLLOWS:
MACHINERY
RAW MATERIAL
PARTS
SPECIAL TOOLS,
OFFICE FIXTURES
ACCOUNTS RE
UNFILLED
U. S. LETTER
CANADIAN LETT
The property, real and personal,
erprise in one gross unit, to the
osit of $5,000, in cash or banker's
nd, is required, balance payable
rmed by said Court.
Further Information Pertainin
Application to the Undersigned
RAYMOND A. KALTV
LEVINSON, BOISSEAU & LE
Attorneys for
BEN J. SELKI
AUCTION
ARCADE BUILDI

DRY GOODS
TUESDAY, MARCH
5539 EASTON AVE
2,000 yards piece goods, drapery
mity, crepe de chine, etc., major
00 dozen men's, ladies' and childre
00 dozen dress and flannel shirts.
00 men's and ladies' raincoats.
0 men's fine tailor-made suits.
Also an assortment of men's under
s and pant pattern hats, caps.
ill be sold in lots to suit trade.
MARTINI MER
TERMS CASH

BIG FURNITU
EVERY
MONDAY AND
large selection of Household Goods of
2004-06-08-10 MORGAN
MOUND CITY AU

GAINS ★
RADIOLA
SCREEN-GRID MODEL 46
RCA could ...ld a screen-grid ...as perfect as ...is one. In RCA's ...west and most ...utiful console, as ...ured. Single ...ing and volume ...trol in one.
...TH RCA 166 ...FER - DYNAMIC SPEAKER ...d guaranteed tubes.
$148 Value Complete
$85
Convenient TERMS
$1.50 Electric Percolator
4-cup; less plug and cord.
88c
$2 Percolator; 9-cup; electric; complete.
$1.69
$10.00 WRIST WATCHES
...ewel lever movement, re... ...ible timekeeper. Guaranteed
$4.95
...E BROS. ...SUPPLY CO.
PHONE CH 6930
1014 OLIVE STR
...H regularly prints ...han ALL the other ...s COMBINED.
...ON
...IGHT-EIGHTS)
...ur new straight-eights
...l. But ... come ...rters." ...s. Four ...rience ...purse.
...n Double-Dome Con... ...Equi-pressure Cobles ...rber, lights, and horn
...00 FIELD ...Mormon-Roosevelt ..., 4 inches overall).
...L 6400
...RUDERT & SONS ...Cape Girardeau, Mo. ...OKOMIS-MARMON CO. Nokomis, Ill. A. M. JACO Granite City, Ill.

AUCTIONEERS AUCTIONEERS

BEN J. SELKIRK & SONS
AUCTIONEERS AND APPRAISERS
REAL ESTATE AND INVESTMENTS
OFFICE: 1534 ARCADE BUILDING
PHONE CHestnut 6056

BANKRUPTCY AUCTION SALES
SHUCART BROS.
WEDNESDAY, MARCH 19th
505 OLIVE STREET—10:30 A. M.
328 NORTH GRAND BLVD.—11:30 A. M.

Pursuant to an order of the Referee in Bankruptcy, we will sell, as indicated above, the following:
Cigars, Tobacco, Cigarette Smoker's Supplies, Greeting Cards, Novelties, Clocks, 5 Watches, Razors, Alarm Clocks, Stationery, Fountain Pens, Pencils, etc. FIXTURES: 2 National Cash Registers, Display Shelving, Floor Cases, Fans, Chairs, Tables, etc.
The property will be offered in bulk and in selected detail lots to the highest bidder. TERMS CASH.
ORVILLE LIVINGSTON, Trustee, Commercial Bldg. — BEN. J. SELKIRK & SONS, Auctioneers

TRUSTEE'S AUCTION SALE
DUNLAP-GOVERNICK HAT COMPANY
1531 WASHINGTON AV.
(NINTH FLOOR)
THURSDAY, MARCH 20th 10:30 A. M.

By virtue of the terms and conditions contained in a certain Chattel Deed of Trust executed by the above Company for the undersigned Trustee, we will sell, as indicated above, the following:
50 dozen Spring Hats, large stock Silk Pillows, Bolt Silks, Crepes and Velvets, Flowers, Ribbon, Thread, Ornaments, Braid, etc. FIXTURES: 14 Hat Manufacturing Heads, with Tables and Motor complete, 3 Electric Blocks, Hat Trees, Forms, Electric Irons, Tables, Chairs, Time Clock, Desks, Adding Machine, Typewriter, File Cabinets, Combination Safe and other stock, fixtures and equipment formerly used in the conduct of business.
The property will be offered in bulk and in select detail lots to the highest bidder. TERMS CASH.
HARRY S. GLEICK, Trustee, Paul Brown Bldg. — BEN. J. SELKIRK & SONS, Auctioneers

BANKRUPTCY AUCTION SALE
PLUMBING SUPPLIES—FIXTURES
R. D. KURTZ, Inc.
No. 8 SOUTH CENTRAL AV., CLAYTON, MO.
FRIDAY, MARCH 21st 10:30 A. M.

Pursuant to an order of the Referee in Bankruptcy and subject to approval thereof, we will sell as indicated in the foregoing, the following:
Brass Fittings, Lead Pipe, Pipe Vises, Iron Fittings, Iron Pipe, Nipples, Valves, Bushings, Cocks, Thermometers, Gauges, Plumbers' Furnaces, Wrenches, Bathroom Fixtures, Brass Faucets, Water Heater and other supplies. FIXTURES: Cash Register, Typewriter, Adding Machine, Desks, Bins, Shelving, etc. TWO AUTOMOBILE TRUCKS (FORD AND OVERLAND).
The property will be offered in bulk and in selected detail lots. TERMS Cash.
JOSEPH KANE, Trustee, Paul Brown Bldg. — BEN. J. SELKIRK & SONS, Auctioneers, 1534 Arcade Bldg., St. Louis, Mo.

AUCTION SALE FOR STORAGE CHARGES
FOR
GENERAL WAREHOUSING COMPANY
LANGAN & TAYLOR BRANCH
4908 DELMAR BLVD.
TUESDAY, MARCH 25th 10:00 A. M.

Pursuant to direction of General Warehousing Company, we will sell for accrued and unpaid charges, an extensive assortment of the better class of personal property from its large storage warehouse.
HOUSEHOLD FURNITURE — FURNISHINGS
GRAND PIANOS — STOVES
REFRIGERATORS — BOOKS
CHINA — BEDDING
PHONOGRAPHS — LINEN
RUGS — CARPETS
DRAPERIES
HUNDREDS OF OTHER DESIRABLE ARTICLES
3 LAMBERT CARDING MACHINES
AUBURN ROADSTER
Beginning promptly 10:00 A. M. Tuesday, March 25th, and continuing thereafter until completed. The sale will resume, if necessary, at the same hour the following morning.
GENERAL WAREHOUSING CO. (LANGAN & TAYLOR BRANCH) — BEN J. SELKIRK & SONS AUCTIONEERS, ARCADE BUILDING

RECEIVER'S BULK AUCTION SALE OF GOING BUSINESS
ALL ASSETS
Inventorying Approximately $120,000
JOHNSON AUTOMOBILE LOCK COMPANY
4121 FOREST PARK BLVD.
ST. LOUIS, MO.
MONDAY, MARCH 31st 10:30 A. M.

Under order of the United States District Court, and subject to approval thereby, I, the undersigned Receiver, will sell, as indicated above, all my right, title and interest in and to the entire assets of said corporation, which engages in the manufacture of Automobile Locks and Refrigerator Hardware.
THIS BUSINESS IS NOW UNDER PROFITABLE OPERATION BY THE RECEIVER AND WILL BE SOLD WITHOUT CEASING BUSINESS OPERATIONS. A SUMMARIZED LISTING OF THE ASSETS IS AS FOLLOWS:
MACHINERY — EQUIPMENT
RAW MATERIAL — FINISHED PRODUCTS
PARTS — SUPPLIES
SPECIAL TOOLS, DIES, PATTERNS
OFFICE FIXTURES — LAND — BUILDING
ACCOUNTS RECEIVABLE
UNFILLED ORDERS
U. S. LETTERS PATENT
CANADIAN LETTERS PATENT
The property, real and personal, will be sold only as a going enterprise in one gross unit, to the highest bidder for CASH; a deposit of $5,000, in cash or banker's exchange, in security of such bid is required, balance payable when (and if) the sale is confirmed by said Court.
Further Information Pertaining Hereto May Be Had Upon Application to the Undersigned Receiver at Above Address
RAYMOND A. KALTWASSER, Receiver
LEVINSON, BOISSEAU & LEVINSON & JOSEPH KANE, Attorneys for Receiver.
BEN J. SELKIRK & SONS, AUCTIONEERS, ARCADE BUILDING, ST. LOUIS, MO.

DRY GOODS AT AUCTION
TUESDAY, MARCH 18, 10:30 A. M.
5539 EASTON AVENUE, ST. LOUIS
2,000 yards piece goods, drapery material, serim, flowered voile, dimity, crepe de chine, etc., majority in original pieces.
250 dozen men's, ladies' and children's hose.
100 dozen dress and flannel shirts.
100 men's and ladies' raincoats.
50 men's fine tailor-made suits.
Also an assortment of men's underwear, lace curtains, woolen suiting and pant pattern hats, caps. This is an attractive stock and will be sold in lots to suit trade.
MARTINI MERCANTILE CO.
TERMS CASH — AUCTIONEER

BIG FURNITURE AUCTION
DAILY **MONDAY** AND **THURSDAY** 10:30 A. M.
Large Selection of Household Goods of All Kinds. Consigned Goods Solicited.
2004-06-08-10 MORGAN ST.—CHestnut 5394-95
MOUND CITY AUCTION ROOMS

Discoverer of New Planet Got First Telescope at 9

Clyde Tombaugh's Father, Kansas Farmer, Interested Him in Astronomy With Homemade Instrument.

Special to the Post-Dispatch.

LARNED, Kan., March 15.—With an education in astronomy gained under difficulties, Clyde W. Tombaugh, 24 years old, born and reared on his father's farm in Pawnee County, northeast of Burdett, has participated in what his associates at the Lowell Observatory in Flagstaff, Ariz., call the greatest astronomical achievement since the discovery of Neptune in 1846.

With fingers and eyes carefully trained by more than 12 years of intensive, lonely work with homemade telescopes in his father's farm-yard, he was able to get results from the big 13-inch special photographic telescope equipped with refractor type lenses. His father and mother are Mr. and Mrs. Muron B. Tombaugh, who always have fostered his leaning toward astronomy. He is the eldest of six children.

Working on the theory expounded by the late Dr. Percival Lowell, founder of the Lowell Observatory, years ago, that a planet at least as large as the earth was in existence, Tombaugh made his discovery. The young astronomer became connected with the Lowell Observatory in January, 1929. He furnished drawings and other data taken from his observations at the eyepieces of his home-made instruments proving to the satisfaction of the observatory executives that he was the man they wanted to search for the unknown planet, according to his father.

Father Interested in Astronomy.

His first interest in astronomy was born of a somewhat cursory interest in the subject shown by his father. His father and his uncle, L. M. Tombaugh, of Streator, Ill., constructed about 35 years ago a small telescope, fitted with a lens magnifying to 10 diameters procured from a magazine. With it they gazed at the heavens for endless enjoyable hours. Before they always had derived keen pleasure from merely making casual observations with the naked eye and comparing them, but with the construction of the new telescope their interest rapidly increased. While they stayed at the old family home in Streator they continued to use it.

Later, when Mr. and Mrs. Tombaugh moved to Pawnee County, he brought with him an astronomical knowledge which caught his son's interest when the boy was no more than 9. He gave his son the telescope he and his brother had used.

Clyde's interest increased rapidly. He wanted to build a telescope of his own. While the other boys of the rural neighborhood were at play he would spend hours in his room studying works by noted astronomers and absorbing as much of them as he could. He would go around with the words of a formula on his lips and frequently was called a fool by his schoolmates.

Made Telescope at 20.

He made his first telescope when he was only 20 years old. It had an 8-inch reflector and was in the shape of a long square box. Its construction took two months of hard painstaking work. It magnified to 100 diameters. With it he studied the bands of Jupiter and also trained it on the moon for hours at a time.

He constructed a slightly smaller telescope the next year for his uncle in Streator, grinding and polishing the lenses as before. He made this one with a 7-inch reflector. When it was completed it would magnify clearly to 150 diameters, according to his father. This telescope was equipped with a polar axis mounting so that the north star could be observed without continually making changes in the directing apparatus.

The next year the desire to make a bigger and better instrument gripped him and he constructed a telescope with a 9-inch reflector, which would bring the heavens to him 300 times nearer. It was fitted with special eye pieces and with this he spent many hours making observations, later to draw his own conclusions as to what was going on above. It was these conclusions that won for him his place with eminent men in the astronomical profession.

Remembers Discouragements.

His father and mother and sisters and brothers together with the whole country side are proud of him. His own family remembers only too well the many discouragements he had to meet.

They recall how he felt, after having spent hours in grinding and polishing a lens when his funds were slender, to have it broken in some accident; but he just set to work and made another.

His mother is a kindly little Kansas farm woman. There is nothing ostentatious about her, and when she speaks of him it is with a quiet pride. She has watched him through the years of study and observation, and fostered his inclination wherever and whenever she could.

Giving an interesting sidelight on his work in the observatory, she quoted from a recent letter:

"My consolation slogan used to be 'the longest night has an end.' Now-a-days, it should be 'the longest exposure has an end.'"

Thinks Cold on New Planet Would Solidify Oxygen.

CHICAGO, March, 15.—Concerning the new planet, Prof. George van Biesbroeck of the Yerkes Observatory at Williams Bay, Wis., believes the sun's rays on the ninth sphere of the solar system are dimmer than moonbeams.

"It is probably so cold that oxygen would be a dense solid," the astronomer said, "for the newly-found astral body gets only about one two-thousandth as much sunlight and heat as the earth."

Yet the new planet observed and photographed by the Lowell Observatory at Flagstaff, Ariz., has given rise to the same speculation upon life possibilities as have arisen in the case of the planet Mars.

"Of course, we like to toy with the thought that maybe on this new planet astronomers are peering through telescopes at our planet through 4,000,000,000 miles of space, just as the Lowell astronomers looked at theirs," Van Biesbroeck said. "But if there is any form of life on the new planet we can be sure it is totally different from that on the earth because of the extreme cold and lack of life-giving sunlight."

Since the distant spheroid was picked out of the sky last Tuesday, the moon has been so brilliant as to make impossible any effort to protograph it at the Yerkes Observatory, the astronomer said. By tonight, however, the fullness of the moon is expected to be passed and the University of Chicago astronomers will sweep the dimming sky with their 40-inch refracting telescope.

In this part of the world Prof. van Biesbroeck explained, the early evening offers the best chance of success to observe the new planet, for later in the night it would be too far westward.

Minister Designed Telescope Used in Discovery.

By the Associated Press.

CAMBRIDGE, Mass., March 15.—Credit has been given posthumously to the Rev. Joel Metcalf for an important part in the discovery of "Planet X," which was announced yesterday by Harvard Observatory.

It was the Unitarian minister who in 1923 conceived the idea of the powerful "triplet" telescope with which discovery of the planet was made at the Lowell observatory, Flagstaff, Ariz. The telescope had not been completed when the Rev. Mr. Metcalf died in 1925.

The minister was described by Prof. Leon Campbell of Harvard observatory as a man of unusual ability and achievement both as an astronomer and as a clergyman.

"His religion and his astronomy went hand in hand," said Campbell.

The minister was credited with discovering more than 40 minor planets, several variable stars and five comets, and the making of numerous valuable telescopes. He was such a skilled workman that he ground his own lenses.

"Mr. Metcalf had previously made a number of telescopes," continued Campbell, "including a 10-inch triplet now in use in the Harvard observatory in South Africa. We have at the observatory here a 16-inch doublet made by him, and also the telescope he used at his private oversvatory at Winchester to secure photographs of Asteroids (tiny planets.) He discovered many of them and originated a method of photographing them."

SKIN IRRITATIONS
CAN BE STOPPED
Free Proof To You


J. C. HUTZELL, DRUGGIST

All I want is your name and address so I can send you a free trial treatment. I want you just to try this treatment—that's all—**just try it.** That's my only argument.
I've been in the Retail Drug Business for 20 years. I served four years as a member of the Indiana State Board of Pharmacy and five years as President of the Retail Druggists' Association. Nearly everyone in Fort Wayne knows me and knows about my successful treatment. Over **Fifty Thousand** Men, Women and Children outside of Fort Wayne, have, according to their own statements, been rid of such eruptions by this treatment since I first made this offer public.
If you have **Eczema, Salt Rheum, itching skin**—never mind how bad—my treatment has stopped the worst cases I ever heard of—**give me a chance to prove my claim.**
Send me your name and address on the coupon below and get the trial treatment I want to send you FREE. The results accomplished in your own case will be **proof.**
CUT AND MAIL TODAY
J. C. HUTZELL, Druggist. No. 5692 W. Main St. Fort Wayne, Ind.
Please send without cost or obligation to me your Free Proof Treatment.
Name ..... Age .....
Post Office ..... State .....
Street and No. .....

AUCTIONEERS AUCTIONEERS

ASSIGNEE SALE
DRY GOODS, FURNISHINGS AND FIXTURES
ABRAHAM BLUESTEIN
7327 MANCHESTER, MAPLEWOOD, MO.
TUESDAY, MARCH 18th, 1930 10:30 A. M.

By virtue of certain agreement for benefit of creditors the undersigned will offer for sale at Public Auction to the highest bidder for cash, a stock of men's and boys' furnishings, consisting of Shirts, Underwear, Dress and Work Pants, Sweaters, Hats, Ties, Belts, Ladies' Ready-to-Wear and Furnishings of all descriptions, Shoes, etc. Fixtures—Iron Safe, Floor Cases, etc. The above will be offered as a whole and in divisions. All sales subject to approval of undersigned.
E. J. GREEN, Auctioneer. — ORVILLE LIVINGSTON, Assignee, Commercial Bldg.

BANKRUPTCY SALE
MEN'S AND BOYS' CLOTHING, FURNISHINGS
LADIES' READY-TO-WEAR. FIXTURES
At Mt. Vernon, Ill., West Side of Square — Thurs., March 20th, 11:00 A. M.
In the District Court of the United States for the Eastern District of Illinois.
In the matter of EARL L. C. SMITH, Bankrupt, in bankruptcy No. 5653.

APPRAISEMENT	STOCK	$2314.33
	FIXTURES	847.20
	Total	$3161.53

Pursuant to an order made by the Hon. Walter J. Grant, Referee in Bankruptcy, we will offer for sale at Public Auction to the highest bidder for cash, a complete stock of Men's Furnishings, consisting of Shirts, Ties, Underwear, Hose, Suits, Pants, Ladies' and Misses' Dresses and Furnishings of all descriptions. FIXTURES: Cash Register, Floor and Wall Cases, Office Furniture, etc.
The above will be sold as it is, where it is and for what it is, all sales subject to approval of Court, right reserved to reject any or all bids. TERMS CASH.
MAURICE DeWITT, Trustee, Mt. Vernon, Ill. — GEO. L. ORR, Attorney, Mt. Vernon, Ill.
E. J. GREEN, Auctioneer

BIG FURNITURE AUCTION TUESDAY
MISSOURI AUCTION CO.
2007-09-11-13-15 MORGAN STREET
(Central 2572—Garfield 0228. Wholesale and Retail Private Sales Daily

AT AUCTION—SELECT HOME FURNISHINGS
Sale at Auction Room, 1808 Chouteau Ave., Every Thursday at 10:30 A. M.
A. A. SELKIRK A. & S. CO. — WALTER T. DAVIS, Pres. & Gen. Manager
Goods sold at private sale daily. Four floors to select from.
1808 Chouteau Ave., St. Louis, Mo. — CHestnut 2228

'PRINCESS' HELD FOR ROBBERY OF ARTISTS

With Common-Law Husband, Terecita Ferguson Is Bound Over at Taos, N. M.

By the Associated Press.

TAOS, N. M., March 15.—Terecita Ferguson and her common law husband, Carmel Duran, were bound over to the District Court tonight after a preliminary hearing on charges of committing a series of robberies, including the looting of the home of Mr. and Mrs. John Younghunter, New York artists.

J. H. Crist, attorney for the defendants, attempted to show several of the articles Mr. and Mrs. Younghunter identified as stolen from their studio home were the property of A. R. Manby, 69 years old, who was found dead in his home last July. The head had been severed from the body.

Miss Ferguson was released on $1800 bond and Duran sought to make bond of $5100.

During his lifetime Manby was closely associated with Miss Ferguson, whom he called "The Princess Terecita."

Duran and Miss Ferguson also were charged today with the robbery of the home of Miss Felix Archuleta, in Taos. George Ferguson, Miss Ferguson's nephew, who also is charged with the robberies, waived preliminary hearing.

Gets Life for Murder of Wife.

By the Associated Press.

MARYVILLE, Mo., March 15.—Charles D. Dimmick, St. Joseph draftsman, was convicted of a first degree murder charge for the killing of his wife by a jury in circuit court here tonight and was sentenced to life imprisonment.

Mexican Flyer's Ambitious Plan.

By the Associated Press.

MEXICO CITY, March 15.—Col. Roberto Fierro, head of Mexico's civil aviation, is planning to make a nonstop flight from Washington to Mexico City some time next month, then to continue on to Europe by way of the South Atlantic. Fierro expects to go to Burbank, Cal., where a specially built plane is awaiting him. He will fly to Washington and then take off for Mexico City. From Mexico City he plans to fly to Havana, Panama, Pernambuco, Brazil, and thence across the South Atlantic to Dakar, South Africa.

ST. PATRICK'S DAY SPECIAL
A Real Surprise!
Highest Quality 1-Lb. Box of CANDY
A special assortment of CREAMS, CARAMELS, NOUGATS, NUTS and FRUITS packed in attractive 1-pound boxes.
Regular $1 value
FREE! ONE-POUND BOX WITH EVERY PURCHASE OF 4 POUNDS OF
FOREST PARK COFFEE
4 Lbs. for $1.00
NOTICE—This Candy is made by one of St. Louis' best retail manufacturers, who asked us not to advertise the name. You'll be surprised.

THE MOST POPULAR COFFEE IN ST. LOUIS
Regular Price 45c Lb.
Only Wisconsin Stores Can Give Wisconsin Store Values
STOP AND SHOP WISCONSIN CREAMERY STORES
6th at LUCAS
6230 Easton Ave.
1428 Salisbury St.
2807-09 Cherokee St.
1223 South Broadway
7281 Manchester
4031 West Florissant
3815 South Broadway
2810 N. 14th St.
5504 Virginia Ave.

SENSATIONAL SALE of "3"-ROOM
Complete HOME OUTFITS

Your Choice PER ROOM. $97
JUST AS PICTURED
BED-DAVENPORT LIVING ROOM
Just as pictured above: 10 wonderful pieces; luxurious bed-davenport and beautiful club chair, pull-up chair, occasional table, end table, magazine rack, smoking stand, pair of book ends, junior lamp and table lamp complete with shades. "Everything" $97
and you may use our Liberal Credit Terms
MAGNIFICENT BEDROOM OUTFIT
Newest style full-size bed, large dresser or Hollywood vanity, spacious chiffrobe or chest of drawers, choice of bench, chair or rocker, and a comfortable spring and mattress. Remember, this offer is for a limited time only, and Welch & Company's guarantee follows each piece into your home and remains with it. Special $97
Complete Kitchen
Everything for a most efficient kitchen included: a dandy 3-door side-ice refrigerator, porcelain top kitchen table, two sturdy white enamel chairs, porcelain-trimmed gas range porches on graceful high legs, as pictured. Handy white kitchen stool and floorcovering... $57
Dining-Room Outfit
In addition to the beautiful walnut veneer full size buffet (or china cabinet), large extension table, 5 beautiful chairs and host chair, handsome buffet mirror, 31-pc. dinner set or a 34-pc. silver set. Sensational low price..... $97
$60
Trade-In Allowance FOR YOUR OLD RADIO
Phonograph or Piano
Regardless of Condition, on This
"NATIONAL" Screen-Grid 9-TUBE RADIO
With tubes, dynamic speaker and the beautiful cabinet pictured! Installed with aerial.
Unequaled quality of tone from the built-in full dynamic speaker! "You'll Be Thrilled."
Super sensitivity, super selectivity, at the slightest turn of the dial! Brings in DX stations. Made by one of the nation's largest manufacturers. See it.

As Pictured
Open Every Night Till 9
Welch & Co.
1105-07-09 OLIVE STREET

WOMEN GAIN NOTICE IN CARNEGIE EXHIBIT

Only Five of Them Among 64 Artists but Their Work Is Outstanding.

The foreign section of paintings collected for Carnegie Institute's recent international exhibition, now on view at the Art Museum in Forest Park, gives space to only five women among the 64 artists who contributed to the exhibition, but their paintings have attracted attention.

More than 3000 persons have viewed the exhibition since its opening Tuesday night. The paintings of Tamara Lempicka and Mela Muter, Polish artists, are perhaps the most interesting of those shown by women. Lively interest has been shown also in the works of Anna Boberg of Sweden, whose pictures are hung in the same gallery. Other women artists are Jacqueline Marval of France and Elena Bebutova of Russia.

The Carnegie Exhibition, now in its twenty-eighth year, always has been more or less inaccessible to women, and only once, in 1893, has the first prize been awarded to a woman artist. In that year it was won by Cecilia Beaux, an American portrait painter. Of the 185 prizes awarded since the exhibitions began, only 16 have gone to women.

Woman Third in Popular Vote.

The highest honors won by a woman artist in the current exhibition were gained by Tamara Lempicka, whose "Portrait of Dr. B." ranked third among foreign paintings in the popular vote in Pittsburg. This picture and the two others which complete her contribution, have been widely reproduced.

In each of them she employs the same technique, which has been described as modern classicism, with the figures clear cut and decisive, but with a certain angular distortion. Her other pictures are "Kizette on the Balcony," said to be a portrait of her daughter, and a picture of a woman called "Dreaming."

The five pictures of her countrymen, Mela Muter, differ from hers in almost every respect. Where Lempicka is suave and sophisticated, Muter is plain and direct. The feeling of power which marks her picture of a mother nursing an infant, is apparent in each of her pictures. In her portrait of Prof. Bohn she shows a tired and disillusioned old man. Count Karolyi, a recent visitor to St. Louis, she depicts as a dapper cynic.

If Anna Boberg had no other claim to distinction, it could be said of her that she is probably the only artist who habitually paints within the Arctic circle. Her pictures are hung in the permanent collections of museums in New York, Rome, Paris and other cities. This Swedish artist does most of the work in the Lofoten Islands, and goes out with the fishermen in their light boats, sketching on an easel strapped to her waist. Her contribution to the exhibit includes these Arctic views in which she achieves a noteworthy effect in painting reflections in the water and the glint of sunshine on distant snow-capped mountains.

Jacqueline Marvel, the Frenchwoman, shows three paintings in the light, trivial manner. Elena Bebutova, the Russian, exhibits three paintings, "The Washerwomen," "Harvest" and "Bois de Boulogne." They are in the simple, bold style characteristic of the other Russian paintings shown.

Shikari Exhibit to Be Shown in Vandervoort Gallery.

An exhibition of paintings and art objects made by members of Shikari, the women's honorary sorority of the School of Fine Arts of Washington University, will open tomorrow in the art gallery of Scruggs, Vandervoort & Barney Dry Goods Co.

The exhibition is the second given by the sorority since its organization three years ago. Members have been chosen from the various departments of the art school and their work in the exhibit includes sculpture, tooled leather, block prints and paintings.

Among the exhibitors are several who are living in other cities or studying abroad. Miss Mary Rush, who is now in Czecho-Slovakia, has been studying in Munich. Miss Helen Miller has had her work shown in the Toronto museum, and Miss Esther Daubenick, who has won some recognition for her etchings, is teaching art in Quincy, Ill.

Others who contributed to the exhibit are Miss Gertrude Horton, winner of a scholarship offered by the New York Art League, and Miss Evelyn Buchroeder, who gained first honorable mention in the same competition; Mrs. Jessie Rickly, a regular exhibitor at the Artists' Guild; Miss Florence Boefer, known for her batiks and portraits in pastel; Miss Elsa Schmidje, designer for a New York costume salon, and Miss Eloise Frazier, who has written and illustrated stories for newspapers.

O K's Service to Disabled Soldiers.

Service offered to disabled veterans in St. Louis offers no cause for complaint, according to Joseph J. Eichorn, Kansas City, commander of the Missouri Department of the Disabled American Veterans, who made a tour of inspection of veterans' agencies in St. Louis Thursday. He addressed a meeting of the St. Louis branch of his organization at the chapter house, 3737 West Pine boulevard.

Keep Step With What's New at Union



AGAIN UNION SCORES! THIS BEDROOM SUITE!

$59

$5 DOWN

Delivers It to Your Home

YOUR CHOICE OF ANY THREE PIECES

A Fortunate Purchase

Our 35-store buying power very accommodatingly came to our aid when we told them we were looking for a Bedroom Suite that we could offer the public at a lower price than was ever offered before! As a result we purchased these Suites at a great concession, AND WE'RE PASSING THE OPPORTUNITY ON TO YOU! Your choice of any three handsome pieces for only $59!

NOTE THE FINE HANDSOME PIECES

This suite is the newest 1930 style. Every piece is large and well portioned, the full width bed, the large chifforobe that has apparel and drawer space, the charming Hollywood vanity in its quaint styling, and the large beautiful dresser.

FUTURE DELIVERY IF DESIRED

This Handsome Suite Is Just Exactly as Illustrated.

Special! Aquarium and Stand

$1.49

In choice of red or green, with large glass bowl.

Cash and Carry

Pull-Up Chair

Substantially constructed Chair with walnut-finish frame. Moquette back and plain seat..... $5.95

$1 Down

Simmons Brown Steel Bed

Attractively designed Bed of rich brown; 7 fillers at ends, full size..... $5.98

$1 Down



Special! Radio Bench

$1.00

Red velour upholstered seat with metal base.

Cash and Carry



9x12 GULISTAN De Luxe

$150

Precise copies of genuine Orientals! They look like Orientals and they wear like Orientals. In a choice of gorgeous designs and colors.

Easy Terms

9x12 Axminster

In new Spring designs, well wearing, thick naps..... $34.75

$3 Down

Call CHestnut 7740

Trade in your old furniture for new. Call at any of our stores.

Amazing Savings Offered on Other Bedroom Suites—



Four-Piece Bedroom Suite

Finished in rich walnut. Every piece is large and attractively designed; chifforobe, full-size bed, vanity and dresser, trimmed with overlay; 4 pieces..... $89

$5 Down—Balance Monthly



Four-Piece Bedroom Suite

This quaintly designed Suite is a popular number. Of walnut veneer and cabinet woods. Large dresser, vanity, chifforobe and full-size bed. Overlay medallion trim. 4 pieces..... $119.75

$5 Down—Balance Monthly



Four-Piece Bedroom Suite

This sumptuously designed Suite is made of matched walnut veneer, with artistic overlay medallions. Four large pieces, full-size bed, dresser, vanity and chifforobe. 4 pieces..... $169.75

$10 Down—Balance Monthly



4-Pc. Matched Walnut Suite

A most magnificent Suite. Trimmed with marquetry inlays and carving. Hollywood vanity and dresser have beveled mirrors, chest has 7 drawers, full-size bed; 4 pieces..... $195

$10 Down—Balance Monthly



Walnut Cedar Chest, $16.75

$1 Down

Exchange Store SPECIALS

SALE OF REFRIGERATORS

All Kinds, Some as Low as $50.00

Bed, Spring and Mattress.....	$9.98
5-Pc. Breakfast Sets.....	$9.98
3-Pc. Duofold Sets.....	$14.98
3-Pc. Fiber Suites.....	$19.98
3-Pc. Bedroom Suites.....	$29.50
2-Pc. Living-Room Suites.....	$29.75
8-Pc. Walnut Dining Suite.....	$59.00

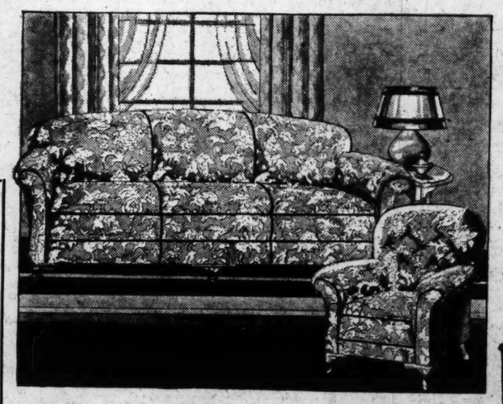
$1 Down Delivers Any Article

3 Room Complete Outfit... $99.50

Living Room, Bedroom, Kitchen

$5 Monthly

Open Till 9 P. M.
7th and Market
206 North 12th St.
616-618 Franklin
6106-08-10 Bartmer
1063-65-67 Hodiamont



2-Piece Jacquard Bed Suite

Here is indeed a rare value! This luxuriously built Two-Piece Suite of attractive build and beautiful design. The davenport opens into a full-size bed, the chair is the new high mode. Both pieces have reverse cushions. Two pieces..... $79.50

$5 Down—Balance Monthly



3-Door Icer

Holds 50 pounds of ice, golden oak exterior; lined with white enamel.. $19.75

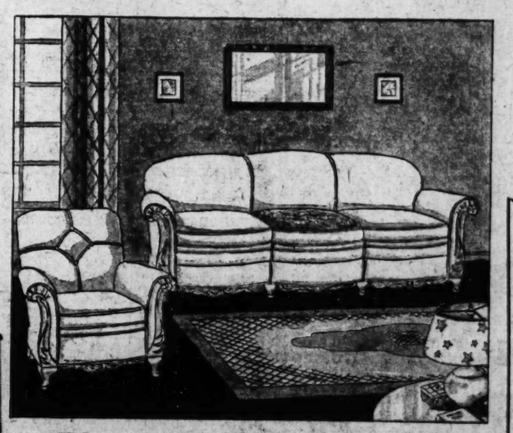
$1 Weekly



Ice Chest

Golden oak, double walls, insulated...$8.98

$1 Weekly



2-Piece Kroehler Bed Suite

One of Kroehler's finest examples of beauty and construction. Two large pieces. The davenport opens into full-size bed, the chair is in the new high back styling. Both pieces have reverse cushions..... $175

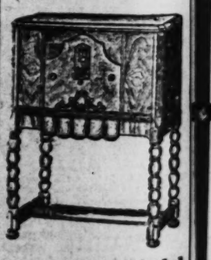
$10 Down—Balance Monthly



Day-Bed and Pad, $12.95

$1 Down

$5 Down Delivers This PHILCO Electric Radio



Apartment Model

$102 *Less Tubes*

One of Philco's most popular selling models; walnut cabinet.

Priced With Tubes..... $122



Martha Washington Sewing Cabinet

$6.95

In mahogany finish, three drawers and 2 side pockets.

$1 Down

Stores Open Evenings Till 9

UNION

HOUSE FURNISHING COMPANY

1126 to 1130 Olive Street

GOODYEAR

Buy your Tires and Tubes at UNION on EASY TERMS. All sizes, all types. We will mount them FREE OF CHARGE.



PART TWO.

BROWN

Kansas

VICTOR, 13-11, OVER EAST; SOLDAN GETS THIRD PLACE

THE BOX SCORE

KANSAS CITY CENTRAL (13).

	FG.	FT.	PF.
Morrow, f.	4	0	0
Heywood, f.	0	0	1
Peltzman, c.	1	0	0
Beck, g.	0	0	0
Mallon, g.	1	1	0
Totals	6	1	1

KANSAS CITY EAST (11).

	FG.	FT.	PF.
Light, f.	2	0	0
Bouchemour, f.	0	0	0
Burton, f.	0	0	0
Quinn, c.	3	1	0
Taliaferro, g.	0	0	0
Pinkett, g.	0	0	0
Totals	5	1	1

Officials—Warren and Kistler.

SOLDAN (43)

	FG.	FT.	PF.	Pts.
Tasser, F.	1	0	2	2
Swann, F.	0	0	0	0
Mautz, F.	6	2	3	14
Walker, F.	2	1	1	5
Cook, C.	7	2	0	16
Reese, G.	1	1	1	3
Jones, G.	1	1	1	3
Leahy, G.	0	0	0	0
Totals	18	7	9	43

WINDSOR (12)

	FG.	FT.	PF.	Pts.
Miller, F.	0	1	0	1
Hamlin, F.	2	3	1	7
Jackson, C.	1	0	1	2
Cannon, G.	1	0	1	2
Spalding, G.	0	0	4	0
Gladfelter, G.	0	0	0	0
Humphrey, G.	0	0	4	0
Totals	4	4	12	12

Officials—Faurot and Kistler.

Special to the Post-Dispatch.

COLUMBIA, Mo., March 15.—Central High of Kansas City won the Missouri State High School basketball championship here tonight defeating East of Kansas City.

The score was 13 to 11.

Central's players came through the upper bracket of the tournament to meet East High in the final game after being defeated by East in the city tournament at Kansas City last week. Central at that time did not play the regular line-up, but used second string men.

Fielding Morrow, sharp shooting forward, put the Centralites into the championship with four field goals. Mallon added a field goal and a free throw and Peltzman at center, tossed in the other Central counter.

The final game was a clever exhibition of zone defense and stalling after getting a lead. Central got off to a 12 to 6 lead at the half and successfully defended it through the desperate charges of the green-clad East. The final minute found the ball in Central's possession, playing catch in the back court, while the East tried desperately to get the ball.

In replacing East as state champion, Central takes the state high school cage honors to the city on the Kaw for the second successive year.

Soldan Beats Windsor.

Annexing its third victory in four tournament starts, Soldan High of St. Louis won third place in the State basketball championships by defeating Windsor High, runner-up in the Central Missouri district, 43 to 12. Both teams dropped by the wayside in the championship semifinals this morning.

It was distinctly a Soldan game throughout, with Windsor only once holding an advantage, and that by counting two free throws as the initial points of the game. So tight was the defensive play at the start that it was three minutes before either team could score. Immediately thereafter Soldan hit its stride and from then on the outcome of the game was never in doubt.

Not until the last minute of the first half did Windsor succeed in scoring. Hamlin, forward, counted a long one. The St. Louisans led 18 to 4, at the close of the half, and had the advantage, 8 to 2, at the close of the first period.

In contrast to the wild and hit-or-miss style play that the Windsor quintet employed, Soldan used a deliberate and well planned attack that featured a delayed offense with Ben Reese and William Jones, Soldan guards, playing catch in the back court.

By the end of the third quarter the game had turned into a rout and a flock of Soldan substitutes entered the encounter to take

Continued on Page 2, Column 4

ion



Special!
Radio Bench
$1.00
Red velour upholstered seat with metal base.
Cash and Carry



9x12
GULISTAN
De Luxe
$150
Precise copies of genuine Orientals! They look like Orientals and they wear like Orientals. In a choice of gorgeous designs and colors.
Easy Terms

9x12 Axminster
In new Spring designs, well wearing, thick naps..... $34.75
$3 Down

Call CHestnut 7740
Trade in your old furniture for new. Call at any of our stores.



ed Walnut Suite
Suite. Trimmed with marvarving. Hollywood vanity beveled drawers, es..... $195
Balance Monthly



Day-Bed and Pad, $12.95
$1 Down

$5 Down Delivers This
PHILCO
Electric Radio



Apartment Model
$102 Less Tubes
One of Philco's most popular selling models; walnut cabinet.
Priced With Tubes..... $122

SPORT SECTION
ST. LOUIS POST-DISPATCH

PART TWO. ST. LOUIS, SUNDAY MORNING, MARCH 16, 1930. PAGES 1—6B

BROWNS SHUT OUT MILWAUKEE, 9-0, WITH THREE HITS

Kansas City Central High Wins State Basketball Title

VICTOR, 13-11, OVER EAST; SOLDAN GETS THIRD PLACE

THE BOX SCORE

KANSAS CITY CENTRAL (13).

	F.G.	F.T.	P.F.
Morrow, f	4	0	0
Heigood, f	0	0	1
Pelzman, c	1	0	0
Beck, g	0	0	0
Waller, g	1	1	0
Totals	6	1	1

KANSAS CITY EAST (11).

	F.G.	F.T.	P.F.
[illegible], f	2	0	0
[illegible], f	0	0	1
[illegible], c	0	0	0
[illegible], g	3	1	1
Richards, g	0	0	0
Prewitt, g	0	0	0
Totals	5	1	2

Officials—Warren and Kistler.

SOLDAN (43)

	Fg.	Ft.	Pf.	Pts.
Fasser, f	1	0	2	2
Swane, f	0	0	0	0
Mantz, f	6	2	3	14
Walker, f	2	1	1	5
Cook, f	7	2	0	16
Reese, c	1	1	1	3
Jones, g	1	1	2	3
Leahy, g	0	0	0	0
Totals	18	7	9	43

WINDSOR (12)

	Fg.	Ft.	Pf.	Pts.
Miller, f	0	1	1	1
Dunlop, f	2	3	1	7
Jackson, c	1	0	1	2
Cannon, g	1	0	1	2
Spalding, g	0	0	4	0
Chaffetz, g	0	0	0	0
Humphrey, g	0	0	4	0
Totals	4	4	12	12

Officials—Faurot and Kistler.

Special to the Post-Dispatch

COLUMBIA, Mo., March 15.—Central High of Kansas City won the Missouri State High School basketball championship here tonight defeating East of Kansas City [illegible].

The score was 13 to 11.

Central's players came through the upper bracket of the tournament to meet East High in the final game after being defeated by East in the city tournament at Kansas City last week. Central at that time did not play the regular lineup, but used second string men.

Fielding Morrow, sharp shooting forward, put the Centralities into the championship with four field goals. Mallon added a field goal and a free throw and Peltzman, center, tossed in the other Central counter.

The final game was a clever exhibition of zone defense and stalling after getting a lead. Central went off to a 12 to 6 lead at the half and successfully defended it through the desperate charges of the green-clad East. The final minute found the ball in Central's possession, playing catch in the back court, while the East tried desperately to get the ball.

In reclaiming East as state champion, Central takes the state high school cage honors to the city on the Kaw for the second successive year.

Soldan Beats Windsor.

Annexing its third victory in four tournament starts, Soldan High of St. Louis won third place in the State basketball championships by defeating Windsor High, runner-up in the Central Missouri district, 43 to 12. Both teams dropped by the wayside in the championship semifinals this morning.

It was distinctly a Soldan game throughout, with Windsor only once holding an advantage, and that by counting two free throws, as the initial points of the game. So tight was the defensive play at the start that it was three minutes before either team could score but immediately thereafter Soldan hit its stride and from then on the outcome of the game was never in doubt.

Not until the last minute of the first half did Windsor succeed in scoring. Hamlin, forward, counting a long one. The St. Louisans led, 18 to 4 at the close of the half, and had the advantage, 8 to 2, at the close of the first period.

In contrast to the wild and hit-or-miss style play that the Windsor quintet employed, Soldan used a deliberate and well planned attack that featured a delayed offense with Ben Reese and William Soldan guards, playing the back court.

At the end of the third quarter the game had turned into a route and a flock of Soldan substitutes entered the encounter to take up the slack.

Continued on Page 2, Column 4.

Kress Accepts Terms, Starts for Camp Today

WEST PALM BEACH, Fla., March 15.

BUSINESS MANAGER BILL FRIEL of the Browns announced here tonight that Ralph Kress, slugging shortstop, had accepted terms with the club after an argument over salary, as a result of which the infielder has remained away from the team during the first three weeks of training.

Kress wired Friel asking for transportation immediately, to enable him to start from Berkeley, Cal., tomorrow to join the Browns here.

WORLD RECORD AMONG SEVEN MARKS BROKEN IN TRACK MEET

By the Associated Press.

CHAMPAIGN, Ill., March 15.—Seven records, including a world's mark, were shattered tonight as 1000 athletes from 100 universities and colleges finished their competition in the University of Illinois thirteenth annual Indoor Relay Carnival.

Lee Sentman, the slightly-built, spindle-legged hurdler from Illinois, had the distinction of breaking the world's record in the 75-yard high hurdles twice in one day. Sentman, fast developing into one of the greatest hurdlers the world has ever seen, cut one-tenth of a second off the record of :09 4-10 in winning his preliminary event.

Then, coming back, for the finals after dinner, Sentman shaved the record one-tenth of a second more in :09 2-10 in the semifinals and repeated the performance in winning the final. Not content with winning the high hurdle event, Sentman returned to competition a few minutes later to capture the 75-yard low hurdles in :08 2-10.

New records for the carnival were established in the four-mile university relay, one mile university relay, college medley relay, 75-yard high hurdles, 1500 meter run, 1000-yard run, and the shuttle hurdles.

Sentman shared honors with Barney Berlinger, University of Pennsylvania all-around star. Coming back to defend his championship, he won in the all-around competition last year, this strapping big boy from Pennsylvania outclassed the field to win the event with 6058½ points, 11½ short of his carnival record. Everett Uterbach, University of Pittsburg Negro star, was a comparatively poor second with 5040 points. Buford Harper of Illinois was third with 4842½ points.

Pennsylvania, Missouri, Marquette and Iowa divided the university relay honors. The races produced no thrilling encounters with the exception of the one mile event, in which Missouri established a new carnival record of 3:32 9-10.

FINAL SUMMARIES

75-YARD DASH—Won by Simbson (Ohio State); Tolan (Michigan) second; East (Chicago) third; Sickel (Kansas) fourth. Time :07 5-10.

1500-METER RUN — Won by Putnam (Iowa State); McIlrath (Grinnell) second; Fortune (Kansas) third; Brown (Michigan State) fourth. Time 4:00 4-10. (New carnival record; former mark of 4:05 1-10 made by Martin of Purdue in 1929).

300-YARD DASH—Won by Gordon (Miami); Campbell (Michigan) second; Useman (Illinois) third; Treps (Marquette) fourth. Time :31 7-10.

TWO MILE UNIVERSITY RELAY—Won by Notre Dame (Little, Quigley, Abbott, Wilson; Northwestern second; Iowa, third; Indiana, Fourth. Time 7:35 2-10

75-YARD HIGH HURDLES—Won by Sentman (Illinois); Saling (Iowa) second; Hanlon (Chicago) third; Hager (Iowa State) fourth. Time :09 2-10. (New world's record). (Breaks mark of :09 3-10 Sentman set in preliminaries today).

ALL-AROUND FINAL SCORE—Won by Berlinger, Pennsylvania, 6058½; Diterbach, Pittsburg 5041; Harper, Illinois, 4842½; Douglas, Grinnell, 4531; Parker, Lake Forest, 4403½; Crain, De Pauw, 4313; Stearns, Butler, 4292; Holden, Crane, 3362½.

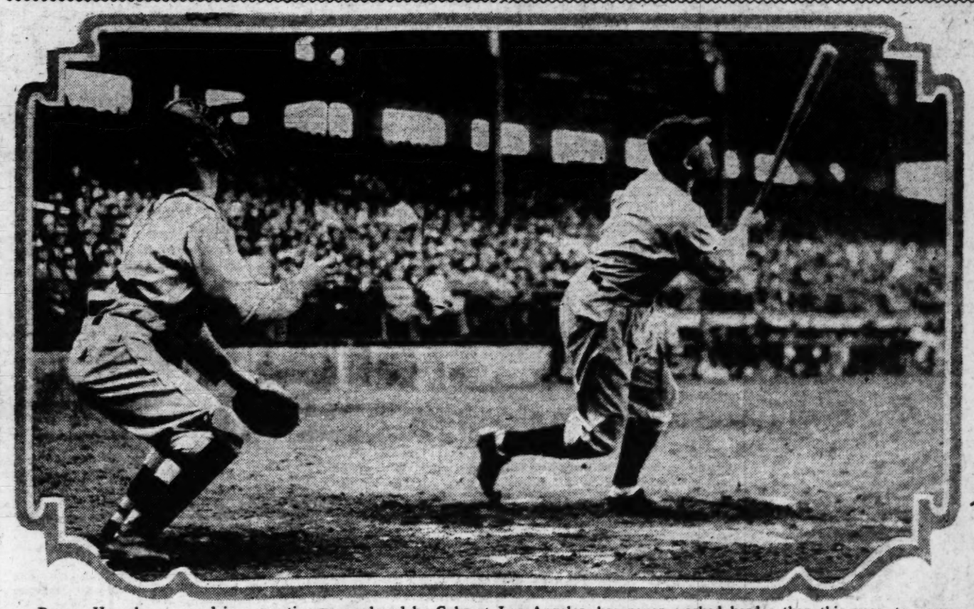
70-YARD LOW HURDLES—Won by Sentman, Illinois; Cave, Illinois, second; Raley, Notre Dame, third; Beauvais, Detroit, fourth. Time—:08 2-10.

SHOT PUT—Won by J. Bausch, Kansas, 48 ft. 4 in.; Hall, Armour, second, 46 ft. 6¾ in.; Behr, Wisconsin, third, 46 ft. 6¼ in.; Weaver, Chicago, fourth, 45 ft. 10 in.

FOUR-MILE UNIVERSITY RELAY—Won by Pennsylvania (Ritchie, Montgomery, Cann, McKniff); Wisconsin, second; Indiana, third; Kansas State Agricultural College, fourth. Time—17:50 2-10. (New carnival record; former carnival

Continued on Page 7, Column 7.

The National League's "Most Valuable" Star Gets His Eye on a Fast One



Rogers Hornsby, snapped in a practice game played by Cubs at Los Angeles, has never worked harder than this year, to prepare himself for a baseball race. Hornsby, who won the league's highest honors last year, and then cracked in the world series by striking out many times, apparently is determined to redeem himself for that last failure. Los Angeles won this game, 7 to 6.

WICHITA FIVE WINS NATIONAL A. A. U. TITLE

By the Associated Press.

KANSAS CITY, Mo., March 15.—Succeeding where they failed a year ago, the Henry team of Wichita, Kan., tonight won the National A. A. U. basketball championship, defeating the Olympic Club of San Francisco, 29 to 14.

The Henrys were in great form, while the Olympic club plainly showed the strain of a hard week of play. The Olympic club never was in the lead, and at no time was a real threat to the new champions.

The defeat of the Olympics was the second this year at the hands of the Henrys, the Wichita team having beaten them severely on a coast tour during the winter.

In contrast to the howling, shrieking mob which usually fills Convention Hall for the final game of the national cage event, the crowd was almost listless, presumably because there was no local entry.

Almost every section of the United States was represented by the 45 seekers of the championship that played through the week.

The East Central Teachers College team of Ada, Okla., won third place in the tournament by defeating Bethany College, Kansas Conference champion, 42 to 21 tonight.

HAGEN WILL DEFEND BRITISH OPEN TITLE

By the Associated Press.

MIAMI BEACH, Fla., March 15.—Walter Hagen will defend his British open golf championship at Hoylake, England, in June. The famous professional, now on a tour in Australia, announced his decision tonight in a cable from Sydney, to L. A. Young, Detroit and Miami Beach sportsman.

BASKETBALL SCORES

CHAMPIONSHIP FINAL.
Kansas City Central, 13; Kansas City East, 11.

CHAMPIONSHIP CONSOLATION.
Soldan, 43; Windsor, 12.

CONSOLATION FINAL.
Kirksville, 18; Cuba, 16.

NATIONAL A. A. U. FINAL.
Henrys (Wichita, Kan.), 29; Olympic Club (San Francisco), 14.

INDIANA HIGH FINAL.
Washington, 32; Muncie, 21.

EAST.
Pennsylvania 25, Princeton 16.

PROFESSIONAL.
Paterson, 23; Brooklyn, 15.
Cleveland, 25; Fort Wayne, 18.

Hockey Results

Cleveland 4, Hamilton, Ont., 3.
Toronto 2, Maroons, 1.
Boston Bruins 2, Detroit Cougars 2.
Springfield, 5; Providence, 2.
Ottawa, 3; New York Americans, 1.
Duluth, 6; St. Paul, 0.

Collins Takes U. S. Cue Title by Beating Fessenden in Play-off

By Dent McSkimming.

Percy Collins of Chicago won the national amateur balkline billiard championship early today when he defeated Ray V. Fessenden of Madison, Wis., in the third game of the play-off of a triple tie, 300 to 76. The tournament was held at the University Club.

It was the shortest and best game of the tournament, going only 13 innings. Collins clicked off 119 billiards in the eighth inning, his high run of the game. Collins had only three scoreless innings. Fessenden was in good form, but Collins was better—much better.

Collins won both of his play-off matches, defeating Edgar T. Appleby of New York yesterday afternoon, 300 to 283. Appleby then came back last night and defeated Fessenden in the second play-off match, 300 to 239.

Appleby played brilliant billiards against Fessenden in the fourteenth, fifteenth and sixteenth innings, when, with runs of 63, 51 and 45, respectively, he ran his score from 47 to 207. He had the balls under perfect control in these frames.

Appleby—1 2 2 8 0 11 2 28 1 0 0 0 0
63 51 45 1 0 0 3 0 9 1 21 3 0 3 18
57—300
Fessenden—2 0 2 25 2 35 6 2 3 0 3 0
1 14 1 21 2 0 22 2 0 10 0 11 6 33 11
1 7 14—239

Collins gained his victory against Appleby by a great uphill fight. Appleby started with one in his first inning, then came back with a cluster of 56 which was the high run of the contest. At the end of the seevnth inning he had 101, while Collins had only been able to gather 45 but Collins kept plugging along and it was not long until he had closed the gap.

Then when the going was rough, toward the close of the game, Collins came through with his high run of the contest, a cluster of 42, and scored consistently while Appleby, whose play had been brilliant in the early part of the game, faded toward the close.

Collins made two of the most spectacular shots of the tournament, executing a free hand masse along an end rail and pulling off a three-cushion shot which had the fans pop-eyed.

Score by innings:

Collins—9 20 5 0 11 0 0 21 0 0 1 1
42 4 13 2 10 42 0 1 32 1 15 0 16 0 43
0 1 0 0 7—300.
Appleby—1 36 1 1 27 0 1 0 4 1 2 0
12 8 12 15 5 12 21 0 1 4 0 1 1 9 1 0 0
0 0 3 6—283.

Boston Bruins Win

BOSTON, March 15.—The Boston Bruins toyed with the Detroit Cougars here tonight when they won their twenty-first consecutive home game by 5 to 2. It was the most colorless contest staged here this season.

SCRIBNER LEADS STEIN 385 PINS IN FIRST BLOCK

DETROIT, Mich., March 15.—Joe Scribner, Detroit star took a long lead of 385 pins over Otto Stein Jr. of St. Louis in the first 10-game block of their 60-game match here tonight, shooting 2373 to 1988 for Stein.

Scribner was in wonderful form as his average of 237.3 pins per game shows while Stein was considerably below his usual standard with 198.8 average.

It was in the last three games that Scribner took his great advantage, for while Stein was bowling only 168, 177 and 150 in the three, Scribner shot 214, 227 and 279.

Scribner's high game was 279 while the best Stein could do was 247. Six of Stein's games were 200 or over while Scribner was over the double century in nine.

They bowl 20 games, tomorrow, 10 in the afternoon and 10 in the evening then move to St. Louis for the remaining 30 games.

Tonight's scores:

Stein—	200	238	206	247	246	176	210		
						168	177	150	—1988
Scribner—	253	236	178	255	232	257	237		
						214	227	279	—2373

RALSTONS WIN FROM MEMPHIS FIVE IN FAST GAME, 26-25

MEMPHIS, Tenn., March 15.—St. Louis Y. M. C. A. Industrial League champions, the Ralstons, eked out a hard earned 26 to 25 victory tonight over the Okmnx Five, Commercial League winners.

Weidner, the center of the visiting team, proved the best man on the floor. His exceptional shooting under the basket was the biggest single factor in the victory for the Ralstons. Crider, forward, played a nice floor game for the visitors. Next Saturday the locals go to St. Louis for a return. The final of the three-game series will be decided by a toss of a coin.

Wray's COLUMN

Carnera's Black Eye.

WHEN Ace Clarke closed Carnera's eye in the fourth round of their fight at Philadelphia, one of the ringside physicians ordered the bout stopped and only by jockeying was Manager See able to send the big fellow back for the next round. That a black eye should be deemed sufficient cause to halt a boxing match is a novelty in ring history and Manager See was asked about it.

"That wasn't a black eye of the usual type," replied See. "The eye was closed so tightly that Carnera could not use it but he was not hurt nor was the eye.

"At the close of the fourth round Clarke popped Carnera one on the left eye—not a heavy blow. It was not bleeding. It was not the usual eye swollen from a blood vessel. It was alright until Carnera tried to blow his nose. The obstruction cause the air to be forced back up through the channel connecting the nose and eye and at once puffed up and closed the damaged optic. Before the fifth round was over the eye was tightly sealed.

"When he came back to his corner I wanted to nick it with a safety razor blade and relieve it, but the doctor would not let me do that. He wanted to bar Carnera from continuing. He argued so strongly that Carnera received no attention between rounds and the gong rang with the doctor still arguing. He thought Carnera would ruin his eye.

"As it was I told Primo, as he went out for the sixth, to be sure to win in this round fearing he would not be allowed to go out again by the doctor. Primo couldn't see well and he missed several blows, but finally he backed Clarke into a corner and flattened him.

"Carnera, despite reports that Clarke was winning, had the Negro bleeding from a cut and also from the nose, in the first round, and had him on the floor twice afterwards. He was under orders not to extend himself but was easily leading on points.

* * *

Boxing Contrasts.

PRIMO CARNERA has earned some $50,000 since his arrival in America at the cost of little punishment.

Gene Tunney is a retired champion, spending an annual income

Continued on Page 2, Column 6.

CROWDER'S SLOW CURVES BAFFLE BREWERS; MELILLO DRIVES OUT A HOME RUN

By James M. Gould.
Of the Post-Dispatch Sport Staff.

WEST PALM BEACH, Fla., March 15.—Mr. Phil de Catesby Ball's St. Louis team had a rather easy time proving its superiority over Mr. Phil de Catesby Ball's Milwaukee team here this afternoon, and the Browns ran in with their second successive spring victory by a score of 9-0. This sounds like the score of a forfeited game, but such was not the case. True, the rain interrupted proceedings at intervals, but the regulation number of innings was finally completed.

The main trouble with the Milwaukee club was that it neither could hit nor field. Off Al Crowder and Earl Caldwell, the minor leaguers collected the amazing total of three hits—all singles. How good their defense was is indicated by the statistics which show that the Brewers—anyway they used to be called that before the wets and drys started to argue before Congress—made exactly twice as many errors as they did hits. Therefore, it is not especially strange that the score was what it was.

Crowder in Fine Form.

Crowder worked six innings and Caldwell three. In his six, the "General" permitted two hits, struck out five with that tantalizing slow curve of his and walked two. Caldwell, going three frames, allowed only one hit, fanned three and walked a pair. Altogether, it was the triumph of major-league mind over minor-league material.

Blue, Badgro and Crowder, with two hits apiece, were the chief Brownie sluggers, though Oscar Melillo came through in the second with a potent slap which sailed over Centerfielder Dick's head and was good for the entire trip around. Hale was on at the time.

Manager Berghammer of the Brewers used three pitchers—Block, Stark and Hopkins. It is doubtful if the showings of any of the three will lead to their immediate purchase by the Browns. At that, they were as much sinned against as sinning. Six errors is quite a flock of errors in any man's league.

Neither team scored in the first. In the second, Hale started with a walk and came in when Melillo's hit to center went for four bases. Ted Gullic then walked and stole, scoring on Crowder's single to left. The Browns waited throughout the third but resumed in the fourth. Melillo was safe on a fumble by Benton. After Gullic rolled out to Stanton, the Brewers began to show how easy it was to mishandle a baseball. Young and Turgeon added errors to those made by Pick and Benton and, with hits by Crowder and Blue, the Browns added three more to their total.

Game Resumed in Rain.

Rain gained a decision for a short while, but both teams agreed that the $45.60 (more or less) in the stands was worth having, so the game was resumed in a downpour and, this time, finished.

Two well pitched innings by Stark, the second Milwaukee hurler, kept the Browns away from the plate in the fifth and sixth, but, in the seventh, they gathered two off Hopkins, Berghammer's No. 2 choice. Three rather puny fly-ball hits to right, center and left, filled the bases and a couple of force-outs put two runs over.

The final scoring came in the last of the eighth and the run therein gained was without benefit of base-hit. With one down, Hungling walked. Pitcher Caldwell hit a long fly to left which Kuppich muffed, after which Hungling scored as Kimsey rolled out to short.

The Brewers never were in scoring distance. Whatever they had of offense or defence was left at

Continued on Page 2, Column 8.

AN EARLY WHITEWASH

MILWAUKEE.

	AB.	R.	H.	PO.	A.	E.
Benton ss	4	0	0	0	5	1
Turgeon 2b	2	0	0	2	0	1
Klumpp rf	4	0	0	1	0	0
Jenkins if	2	0	1	1	1	0
Kuppich lf	2	0	1	1	0	1
Pick cf	2	0	0	2	1	0
Raasch rf	2	0	0	1	0	0
Vanek 3b	3	0	0	1	3	1
Stanton 1b	1	0	0	10	1	0
Young c	2	0	0	2	1	1
Shanks c	1	0	0	2	0	0
Block p	1	0	1	0	0	0
Stark p	1	0	0	1	1	0
Hopkins p	1	0	0	0	0	0
Total	28	0	3	24	13	5

BROWNS.

	AB.	R.	H.	PO.	A.	E.
Blue 1b	3	0	2	4	1	0
Kimsey rf	2	1	1	0	0	0
O'Rourke ss	4	0	1	2	1	0
Badgro lf	4	1	2	1	0	0
Schulte cf	4	0	1	4	0	0
Hale 3b	3	1	0	2	0	0
Melillo 2b	4	2	1	3	4	0
Gullic rf-1b	3	1	0	2	1	0
Ferrell c	3	1	1	6	0	0
Hungling c	0	1	0	2	0	0
Crowder p	3	1	2	0	1	0
Caldwell p	1	0	0	0	0	0
Total	34	9	10	27	8	0

Score by innings:

	1	2	3	4	5	6	7	8	9	
Milwaukee	0	0	0	0	0	0	0	0	0	—0
Browns	0	0	3	0	3	0	0	2	1	x—9

Runs batted in—Melillo 2, Crowder, Blue, O'Rourke, Kimsey. Home run—Melillo. Sacrifice hit—O'Rourke. Stolen base—Gullic. Double plays—Melillo to O'Rourke; Melillo to Blue. Bases on balls—Off Block 2, off Hopkins 1, off Crowder 2, off Caldwell 2. Struck out—By Crowder 5, by Caldwell 2, by Block 1, by Hopkins 1, by Stark 1. Pitching record—Off Block, 3 hits in 3 innings; off Stark, 3 hits in 3 innings; off Crowder, 2 hits in 6 innings; off Caldwell 1 hits in 3 innings; off Hopkins, 3 hits in 2 innings. Left on bases—Browns 8, Milwaukee 5. Time of game—1h. 46m. Umpires—Barr and Gray. Winning pitcher—Crowder. Losing pitcher—Block.

Other Exhibition Games

Yanks Defeat Braves, 4-2

By the Associated Press.

ST. PETERSBURG, Fla., March 15.—One big inning was enough for the New York Yankees to defeat the Boston Braves 4 to 2 today. It was the Yanks third victory over the Braves in four games. The American Leaguers fell on Bob Brown in the fourth inning for five hits that produced all of their runs. The Braves' two runs came off Andrews in the opening inning.

Score by innings:

Boston Nationals—
2 0 0 0 0 0 0 0 0—2 5 1
New York Americans—
0 0 0 4 0 0 0 0 x—4 9 1

Batteries—Brown, Cunningham and Gowdy and Spohrer; Andrews, Gomez, Polli and Hargrave and Dickey.

Tigers 9, Phillies 1

By the Associated Press.

TAMPA, Fla., March 15.—Three young pitchers here held the Philadelphia Nationals to four hits while the Detroit Tigers ran up a total of 13 to win an exhibition game here today, 9 to 1.

Detroit made three home runs, one each being accounted for by Stone, Funk and Alexander. The latter now has a total of four home runs in the three exhibition games the Tigers have played.

Innings—	1	2	3	4	5	6	7	8	9	T.	H.	E.
Philadel.	0	0	1	0	0	0	0	0	0	1	4	2
Detroit	3	0	1	0	2	0	3	0	x	9	13	2

Sweetland, Dailey, Elliott, Collins and McCurdy; Herring, Wyatt, Hogstett and Shea, Hargrave.

Mackmen Trim Robins, 8-5

By the Associated Press.

MIAMI, Fla., March 15. — The Philadelphia Athletics defeated Brooklyn today, 8 to 5, in the first of a two-game series. The champions collected 14 hits off a trio of Robin hurlers. Two were home runs by Williams and Lebourveau. Grove, Rommel and Quinn kept the 12 Brooklyn hits scattered until the last inning, when four hits produced a like number of runs.

Score by innings:
Brooklyn Nationals—
1 0 0 0 0 0 0 4—5 12 1
Philadelphia Americans—
0 1 0 2 3 0 2 0 x—8 14 2

Batteries—Clark, Morrison, Elliott and Lopez; Grove, Rommel, Quinn and Shang and Perkins.

Giants 6, White Sox 5

By the Associated Press.

SAN ANTONIO, Tex., March 15. —The New York Giants rallied in the eighth inning today to win

Continued on Page 2, Column 1.

REFEREE HEISNER WILL DISCUSS RULES WITH CARNERA AND WIGGINS

PRINCIPALS TO BE INSTRUCTED ON FOULING AND BREAKING CLEAN

Arena Program

MAIN EVENT—Primo Carnera, Italy, vs. C. F. "Chuck" Wiggins, Indianapolis, Ind. Ten rounds. Heavyweights. Walter Heisner, referee.

SEMI-WINDUP—Chuck Heffner, Denver, Colo., vs. Clyde Hull, Clarke, S. D. Ten rounds. Weights, 148 pounds.

FIFTH EVENT—Dave Knost, St. Louis, vs. John Schwake, St. Louis. Five rounds. Heavyweights.

FOURTH EVENT—Ivan Laffineur, France, vs. Jackie Horner, St. Louis. Five rounds. Weights, 148 pounds.

THIRD EVENT—Hershey Wilson, Danville, Ill., vs. Jack Purvis, Indianapolis, Ind. Five rounds. Weights, 150 pounds.

SECOND EVENT — Walter Madey, Chicago, vs. Sergeant Jack Adams, Scott Field, Ill. Five rounds. Heavyweights.

CURTAIN RAISER — Barney Ross, Chicago, vs. Jackie Davis, Springfield, Ill. Four rounds. Weights, 130 pounds.

STARTING TIME—First bout, 8:30 p. m.. Main event about 10 p. m.

ANNOUNCER — Joseph G. "Biz" Kenney.

TIMEKEEPER—Fred Gilmaster.

By W. J. McGoogan.

Walter Heisner, who is to referee the heavyweight bout between Charles Frederick "Chuck" Wiggins of Indianapolis and Primo Carnera, Italian boxer, at The Arena tomorrow night is to meet with the two boxers today and instruct them as to his interpretation of the rules and tell them how he expects them to conduct themselves in the ring.

Heisner is taking this action under orders from Commissioner Seneca Taylor, who recognizes the fact that there has been considerable talk among fight followers as to the possibility of a foul. However, Heisner believes both Carnera and Wiggins realize that such an occurence would be decidedly injurious to the game here and that they will be careful.

Wiggins has worked harder to get himself into condition for this match than for any other bout he has fought here in the memory of boxing fans and he appears to be ready. He will be under a big handicap in that every physical advantage will be with Carnera but Wiggins has behind him 16 years in the ring and he has acquired a wealth of experience in that time.

Wiggins Takes a Look at Primo.

"Chuck" has had a look at the big fellow in street clothes and was much impressed by his size but his eyes opened wide when his gaze fell on Primo's feet. "Phew! what feet!" Wiggins ejaculated. "I never saw anything like them in my life."

Wiggins just grins when asked how he plans to attack Carnera. "I don't know what I'll do when I get in there," Chuck said after his workout at the National Gymnasium yesterday. "Nobody ever fought a guy that big, there's nobody but him that big in the world, so I don't know how I'll go about it; but I'll throw a lotta leather at him, you can gamble on that."

Meanwhile, Carnera has gone about his own preparations under the watchful gaze of his manager, Leon See, and appears to be ready to meet anybody, so far as physical condition is concerned.

See is very confident of the outcome of the battle with Wiggins and declares that his man will win by a knockout.

Carnera Invincible, See Says.

"I don't believe there is a man in the world who can stand up to Carnera. He has proved that he can stand punishment. He is only dangerous when he gets hurt. I know that Wiggins is an experienced man and he is just the kind of an opponent I have been looking for to face Primo since we came to America.

"All of Carnera's victories have been accomplished too easily. He has learned nothing from the men he has faced. But I believe he will learn a great deal from Mr. Wiggins. However, I expect Primo to knock him out, and only hope that he doesn't do it too quickly, so that he may derive the benefit of boxing Wiggins for a few rounds."

Both boxers put in their usual training time yesterday, and will do the same thing today. Tomorrow they will take it easy before the bout begins.

Wiggins worked at the National Gymnasium, while Carnera was at the St. Louis U. gym. Chuck shadow boxed, tugged awhile with big Joe Baker and punched the bag, while Carnera did some boxing and calisthenics.

Knost and Schwake Busy.

Some of the other boxers on the card are busy preparing for their matches here. Both Dave Knost and John Schwake have been working out at the Olympian A. C. Gymnasium for their five-round bout for the heavyweight championship of the city. Schwake has recovered from the painful injury he received when Tiny Roebuck fouled him last Monday night.

Jackie Horner is in excellent condition for his bout with Ivan Laffineur, French welterweight champion. This bout is scheduled for five rounds, and should produce some interesting fighting. Both are noted for their willingness to mix. Horner has been boxing four or five rounds each day lately with Eddie Goldberg, his stablemate, and those who saw them go to it for four rounds at the National Gymnasium yesterday probably saw as much action as they will see in any four rounds tomorrow. For some reason these two boys seem to be trying to knock each other out every time they go through a training bout. It is the same thing each afternoon.

The advance ticket sale has been large, and Promoter Mique Malloy last night stated that it has passed the $11,000 mark.

How Primo Carnera compares in size with Chuck Wiggins:

	Carnera	Wiggins
Weight	270	198
Height	6 ft. 7¾	72 in.
Reach	85 in	72 in.
Chest	48 in.	38 in.
Expanded	54 in.	42 in.
Neck	20 in.	16½ in.
Waist	38 in.	38 in.
Thigh	30 in.	20 in.
Calf	20 in.	12 in.
Biceps	18 in.	14 in.
Forearm	16 in.	12 in.
Wrist	9 in.	7 in.

Wiggins Training for Carnera Bout



CHUCK WIGGINS, Indianapolis "bad boy" is going through intensive training here for his bout tomorrow night with Primo Carnera, the giant Italian heavyweight at the Arena.

Wiggins, known for his rough ring tactics, declares he will not be the 10th knockout victim of the Venetian Colossus.

This Week's Fights

(Not Including Local Card.)
(10 rounds unless otherwise specified.)

TOMORROW.

Mickey Walker vs. King Levinsky, at Chicago.

Eddie "Kid" Wolfe vs. Ray Kiser, at New Orleans, 15 rounds.

Ad Warren vs. Sid Terris, at Chapel Hill, N. C.

Ted Ross vs. Edgar Norman, at Chicago, 8 rounds.

George Panka vs. Ed Greathouse, at Washington, Pa., 10 rounds.

Al Friedman vs. Emmett Rocco, at New Castle, Pa.

Stanley Williams vs. Babe Ruth of Louisville, at Wheeling, W. Va.

Billy Wallace vs. Eddie Anderson, at Omaha.

Paulie Walker vs. Tommy Murphy, at Trenton, N. J.

Roy Williams vs. Benny Stanley, at Dayton, O., 12 rounds.

Bob Olin vs. Italian Jack Herman, at New York.

Johnny Chiodo vs. Mickey Duris, at Johnstown, Pa.

Bert Colima vs. Willie Feldman, at Los Angeles.

Jack Reno vs. Tony Loftus, at Reading, Pa., 8 rounds.

THURSDAY.

Dick Corbett vs. Archie Bell, at London, 15 rounds.

FRIDAY.

Ernie Peters vs. Jackie Sharkey, at Chicago, 6 rounds.

Rat Battalino vs. Bud Taylor, at Detroit, non-title.

Al Ridgeway vs. Kid Chocolate, at New York.

Black Bill vs. Midget Wolgast, at New York, 15 rounds.

Results of Carnera's Fights in U. S. and Money He Has Earned

(All won by Carnera by knockouts.)

Place—Opponent	Rounds	Purse
At New York, Big Boy Peterson	1	$17,300
At Chicago, Elzear Rioux	1	18,000
At Newark, N. J., Cowboy Owens	2	4,300
At St. Louis, Buster Martin	2	9,100
At Memphis, Joe Sigmund	1	2,500
At Oklahoma City, John Erickson	2	2,700
At New Orleans, Farmer Lodge	*2	2,300
At Philadelphia, Ace Clark	6	10,500
At Minneapolis, Sully Montgomery	2	7,500
	19	$74,200

ATTAINS SPEED OF 200 MILES AN HOUR ON TEST RUNS AT DAYTONA BEACH

By the Associated Press.

DAYTONA BEACH, Fla., March 15.—Kaye Don, British contender for the world's automobile speed record sent his powerful Silver Bullet machine over the Ocean Speedway here today at a clip of approximately 200 miles per hour in a pratice run under poor weather conditions.

Tte driver, who expects to make an official asault upon the record of 231 miles per hour early next week, put his racer through two fast runs at low tide this afternoon with the visibility poor and the beach in only fair condition.

TRAFTON MATCHED WITH CARNERA FOR BOUT AT KANSAS CITY, MARCH 26

KANSAS CITY, Mo., March 15.—Primo Carnera, the ambling Alp, and George Trafton of Chicago have been matched for a scheduled 10-round bout here March 26 under the auspices of the American Legion.

Benny Bass and Shea Are Due Here This Week

Benny Bass, world's junior lightweight champion, and Eddie Shea, Chicago, who meet for the title at The Arena on Friday, March 28, are due here this week to finish training for the bout. Both boxers already have started work for the match, according to word received from their managers.

Tom Packs, under whose promotion the bout is to be held, said last night that he may try to match Lou Terry and Martie Field, Chicago, the junior lightweights who fought an interesting draw at the Coliseum last Monday night, for the semiwindup on the card, provided he is unable to get an opponent for Davey Abad.

A meeting of members of the City Boxing Commission and Seneca Taylor, State Boxing Commissioner for the St. Louis District, is to be held tomorrow in an effort to straighten out the tangle which has arisen over dates for boxing shows and it appears at this time that the City Commission may attempt to block the Shea-Bass bout if Jack Tippett is allowed to go through with his card at the Coliseum on March 25, as the City Commission is opposed to two shows being held so closely together.

Taylor stated yesterday that nothing would be permitted to interfere with the championship bout and if necessary he would cancel Tippett's date for March 25.

Tippett, whose card at the Coliseum Monday night drew such a small attendance that he was unable to pay off his boxers, must show Taylor releases from all the boxers by tomorrow or stand suspended. At a meeting Tuesday in Taylor's office the boxers took cash for part of their purses for Monday's show and were given notes by Tippett for the remainder. Tippett was given five days by Taylor to take up the obligations. The time ended yesterday but Tippett's arrangements for getting the releases from the boxers was not satisfactory to Taylor and he was given until tomorrow to take up his notes.

SOLDAN FIVE GAINS THIRD PLACE IN STATE BASKETBALL TOURNEY

Continued From Page One.

the work of the regulars, with the score standing in their favor, 37 to 6, Windsor succeeding in scoring but one basket and a free throw in the third quarter.

Big Dave Cook, Soldan center, proved to be the pivotal force of the St. Louisans' attack, his heady work providing the starting point for most of his team's plays. The goal shooting of Robert Mautz, diminutive Soldan forward, at times reached heights that was uncanny.

Kirksville High School won the consolation championship, defeating Cuba High School, 18 to 16, in an extra-inning game.

McElroy, stalwart Kirksville guard, was the spark plug of the team, taking his men into the lead after they had been behind most of the game.

The regular period ended at 16 all after McElroy and Garwood for Kirksville had tossed in a couple of field baskets in the closing minutes. In the three-minute overtime period McElroy contributed two free throws to win the consolation title.

Cuba, winner of the Rolla district meet, takes second place in the consolation flight.

Martha Norelius Weds

WHITE SULPHUR SPRINGS, W. Va., March 15.—The wedding of Martha Norelius, famous swimmer, and Joseph S. Wright Jr., of Toronto, Canadian sculling champion, was solemnized here tonight.

CARBONDALE FIVE WINS, 18 TO 16, OVER MT. VERNON; IN STATE TOURNEY

ILLINOIS SECTIONAL BASKET CHAMPIONS

By the Associated Press.

At Danville—Bloomington, 29; Ogden, 21.
At Herrin—Carbondale, 18; Mount Vernon, 16.
At Joliet—Waterman 18, Wheaton 15.
At Pana—Atwood 24; Hillsboro 19.
At Peoria—Peoria (Manual), 30; Seneca, 14.
At Rock Island—Abingdon, 23; Rock Island, 16.
At Salem—Olney, 25; Centralia, 23.
At Springfield—Beardstown 14; Springfield 12.

By the Associated Press.

HERRIN, Ill., March 15.—Carbondale defeated Mount Vernon here tonight, 18 to 16, in the final game of sectional high school basketball tournament. The victory gave Carbondale team the right to participate in the State tournament.

Doped for an easy victory, the Carbondale team was forced to battle all the way to emerge from the contest a victor.

At the end of the first quarter the score was tied, 3-all. While Carbondale led at the half, 7 to 3, Carbondale increased its lead to 14 to 7 at the end of the third period. The losing team played its best basketball in the final quarter.

Pressley of Carbondale was the outstanding performer for his team while Brooks and Williams best for Mount Vernon.

Centralia Five Loses.

By the Associated Press.

SALEM, Ill., March 15.—Looping a field goal in the last 15 seconds of play, Olney defeated Centralia, 25 to 23, for the sectional basketball championship of the Salem region tonight. Centralia led by nine points at the half and by six points at the three-quarter mark, but were unable to stop Olney thereafter. J. Jennings, who went into the game with three minutes to play, scored the winning goal.

Bloomington Is Victor.

By the Associated Press.

DANVILLE, Ill., March 15.—Bloomington won the Danville high school sectional basketball tournament tonight by defeating Ogden, 29 to 21. The clubs fought on almost even terms during the first half only to see Bloomington pull away in the second session.

Atwood 24, Hillsboro 19.

Special to the Post-Dispatch.

PANA, Ill., March 15.—In the final game of the Pana sectional high school basketball game tonight, Atwood defeated Hillsboro 24 to 19, in an exciting and hard fought battle. This victory sends Atwood to the State tournament at Champaign next week. Two thousand fans of the South Central Illinois territory witnessed the contest.

Waterman Beats Wheaton.

By the Associated Press.

JOLIET, Ill., March 15.—Waterman won the sectional high school basketball championship of the Joliet area tonight by defeating Wheaton, 18 to 15, in a thrilling game. It was the victors' twenty-eighth consecutive victory.

Peoria Manual Wins.

Special to the Post-Dispatch.

PEORIA, Ill., March 15.—Manual High of eoria, winning a 30 to 14 victory over Seneca High in the sectional cage finals here tonight, will be one of the eight participants in the state tournament at Urbana next Friday and Saturday. Manual led throughout. At the half the score was 16 to 5.

DULUTH CLOSES HOME HOCKEY SEASON BY BEATING ST. PAUL, 6-0

By the Associated Press.

DULUTH, Minn., March 15.—Duluth closed its American Hockey Association home schedule here tonight by scoring a 6 to 0 victory over St. Paul, the worst defeat given the Saints this year. The victory kept the Hornets in second place, one point from Kansas City.

FAIR DAWN CAPTURES HAVANA TRACK FEATURE

HAVANA, March 15.—Fair Dawn, racing for A. Mizzo, and ridden by J. Long, accounted for the fourth race this afternoon at Oriental Park. The event was a sprint at six furlongs and engaged a well-matched field. The victory came in the final strides, in which Fair Dawn wore down J. M. Heed's Beau Aspin, the pacemaker, with Shorty O. third.

Hagen Beats Kirkwood.

MELBOURNE, Australia, March 15.—Walter Hagen, veteran American golf professional who is making a playing tour of Australia, defeated Joe Kirkwood, the Australian trick short artist, who now makes his home in the United States, in a 36-hole exhibition match today by a margin of 2 up.

COLLEGE SPORTS

BOXING.
Navy 4, Maryland 3.
FENCING.
Army 17, Columbia 8.
GYMNASTICS.
Army 31, Bowdoin 11.
SWIMMING.
Navy 48; Syracuse 14.
Yale 40, Princeton 22.
WATER POLO
Navy 42; Syracuse 12.

WRAY'S COLUMN

Continued From Page One.

of $50,000 a year, which he earned in the ring. Mickey Walker is able to fight regularly for sums varying from $25,000 to $100,000, and is worth at least $250,000. Jack Sharkey is now a half-millionaire at the cost of some slight anguish administered by Jack Dempsey and an otherwise soft career. Half a dozen other fighters are soaring upward financially in terms of six figures.

* * *

Then we turn the page and read: "Jack Britton, former welterweight champion, at the age of 45 has joined the National guard. After 90 days he will be eligibles to box i nstate armories. Fighters are making considerable money, in these small clubs, and Britton hopes to make enough to keep him for the rest of his days."

That's a fine outlook for a former champion to face, at the age of 45—down and out.

Also, we read: "The Olympic Athletic Club is sponsoring a relief benefit for Kid Williams, former bantamweight champion, and Bobby Garcia. William Muldoon of the Sports Alliance has sent a check for $250."

Then here's another: "A boxing benefit for the widow of Bartley Madden, who fell to his death from a public building in Washington recently, is being sponsored by A. P. Scott, a Wall street broker."

* * *

Think It Over.

THIS boxing game has two sides to its shield, and the dark side is not its least important. For one who makes good, ten fail. Even those who succeed too often end as above, needing a benefit on their own account or testimonials for their widows. Men like Paul Berlenbach, who padded their pocketbooks by fighting, have done so at a reported heavy cost physically.

The trails and byways of pugilism that lead into championship highways are thronged with young fellows coming up and going—who can guess where?

A little chat with Babe Asher, Harry Kabakoff and other St. Louis boys who have followed the leather pusher's trade, might serve to clear out this rush of youths toward goofyland, the asylum for the blind and the poorhouse.

It's a dark side—but it's there, boys. Look into it before leaping.

* * *

No Trouble Expected.

REFEREE WALTER HEISNER, who will handle the Primo Carnera-Wgisgin fight, is not expecting any difficulty from the fight at the Arena tomorrow night.

"I will have a chat with both men today or tomorrow, long before the men enter the ring and will see that they understand what is expected of them under the rules," Heisner said yesterday. "I have refereed for Wiggins before and I saw Carnera box here some weeks ago. Wiggins boxed Renault when I officiated and it was a good fight with no complaints from anybody. Carnera and Wiggins both will thoroughly understand what is expected of them before they enter the ring and there should be no occasion for fouls of any consequence."

Heisner does not believe in giving instructions in the ring and thinks a few hours or even a day before the bout affords the best chance to impress rules on the boxer's mind.

* * *

"The boxers' minds are not on what the referee tells them with the fight about to start," Heisner commented. "On the other hand if they have a night to think over the instructions they have a settled idea what to expect."

Carnera showed a tendency to hit on the breakaway last time here, while Wiggins is supposed to be a bit careless where he plants his body punches.

* * *

But Next Year!

THE numerous baseball holdouts this year promise some sort of reaction against this practice of major league players, next year. The keynote speech already has been made by John McGraw, who pipes this little spring lay: **"These fellows who stay away from the training camp and neglect their early work are a detriment to the club. They slow up the whole team. They won't do it again next year, if I have anything to say about it. At least, if they do, they will pay for it."**

There is the other side. If the ball clubs do not want to have their players report late, they ought to complete the signing of all their men before the squads go South.

This could be done by having the contracts cover the training season as well as the playing campaign, and thus automatically, players would be suspended who did not report at training time.

* * *

Mr. Howley Smiles.

DAN HOWLEY, who talked himself out of St. Louis and into Cincinnati, according to the Browns' front office, is having trouble with his sore lip. Dispatches from Palm Beach tell of Heine Manush and other Brownies holding out and cramping the Browns' style.

Other dispatches from the Reds' stamping grounds tell how Heilmann and Meusel, now with Cincy, after being passed up by the Browns, are slapping the ball around the lot at a .375 pace, while Durocher is eating up the grass cutters.

One grasps the thought that Daniel would like to smile, but can't. However, sore lips can't remain sore forever.

13 Changes in Day Among the High Teams in A. B. C.

CLEVELAND, March 15.—Thirteen positions among the team leaders at the American bowling congress tournament here had changed tonight. Three changed as a result of rolling on the first squad.

The Buckeye Malts of Cincinnati, always in the money, proved no exception to their general rule, as they cracked out a 2832 and mounted to fifth place.

Eighth place was claimed by the Paul Dugal five of Detroit with 2818. Ninth went to the Wash and Schroeder team of Chicago. Its mark was 2806.

But one other team was able to get well up into the money, this being the Ohse Construction Company of Detroit, which pounded out a 2788.

50,000 AT OPENING OF CENTRAL AMERICAN OLYMPIAD AT HAVANA

HAVANA, March 15.—Fifty thousand persons packed the tropical stadium here today to witness the opening ceremonies of the second Central American Olympic games. Some 600 athletes from nine nations were entered in competition in various sports.

Dr. Rafael Martinez Ortiz, Cuban Secretary of State, was the principal speaker. He welcomed the young athletes with a message for closer Pan-American relations which he held would be brought about through sportsmanship and athletics.

ED MORRIS IS ONLY RED SOX PITCHER NOT IN GOOD CONDITION

PENSACOLA, Fla., March 15.—Every one of the Boston Red Sox regular pitchers, except big Ed Morris, was described as being in perfect trim here today by Manager Heinie Wagner. Morris, always slow in getting into shape, promises to be ready to take his turn when the season opens, Wagner said.

The Red Sox were slated to stage an exhibition clash here this afternoon with the Mobile club, but rain interfered. Wagner had planned to make all of his regulars go the full nine innings.

EXHIBITION GAMES

Continued From Page One.

their first exhibition game from the Chicago White Sox, 6 to 5.

Trailing by two runs, the National Leaguers fell on George Connally for three runs in the eighth to take the lead and game.

Score:

Chicago Americans—	0	1	2	1	0	0	1	0	0	—5 8 1
New York Nationals—	0	0	0	1	2	0	0	1	x	—6 10 2

Lyons, Connally and Berg; Parmelee, Lucas, Heving and O'Farrell.

BEECHER LEADER IN PISTOL CLUB EVENT

S. L. Beecher, with a total of 88 out of 100, slow fire at 20 yards, was high gun in the weekly event of the St. Louis Pistal and Revolver Club on the club's range. the scores follow:

S. L. Beecher	88	Bob Coose	87
Wm. F. Rich	85	Dr. G. B. Godfrey	87
L. F. Copeland	84	S. C. Mullgardt	86
Niemeyer	85	H. L. Lanz	84
Chas. Buradorf	85	J. Birkenmaier	83
A. C. Boefer	82	C. Schmidt	58
C. Frechmann	80	P. Bellemann	58
F. E. Hahn	78	H. E. Miller	58
C. J. Frechmann	75	F. J. Hellmann	57
Paul Staeuble	73	T. M. Honour	56
Fred C. Kruse	73	W. A. Hiester	
Dr. W. J. Mellies	71	feldt	55
Russ. Holcomb	71	H. C. Miller	47
Dr. J. A. Glass-		H. D. Pyle	46
cock	68	Asz. Kruse Jr.	43
C. C. Vall	68	Dr. C. R. Peore	43
Dr. F. R. Hol-		W. L. Staats	37
linsworth	68	Lee Latham	25

WORLD'S RECORD AND SIX ILLINOIS MEET MARKS FALL

Continued From Page One.

record of 17:53 3-10 made by Illinois in 1929.

HIGH JUMP—Won by Nelson, Butler, 6 feet 5 inches; Shaw, Wisconsin, second, 6 feet 2¾ inches; Shelby, Oklahoma, third, 6 feet 2¾ inches; Carr, Illinois; Opfer, Ohio Wesleyan; Erlich, Kansas state, tied for fourth, 6 feet 2¾ inches.

220-YARD UNIVERSITY SHUTTLE HURDLES RELAY—Won by Iowa (Gordon, Handorf, Wilber, Saling); Iowa State, second; Ohio, third; Wisconsin, fourth. Time, :41. (New carnival record. Former record of :41 3-10 made by Nebraska in 1929.)

ONE MILE UNIVERSITY RELAY—Won by Missouri (Walk, Dill, Uffers, Hupley); Michigan, second; Wisconsin, third; Chicago, fourth. Time, 3:22 9-10. (New Carnival record. Former record of 3:24 5-10 set by Iowa in 1928.)

BROAD JUMP—Won by Gordon, Iowa, 24 feet 4¾ inches; Staples, Pennsylvania, second, 23 feet 3¾ inches; Thompson, Nebraska, third, 23 feet 7½ inches; Wranger, Illinois, fourth, 23 feet 4¼ inches.

POLE VAULT—McDermott, Illinois, and Wayne, Northwestern, tied for first and second places, 13 feet 6 inches; Canby, Iowa, third, 13 feet; Poole, Michigan; Owens, Nebraska; Gibson, Michigan State; Collins, Drake, and Lamprud, Drake, tied for fourth, 12 feet 6 inches.

HELENE MADISON BREAKS ANOTHER WORLD'S RECORD IN SWIM MEET

By the Associated Press.

MIAMI BEACH, Fla., March 15.—Helene Madison, 16-year-old aquatic sensation of the Crystal Swimming Club, Seattle, established her second world's record here today, shattering existing marks in the 220-yard free style event. Her feat together with the breaking of former marks for the 200-yard medley relay, featured the third day's program of the National A. A. U. Women's indoor swimming championships in the Roman pools.

Miss Madison clipped 5 2-5 seconds from the former time, which was made by Martha Norelius, New York, in 1926.

Yesterday she chopped 1 2-5 seconds from the former mark for the 100-meter try against time.

The Women's Swimming Association, romped away with the 200-yard medley relay event, to establish the Easterners firmly in the lead for the meet and to establish a new world's record for the event. The team which was composed of Agnes Geraghty, Eleanor Holm and Catchrine Ames negotiated the distance in three minutes, 38 2-5 seconds. The former record was three minutes 45 4-5 seconds.

BROWNS SHUT OUT MILWAUKEE, 9-0 WITH THREE HITS

Continued From Page One.

the Fort Pierce training camp. The Brewers finished seventh in the American Association last year. They may get as high as sixth at what they showed here today.

As for the Browns, they played snappily and well. In two games now they have made but one error and they have hit consistently and in timely fashion.

Tomorrow, in the second of the series with Milwaukee, Walter Stewart, the southpaw, will make his 1930 debut for the Browns, while another left-hander, McIntyre by name, will start for Bergshammer.

Brownie Notes.

THERE was a queer play in the Milwaukee second. Jenkins was on first when Pick sent a roller toward first. The ball skidded off Blue's glove and was pounced on by the alert Melillo, whose throw to first found Blue back on the bag and Pick was out.

For the second successive game Blue hit safely his first time. Today's contribution to Killefer's pleasure was a clean single past third.

Melillo's Homer Legitimate.

Melillo's homer which scored Hale ahead of him in the second was a legitimate wallop. Pick slightly misjudged the ball's flight, which may have helped Oscar to four instead of three bases.

The first stolen base of the season for the Browns was engineered by Ted Gullic, who slid into second as Ferrell struck out in the second inning.

Crowder's pass to Benton in the third was the first frank to first given by a Brownie pitcher this spring exhibition season.

Herman Block, the young southpaw who started for Milwaukee, hails from Rockford, Ill. As a semipro last year, he won 17 games and was unbeaten. He is counted a good pitching prospect by Manager Berghammer of the Brewers.

The sun played hide-and-seek during the game, which was interrupted by hard showers. But it was a sort of family affair and so was completed.

Crowder Fans Five.

Crowder had a wonderful slow curve with which the Brewers could not get on speaking terms. Three of the five men he fanned took the third strike.

Lu Blue retired after the sixth with a bit of a kink in his throwing arm. Kimsey batted for him in the seventh and singled. The hit was made off Paul Hopkins, the right-hander the Browns bought from Washington last year and then sent on a "seeing America first" tour through the minors.

There's nothing graceful about Caldwell's pitching but there is no doubt of the quality or diversity of his "stuff." He'll be given a real trial and has a fine chance to stick around.

BROWNS' SECOND TEAM DEFEATS BUFFALO, 7-5

FORT LAUDERDALE, Fla., March 15.—A squad of St. Louis Browns, led by Lena Blackburne and augmented by three Buffalo players deefated the Buffalo Bisons of the International League in a 10-inning game here today, 7 to 5. Homers in the tenth by Roy Grimes, lent by Buffalo, and Clyde Manion, who had a perfect day with three hits, gave the Browns their margin of victory. Stiles and Wilson, two youngsters, each hurled five innings for the Browns and the former yielded only four hits, and Wilson five.

Innings	1	2	3	4	5	6	7	8	9	10	R	H	E
Browns	2	0	0	0	0	0	2	0	0	3	7	14	3
Buffalo	1	0	0	1	0	2	0	0	0	1	5	9	2

Batteries: Stiles, Wilson and Manion; Parks, Fussell, Bonnelly and Grube.

FRISCH O

HALLAHAN TO BE STARTING PITCHER FOR STREET, TODAY

By J. Roy Stockton.
of the Post-Dispatch Staff.

BRADENTON, Fla., March 15.—Frankie Frisch will be the only Cardinal regular missing from the battle front tomorrow afternoon, when the Red Birds meet the slugging Phillies of Burt Shotton at Winter Haven. Frisch went through two hard workouts today, and said he was willing to take his place at second or shift to third for the contest, but Manager Gabby Street is afraid that his star infielder might pull a tendon or strain a muscle, so Frankie will be given another week of training before he takes his place as captain and second baseman or third baseman of the Cardinals.

With Infielders Joel Hunt and Eddie Delker released to minor league farms and with only five big league infielders now on the roster, the winter idea of shifting Frisch to third has been revived, but Street said this afternoon he still would have to be convinced that it was a wise move.

Gelbert to Adams to Bottomley?

"I'll work Adams every day now, and if he shows me that he can make the double plays, I'll consider a shift," Street said this afternoon as he bounced grounders to his infielders. "Adams has shown me everything else. He is a grand little fielder and he's nobody's fool when pop flies are hit between the outfielders and the infield. Of course, he can't go and get 'em with Frisch. Nobody can, as far as that's concerned. Frisch, in my opinion, is in a class by himself as a second baseman, and when he is there you have an extra outfielder to cover part of center and part of right. But if Adams shows me that he can make double plays as well as Frisch, I'll give the combination a trial."

Frisch worked at third base for some time during the afternoon workout, but Street said that didn't mean anything. Frisch proved long ago that he can play third skilfully, so as Street says, the only question is whether Adams or anybody else can force the Fordham flash from his best position, which is second.

Pleased With the Pitchers.

Street, Sam Breadon, Branch Rickey and Charley Barrett are delighted with the condition of the Cardinals and especially the pitchers.

"I've been going to training camps for a good many years," Breadon said, "and I have never seen pitchers or the whole squad in as good condition at this time of the year. There was a little crying at first that the pitchers were not ready to give the boys all the batting practice they wanted, but I don't believe it will be necessary to go back to the old practice of getting the pitchers down here a week ahead of the other players.

"We had all the boys report here at once and with only five days of work we met the Athletics and broke even with them in four games. And noobody's arm was hurt by the pitching of those games. Of course, it might work out better to schedule the first exhibition game a bit later, but I can't see where we would have gained anything."

Hallahan to Start Today's Game.

Manager Street announced this evening that Bill Hallahan would be the starting pitcher against the Phillies tomorrow, with Jess Haines, Bill Sherdel and Sylvester Johnson ready to take a turn after Sweet William has his workout. Street said he would not let any of the old pitchers stay in more than three innings.

"After we have more warm weather we'll give some of the boys four or five," Street explained. "But we have a whole month before the season opens and we have the staff coming along so beautifully now that we won't take any chances. It does them more good to run and shag flies and then run some more anyhow. We know that the boys can pitch if they are in condition, so we won't worry about them doing any too much pitching just yet."

It is generally agreed in camp that the Cardinals will have to make a deal for an infielder. It can be said further that if any major league club with a spare infielder would like to obtain title to a great young catcher, the Red Birds would sit in on a little discussion of a trade.

Mancuso Needs Regular Work.

Gus Mancuso is the catcher who is likely to be swapped if the desired infielder can be obtained. Gus is a great little catcher, but he has to have steady work to remain a star. As a first string receiver he will shine, but when you drop him to second or third string and make him ride the bench four or five days a week, he becomes just a dub with a lot of extra weight in the trousers region. And with Jimmy Wilson and Earl Smith on the roster there isn't much chance that Mancuso will see much service with the Red Birds. So for his own good and to bolster an infield that needs reserves badly, Mancuso can be sold to be on the market.

Jimmy Wilson will do his first catching of the season tomorrow, Manion and after he has handled the slants of Bill Hallahan, Ea

WIGGINS

LENE MADISON EAKS ANOTHER ORLD'S RECORD IN SWIM MEET

Associated Press.
AMI BEACH, Fla., March 15.
ne Madison, 16-year-old
ic sensation of the Crystal
ming Club, Seattle, establish-
er second world's record here
y, shattering existing marks
he 220-yard free style event,
feat together with the break-
f former marks for the 200-
medley relay, featured the
day's program of the Na-
A. A. U. Women's indoor
ming championships in the
n pools.
s Madison clipped 5 3-5
ds from the former time,
was made by Martha Nor-
New York, in 1926.
terday she chopped 1 2-5
ds from the former mark for
00-meter try against time.
e Women's Swimming Associ-
romped away with the 200-
medley relay event, to es-
h the Easterners firmly in
ead for the meet and to es-
h a new world's record for
vent. The team which was
posed of Agnes Geraghty,
nor Holm and Catchrine Ames
tlated the distance in three
utes, 38 2-5 seconds. The
er record was three minutes
5 seconds.

OWNS SHUT OUT MILWAUKEE, 9-0 WITH THREE HITS

Continued From Page One.

Fort Pierce training camp. The
ers finished seventh in the
erican Association last year,
may get as high as sixth or
t they showed here today.
for the Browns, they played
pily and well. In two games
they have made but one error
they have hit consistently and
mely fashion.
morrow, in the second of the
s with Milwaukee, Walter
art, the southpaw, will make
1930 debut for the Browns,
e another left-hander, McIn-
by name, will start for Berg-
mer.

Brownie Notes.

HERE was a queer play in the
Milwaukee second. Jenkins was
on first when Pick sent a roller
ard first. The ball skidded off
's glove and was pounced on
the alert Melillo, whose throw
rst found Blue back on the bag
Pick was out.

or the second successive game,
hit safely his first time. To-
s contribution to Killefer's
sure was a clean single past
d.

Melillo's Homer Legitimate.

elillo's homer which scored
ahead of him in the second
a legitimate wallop. Pick
tly misjudged the ball's flight,
ch may have helped Oscar to
e instead of three bases.

he first stolen base of the sea-
for the Browns was engineered
Ted Gullic, who slid into second
Ferrell struck out in the second
ng.

owder's pass to Benton in the
d was the first frank to first
n by a Brownie pitcher this
ng exhibition season.

erman Block, the young south-
who started for Milwaukee,
s from Rockford, Ill. As a
ipro last year, he won 17 games
was unbeaten. He is counted
od pitching prospect by Man-
Berghammer of the Brewers.

he sun played hide-and-seek
ing the game, which was inter-
ed by hard showers. But it was
rt of family affair and so was
pleted.

Crowder Fans Five.

rowder had a wonderful slow
e with which the Brewers could
get on speaking terms. Three
he five men he fanned took the
d strike.

Blue retired after the sixth
a bit of a kink in his throwing
Kimsey batted for him in the
nth and singled. The hit was
e off Paul Hopkins, the right-
der the Browns bought from
shington last year and then sent
a "seeing America first" tour
ugh the minors.

here's nothing graceful about
dwell's pitching but there is no
bt of the quality or diversity of
"stuff." He'll be given a real
and has a fine chance to stick
nd.

OWNS' SECOND TEAM DEFEATS BUFFALO, 7-5

ORT LAUDERDALE, Fla.,
ch 15.—A squad of St. Louis
ws, led by Lena Blackburne
augmented by three Buffalo
ers defeated the Buffalo Bisons
the International League in a
nning game here today, 7 to 5.
iers in the tenth by Roy
nes, lent by Buffalo, and Clyde
lson, who had a perfect day
three hits, gave the Browns
r margin of victory. Stiles and
son, two youngsters, each
ed five innings for the Browns
the former yielded only four
and Wilson five.

ings.	1	2	2	4	5	6	7	8	9	10	T.	H.	E.
wns	3	0	0	0	0	0	2	0	—	—	7	14	3
falo	1	0	0	1	0	3	0	0	6	0	—	5	9	2

atteries: Stiles, Wilson and
nion; Parks, Fussell, Bonnelly
Grube.

FRISCH ONLY REGULAR OUT OF LINEUP WHEN CARDINALS MEET PHILS

HALLAHAN TO BE STARTING PITCHER FOR STREET, TODAY

By J. Roy Stockton.
of the Post-Dispatch Staff.

BRADENTON, Fla., March 15. Frankie Frisch will be the only Cardinal regular missing from the battle front tomorrow afternoon, when the Red Birds meet the slugging Phillies of Burt Shotton at Winter Haven. Frisch went through two hard workouts today, and said he was willing to take his place at second or shift to third for the contest, but Manager Gabby Street is afraid that his star infielder might pull a tendon or strain a muscle, so Frankie will be given another week of training before he takes his place as captain and second baseman or third baseman of the Cardinals.

With infielders Joel Hunt and Eddie Delker released to minor league farms and with only five big league infielders now on the roster, the winter idea of shifting Frisch to third has been revived, but Street said this afternoon he still would have to be convinced that it was a wise move.

Gelbert to Adams to Bottomley?

"I'll work Adams every day now, and if he shows me that he can make the double plays, I'll consider a shift," Street said this afternoon as he bounced grounders to his infielders. "Adams has shown me everything else. He is a grand little fielder and he's nobody's fool when pop flies are hit between the outfielders and the infield. Of course, he can't go and get 'em with Frisch. Nobody can, as far as that's concerned. Frisch, in my opinion, is in a class by himself as a second baseman, and when he is there you have an extra outfielder to cover part of center and part of right. But if Adams shows me that he can make double plays as well as Frisch, I'll give the combination a trial."

Frisch worked at third base for some time during the afternoon workout, but Street said that didn't mean anything. Frisch proved long ago that he can play third skillfully, so as Street says, the only question is whether Adams or anybody else can force the Fordham flash from his best position, which is second.

Pleased With the Pitchers.

Street, Sam Breadon, Branch Rickey and Charley Barrett are delighted with the condition of the Cardinals and especially the pitchers.

"I've been going to training camps for a good many years," Breadon said, "and I have never seen pitchers or the whole squad in as good condition at this time of the year. There was a little crying at first that the pitchers were not ready to give the boys all the batting practice they wanted, but I don't believe it will be necessary to go back to the old practice of getting the pitchers down here a week ahead of the other players.

"We had all the boys report here at once and with only five days of work we met the Athletics and broke even with them in four games. And noobody's arm was hurt by the pitching of those games. Of course, it might work out better to schedule the first exhibition game a bit later, but I can't see where we would have gained anything."

Hallahan to Start Today's Game.

Manager Street announced this evening that Bill Hallahan would be the starting pitcher against the Phillies tomorrow, with Jess Haines, Bill Sherdel and Sylvester Johnson ready to take a turn after Street William has his workout. Street said he would not let any of the old pitchers stay in more than three innings.

"After we have more warm weather we'll give some of the boys four or five," Street explained. "But we have a whole month before the season opens and we have the staff coming along so beautifully now that we won't take any chances. It does them more good to run and shag flies and then run some more anyhow. We know that the boys can pitch if they are in condition, so we won't worry about them doing any too much pitching just yet."

It is generally agreed in camp that the Cardinals will have to make a deal for an infielder. It can be said further that if any major league club with a spare infielder would like to obtain title to Street young catcher, the Red Birds would sit in on a little discussion of a trade.

Mancuso Needs Regular Work.

Gus Mancuso is the catcher who is likely to be swapped if the desired infielder can be obtained. Gus is a great little catcher, but he has to have steady work to remain a star. As a first string receiver he will shine, but when you drop him to second or third string and make him ride the bench four or five days a week, he becomes just a boy with a lot of extra weight in the trousers region. And with Jimmy Wilson and Earl Smith on the roster, there isn't much chance that Mancuso will see much service with the Red Birds. So for his own good to bolster an infield that needs it badly, Mancuso can be said to be on the market.

Jimmy Wilson will do his first pitching of the season tomorrow afternoon and after he has handled the giants of Bill Hallahan, Earl Smith will take over the mask and pad and make his first appearance of the season behind the bat.

Chick Hafey and Andy High are other regulars who will break into their first exhibition game of the year in the frolic with the Phils. Chick has had a week of work and High has recovered from the blisters and sore toe which kept him out of previous contests.

Hafey looks like the insufficiently well-known million dollars. He got smart during the winter and had his eyes tested periodically. They were found to be holding their own and it has not been necessary to change the lenses of the spectacles that he wore during the last few weeks of the 1929 campaign.

He will have his eyes tested again as soon as he returns to St. Louis.

If his batting in the practice at Bradenton means anything, Chick doesn't need any new glasses. He has been bombarding the clubhouse in left field and has knocked numerous branches off moss-covered live oaks in deep center.

It was here at Bradenton that Hafey first learned that he was to be an outfielder. He was clubbing the ball from one of the batting cages. "What is your position?" Branch Rickey asked him. Chick replied that he was a pitcher.

"Judas Priest, no. You're not a pitcher. You're an outfielder," Rickey replied. "Remember that. From now on you're an outfielder. I don't want to see you near the pitching mound."

So Hafey became an outfielder. He was a product of the batting cages, right here in the ball park, where the Red Birds are training this year. And he still loves those cages. When he isn't chasing flies he runs to the cage, gets a few donkey pitchers to throw to him and bats and bats. If nobody interrupts and if the pitchers hold out he'll bat for hours at a time.

"There's base hits in them there cages," Hafey declares.

After the game with the Phillies the Red Birds will have a day of rest Monday, before resuming their exhibition schedule Tuesday, when they meet the Detroit Tigers at Bradenton.

Tilden Picks United States to Win in American Zone Final in Davis Cup Play

Allison and Van Ryn Sure to Win Doubles—Officials Must Pick Player to Aid Lott in Singles.

By William T. Tilden II.
(Copyright, 1930.)

NICE, France, March 15.—The draw for the Davis Cup competition for 1930 opens the field for interesting speculation, particularly when one is on the Riviera watching the gradual gathering of the strength of the European zone on its courts. The draw seems to me to be slightly lop-sided, but not so bad as it might have been expected with a blind draw.

The American zone needs no discussion. The four nations entered, United States, Canada, Cuba and Mexico, meet in that order and nothing but the most startling upset can prevent the United States from coming through to meet the European winner in the inter-zone final in Paris in July. No discussion of the teams in the zone is warranted at this time.

Europe presents an entirely different aspect. Both Australia and Japan are once more in competition and recognizing the absolute necessity of training in Europe have forsaken the American zone and wisely challenged in the European. It is a pity that our United States Association did not follow this lead and send its team to Europe early in the spring.

Germany Out of Running.

The outstanding contenders in the European zone, in my opinion, are Australia, Italy, Japan and Great Britain. Germany, which but for the unfortunate tragic death of Hans Moldenhauer, would have been almost a favorite, is no practically out of the running, having no one to fill his place. Holland is the fifth nation and dangerous if both Timmer and Diemer-Kool play. Unless Holland is lucky, I believe Japan should come through to the final.

The other half is full of interest. England meets Germany in the first round, thus bringing the two nations in combat at once instead of in the final as last year. However, Moldenhauer's death, coupled



BILL TILDEN.

with the fact that the tie will be played in England this year, seems to rob Germany of any chance for victory. In the same quarter with England is Australia. This match may well decide the finalists of the zone and it is my opinion that a very close battle will result. I look to see a 3-2 margin, with Australia a slight favorite.

Interzone Final Close.

Italy should come through her quarter with no trouble and meet the winner of Australia and England.

The interzone final will be no set-up for anyone. If one thinks the United States can sail into the challenge round without a battle they grossly underestimate the teams of the other leading nations. Our team should have Lott, Allison and Van Ryn as certainties, with the fourth man from Doeg, Mercur, Coen or possibly Hennessey if he has recovered from his illness of last year. This is a strong team.

Allison and Van Ryn definitely proved last year how well they can play in Europe and should play the doubles in our Davis Cup ties over on the other side, no matter what their American record may be. Lott, notwithstanding his none too successful season in 1929, is a logical choice for one singles player in 1930 for he has more experience abroad than any other young player than Coen. The second singles player is a problem but I would recommend Van Ryn, Allison or Coen.

Australia Looks Strong.

However, consider for a moment the personnel of the leading teams any one of which may come through to the interzone final.

Australia with Jack Crawford, Harry Hopman, J. C. Willard and Moon looks promising.

Italy has Baron de Morpurgo whose record gives him a slight edge on any of our men. With him is Stefani, the ambidextrous player, whose improvement this year is remarkable.

England, with Bunny Austin, J. C. Gregory, I. G. Collins and Charles Kingsley, is a well rounded team whose strength in Europe is far greater than one would judge from the play of Austin in America last year.

American Team Should Win.

Japan is the dark horse. Harada evidently is playing as well or better than ever. His victory over Cochet in Japan proves it. Ohta and Abe are fine players, not quite good enough to beat our boys, but dangerous if any of our men should have a bad day. The new star of the team, Sato, who three t imes beat Brughon in Japan, is said to be the most promising player Japan has yet discovered. If he improves steadily during the year he may prove a serious problem for anyone.

To give a brief resume of my impressions based on the Davis cup draw, I look to see America win her home zone with ease. I look to see the European semifinal fought between Japan vs. Holland, and Australia vs. Italy, with either Italy or Australia beating Japan in the final.

The interzone final looks like a tossup, with the United States needing to find a second singles player to support Lott if we are to challenge France.

Big Bill Says Foreign Teams Are Very Strong—Favors Australia or Italy to Defeat Japan.

WRESTLER GETS TOO ROUGH; CHASED OUT OF TOWN BY SOLDIERS

By the Associated Press.

SAN ANTONIO, Tex., March 15. THERE are limits to how rough a wrestler can get even in the eyes of the United States Army. When George Poulis of Paducah, Ky., began to "rough up" Bobby Myers of Portland, Ore., in a professional wrestling match at the Fort Sam Houston Gymnasium last night, the soldiers stood it just so long.

Then six military policemen jumped through the ropes, grabbed Poulis, escorted him to the edge of military reservation and instructed him to keep going, although he was clad only in ring togs and a bathrobe.

It was announced that Poulis would not be allowed to wrestle again at the army post.

Few Changes in State Bowling Meet Standings

The Moss five topped the teams. E. Wolf and J. Esser were high in the doubles and Jule Schmitt got the best total in the singles in the Missouri State Bowling Tournament on the Wellston Recreation alleys yesterday. The Moss team scored 2786, which placed it fifteenth in the standings. The scores for the class of bowlers were very low. The Moss team had games of 923, 935 and 928. Ray Holmes was best with games of 186, 222 and 210. Al Gehner got 530. Joe Weiss 508, E. Held 507 and Ray Niederinghaus 557.

The Flints were second for the day with 2785. Buss Wilson shot 647 for high. The E. A. Schaefers scored 2725, Congress Alleys 2583, Weeks 2573, Katy Specials 2550.

Wolf and Esser rolled 1198 in the doubles. Wolf had games of 226, 204 and 192 for a total of 622, Esser shot 202, 190 and 184 for 576. The pair gained third place.

M. Mulconnery and L. Groneck hit for 1194 for fifth place, Mulconnery scoring 636 and Groneck 558. T. P. Forgey and W. John rolled into sixth place with 1189. L. Jackson and C. Gierke are seventh with 1186, Harry Dean and Jul Schmitt shot 1184 good for eighth place.

Juls Schmitt is tied for third place in the singles with 651. His games were 211, 243 and 197. A. Mieger counted 197, 245 and 203 for a 645 total and fifth place. J. Esser got 625 with games of 233, 210 and 182.

Out-of-town shooters will start bowling at nine this morning in the doubles and at 7 o'clock, 14 five-men teams will bowl and the final squad of 14 teams will take the drives at nine o'clock.

St. Louis teams hold the first 10 places in the five-men standings, and other places, except where Kansas City or St. Joseph bowlers are named as follows:

FIVE-MEN.

1—South Side Chevrolets	3,030
2—Golden Eagle Alleys	2,904
3—Wellston Autos	2,879
4—Oldsmls	2,818
5—Models	2,878
6—United Bakers	2,854
7—McPhersons	2,849
8—Missouri Floor	2,824
9—City Coal	2,818
10—Lueken Coal	2,818

TWO-MEN.

1—B. McCoy—H. Michaels (Kansas City)	1,237
2—H. Crotes—J. Rohrback	1,210
3—E. Wolf—J. Esser	1,198
4—Charles Woods—M. Rosner	1,195
5—M. Mulconnery—L. Groneck	1,194
6—T. P. Forgey—W. John	1,189
7—L. Jackson—E. Gierke	1,180
8—H. Deer—Jul Schmitt	1,184
9—C. Dietrich—O. Guelker	1,176
10—H. Klare—H. Held	1,174

SINGLES.

1—F. Bergman (Kansas City)	677
2—D. Godwin	663
3—S. G. Danforth (St. Joseph)	651
4—Jul Schmitt	651
5—A. Hoffman (Kansas City)	636
6—H. Crites	636
7—H. Bippen	631
8—J. Esser	625
9—Harry Deen	622
10—J. Kobets (Kansas City)	618

ALL EVENTS.

1—H. Crites	1,850
2—H. Bippen	1,838
3—S. G. Danforth (St. Joseph)	1,815
4—F. Bergman (Kansas City)	1,811
5—G. Scherief	1,796
6—E. McCoy (Kansas City)	1,792
7—W. Hill (Kansas City)	1,763
8—John Hanis (Kansas City)	1,754
9—Charles Woods	1,754
10—Pop Stein	1,750

See Says European Promoter Would Back Carnera-Dempsey Go

JEFF DIXON, an American, who is a leading boxing promoter in Europe, has written to Leon See, Primo Carnera's manager, in response to an invitation by See to come to the United States and promote a match between Carnera and Jack Dempsey, that he would be delighted to do so if he could be sure that he would not arouse the jealousy of all other promoters in this country.

Dixon stated he would be glad to ask outstanding promoters here to associate themselves with him in the enterprise and further stated he was in position to post a guaranty fund of $1,000,000 for the match.

See wrote Dixon that everything necessary for a Carnera-Dempsey match was at hand except a promoter, able to promote.

Leon said he thought Dempsey would be willing to sign for the match if shown that its success was assured and that there was a real demand for it.

Doeg and Partner Lose to Hall and Pare in Net Meet

By the Associated Press.

ORMOND BEACH, Fla., March 15.—Gilbert Hall, South Orange, N. J., and J. Emmet Pare, Dayton, O., won the South Florida doubles tennis championship in four hard-fought sets here today, beating John Doeg, Santa Monica, Cal., and Gus Feuer, University of Florida, 6-4, 6-1, 3-6, 6-2.

Doeg and Feuer led at 4-2 in the first set onlyy to have Pare win his service and with Hall even the count when they broke through Feuer's service. Hall won his service to get the edge at 5-4, and the set ended when Doeg's service was broken for the final game.

Pare and Feuer won the first game in the second set, but Hall and Pare ran the next six games to stand two sets to the good.

With the count three love against them in the third set, Doeg and Feuer took a new lease on life and ran out the next three games for the set, breaking Pare's service for the first time during the match. Feuer played his best tennis in this period, having 11 placements and making only six errors.

The last set was a thriller for the frist four games where the count stood two all, but the ultimate winners ran the next four games for the match, Hall playing the brilliant tennis for his side in the last three sets, making but six errors and corralling 17 placements.

The score was 6—2, 2—6, 6—4, 7—5.

TABLERS OPPOSE KOLSTER ELEVEN IN CITY TITLE CONTEST, TODAY

PROBABLE LINEUP

Tablers	Position	Kolsters
Ducker	Goal	M. Delaney
McGirl	L. B.	Runge
Dorley	R. B.	Anderson
Benoist	L. H. B.	T. Moore
Kane	C. H. B.	Hartigan
Schweppe	R. H. B.	E. Delaney
Brengle	O. L.	Hart
J. Moore	I. L.	O'Connell
Cronin	C.	Chartrand
Bochnicek	I. R.	Metz
McHenry	O. R.	Ikemeyer

Referee, Robert (Ribby) Murphy; linesmen, Nick Reidy and Len Zarschel. Time of halves, 45 minutes. Starting time of second game, 3 o'clock.

Preliminary game, which will start at 1:30 p. m., will be between Dolans and Cook A. C. Time of halves, 30 minutes. Referee, Oscar Mossman.

Having captured the Municipal Soccer League championship by defeating the Schenbergs in two straight games, the Kolsters today will endeavor to add the city championship to their list of titles. They invade the lair of professional soccer to oppose the Tablers at Sportsman's Park, the game starting at 3 p. m.

Year after year the Municipal League survivor tries to wrest the city title from the professional league, but the big leaguers have thus far repulsed the youngsters. Not so much in the matter of years of experience do the pros excell, but in point of steady play. In the lineup of the Kolsters, for instance, are many players who have had professional league experience. Competition in the professional league is keener, week in and week out, and the result is better team play.

All of Johnny Marre's players are Municipal League graduates, some of them first year men. McGirl, Dorley, Kane and McAuliffe are youngsters, both in years and experience.

Brothers will find themselves on opposing sides when Timmy Moore, left halfback of the Kolsters, faces Dinty Moore, inside left of the Tablers. They not only look alike but play much the same sort of football.

A preliminary game between the Cook A. C. and the Dolans will start at 1:20 p. m. Danny Murphy, former member of the Scullins, coaches the Dolans, and John Scully, former star at C. B. C., guided the Cooks to the Muny League semifinals. Both clubs are composed largely of youngsters.

The admission charge will be 50 cents.

60,000 SEE ENGLAND AND SCOTLAND PLAY TO TIE IN RUGBY MATCH

By the Associated Press.

TWICKENHAM, England, March 15.—The rugby teams of England and Scotland played to a scoreless draw this afternoon before a crowd of 60,000, including the Duke of York and Prime Minister MacDonald.

It was the fifty-second game for the Calcutta Cup, Rugby football trophy. In the previous 51 games each side won, 21 and nine were draws.

GUS SONNENBERG TO SHOW IN KANSAS CITY

By the Associated Press.

KANSAS CITY, March 15.—Gabe Kaufman, promoter, today announced that Gus Sonnenberg had agreed to wrestle in Kansas City, March 21, in the elimination tournament conducted here under the auspices of the Missouri Athletic Commission.

Originally it was planed to have Sonnenberg meet the winner of the tournament. The third round of which is scheduled for March 31. Kaufman said today Sonnenberg's opponent would be either Ed (Strangler) Lewis, former world's champion; Martin Piestina, Dan Koloff, or Henri Deglane.

WASHINGTON HIGH WINS INDIANA TITLE

INDIANAPOLIS, Ind., March 15.—Washington, (Ind.) High School tonight won the Indiana High School Athletic Association basketball championship by defeating Muncie, 32 to 21, in the final game of the State titular series. Muncie held a 14 to 12 advantage over the victors at half time.

Big Ten Meet Changed

By the Associated Press.

CHAMPAIGN, Ill., March 15.—Maj. John L. Griffith, Commissioner of Athletics for the Western Conference, announced tonight the date of the Big Ten outdoor track and field championships had been changed from May 31 to May 24 in order to avoid confliction with the final examinations of some universities. The meet will be held at Northwestern University as originally planned.

Y. W. H. A. Girls Win

The Y. W. H. A. girls' basketball team defeated the Ste. Genevieve girls last night 56 to 11, on the Y. M. H. A. floor. Miss Bess Schwartz scored 16 and Miss Dorothy Garden 11 of the winners' points. Miss Petersen starred for Ste. Genevieve.

TABLERS OPPOSE THREE AMATEUR CHAMPIONS ARE ON PROGRAM AT OVERLAND CLUB

Three newly crowned Mississippi Valley Athletic Association boxing champions will be seen in action on Tuesday night's amateur boxing show at the Knights of Columbus Hall, 2400 Woodson road, in Overland, St. Louis County, according to an announcement by George Wilsman, matchmaker for the Overland Athletic Club.

The three title holders are Carl Holst, heavyweight, Olympian A. C.; Werner Kranz, lightweight, Sherman Park A. C., and Frank Doxey, flyweight, Olympian A. C.

Holst, who was the "dark horse" entrant in the recent ring championships, has been re-matched to meet Ernest Doorac, South Broadway A. C. slugger. Holst outpointed the husky South Sider to take the crown, while in their first meeting Doorac won via the knockout route.

Herbst Made Good Showing.

Matchmaker Wilsman has selected Joe Herbst Jr. of the Olympian A. C. to serve as Kranz's opponent. The former found the going to his liking in the tournament fights, knocking out Paul French of the Olympian A. C. in the first round of the championship battle. Herbst did not enter the tourney because he was on the ailing list, but he reports he is now feeling fit. Herbst and Kranz have never met before, although both have been battling in local ring circles for the past three years.

Dexey's foe has not been selected as yet. The clever mid-city battler won as he pleased in the tournament fights and because of that Matchmaker Wilsman is determined to select a suitable opponent. In the deciding Valley bout, Doxey stopped Gene Burke of the Business Men's A. C. in the third round.

Kogel vs. Bush.

Another special match will bring together Richard Kogel of the Olympian A. C. and Johnny Bush, Tower A. C. slugger, who was runner-up in the South Broadway A. C. title fights. The welterweights engaged in a hectic scrap recently, a late rally in an extra round enabling Bush to win by a shade.

Bob Parkinson will referee the matches.

Two Collegiate Swim Records Set in Big 10 Meet

By the Associated Press.

EVANSTON, Ill., March 15.—Northwestern swimmers shattered two national collegiate records and topped off their performance by winning the Western Conference swimming championship in Patten Pool here tonight.

Michigan, conference champions for three straight years, was second.

The Purple swimmers won six of the nine events and collected 45 points. Michigan scored 31, Minnesota 12, Illinois 11, Iowa and Wisconsin 7, and Chicago 2. Howlett of Northwestern broke both the Big Ten and national collegiate marks in the 200-yard breaststroke event, swimming the distance in 2:35.6. The former national record was 2:36.5, established by Allen of the Navy, while the former Big Ten record of 2:37.4 was made by Peterson of Northwestern.

Dick Hinch, his teammate, broke his national collegiate and conference record of 1:40.4 in the 150-yard backstroke with the fast time of 1:39.6.

Captain Al Shwartz of Northwestern was high point scorer of the meet with firsts in the 40,100 and 220-yard free style events.

Northwestern's 300-yard medley relay team cracked its own conference mark in the event, skimming the water in 3:09.2. It's old mark was 3:10.6.

UNIVERSITY CITY LEADS HOCKEY RACE

The interscholastic hockey season closes with four more games to be played. McBride and University City meet in the first of the two this week and Normandy and Clayton face off in the second game tomorrow afternoon at the Winter Garden.

The race is still in doubt between McBride and University City. Normandy also will have a chance to win if its protest of last week's game is upheld. This week's games should see McBride and Normandy come out on top, but the University City team will still have a one-point hold on first place and will meet Clayton the following week.

If the league officials award Normandy a tie, McBride has an excellent chance to tie for the championship.

Illini Fencers Win

By the Associated Press.

CHICAGO, March 15. — Illinois tonight successfully defended its Big Ten fencing championship, winning first place in all three events, for 15 points. Chicago was second, with 6½; Northwestern fourth, 5; Purdue fourth, 4; Michigan fifth, 2½; Ohio State sixth, 1, and Wisconsin, seventh with ½ point.

SPORT SALAD by L. C. Davis



Bacon and Eggs.

HE may have an ivory dome
And put up an awkward fight,
But he brings the bacon home
With a devastating right.

He may wobble on his legs,
But a single punch it takes;
He can always beat the eggs
If he only gets the breaks.

The big shots would, alas,
Be apt to crawl his log;
But he stands out in his class
Like a lighthouse in a fog.

There Goes Sully!

See where Carnera enrolled his name on the list of those who have trimmed Sully Montgomery.

In adding Sully's scalp to the collection dangling from his belt, Primo resumes his regular habit of putting them away in the second, after a brief relapse.

Trimming Sully Montgomery may be nothing to send a night letter to the folks at home about, but any and everything is grist for the meat ticket in the ham-and-egg belt.

"Pays $20 Fine With Coppers."

When coppers with a ticket say it,
With coppers it's all right to pay it.

The New York Union League Club went wet by 9 to 1. Rather a top-heavy score but anything can happen in the major leagues.

When that building boom starts and everybody is working, where are the spectators coming from? Who ever heard of an excavation job without a gallery?

"Actor Identified as a Holdup Man."

Evidently one of those bad actors.

Turn On the Heat.

"Janitor Held for Hitting Man on Head With Mop."

We take it that the sad event Was quite a heated argument.

He Knows.

See where President Hoover addressed the Boy Scouts in the opening of their campaign for $10,000,000. Hoover, like all of our great men, started life as a boy.

Even George Washington started that way. True, he wasn't a Boy Scout, but he carried one of those little hatchets.

To the original three R's Mr. Hoover adds a fourth—Responsibility. Very good. They should do their own home work and quit putting dad in the hole.

They are polling the country by groups on the prohibition question, but no straw vote is necessary to show how the bootleggers stand as a whole.

Why?

THE Vandeventer trackless trolley
Is looked up by some as folly;
The franchise having once expired,
Why should that highway be rewired?

"Y" BASEBALL LEAGUE ENTRIES CLOSE MARCH 31

Teams entering the Y. M. C. A. Industrial Baseball League for the coming season have until March 31 to file, it is announced by the committee in charge of organization plans. As in previous years, the league will be affiliated with the Municipal Baseball Association and will open the season about the last Saturday in April.

Most of the 24 teams that held berths in the league last season are expecting to enter again this year. Several new teams are expected to enter. All players must be on the payroll and employes of the industry they represent at least 60 days prior to the opening of the league. Anyone desiring information or entry blanks may obtain the same by addressing the Secretary of the League, Room 420, 1528 Locust street.

LELAND VICTOR OVER BRACEY IN TWO EVENTS

By the Associated Press.

FORT WORTH, Tex., March 15.—Roy Leland of Texas Christian University outran Claude Bracey, Rice Institute track star, twice in the Southwestern stock show meet here today.

Twice the T. C. U. flyer unlimbered his long legs to beat his more experienced rival to the tape. In the 100-yard dash it was by a foot; in the 220 it was 12 feet.

Paxton Tourney Results

By the Associated Press.

PAXTON, Ill., March 15.—The Decatur Morans and Shelbyville won their way into the finals of the State amateur basketball tournament today. The Morans defeated the Connell Woodman, 40 to 31, while Shelbyville edged out McLeansboro, 19 to 16.

Hudkins to Box Johnson.

CHICAGO, March 15.—Ace Hudkins, Nebraska wildcat, will meet Larry Johnson, Chicago colored contender for the light heavyweight championship, in a 10-round bout at Chicago Stadium, March 28, it was announced today.

THREE-CUSHION PLAYERS OPEN AMATEUR TITLE MEET TOMORROW

FRENCH LICK, Ind., March 15.—Sections from Coast-to-Coast will be represented in the national amateur three-cushion billiard championship tournament which opens at the French Lick Springs Hotel here tomorrow afternoon. Eight players—the defending champion and seven sectional representatives, will compete.

The entry list follows: Max Shimon of Milwaukee, the defending champion; Joseph Hall of San Francisco, winner of the Pacific Coast title; R. P. Harper of Denver, winner of the Rocky Mountain title; Bernard Fritz of Nashville, winner of the Southeastern title; John Toledano of New Orleans, winner of the Southwestern title; E. S. S. Carroll of New York, winner of the Eastern title; Ervin O. Tucker of Dedham, Mass., winner of the New England title, and Lewis N. Vogler of Indianapolis, Western representative.

Hall is rated the most dangerous player in the tournament. The Pacific Coast has had a monopoly on the three-cushion title during the last two years. Two seasons ago J. N. Bozeman of Vallejo, Cal., won the tournament while last year Charles A. Jordan of Los Angeles was the victor. Jordan was disqualified by the National Billiard Association when he won the Western sectional three-cushion professional tournament. Shimon won a special challenge match and thus gained possession of the crown.

Toledano Rated Dangerous.

Hall won the Pacific Southwest championship, then finished first in the play-off against the winner of the Pacific Northwest tournament.

Toledano is a player who will bear watching. He was second last year and this season finished in a triple tie in the Southwestern tournament at New Orleans. He won the tournament after two play-offs.

Fritz also was forced to play a strong game to win the Southeastern tournament, which was staged at Atlanta. He is a close student of billiards.

Carroll of the New York Athletic Club made an impressive showing in winning the Eastern sectional and while he is not expected to win, he is counted upon to supply some genuine opposition.

Harper again will represent the Rocky Mountain district. This Denver Athletic Club representative is a seasoned player and one capable of some fine performances.

Tucker went through a strong field to finish in front in the New England section. This will be his first national championship tourney.

Vogler was selected when R. S. Hubbell of Cleveland, Western winner, was unable to make the trip to French Lick on account of business. Vogler is a former Western amateur titleholder.

Games of 50 Points.

Shimon finished third in last year's tournament. He defeated Perry Dickens, also of Milwaukee, in the challenge match. He defended the title successfully against Bud Westhus of St. Louis in St. Louis.

All games will be at 50 points each. The schedule calls for 28 games, with four being played Monday, five on Tuesday, Wednesday, Thursday and Friday, and four on Saturday. James J. Peabody of Chicago will referee.

Cambridge Wins Over Oxford in Track, 8 to 3

By the Associated Press.

LONDON, March 15.—Cambridge defeated Oxford by eight events to three in the sixty-second athletic meet between the two universities at Stamford Bridge this afternoon.

This was Cambridge's fifth successive victory and the thirty-first time she had won from the Oxonians. Scoring was by first places only. Oxford has won 25 times, while six times the meet has been a drawn affair.

The only American student in either university figuring in the results was H. H. Bayley of Cambridge and Columbia University who tied for second place in the pole vault with F. Jacquard Smith, Oxford, at 10 feet 6½ inches.

Congress Pin Meet Opens

The Congress Elimination Tournament with a field of 20 bowlers will roll their first round matches today on the Congress Alleys. Eight matches are scheduled at 2 o'clock, with the remaining matches at 7 o'clock. Each contest will be three out of five games and is being bowled on a 60 per cent handicap basis.

Following are the pairings for the first round:

Adam Halbtaub vs. Gregg Buehne.
R. Richardson vs. Ollie Weber.
Fred Wiedmann vs. Ed Cooke.
Charley Paul vs. Charles Jakle.
Will Koetzer vs. H. Buechele.
Stanley Podolski vs. N. E. Olson.
W. Kutrip vs. W. Hardi.
Fred Robinson vs. Stanley Ciborowski.
John Iler vs. Steve Church.
Tony Scottemann vs. John Hethel.
Walter Koch vs. Ed. Heiber.
Harold Randolph vs. Bill Lange.
Chas. Ullenberg vs. J. Jaeger.
Larry Rodgeney vs. Mel Williams.
Dr. J. Orlick vs. John Smith.

GALAHAD EASY WINNER OVER FIELD OF FIVE AT NEW ORLEANS TRACK

HEAD PIN WINS FIRST RACE AND PAYS BACKERS $51.30 FOR $2

By the Associated Press.

NEW ORLEANS, March 15.—The Reuter Stable's Galahad, with Palumbo up, won the fourth race, a mile and one-sixteenth gallop, which featured the program here today at Jefferson Park. By Product was second and War Instigator, third. Mole Hill was fourth and Islam fifth and last.

There were only five starters, with War Instigator favorite, while the price on Galahad receded in the betting, but when it came to racing it was really no contest. War Instigator showed a flash of speed and led for half a mile, then stopped when Galahad ran into the lead.

The last half mile of the journey was simply a breeze for the Reuter gelding, which won by five lengths. By Product beat War Instigator two lengths for the place. The time was 1:53 4-5.

Head Pin Pays $51.30.

Head Pin, which paid $51.30 for a $2 ticket, won the opening race. Good Shepherd was second and Old Bill third. Head Pin ran a remarkable race. He was last away from the barrier, but went up on the outside and coming very wide in the stretch, won in the last stride by a head. Good Shepherd beat Old Bill half a length for the place. The time was 1:17 3-5.

Vole, heavily played, won in a driving finish in the second event, a mile and one-quarter gallop. He ran the 10 furlongs in 2:17 2-5. Bill Phillips was second and Kajaba third. Turquoise rushed to the front and set the pace for a mile. Then his heavy impost of 116 began to tell and he stopped badly, while Vole took up the running to win by half a length. Bill Phillips beat Kajaba two lengths for the place. The winner paid $7.70.

True Boy was an easy winner of the third event, a mile and one-quarter gallop for older horses, and paid $11.50 for $2. Jim Bell was second and Isostasy third. The time was 2:16 3-5. Flag Lieutenant Isostasy alternated in the lead for the first mile, "True Boy came around and taking command, won by three lengths. Jim Bell beat Isostasy a length for the place.

Bob Kernan Wins.

Bob Kerman, racing in the Reuter Stable silks, made it a double for that stable when he romped away with the purse in the fifth race. Lincoln Plaut was second and Tommy Tickle third. Aregal, the favorite, ran a miserable race, being outrun from the start. His performance was away below his best form in the mud. Bob Kernan ra ninto a long early lead and making all the pace won by four lengths. Lincoln Plaut beat Tommy Tickle a like distance for the place.

Villager won the sixth race, a gallop of a mile and one furlong and which paid $5 for a $2 ticket. Lena M was second and Haymaker third. Haymaker led for a mile by a wide margin but in the final furlong tired and Villager, closing fast, won by half a length. Lena M beat Haymaker a length for the place. The time was 2:02 3-5.

Veterans Return For Track Team At Webster High

Spring sports, baseball and track, are under way at Webster High. The track season opens with the Boonville meet next Saturday, while baseball starts against Hancock March 31. With most of last year's stars returning, the track team is expected to star this season. Baseball prospects also are bright.

Of the men counted on to bring laurels to the track team, Bill Freschi is outstanding. He is expected to better his mark in the shotput, and his dash time may improve. Another dash man is Walter Leck. The two Sibley brothers, Paul and Dow, are returning and they, with Leck and one other, will make up a fast relay team. Paul Sibley is also a weight man.

Frank Fuchs and "Tubby" Harkey are the main hopes in the high and low hurdles. Rustemeyer will work on the shotput. Evans, a junior, is practicing for the middle distances.

Coach Gaines has some fine material from which to pick his baseball team and he will have a difficult decision when he cuts his squad to 18 or 19 tomorrow afternoon.

Shortage of Pitchers.

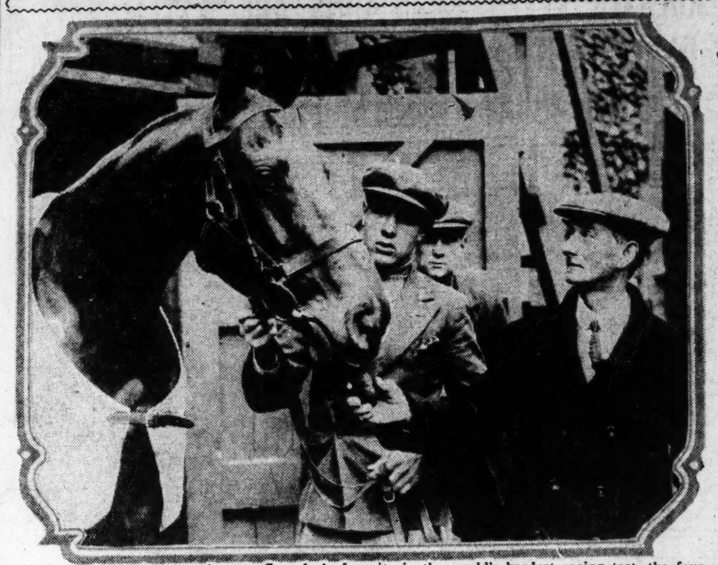
Gaines has one big worry, and that is a shortage of pitchers. Bud Thompson, the star of the Webster hurlers last year, was lost by graduation, as was Moger, another pitcher. The only regular mound man returning is Hudson. Dan Coyne, outfielder, is being considered for the pitching staff.

Among the candidates for a position on the receiving end of the Webster battery are "Red" Barrie, "Bugs" Bayer, and Milton Young. All are new men. Harold Steinmeyer is making a bid for first base. Floyd Schutz, who was unanimously elected captain recently, will play second base, while Coates and Scott, other veterans, are working at third and shortstop. Several newcomers are giving the oldtimers a hard fight. Among these are Bob Devine and Charlie Haywood. The outfield, with the exception of Coyne, probably will be composed of new players.

Six Receive Basket Letters.

Yesterday the Webster "W" Club, an organization of lettermen, met and decided upon the letter awards to the basketball players. Six, Gustafson, Nisbet, Harkey, Leck, Sawyer and Hicks, received letters. Four others, Moller, Flint, Weigel and Connors, were given numerals.

Grand National Favorite Beaten in 3-Mile Race



Above is shown the great jumper, Gregalach, favorite in the world's hardest racing test, the four-mile steeplechase known as the Grand National. Ted Leader, the young jockey and trainer, is holding Gregalach's bridle. Gregalach, winner af last year's Grand National, failed to place in a trial handicap steeplechase at Hurst Park, England, yesterday. The race was over three miles and was won by A. Bandon's Donegal with Maj. W. Neilson's Scottish terrig second, and H. B. Brandt's Peggie's Pride third.

NINE AMATEUR BOXERS ENTER A.A.U. TOURNEY

Nine entries from St. Louis amateur boxers, and three from Muskogee, Ok., have been received to date for the Western A. A. U. district boxing championships which will be held Thursday night at the Coliseum.

The Oklaoma fighters are Emil Steubgen, featherweight; Howard Renfrow, lightweight, and Joe Vernon, welterweight. Renfrow, a high school athlete, probably has the best chance of winning a Western A. A. U. title. His records show seven one-round knockouts. He won the Oklahoma State championship in just 52 seconds of fighting.

The 1929 Oklahoma Citizens' Military Training camp's welterweight belt belongs to Vernon. This 147 pounder is the most experienced fighter of Muskogee's amateur crop. Steubgen, who has been advancing fast during the last year, won the C. M. T. C. featherweight crown last year.

Leslie Schulte, a local heavyweight, who Friday night won the National A. A. U. junior crown in this class, will also be seen Thursday night. Louis Vollmer, hard-hitting local welterweight who went into the semi-finals in the National A. A. U. junior tournament, will also show his punching powers at the Coliseum.

Nathan Crystal, Edward Boxley, Joey Parks and Joe Borich are some of the other local stars who will compete.

58 THOROUGHBREDS ARE STABLED AT FAIRMOUNT

A total of 58 thoroughbreds are now quartered in the barns of the Fairmount Jockey Club across the river and are being given daily workouts in preparation for the 49-day meeting which is to be started on May 10 and to run up to include July 5.

The list of stables and their horses now at Fairmount is as follows:

C. R. Anderson—Wood Fire, Marydale, Chum, Dragon, Le Flore, Bunker, Cash Play.

Bill Cain—Luck Piece, Louisville and Nashville, Judas, Lounger, Black Elm, Jim Quarter.

Ed McCuan—Tanovana, Flag Bearer, Fair Try, More True, Thisa Martin, Superbone, Buck, Jim Crow, Miss Mildred, Ominous, Lady Campbell, Ruth Gold, Lady Fanshaw, Clyde Day.

W. J. Curran—Starch, Sage Fire, Jack Higgins, Black Gal, Jim Ormond.

R. Scoville—Sifting Sands, Young Joan, Queen's Whims, Weiser, Jack G., Mateska, Tamale.

C. C. Wright—Ocean Current, High Way, Hard Cover.

Frank Wright—Post Horn, Blind Hills.

Dr. G. Watkins—Firth of Tay, Ephesian, Philbert, Gipsy Blood.

M. J. Whalen—Lady Emblem, Harold Arnold, Tom Orrell, Jim Ormond.

William Phillips—Blue Blood, Cho Cho San, Chicola, Linger, Saar, Mrs. Snyder.

Y. M. C. A. INDUSTRIAL HANDBALL MEET APRIL 1

The fifth annual Y. M. C. A. industrial handball tournament will be held at the Downtown Y starting April 1, it was announced by the committee headed by Clifford Gentry, International Shoe Co., and Thomas Reed, McQuay-Norris Manufacturing Co. The closing entry date is March 25. Each industry entered will be allowed two doubles entries and four singles. To be eligible, entrants must be employes of industries that are members of the Industrial Athletic Association prior to Feb. 1, 1930.

RACING ENTRIES

At St. John's Park.

First race, $700, maiden, 2-year-olds, four furlongs:

Blue Berry	112	aBlack Stockings	114
Mages Lutz	107	Aga Carron	110
Tea Gown	107	White Spot	110
Observation	107	Dee John	110
Early	110	bSnap	118
Belles Title	110	River Bottom	118
Tara Nell	110	bCaptive	110
Immulsive	110	aR. E. Girl	107
Solon G Wilson	118		
One Grand	110		

a—J. C. Ellis entry. b—R. Whitney entry.

Second race, $700, claiming, 3-year-olds and up, six furlongs:

Pipestem	111	Ruthie	101
Maryetta	105	Havoc	120
Sunday Clothes	116	Aster	116
Justa Flapper	101	Lattar	120
Gunther	116	Warfield	116
Just Ge ne ton	108	Vitalize	111
Fair Justice	111	Red Robe	116
Dumlinetta	103	Manwell	116
Paul Revere	118		

Third race, $700, claiming, 4-year-olds and up, six furlongs:

Tim Hat	116	*Nine Dollars	115
*Reighburn	111	Nevern ere	111
Saratoga	118	*President Seth	118
*Yeo	106	*Orester II	111
*Jeff O'Neil	108	Anaconda	116
*Mote	111	*Angry Mood	102
Jack Crain	113	*Voy-ze	108
Finnie	111	*Red Cross	116
Tregy	108	Princess	103
Paternal	116		

Fourth race, $700, the Burridge Hotel claiming, 4-year-olds and up, one mile and 70 yards:

Lofir Air	109	Laurie	111
*Silver Sceptre	111	Our Own	111
Brown Flash	111	*Corinne Star	101
Deronda	109	Vitalfier	106
*Thymon	106	*Saratoga Maje	113
Finnath	108	*Your Play	104
Thurston	109		

Fifth race, $700, claiming, 3-year-olds and up, six furlongs:

Amir	116	Galloping Dawn	111
Sewing Hour	111	Sir David O'Neil	116
Vinlin	101	Susie Pal	111
*Merry Tom	106	Huon Time	111
Vladimir	106	Miss Scotia	101
Prize Mini	103	Mar Girl	111
Satisfy	101	Sirch	116
Brandon Chan	116	Regal Bells	101
Tens Chic	111		

Sixth race, $700, claiming, 3-year-olds and up, six furlongs:

Johnny Campbell	120	Kentucky Colonel	115
Nellie Hewitt	111	Beverage	111
Bittenfoot	101	Tannic	116
Nibil	120	Gotta Gonow	101
George Keith	116	*Soldier	106
Joan Shirley	113	Mulligan's Son	110
Pondy	111	Cash	116
Royal Casta	110	Nayarit	116
		Milirado	111

Seventh race, $700, claiming, 3-year-olds and one and one-sixteenth miles:

*Birdie Wrack	107	*Lord Concord	107
Personality	109	Phil R.	109
Disapproved	112	*Chicago Lad	104
Bo Easy	104	Flying Fantom	109
*Aspirin	104	*Lakeland	111

Apprentice allowance claimed.

Weather raining; track good.

At Jefferson Park.

First race—$800, claiming, 2-year-olds, three and one-half furlongs:

Molly Hogan	111	*Jeanne Seremba	102
Buddy M	110	*Black Paul	110
Harry Kuhn	111	Brown Eyed Mary	110
Chehalis	111		
May Alton	111	*Allegretto	105
Delco Del	107	Master Halligan	114
Nervator	112	Race Charm	109
Peace Johnny	112	Right Now	113
Sister Mary	107		
*Brighton	107		

Second race—$800, claiming, 3-year-olds and up, six furlongs:

Lady Tryster	109	Frances St. L	111
*Mother's Choice	104	*Uptown Lad	113
Western Light	111	*Uptown Lad	113
Lyda Mae	109	*Black Lamp	104
Bright Flag	109	*Contender	109
Clown Down	109	*Godiva	104
*Goose Step	104	Tunacy	104
*Governor Gray	109	*Joan K	108
Vagrant	109	Frank Podesta	118

Third race—$800, claiming, 3-year-olds, one mile and 70 yards:

*Thomas Seth	113	Mutual Friend	108
*Chatterino	106	*Powwers	106
*Evening Sky	101	*Water Fowl	106
Caramel	106	*Star	103
Tamale	106		

Fourth race—$800, the Shamrock, 3-year-olds and up, one mile and 70 yards:

Disturb	106	While Away	98
Extreme	112	Club House	113
Old Mint	112	Generator	103

Fifth race—$1000, the St Patrick, 3-year-olds and up, one mile and 70 yards:

Broad Axe	109	aArcturus	109
Sanford	102	Clemence	92
aVirladeau	105	Smolderling	103

aC. Graffagnino entry.

Sixth race—$800, claiming, 4-year-olds and up, one and one-sixteenth miles:

*Old Bill	107	*Eager Play	107
Par-Fur	114	Bob Kernan	114
Lillian Moore	109	*Isostasy	110
*Evelyn L	100	William Penn	110
Lansingmeal	110	Wolfy	104
Haymaker	110	Bill Seth	114
Endor	110	Turquoise	114
*Bozo	105	Aregal	114
Lincoln Plaut	112		

Seventh race—$800, claiming, 3-year-olds and up, one and one-eighth miles:

*Arsaoid	106	*King's Row	101
Bill Hart	111	*Nausicaa	106
Lord Marmion	111	Star Lane	111
Dutch Girl	106	*Palladera	106
Colonel Campus	111	*Gold Handle	106
*Nobody Home	101	*Sly Polly	104
Vachiahan	111	*Trompe of Dawn	110
Troy Miss	109		
Rock Trap	106	Chattahoochee	104
Prefect Sun	111		

*Apprentice allowance claimed.

Weather showery; track sloppy.

At Havana.

First race, $1000, claiming, 3-year-olds and up, six furlongs:

Kanawha	113	*Mont Daisy	108
Reservance	108	Autumn Tint	107
*Oh Me	108	*Fay Hamilton	108
*Betty Bowman	108	*Complication	113
*Paddy Flaherty	113	*Louis Rubenstein	113
*Checkmate	113		
*Black Agate	113	Salutation	113
*Red Dome	98	*Chantry	103
*Bright Plume	103	*Tracie	98
Law Black	113		

Second race, $1000, claiming, 3-year-olds and up, six furlongs:

*May Bar	108	Ruthie	101
*Eddie Lehman	113	Futuro	113
*Long Joe	108	*Theo Fay	113
*J. J. Barbrick	113	*Charmaine	108
*Broadmoor	113	*Sea Kale	108
*Dixie Beauty	108	Hesper	113
*Last Charge	113	*Poor Rube	103
*Miss Fountain	108	*Phi Delta	106
*Pepito	108	*Fifia	106

Third race, $1000, claiming, 3-year-olds and up, six furlongs:

Zenonian	108	Silver Wave	106
*Break Away	106	*Roberia L	102
*Motor Chief	114	*Seth's Jewel	97
Victorian	102	*White Knee	102
*Doncru	112	Autumn Tint	107

Fourth race, $1000, claiming, 3-year-olds and up, six furlongs:

*Fair Thorn	107	*Wega	108
Prancing Step	107	*Fleeting Fire	110
*Ivy	114	*Tommy Lad	113
*Western Princess	99		

Fifth race, $2000, Au Revoir Handicap, 3-year-olds and up, one and one-sixteenth miles:

*Mari Malone	106	Crash	102
Play B.	108	aSan Carlos	115
King David	108	Pacheco	106
*Dereonda	103	Stampdale	103
aLancer	102	Andresito	107
Tangram	101		

aA. J. Tarn entry.

Sixth race, $1000, Auld Lang Syne, claiming, 4-year-olds and up, one and three-sixteenth miles:

*Nuckols Boy	110	*Lady Viola	97
Parnell	106	*Berosus	104
*Laetare	107	*Drifter	106
Pepper Shot	107	*Sam Slick	102
*Our Joan	101	*Abington	106
Fair Impression	111	*Bumpkin	106
*Catlettsburg	102	*Lady Allumeur	95
*Undone	97	Tibe	111
*Mainsheet	101	*Worthman	100

Seventh race, $1000, claiming, 3-year-olds and up, one mile and fifty yards:

*Hula	105	*Belmona	107
*Channing L	110	*Perfect Alibi	94
*Merry Winsor	102	*Roughneck	100
Woody Long	106		

Weather, clear; track fast.

At Agua Caliente

First race, $600, claiming, 3-year-olds and up, one mile:

*Clyde	107	*Miss Sourire	105
Ida Fitzpatrick	95	*Parisette	110
Nation Wide	107	*Flying Torch	113
Brown Hawk	112	*The One	95
*Little Asbestos	115	*Alloy	112
*Private Seth	107	*Lazabond	102
*Roodles	106	*Hawes	112
*Ferrona Seth	110		

Second race, $600, claiming, 3-year-olds and up, one and one-quarter miles:

Ritter	102	*Miss Witticism	97
*Lamkin	112	Ella May	110
*Ann Dan	100	*June Star	96
*Nanse	107	Mr. Whittier	107
*Rolling Star	112	Bolodora	105
*Fourteen Sixty	112	*Ramona S	103
*Capt. Guard	107	*Howard Lee	107

Third race, $600, claiming, 4-year-olds and up, one and one-quarter miles:

Mint Toddy	105	Galloping Jo	105
Fair Lark	105	*War Salaam	105
Decorator	105	*Pominol	103
*Billy Bass	108	*Pegasus	103
Shasta Falls	105	*Carlos Maid	103

Fourth race, $1200, the Jones B. Duffy handicap, 3-year-olds and up, six furlongs:

Listo	112	Brown Wisdom	122
*Kismo	113	aDouble Heart	108
Trieze	106	aLacuwexta	116
Shasta Bullet	112	Mr. Bug	100
Downcast	112		

aThree D's Stable entry.

Fifth race, $7500 added, the Agua Caliente Futurity, 2-year-olds, five furlongs:

Sun Dot	118	bOuten	118
Flying Ace	118	cMiss Noah	115
aMartha May	115	War Light	118
Siskin	118	cRed Chili	115
Boy Alvaro	118	Mr. Short	115
bBright Hopes	115	aJustice	115
Judge Austin	118	Shasta Broom	118
aPrincipe Diablo	115	a Miss Bazzage	115
College Inn	112	Sun Thorn	118

Four-year-olds and upward:

cR. C. Stable entry.		bMarch Bank entry.	

Sixth race, $1200, the St. Patrick's Handicap, 3-year-olds and up, one and one-sixteenth miles:

Wit v.		Hatrick	95
Bowman	113	bNaishapur	113
aWizardry	113	cDr. Wilson	102
Victorian	102	Dewspear	112
aMy Dandy	112	cAlex Pantages	111
Seth's Hope	104	Calf Roper	108
Islam Dandy	95	Trieze	108

aRetchert entry; bWilshire Stable entry; cAlocarrodio entry.

Seventh race, $1000, claiming, 4-year-olds and up, one and one-quarter miles:

Little Captain	106	aFair Girl	94
Will Bank	107	*Gallarado	107
Elizabeth	106	*Jet Healer	101

Eighth race, $800, claiming, 3-year-olds and up, one mile:

Baby Blue	104	*Brookside	93
Voltmeter	98	*Torch	108
Deep River	110	*Fetching	103
Alayar	98	*Windjammer	95
aFlying Express	95	*Buckeye Belle	103
*Paul Hirtenstein	113	*Broomstone	113
		*aMmelia May	93

Shasta Mistress 101

aDeb's and Sfuffy entry.

GALLANT FOX STILL CHOICE IN DERBY, NOW, 8-1

Shortening of odds is shown in the current quotations on entries in the Kentucky Derby, several horses having been reduced from 100 to 60 or 40 to 1.

Gallant Fox remains the favorite in the figures quoted by Tom Kearney, local authority, and is now at 8 to 1. Gallant Fox had been held at 10 to 1.

Late 100 to 1 shots reduced to 40 to 1 are Broadway Limited and Uncle Luther. Others reduced to 60 to 1 are All Upset, Buckeye Poet and Busy.

The second choices in the early figuring are Dedicate, Desert Light and Flying Heels, at 10 to 1. Next come High Foot and Ned O. 12 to 1. Spinach is at 15 to 1, and Gone Away and Grattan are held at 20 to 1.

The latest odds follow:

Alcibiades	50	Joe Toddy	1000
All Upset	60	Kai Feng	100
Alvin Ranshaw	100	Kimg	100
Anger	200	Kilkerry	60
Ante Bellum	200	Ladrone	100
Ashtabula	200	Labor	100
Baffling Star	100	Line Ride	100
Battleship	60	Lichtaing Jones	Doubtful
Bellsmith	100	Limbus	100
Berber	1000	Line Up	200
Big Spring	100	Longus	100
Big Stuff	100	Lurlie	100
Bill Looney	100	Maudlin	200
Billy Champ	100	Meltelian	200
Breezing Thru	40	Michigan Boy	40
Brenton	100	Mike Brown	200
Broadway Limited	40	Mike Carey	200
Brown Erin	100	Mr. Desmond	200
Brown Trap	100	Mutual Friend	200
Buckeye Poet	60	Ned O.	12
Busy	60	Nieto	200
Cabildo	200	Norah	200
Caglastra	200	Pallady	200
Captain Hook	200	Parnell Bound	200
Chain Lightning	200	Peace Boy	200
Charlot	400	Perfect Play	100
Chimney Sweep	100	Pete	200
Colonel Bell	100	Picademe	400
Crack Brigade	30	Play Ball	100
Crazy Coot	100	Playchild	100
Crossbones	40	Playtime	100
Daly	100	Plucky Play	100
Dark Abbot	100	Pornhyrr	200
Dark Arr	100	Prince Atholing	200
Dark Entry	100	Quarter Deck	200
Dark Maxo	100	Racketeer	200
Dark Sea	200	Ray Blades	
Dedicate	10	Richard McDonnell	200
Desert Light	10	Roll 'Em Down	200
Devlin	100	Royal Panoply	100
Dick O'Hara	100	Sailor Boy	200
Dr. Billy	100	Sam Wooldridge	100
Ell-Welr	100	Sarazen II	200
Faro	100	Satin Spar	20
Fiddler	200	Sidney Grant	200
Flying Fast	100	Silver Cord	200
Flying Gal	100	Sl Relief	100
Flying Heels	10	Sir Johren	100
Flying Pal	100	Sir Ruler	200
Fortunate Youth	100	Skid	100
Full Dress	100	Solid Silver	100
Gallant Fox	8	Spinach	15
Gallent Knight	40	Spontresa	200
Gipolo	100	Star Lassie	200
Gold Bridge	100	St. Jim	200
Gold Step	10	St. Marco	100
Gone Away	20	Stock Market	100
Good and Hot	100	Sun Falcon	100
Gowan	100	Sunstroke	100
Grafton	20	Swinfield	100
Grattan	20	Sydney	100
Hamilton	100	Tannery	60
Hatrick	200	Tea Cracker	200
Head Pin	1000	The Senator	100
Henrietta Hardin	200	Tonto Rock	100
Heretic	200	Trello	100
Her Grace	200	Tister Pence	200
Hleover	40	Uncle Luther	40
High Foot	12	Uncle Matt	100
Howtiz	100	War Flag	100
Infinitus	40	Whisn	100
Jack Spratt	200	Winslow	100
Jean Lafitte	200	Woodcraft	100
Jim Dandy	200	Wrattler	100

BREAK O' DAWN WINS BY SIX LENGTHS AT AGUA CALIENTE

By the Associated Press.

AGUA CALIENTE, Mex., March 15.—Break O'Dawn, running in the colors of Benny Creech, easily won the Western Air Express claiming handicap, the feature on today's program. Fred Almy's Labellotte, the favorite, was second, and the Dago, from the stable of J. McNamara, was third. The winner paid $17.40. J. Redding rode the winner and this made a double for him today, he having ridden Busy Seth, the winner of the fifth.

Taking a long lead in the stretch, Break O'Dawn won easily by six lengths. Labellotte closed fast and finished half a length in front of the Dago. The latter bore out in the stretch but headed Morsun in the final run.

FLYERS TO PLAY FINAL HOCKEY GAMES HERE MONDAY AND TUESDAY

The St. Louis Flyers will close their local hockey campaign this week when they meet the Tulsa Oilers tomorrow and Tuesday nights at the Winter Garden. The Flyers suffered the hardships of nine defeats and one tie and four injured players on the just-concluded road trip.

Moose Jamieson has a bad left eye, which will probably keep him out of the game. Although Nobby Clark is nursing his eyes he is expected to play as is Billy Hill and Larry Goyer. Hill has an injured ankle and Goyer a bruised back.

GROBMEIER TO MEET ROY STEELE IN RETURN MATCH HERE FRIDAY

Roy Steele of Seattle and Fred Grobmeier of Minneapolis, have been signed for a return wrestling match, according to Promoter Tom Packs, who announced the match last night as the main event of a Coliseum mat program for next Friday night. They will wrestle to a one-fall finish.

EASTER HERO IS BEING GIVEN RAY TREATMENT FOR STRAINED TENDON

SWINDON, England, March 15.—J. H. Whitney's Steeplechaser, Easter Hero, who is entered in the Grand National, March 28, is undergoing ray treatment here for a strained tendon.

F. H. Cundell, veterinary surgeon, said that Easter Hero was making normal improvement and was a little better. He added it would not be possible to say definitely for four or five days whether Easter Hero would be able to compete in the Grand National.

Jefferson Park Charts

Weather raining; track sloppy.

By the Associated Press.

NEW ORLEANS, March 15.—Following are the results of today's Jefferson Park races:

FIRST RACE—$800, claiming, 3-year-olds and up, six furlongs—Start good, won driving, place same. Went to post at 2:10½ at post 6¼ minutes. Winner, ch. c, 3, by Pinderpel—Lamplight. Trainer, G. W. George. Time, :25 1-5, :51 1-5, 1:17 3-5. Value to winners, $625, $100, $50, $25.

HORSE.	WT.	PP.	ST.	¼	½	¾	Str.	Fin.	Jockey.	Equivalent Odds to 1.
Head Pin	101	3	12	11²	8¹	5²	1¹	1¹	W. Ellsworth	24.05
Good Shepherd	111	8	2	1h	1²	1¹	2h	2¹	H. Thinodeaux	4.45
Old Bill	109	1	3	5¹	3¹	2h	3¹	3¹	G. Cimerak	4.05
La Dentelle	109	10	4	3¹	4¹	4¹	4¹	4¹	J. Dey	18.10
Watch On	114	1	2	2¹	2²	3¹	5¹	5¹	C. Meyer	0.05
Shanty McCarty	109	5	11	10¹	10	10²	6¹	6¹	J. Sandoz	28.30
Dreana Lee	111	12	6	4h	4¹	6¹	7¹	7¹	L. Martin	3.45
The Abbot	111	11	10	9¹	9¹	7h	8¹	8¹	G. Quackenbush	4.70
Sot by Basil	114	9	9	7²	5¹	8¹	9¹	9¹	L. Gervin	29.70
Florence Dolan	109	2	7	12	12	12	10²	10²	J. O'Malley	62.90
Shasta Prune	114	6	5	8¹	11¹	11¹	11¹⁰	11¹⁰	C. Landolt	12.40
Tottee	106	4	8	6¹	6¹	7²	12	12	J. Cavens	23.20

Head Pin broke last, went around the field, closed with a rush and was up to win in the last stride. Good Shepherd raced Watch On into defeat and held on gamely. Old Bill was kept in the deep going all the way. La Dentelle ran a good race. Dreana Lee ran a very poor race. Watch On tired badly after showing early speed.

Two-dollar mutuels paid: Head Pin, win $51.30, place $15.30, show $10.00; Good Shepherd, place $5.40, show $4.00; Old Bill, show $3.80.

SECOND RACE—$800, claiming, 4-year-olds and up, one and one-fourth miles—Start good, won driving, place same. Went to post at 2:50; at post 1 minute. Winner, b. h., by Prince Pal—Winter Blossom. Trainer, H. H. Chopin. Time, :23 3-5, :50 1-5, 1:18 3-5, 1:47 3-5, 2:17 2-5. Value to winners, $625, $100, $50, $25.

HORSE.	WT.	PP.	ST.	¼	½	¾	Str.	Fin.	Jockey.	Equivalent Odds to 1.
Vole	108	5	10	9²	8²	4²	2½	1¹	G. Quackenbush	2.85
Bill Phillips	107	10	1	5²	3¹	1²	1½	2¹	J. O'Malley	14.15
Kajaba	110	7	6	6¹	5¹	3¹	3h	3¹	C. Guillen	10.15
Turquoise	116	8	5	1h	1¹	2²	4²	4¹	J. Leyland	2.80
Mysterious	102	7	11	11¹	9¹	9¹	5¹	5¹	A. Balken	22.05
Kent L.	102	9	12	12	12	11²	9¹⁰	6¹	G. Cimerak	26.85
Zelma O'Neal	105	4	8	8¹	11²	11²	7²	7¹	J. Giancioni	6.00
Chick Up	109	3	5	7²	4¹	7²	8¹	8¹	J. Bell	5.90
Master Eddie	110	12	7	3h	6¹	8¹	6¹	9¹	P. Garrity	110.90
Bruns	113	6	9	10²	10²	10¹	10¹	10¹	W. Dellow	47.15
Command	113	11	3	2²	2¹	5¹	11²	11²	L. Martin	12.45
Coppershine	110	9	4	4¹	7¹	6¹	12	12	C. Landolt	17.10

Vole, outrun for the first half mile, moved up very fast around the turn, closed fast and won going away. Bill Phillips followed the pace closely and held on gamely. Kajaba, outrun as usual in the early part, came very wide in the stretch and finished fast. Turquoise had plenty of speed, but weakened badly in the final furlong. Command quit.

$2.00 mutuels paid: Vole, win $7.70, place $5.60, show $3.10; Bill Phillips place $12.50, show $6.40; Kajaba, show $10.00.

THIRD RACE—$800, claiming, 4-year-olds and up, one and one-quarter miles: Start good; won easily; palace driving. Went to post, 3:15 p. m., at post one-half minute. Winner, ch. f., by Steadfast-Tansy. Trainer, H. T. Flemming. Time, :25 2-5, :51 3-5, 1:17 3-5, 1:47 3-5, 2:16 3-5. Value to winner, $620; second, $100; third, $50; fourth, $25.

HORSE.	WT.	PP.	ST.	¼	½	¾	Str.	Fin.	Jockey.	Equivalent Odds to 1.
True Boy	108	8	10	9²	5¹	3¹	1½	1¹	W. Ellsworth	3.15
Jim Bell	105	9	9	10²	8¹	6¹	4²	2½	G. Cimerak	11.20
Isostasy	110	5	7	8¹	10¹	8¹	2½	3¹	J. Mann	4.00
Torchon	110	3	8	7¹	4¹	4¹	3½	4²	C. Landolt	5.40
Bashful Beau	108	1	1	11¹	9¹	7¹	7¹	5¹	T. Swigert	11.15
Flag Lieutenant	113	2	4	1h	2¹	5¹	6¹	6¹	R. Jones	2.40
Standard Bearer	114	7	11	5²	6²	5½	6½	7¹	R. Leonard	17.05
Argasso	105	3	12	12	10¹⁰	9¹	8¹	8¹	M. E.

ST. LOUIS SENDS 166 PLAYERS TO MAJOR AND MINOR LEAGUES

TRACK

AISHAPUR 5-2 AVORITE FOR AGUA CALIENTE TAKE MARCH 23

...al to the Post-Dispatch.
...GUA CALIENTE, Mexico, ...ch 15.—The withdrawal of ...den Prince, along with others, ...m the Agua Caliente Handicap ...d, leaves Naishapur the favor... to win the $140,000 stake on ...day, March 23.

...urprising as was the announce... ...t of the withdrawal of Golden ...ce, it appears that there was ...icient grounds for uneasiness ...ls owners after his disappoint... ...race of Sunday, March 2, when ..."prince" finished last in a field ...ix.

...ther recent races had a big ...ring on the decision of owners ...scratch horses which had been ...sidered serious contenders. In ...e test efforts, Scimitar came ... best, beating as he did Naisha..., Alexander Pantages, Victorian, ...lty, My Dandy, all probable ...ters in the stake. The distance ... a mile and a sixteenth and ...ilitar carried 105 pounds.

...hose now considered almost ...itive starters follow: Alexander ...tages, Donnay, Dowagiac, Hat... ..., Listo, Longus, Naishapur, ...nitar, Ulunu, Victorian and ...rt G. Bowman. There is also a ...sibility that the following will ... to the post: Brown Wisdom, ...f Roper, Gold Rush, Good and ..., Leucite, My Dandy and Van... If the track is muddy Jim ...ndy and Trieze will probably go. ...following are the revised odds ...the outstanding contenders:

...ishapur	2½ to 1
...nitar	4 to 1
...wagiac	4 to 1
...torian	6 to 1
...wn Wisdom	6 to 1
...xander Pantages	15 to 1
...nnay	15 to 1
...rick	15 to 1
...to	15 to 1
...ngus	15 to 1
...niu	20 to 1
...rt G. Bowman	20 to 1

MATEUR BOXING SHOW TO BE HELD AT THE S. B. A. C., MARCH 27

Return matches between fighters who met in some of the championship finals of the Mississippi Valley title tourney last Thursday night are sought by Matchmaker Willie Miller as special attractions for an amateur boxing meet to be held on Thursday night, March 27, at the South Broadway A. C. Miller announced last night that he is trying to pair Edgar Terry of the Olympian A. C., and Carl Haffer of the South Broadway gym, for a featherweight feature bout, his card while Steve Marre, of the Fairman Park middleweight, is to fight for a match with Johnny Mendes of the South Side team, and Carl Holst, Olympian A. C. heavyweight, will be offered a return match with Ernest Doorac of the South Side squad.

Preliminary events on the S. B. A. C. program will be open to amateur boxers of every weight division.

MICHIGAN U. WRESTLERS WIN BIG TEN MEET

By the Associated Press.

CHAMPAIGN, Ill., March 15.—University of Michigan wrestlers, who added the major honors by taking four Big Ten individual matchampionships in the final matches here today. The University of Illinois squad, holders of the Big Ten team championship, took three first places. Capt. Dyer of Chicago won the other title.

...sta Ornament			9.80
...l Calumet)			4.80
Time, 1:14 4-5. Carrillo, Hong Kong, Barry, Shasta Bronze, True Shot, Peter Scot, Frank Hawk, Buck Pond, Benjamin also ran.			
...ECOND RACE—One and one-sixteenth ...			
...ening Ray (D. ...)	20.80	6.80	7.00
...ous (A. Whisman)		13.00	8.80
...Glamour (T. May)			8.00
Time, 1:50 1-5. Little Asbestos, Field Marshall, Money's Worth, War Salaam, Risk Em, Russell Gardner, The World Around also ran.			
...THIRD RACE—Four furlongs:			
...ditary (D. ...ewett)	6.80	4.00	2.80
...e R. (T. Luther)		4.40	3.00
...se Vole, (R. Mor... ...ement)			3.80
Time, :48 2-5. Elvena, Maxie Binder, Princess Diablo, Wood Cherry, John S., Dasta Cloud also ran.			
...FOURTH RACE—Seven furlongs:			
...asta Charm (H. Phil... ...ett)	3.20	3.20	2.60
...een Ann (W. Moran)		3.80	3.00
...ss of Volta (C. Cor... ...lett)			4.20
Time—1:29. Dark Sabre, Fairtitle, Sun-wash and Golden Glory also ran.			
...FIFTH RACE—Six furlongs:			
...ay Seth (J. Redding)	43.40	17.20	8.20
...Hyman (H. Schuttle)		7.20	5.20
...el Sherlock (W. Clev... ...prin)			3.20
Time, 1:14. Love Charm, Broomoney, Bert Carson, Banquet, Koodles, Golden Queen, Brown Bank also ran.			
...SIXTH RACE—Six furlongs:			
...ak o' Dawn ...d, Redding)	17.40	7.80	4.80
...e Bellotte (E. Level)		4.00	3.40
...e Dano (J. Parmale)			3.20
Time, 1:12 3-5. Star Ference, Mortimer Simon, Edisto also ran.			
...SEVENTH RACE — One and one-sixteenth miles:			
...o Lampe (T. May)	18.60	9.40	6.40
...el (J. Luther)		7.20	3.80
...rrie Oliver (R. Warren)			13.40
Time, 1:50 3-5. Vermeil, Bad Boy, Kenmen Wide, Poulmic, Alley, Billiken, Louise Light also ran.			
...EIGHTH RACE—One and one-eighth ...les:			
...onymous (G. Woolf)	13.60	5.40	3.80
...rong (T. May)		6.80	4.80
...Forest Jane (... ...Schuttler)			5.40
Time, 1:50 1-5. Shasta Rock, Shasta Forest Church also ran.			

AGUA CALIENTE SCRATCHES.

...l—Glen Carse, Little Wood, Jack Ellsworth, Byways, Tamale Dick, Macon, Sir Friend, Shasta Night, Valley Joe, ...anca, Money's Worth, Tecolate, Lamas 3—Mi Conchita, Mi Machata, Miss Golden Oriole, Shasta Melody, John W. J. Grant 4—Ahtram, Kentucky Babe 5—Norab, Lady Beth, Doctor Hug, Lady Marie, 7—Superstar, Alaska, Brownie Smile, Perrie Hon, Hero's, Tin Soldier, Polly Timber, 8—Outfitter, Coat o' Mail.

ST. LOUIS IS IN NATIONAL, 7 IN AMERICAN; JEWEL ENS IS PILOT OF PIRATES

St. Louis, long known as the "cradle" of baseball, because of the number of players it sends to the major and minor leagues, will be represented in the national game this season by 143 players who have signed their 1930 contracts and 21 who still are holding out for places.

St. Louis sends more of its natives to baseball diamonds than any other city in the country, Chicago and New York not excepted. St. Louis also has a larger baseball colony every winter than any other city.

In the major leagues there are four St. Louis coaches, one in the National League and three in the American. One, Jewel Ens, is manager of the Pirates, and the other has a major league umpire in Dolly Stark, of the National League.

Besides major league connections, there are 16 players in the National League, four of them with the Cardinals and seven in the American League, not counting Rogers Hornsby. In the "ivory league" of St. Louis furnishes recruits to the National League and four to the American League. Other notables are two minor league club owners, one minor league business manager and seven minor league managers, two of them Class AA pilots in the American Association. Albert "Lefty" Weinert, left field of St. Paul and Edward Emerson "Zwilling of Kansas City, also boasts of such players as Andy High, Ray Wallis Roettger, Charley Fresco Thompson, Gene Hasford, Jimmy Welch, Jewel Ens, Bill Walker, Jim Elliott, Freddy "Muddy" Ruel, Chalmers Cissell and others.

Following is a list of players who signed 1930 contracts as shown by records of the National Association of Professional Baseball Leagues:

MAJOR LEAGUE MANAGER.
Pittsburg—Jewel Ens.

MAJOR LEAGUE COACHES.
Detroit—Bonny Meyers; Pittsburg, Max Carey; Chicago Cubs, Jimmy Burke; Arthur Fletcher, New York Giants.

MAJOR LEAGUE SCOUTS.
Cardinals—Charley "King" Barrett; Jack Burns, Ray Cahill; Yankees, Ed. Barrow; Red Sox, Pat Monahan; Tigers, Wish Zeller.

MAJOR LEAGUE UMPIRE.
Mike Donohue, National League.

MINOR LEAGUE UMPIRE.
Roy "Snacks" Swacina, Western League.

MINOR LEAGUE CLUB OWNERS.
Joe Connery, St. Paul (American Association); Bob Coleman, Evansville (Three-I League).

CLUB BUSINESS MANAGER.
Joe Walters, Greensboro, Piedmont League.

NATIONAL LEAGUE.
Cardinals—Andy High, third baseman; Bill Rodgers, outfielder; Walter Roettger, pitcher; George "Mickey" O'Neill, catcher.
Cubs—Johnny Schulte, catcher; Charley Grimm, first baseman.
Giants—Bill Walker, pitcher; Francis Lee, catcher.
Phillies—Fresco Thompson, second baseman.
Dodgers—Jim Elliott, pitcher.
Braves—Gene Robertson, third baseman; Bill Welsh, outfielder.
Pirates—Jewel Ens, manager; Walter Huntzinger, pitcher; Henry Meine, pitcher; Marvin Lang, pitcher.
Reds—Mike Donohue.

AMERICAN LEAGUE.
Yankees—Louis McAvoy, pitcher.
Red Sox—Harold "Muddy" Ruel, catcher; Phil Todt, first baseman; Ollie Miller, second baseman; Bill Bayne, outfielder.
White Sox—Chalmers Cissell, shortstop.
Senators—George "Yatz" Wuestling.

AMERICAN ASSOCIATION.
Indianapolis—Joe Sprinz, catcher; Walter Wolf, pitcher; Clarence Hoffman, outfielder.
Kansas City—Edwin H. (Dutch) Zwilling, manager.
Minneapolis—Henry (Nick) Cullop, outfielder.
Toledo—Charles High, outfielder.
St. Paul—Alfred (Lefty) Leifield, pitcher; Oscar Roettger, first base; Harry Anderson, outfielder.
Milwaukee—Ollie Vanek, third baseman.

SOUTHERN ASSOCIATION.
Atlanta—Ernie Koob, pitcher.
Birmingham—Walter Shannon, third baseman; Art Weis, outfielder.
Memphis—Ray Floskamper, shortstop.
Nashville—Joe Klugman, second baseman.
New Orleans—Oscar Fuhr, pitcher.

TEXAS LEAGUE.
Dallas—Phil Henslek, pitcher.
Houston—Joe Schultz, manager-outfielder; Stone, pitcher.
Shreveport—Joe Munson, outfielder; Joe Wacher, Frank Zoellers, outfielder.
Tulsa—George Bischoff, catcher.
Wichita Falls—Bill Mullen, third baseman.

INTERNATIONAL LEAGUE.
Baltimore—John Welch, pitcher.
Buffalo—Clarence "Heinie" Mueller, outfielder.
Montreal—Fred Witte, pitcher.
Newark—Lefty" Johns, pitcher; Bill Barrett, catcher.
Rochester—Ed Barrett, pitcher.
Toronto—Jimmy McLaughlin, third baseman.

PACIFIC COAST LEAGUE.
Hollywood—Ed Baecht, pitcher.
Missions—Fred Hofmann, catcher; Eddie Mayer, third baseman.
Oakland—Jimmy McLaughlin, third baseman.
Portland—Lefty" Johns, pitcher; Bill Rogell, outfielder.
Seattle—Ray Kolp, pitcher.

WESTERN LEAGUE.
Des Moines—Bill Hauser, catcher.
Omaha—Ed Brandt, outfielder; Leonard Brown, outfielder; William "Red" Lowrey, catcher.
Sioux City—Oscar Scimer, catcher; Irvin Ward, pitcher.
Topeka—John H. "Red" Kroner, pitcher.
Wichita—Raymond Senne, first baseman; Ernest "Swats" Swacina, pitcher.

CENTRAL LEAGUE.
Akron—Earl Dorley, third baseman.
Canton—Ed Schmandt, first baseman.

THREE I LEAGUE.
Bloomington—Bob Coleman, manager.
Decatur—Ed Schmandt, manager-first baseman.
Springfield—Ted Menze, outfielder; Carl Harold Schmidt, first baseman.

WESTERN ASSOCIATION.
Joplin—Bill Diester, outfielder.
Shawnee—Emmett Mueller, third baseman; Norman, second baseman.
Springfield—Alvin (Chick) Hammer, first baseman; Michael E. McTeague, pitcher; Harold Fuess, outfielder; Harry Kimberlin, pitcher.

COTTON STATES LEAGUE.
Monroe—Frank Keck, pitcher.
Vicksburg — John Brock, manager-catcher.

MISSISSIPPI VALLEY LEAGUE
Burlington—John Bengel, outfielder.
Cedar Rapids—Frank Scheetzer, catcher.
Rock Island — Clarence "Sloe" Koger, manager-second baseman; Eugene McAuliffe, outfielder; Jack Scott, first baseman; Eddie Cole, pitcher.

NEW YORK-PENNSYLVANIA LEAGUE.
Hazelton—Walter Holke, manager-first baseman.
York — Edwin "Dutch" Kremeyer, shortstop.
Wilkes-Barre—Charles Ens, pitcher.

NEBRASKA STATE LEAGUE
Lincoln—Otto Cheicher, catcher.

BLUE RIDGE LEAGUE.
Waynesboro—Walter R. Goebel, catcher; Chester Goebel, catcher.

UNSIGNED PLAYERS AND UMPIRES.
"Silent" Lou Niebert, outfielder.
Emmett Mulvey, outfielder.
Walter Mueller, outfielder.
Johnny Tobin, outfielder.
Charley Connors, first baseman.
Elmory Herr, pitcher.
Irvin Wimer, infielder.
Virgil "Juzzy" McCaffery, outfielder.
Cliff Brady, second baseman.
George "Yats" Corrigan, shortstop.
Ted Hauk, infielder.
Lance Utt, pitcher.
Hal "Heinie" Drew, outfielder.
Albrecht, catcher.
Jess Maurer, pitcher.
John "Bucket" Rigg, outfielder.
Maurice Archdeacon, outfielder.
Dee Walsh, umpire.
Henry J. Gellerman, umpire.
Eddie Beck, umpire.
Robert Kober, umpire.

McGraw Suggests Spreading Player's Salary Over Eight Months to End Holdout Fever

By John J. McGraw,
Manager, New York Giants.

SAN ANTONIO, Tex., March 15.—Practically all the so-called holdouts are in the various training camps now and team work for 1930 is beginning to click, but the annual annoyance of ball players failing to sign their contracts and reporting late brings about a harmful situation that should not exist. Steps must sooner or later be taken to stop it and I believe that I can suggest a way.

I doubt if the average fan realizes how much harm these holdout players can do a ball club, and particularly, to themselves. I could point out a half dozen cases right now—and I believe you could, too—where players have been of little value to their teams all season on account of failure to get in condition in the spring. How can a ballplayer report two or three weeks later than his teammates and expect to get away to a good start? No athlete is that much of a superman. I don't think they realize it.


John McGraw.

Mind you, I find no fault with the ballplayer who takes time and carefully considers the terms of his contract before he signs it. He should be enough of a business man to do the best he can for himself. I have been a ball player and understand those things just as other managers do. There is no excuse, however, for a player allowing anything to lessen his playing efficiency.

There may be a flaw in the present system. That can and should be remedied. At present, you know, the player receives so much for a season, the salary being paid over a period of six months. The pay begins on the first day of the regular season, the year's salary being divided into equal bi-monthly checks. Consequently some players do not consider it imperative to report for duty until just before the season starts. They figure that they lose nothing because they are working without pay during the training period. The thing they overlook is that the club is paying their expenses while getting in shape to fulfill their end of the contract. In other words, the club by offering a player a contract in advance is taking all the chances.

Spread Pay Over Eight Months.

Now, I think this situation could be avoided by spreading the year's salary over a period of eight months instead of six, the pay starting the first of March and ending the latter part of October.

Do you see the advantage of that? If the player knew that his pay began March 1, and that if he did not report by that time he would get no pay, he would quickly find it to his advantage to show up and get in shape.

It makes no difference to a ball club just when the pay should start as the total amount has to be paid during the year.

Of course, there will always be some so-called hold-outs but the scheme I have suggested would start them holding out sooner and everything would be adjusted so as not to interfere with the training of the teams so as to have them in first class condition to start the season. I already have suggested this idea to the league and I believe that it would work. Nothing tends to urge a man in any profession to go to work so much as the knowledge that if he doesn't he will be losing pay.

Many players in recent years have asked leaves of absence so as to attend to their farms or their business. They do not realize, perhaps, that their business interests have been built up through baseball.

Should Prepare for Summer.

The ballplayer is worth to himself just what he earns in the way of success during the ball season. The impression that he should be paid for his drawing ability at the exhibition games in the early spring is due largely to a failure to consider the real facts. The fans in smaller cities who go to see Babe Ruth hit home runs, for example, are really paying to see the man who hit them last summer. In other words, if he didn't hit them during the regular season the fans would not be so anxious to see him in the spring. It is therefore up to the player to center his efforts on preparation for his work in the summer.

No man can start three weeks later than his teammates and expect to catch up with them. I have known several cases where players ruined their efficiency for a whole season by not reporting for duty early enough in the spring. The older a player gets the more necessary is it for him to start early and gradually get in shape.

County League Baseball Season Opens April 4

The County High School League will open its baseball season April 4. On this date all 10 teams will see action. Maplewood meets Ferguson; Hancock plays University City; Clayton opposes Wellston; Kirkwood meets Jennings, and Ritenour faces Normandy. This is the first time in several seasons that 10 schools have entered, Clayton being the new member.

Most of the coaches have already started practice. Others will start this week.

Last season's race ended in a three-way tie between Kirkwood, Normandy and University City.

Coach Wahlbrink's Maplewood nine may be stronger this year as he has not lost a single man. Wahlbrink also got an early start, his boys having been out for practice for two weeks.

The County League schedule:

April 4.—Maplewood vs. Ferguson; Hancock vs. University City; Clayton vs. Wellston; Kirkwood vs. Jennings; Ritenour vs. Normandy.

April 11. — Maplewood vs. Hancock; Clayton vs. Ferguson; Kirkwood vs. University City; Ritenour vs. Wellston; Normandy vs. Jennings.

April 18. — Maplewood vs. Clayton; Kirkwood vs. Hancock; Ritenour vs. Ferguson; Normandy vs. University City; Jennings vs. Wellston.

April 25. — Maplewood vs. Kirkwood; Ritenour vs. Clayton; Normandy vs. Hancock; Jennings vs. Ferguson; Wellston vs. University City.

May 2.—Maplewood vs. Ritenour; Normandy vs. Kirkwood; Jennings vs. Clayton; Wellston vs. Hancock; University City vs. Ferguson.

May 9.—Maplewood vs. Normandy; Jennings vs. Ritenour; Wellston vs. Kirkwood; University City vs. Clayton; Ferguson vs. Hancock.

May 16. — Maplewood vs. Jennings; Wellston vs. Normandy; University City vs. Ritenour; Ferguson vs. Kirkwood; Hancock vs. Clayton.

May 23. — Maplewood vs. Wellston; University City vs. Jennings; Ferguson vs. Normandy; Hancock vs. Ritenour; Clayton vs. Kirkwood.

May 30. — Maplewood vs. University City; Ferguson vs. Wellston; Hancock vs. Jennings; Clayton vs. Normandy; Kirkwood vs. Ritenour.

VINCENT RICHARDS AND PARTNER WIN PRO TENNIS DOUBLES

PALM BEACH, Fla., March 15.—Vincent Richards of New York and George Agutter, Palm Beach and New York, defeated Paul L. Heston, Washington, and Charles M. Wood Jr., New York, in the doubles final of the annual Southern professional tennis tournament here today.

WESTERN AND EASTERN SOCCER TITLE CONTESTS SCHEDULED TODAY

Divisional championships in the United States Football Association title competition will be decided in games at the Polo Grounds, New York, and Detroit University Field, Detroit, this afternoon. In the Eastern contest, two old rivals, Fall River and Bethlehem, battle for the title. The Western game brings together the Holleys of Detroit and the Bruells American-Hungarians of Cleveland.

The winners of these matches will meet in a best two-out-of-three series for the national championship, won last season by the Hakoah All-Stars of New York in straight matches from the Madisons of St. Louis.

Both Have Played Here.

In the Western final two elevens, which have been seen in action in this city, will battle for honors. The Holleys played an exhibition match here during the Christmas holiday and gave the Ben Millers a lesson in how the game should be played, winning 5 goals to 2. In this contest, the Holleys showed a well-balanced eleven with plenty of punch and a strong defense.

The Bruells completely outplayed and defeated the Tabiers, leaders in the St. Louis league, 3 goals to 1, in a Western semifinal. The Holleys and Bruells have battled twice this season in Western Intercity League matches. In the first the Holleys won, 3 to 1, but the second resulted in a 4-4 draw. The Holleys earned the right to play the Cleveland team in the Western final, defeating the Bricklayers of Chicago, 2 to 1, the victory coming as a result of a penalty kick.

Teams Have Fine Records.

The two rivals in the East are considered among the best in the country, and have long been identified with the title series, inasmuch as both elevens have several times held the championship. Fall River's last title came several years ago, when the eleven walloped the Detroit Holleys by an overwhelming score.

Bill Tilden and Miss Aussem Win Nice Net Honors

By the Associated Press.

NICE, France, March 15.—Bill Tilden and his German partner, Miss Cecilie Aussem, won the honors in mixed doubles in the Nice championship tennis tournament defeating Charles F. Aeschliman of Switzerland and Mrs. Isaac, 6—3 3—6, 6—3.

Tilden plays Lyttleton Rogers of Ireland in the singles final tomorrow.

Answer for Today's Crossword Puzzle

O	A	S	P		R	O	D	S		R	A	P		A	C	E	S
R	O	L	E		E	K	E		E	L	I	A		E	R	N	E
A	R	I	A		P	A	N	G		A	C	K	L	E		P	A	S	T
M	A	C	K	L	E		P	A	R	K	S		N	U	T				
I	T	E		B	I	T		E	L	S		S	I	C	K	L	E
S	E	D	I	M	E	N	T		Z	E	R	O		M	U	S	E	D
			M	O	R	S	E	L		S	A	I	L	O	R			
G	L	E	A	N	S		P	I	P		S	A	I	N	T	I	N	G
R	I	N	G	S		S	I	L	V	E	R		D	E	S	I	R	E
A	N	T	E		A	R	E		S	L	A	V	E		I	D	E	A
H	E	E		P	O	E		D	A	T	U	M		D	I	N	E	S
			E	N	R	O	L	L	E	D		N	E	R		R	E	V	E	R
		P	A	L	L	A	H		D	E	B	A	T	E				
T	U	C	A	N		I	O	N		S	E	V	E	R	I	T	Y	
O	R	A	L	E	R		S	P	O	T		D	I	S	H	O	O	F
T	A	P		S	A	P		P	R	O	A		S	T	R	O	P	A
A	N	D		C	O	B		R	A	S	H		A	R	A	S		
R	U	T	H		U	S	E	R		C	L	U	E		M	I	L	D
A	N	E	W		M	A	T	S		B	I	E	D		I	C	E	S

WANTED! DEALERS for LOCKWOOD OUTBOARD MOTORS
in St. Louis and vicinity. Nationally advertised line. Can be profitably pushed by auto accessory, sporting goods, hardware and kindred lines. For full details, write
FOX IGNITION CO., 3925 Washington, St. Louis Distributors

WESTERN A. A. U. BOXING CHAMPIONSHIPS
TO BE HELD AT COLISEUM
THURSDAY, MARCH 20, 8:30 P. M.
Tickets for Sale Now at
118 MORGAN — 2605 WASHINGTON
724 N. UNION — 3301A WASHINGTON
FIRST 5 ROWS, $2.00 — BOXES, $2.00
NEXT 10 ROWS, $1.50 — BALCONY, 50c

BIG ST. PATRICK'S NIGHT
FIGHT TICKETS
On Sale 9 A. M. to 9 P. M. today and Monday, Arcade, Mezz. Floor. CHestnut 7984; the Arena 5700 Oakland Ave., STerling 1112; Century Cigar Store, East St. Louis.
INTERNATIONAL FIGHT
PRIMO — CHUCK
CARNERA vs. WIGGINS
CITY CHAMPIONSHIP
John Schwake vs. Dave Knost
INTERNATIONAL BOUT
Ivan Laffineur vs. Jackie Horner
A 10-ROUND BATTLE
Chuck Hefner vs. Clyde Hull
THREE OTHER STAR BOUTS
Popular Prices: $1, $2, $3, $4, $5, Plus Tax

FIRST MUNICIPAL GIRLS JUNIOR BASKET TITLE GAME TUESDAY

The first game in the finals to decide the girls' junior championship of the Municipal Basketball League will be played at Mullanphy Community Center, Tuesday evening, between the Continental team and the Purinas.

PICKED FERGUSON TEAM TO PLAY OLSON'S FIVE

Olson's Terrible Swedes, who have won 91 out of 105 basketball games this year, will oppose a selected Ferguson team Friday, March 21, at the Ferguson High School. The Swedes have won 534 games in the last nine years.

The probable lineup for the Swedes will be: C. M. Olson and Lefty Byers, forwards; Anthony Wapp, center; Bonnie Stewart and Earl Cartwright, guards. Raymond West is another forward who will be used in the game.

While the Ferguson team has not been selected, it is probable that Fred Schulze and Aleck Burgess will be the forwards; Joel Hall the center, and Harold Tuthill and Gene Slater or Phil Sheridan, guards. Burgess, Hall and Slater are members of the high school quintet.

Pin Meet at Schaefer's.

Schaefer's Delmar Recreation Parlor will hold a mixed doubles handicap contest tonight with the first squad taking the alleys at 8 o'clock. Anyone desiring to enter the sweepstakes are requested to call Forest 8100. Among the bowlers who will participate tonight are Mrs. Foerster, Mrs. Krause, Mrs. Bostelman, Lee Martin, Milt Girton, Bill White.



WILL OF GEORGE M. BURNS, CONTESTED BY HEIRS, UPHELD

Testament of Railways Steel Springs Agent Admitted to Probate.

The will of George M. Burns, sales agent of the Railway Steel Springs Co., who died Aug. 16, 1926, at his home, 5385 Pershing avenue, was formally sustained and ordered admitted to probate by Circuit Judge Rutledge yesterday. The will made bequests totaling $30,000 and left the residue to the Shriners Hospital for Crippled Children, a Masonic institution.

Suit to set aside the will on the ground that Burns was mentally impaired was filed by four heirs, whose fathers were John C. and Joseph Burns, deceased half-brothers of the testator. They set forth that the estate was worth $200,000, although an inventory placed its value at $141,964. The will was written about two months before Burns died.

There was no objection to Judge Rutledge's order, it being stated that the claims of the petitioners had been adjusted. Attorney James R. Claiborne, representing the estate, indicated that approximately $5000 had been paid in compromise. Witnesses to the will testified Burns was in normal mental condition when he signed the document. He was 68 years old and was a bachelor. He bequeathed $10,000 to the public library of Coshocton, O., his native city.

Italian Novelist Dies.

By the Associated Press.

ROME, March 15. — Antonio Beltramelli, novelist and member of the Royal Academy of Italy, died today at the age of 55. In addition to novels, Beltramelli wrote literary reviews and political articles and was the author of a life of Premier Mussolini.

RECORD FEBRUARY CIRCULATION OF BOOKS BY PUBLIC LIBRARY

Use of 327,791 Volumes Represents 24 Per Cent Increase Over Month Five Years Ago.

A circulation of 327,791 volumes by the St. Louis Public Library for the month of February, the largest number for any February since the founding of the library and an increase of 24 per cent over the figures of five years ago, was reported yesterday by Dr. Arthur E. Bostwick, Librarian.

Among the branch libraries, which circulated 58 per cent of the total, the Carpenter Branch, Grand boulevard and Utah place, issued the largest number of books, 23,913 volumes. During the month 4050 library cards were issued to persons who had not used the library before. More than 4000 new books were added to the shelves in the same period.

Criminal Cases in U. S. Court Have Increased 1000 Per Cent Since 1910

Volstead Law Chiefly Responsible—Other Factors Are the Mann, Dyer and Harrison Anti-Narcotic Acts.

Since 1910 the number of criminal prosecutions instituted in the United States District Court at St. Louis, under Federal penal laws, has increased from 98 for that year to 1119 for 1929.

This manifold growth has been coincident with the enactment by Congress of various laws defining offenses for which individuals are subject to prosecution in the Federal courts. The Volstead act has been most prolific in piling up cases for the Federal judges, but other penal statutes have contributed their share.

The laws most responsible for the increase, besides the Volstead act, are the Mann act passed in 1910, the law covering thefts from interstate shipments enacted in 1913, the Harrison antinarcotic act of 1914, and the Dyer act of 1919 covering interstate transportation of stolen automobiles. The Volstead act was passed in 1919 and recently has been strengthened by the Jones law providing severer penalties for liquor violators.

By 1913 the number of prosecutions in the District Court had risen to 422 and in 1923 it went up to 1112. The next four years it was around 900 and in 1928 went up to 1211. In 1910 with 98 cases there was one judge, now there are two for more than 1000 cases a year.

The result of this situation has been to force the judges to assess light penalties on pleas of guilty to avoid the large number of trials that would hopelessly clog the machinery of the court. About 160 cases is the maximum that could be tried by the two judges in a year and if many of the cases were not disposed of on pleas of guilty the court would soon be far behind.

As it is, the two judges disposed of 1097 cases last year, some of which had come over from the year before, leaving 273 pending at the close of the year.

Another bill is before Congress which would greatly increase the business of the Federal courts. It would make it a felony under Federal statute to transport any stolen goods from one state to another. This bill has been passed by the House. Like most of the existing Federal penal acts, it is aimed at an offense for which adequate punishment is provided by state laws.

PRIMARY ELECTION TO BE HELD IN KIRKWOOD ON TUESDAY

A primary election to name two candidates for Mayor and four for Commissioners will be held at Kirkwood Tuesday. The commission form of government recently was adopted there. A Mayor and two Commissioners will be elected April 1.

The nomination of candidates for Mayor will be a mere formality since only two have filed. They are Joseph R. Matthews, banker and manufacturer, and A. S. Kinyon, merchant and banker, who opposed each other for Mayor in 1929. Matthews wining by five votes.

Three members of the present Board of Aldermen are candidates for commissioner. They are Ernst M. Dierl, Frank F. Stone and C. W. Wheeler. Other candidates are C. S. Sample, Irvine A. McGirk and William L. Hoeman.

ANNUAL RED CROSS MEMORIAL SERVICES FOR JANE DELANO

Hospital Schools to Attend Meeting at Christ Church Cathedral at 8 P. M. Today.

The annual Red Cross memorial services in honor of the late Jane Delano, director of Red Cross nursing services in France during the World War will be held tonight at 8 o'clock in Christ Church Cathedral. Dean Scarlett will deliver an address and 12 hospital schools of nursing will participate in the services.

The schools are: St. Luke's Hospital School of Nursing, the Mullanphy Hospital School, the Jewish Hospital School, the Deaconess Hospital School, the Christian Hospital School, the Josephine Hospital School, the St. Louis Baptist Hospital School, the City Hospital No. 1 School, the City Hospital No. 2 School, the Bethesda Hospital School, the Lutheran Hospital School and the Washington University School of Nursing.

MRS. ELLEN MARTIN, 85, DIES

Mrs. Ellen Martin, 85 years old, died from the infirmities of age Friday evening at her home, 3911 Castleman avenue. She had lived in St. Louis 55 years, and was the mother of John J. Martin, a clerk in the Postoffice, Walter F. Martin of New York, a former Colonel in the United States Army, and the late Stephen A. Martin.

"Steve" Martin was widely known in newspaper work and as a singer, was clerk of the House of Delegates, and at the time of his death in 1918 was St. Louis manager for a bonding concern.

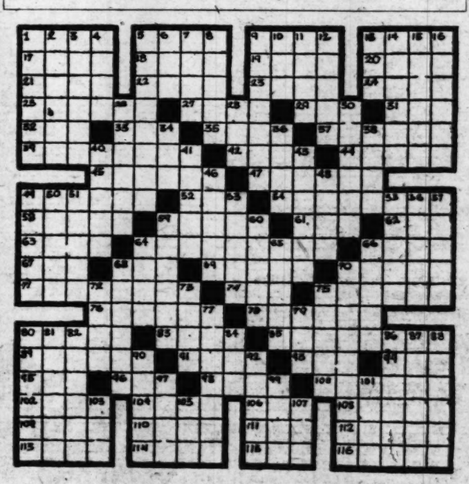
The funeral will be from St. Margaret's Catholic Church, Thirty-ninth street and Flad avenue, at 10 a. m. tomorrow, with interment in Calvary Cemetery.

IOWA TOWN MARSHAL SHOT TO DEATH BY TWO STUDENTS

Officer of Dyersville Killed by Youths, One of Whom Wore Girl's Clothes.

DUBUQUE, Ia., March 15.—Raymond McCormick, 17 years old, and Gerald Haberman, 16, high school students at Prairie du Sac, Wis., confessed to Sheriff F. J. Kennedy today that they shot and killed Henry Hanfeldt, Marshal of Dyersville, Ia., this morning. The boys were arrested at East Dubuque, Ill., a few hours after the shooting. McCormick was dressed in girl's clothing. The boys said Haberman did the shooting, while they were fleeing from Luxemberg, Ia., where they had held up and robbed Matt White, manager of a filling station.

CROSSWORD PUZZLE



HORIZONTAL

1. Catch breath.
5. Wands.
9. Jumbles.
13. Maple tree.
17. Cannon.
18. Large Lake.
19. Feminine name.
20. Eagle.
21. Air.
22. Nautical rope.
23. E. Indian wild cattle.
24. Pert talk.
25. Vessel rigging.
27. Porous rock.
29. Type measures.
31. Insect egg.
32. Suffix; like.
33. Biblical name.
35. Lampreys.
37. Farm implement.
39. Dregs.
42. Arvesia language.
44. Meditated.
45. Bit.
47. Mariner.
49. Reaps.
52. Card spot.
54. Vivid description.
58. Tingles.
59. Copious flow.
61. Algerian Governor.
62. Bore.
63. Poker term.
64. Consecrated.
66. Wash.
67. Small mound.
68. Place.
69. Premise
70. Rail.
71. Registered.
72. Point.
73. Regard with fear.
76. African antelope.
78. To reflect.
80. Mexican bird.
83. Noble beast.
85. Razor.
88. Famous.
91. Locality.
93. Underworld god.
94. Rabbit.
95. Bore into.
96. Vital fluid.
98. Ship's bow
100. Basis of tissue.
102. Precatiy.
104. Scoff.
106. Incautious.
108. Duck genus.
109. Religious act.
110. Consumer.
111. A hint.
112. Spleen.
113. Again.
114. Matrices.
115. Hurried.
116. Freezes.

VERTICAL

1. Freely.
2. Auric acid salt.
3. Cut into parts.
4. Climax.
5. Noisy feasters.
6. Anglo-Saxony money.
7. Power.
8. It follows (music)
9. Feasts.
10. Arrogant.
11. Barb.
12. Cultivates.
13. Bronze.
14. Iron braces.
15. Store green fodder.
16. Renewed.
26. Fruits.
28. Turkish hat.
30. Church corruption
34. Nooks.
36. Drink.
38. Abrupt.
40. Counterpart.
41. Warm.
43. Crown.
46. Black and Blue
48. Falsified.
49. Grind down.
50. Fabric.
51. Goes in.
53. Nut.
55. Empty.
56. In no degree.
57. Silk persons.
59. Narrate again.
60. Valued.
64. Sluggish.
65. Gun cylinders.
69. Glandular organ.
68. Carpenter's tools.
70. Hate.
72. Gem.
73. Raised platform.
74. Enraptured.
75. Hop vats.
77. River bottom
80. New Zealand tree.
81. Dwestuff.
82. Long overcoat
84. And soil.
86. Pert. to artificial acid.
87. Mexican dish.
88. Barns.
89. Ancient military cloak.
90. Flambeau.
97. Italian town.
99. Turkish perfect.
101. Branches.
103. Novel.
105. Prune.
107. Fay court.

The answer for today's crossword puzzle will be found on another page of this section.

BARNEYS

MAIN STORE 10th & Washington — BRANCH STORE 2639-41 CHEROKEE

ROSE BUSHES, SHRUBS,



HEDGE, EVERGREEN TREES, ETC.

Hundreds of hardy plants, from one of the largest and most reliable nursery stocks known. On sale at both stores.

EVER-BLOOMING ROSE BUSHES COLUMBIA PREMIER, BUTTERFLY, GRUSS, TEPLITZ, etc. Plant now for Spring and Summer blooming. Choice..... 23c

California Hedge, Bundle of 20, 45c, Shrubs, 23c
Evergreen Trees..33c; Gladioli Bulbs, Dozen..39c
40c Lawn Grass Seed, Pound 23c; Cloverseed, Lb. 45c
60c Blue Grass Seed, lb. 37c; 45c Glencoe Lime, 10 lbs. 27c

BUY NOW

25c DRESS GINGHAMS & PERCALES

10c PER YARD ←

Another Large Shipment just arrived. Thousands of yards, well-known reliable brands, such as Toll du Nords, Royal, Kalburnia and others. 32 inches wide, cut for you from full bolts. Large assortment of fancy plaids, overstripe plaids, stripes and some plain colors. Also hundreds of yards of pretty percales, 36 inches wide, newest Spring patterns, on sale Monday, one day only.



ON SALE AT BOTH STORES

65c FLOORCOVERING FELT-BASE SQUARE YARD 29c

5c P&G SOAP 10 BARS 33c

10c Oxydol.....5 Packages for 36c
10c Waltke's Fam. Soap, 10 Brs. 67c
25c Star Washing Powder, pkg. 16c

$2 KID LEATHER HOUSE SLIPPERS

For men and young men! Tan, elastic sides, flexible stitched-down soles, rubber heels; all sizes. Monday until all sold.

A PAIR $1

$3 SCOUT WORK SHOES

For men and young men. Tan; heavy composition soles; quality rubber heels.

$1.59 ALL SIZES

AT BOTH STORES

Men's $5 Dress Oxfords, pr., $2.99
Men's $3.50 Work Shoes, pr., $1.99
Men's $5 Work Shoes, pair, $2.99
Men's $7.50 Oil-Tr'ed Shoes, $4.95

$1.20 1-POUND CAN SMOKING TOBACCO

Velvet, Sir Walter Raleigh, Tuxedo or Prince Albert

AND 75c BRIAR PIPE BOTH FOR $1

ON SALE AT BOTH STORES

$2.50 BALL-BEARING ROLLER SKATES

$1.29

Adjustable sizes; rubber shock absorbers. Reinforced Trucks, Monday Only

MAIN FLOOR

MEN'S $17.50 TO $21.50 SUITS

BUY NOW

TOPCOATS CHOICE $8.85

REG. SIZES

$22.50 to $27.50 SUITS & TOPCOATS

For men, light or dark patterns. All regular sizes. Choice at $12.85

$10 FOLDING COTS

Can easily be folded or opened. When not in use, put Cot in your closet $5.45

COT SOLD WITHOUT PAD

ON SALE IN BASEMENT

$5 STEEL FOLDING COTS FULL SIZE $2.95

MEN'S $1.50 ATHLETIC FAVCY RAYON UNION SUITS 89c

MEN'S 75c Broadcloth SHORTS Sizes 30 to 42 ... 45c

MAIN FLOOR

MEN'S $1 ATHLETIC UNION SUITS. 49c

$1.75 MILLER-FALL HAND DRILL WITH SET OF 8 BITS 88c

$2.25 STEEL HAND SAW 26-INCH $1.29

MEN'S $1.00 FLAT KNIT UNION SUITS SPRING WEIGHT 59c

$3 SET FORD SHOCK ABSORBERS MODEL T 49c

BARNEY'S ARMY GOODS STORE 10th & WASHINGTON

MEN'S 25c FANCY SOCKS A PAIR 15c

MEN! YOUNG MEN!

OVER $250,000 WORTH of NEW SPRING SUITS! at SAVINGS of 40%



. . . The Result of Three Sensational Purchases from Three of America's Well-Known Makers! Fresh! New! Spring Suits! Made for This Season's Wear! But due to an avalanche of canceled orders had to be sacrificed for Cash! And you Get the Benefit!

LOT 1—SPRING SUITS WORTH $20! $11

Men! Young Men! Don't Let This Extremely Low Price mislead you! These are Splendidly Tailored Cassimere, Tweed, and Cheviot Suits—in Just the Patterns you'll Want!—and in the Wanted Styles of Today! . . . Sizes 33 to 42 chest . . . Greatly Underpriced at $11.

LOT 2—SPRING SUITS Worth $27.50! $16

Plenty of Young Men's Patterns as well as the More Conservative Weaves for Older Men are included in This Big Group of All-Wool Worsted Suits at $16! Unusually Well Tailored Too! . . . Also a Big Group of Young Men's Suits with 2 Pants in light colors at $16.

LOT 3—SPRING SUITS WORTH $35! $20

Extraordinary Values! in Hundreds of Smartly Styled All-Wool Suits . . . Cut in both single and double breasted models . . . in sizes 34 to 50 chest including stouts, slims, and stubs . . . many with two pairs of pants . . . at the Sale Price of $20.

LOT 4—SPRING SUITS WORTH $45! $25

Most of Them with Two Pairs of Pants! Think of That! Handsomely Tailored All-Wool Suits of Fine Clear Finished and Unfinished Worsteds in all the New Novelty Effects at $25! . . Of Course all sizes 34 to 50 chest including Extra Sizes.

NEWEST SPRING TOPCOATS $12 & $16

WEIL

N. W. Cor. 8th & Washington Av.

PART THREE.

Death Has Remove… Of the Statesmen Of War, Llo…

He Lists as Survivors O… Hindenburg, Ludendor… told, King Albert …

By DAVID LLOY… War-Time Premie…

(Copyright,…

ADMIRAL VON TIRPITZ is the … to pass away. Death has now … men of the war—statesmen and … eg, who will go down in history … scrap of paper" indiscretion, died … onest, well-meaning, peace-loving … ies, but quite unfitted by his abilit… e deluge. He fought Von Tirpi… ar. Before the war he did his b… ip program of the ambitious Ad… e for bringing Britain into the …

It was Von Tirpitz who frus… rated the Haldane mission. But … r him Von Bethmann-Hollweg … ould have reached an under… anding with Britain for restric… on of naval ship building on … th sides. Von Tirpitz won the … pport of the Kaiser and the … ischief, as later events proved. … ccelerated the pace toward the … orld War. Von Bethmann-… ollweg also fought von Tirpitz … the question of an unlimited … bmarine campaign. This … rought the United States into … e war on the side of the Allies. … on Tirpitz contended to the end … at, had it not been for Von … ethmann-Hollweg's timidity, a … thless submarine campaign … ould have been waged at the … eginning of the war with the re… lt that Britain would have been … arved into surrender long be… re America came in.

There is far too much to be … id for Von Tirpitz' point of view … make us contemplate the … rench submarine program with … uantimity. The submarines the … rench are constructing are lar… er, better equipped and more … umerous than those Admiral … on Tirpitz had at his command, … d they have sheltering harbors … long the most vulnerable of our … rade routes.

Viviani Died Soon After War.

But let us resume the list of … allen war notabilities. There is … iviani, the eloquent and neu… otic French Premier who was … aralyzed with terror when sud… enly confronted with the great… st and most devastating invasion … f France since Attila's. He was … he most brilliant of all French … rators, but his was not the ora… ory of action. It always remind… d you of a pyrotechnic display … rom the Eiffel tower and not of … he deadly flashes of Verdun. … When I saw him soon after the … eclaration of war he looked like … man whose faculties had been … ompletely overwhelmed by the … nexpected catastrophe. He sur… ived the war, but not for long.

Count von Berchtold, Austrian … Minister, whose arrogant stupid… ty was primarily responsible for … he war, is still living, but his … dversary, the astute old Serbian … tatesman, Pashitch, who did his … est to avert the war by going to … he very limit in his practical ac… eptance of Berchtold's ultima… um, has gone the way of all … lesh. He survived the disasters … f 1915 and in the three years … hat followed he saw his small … country become a powerful king… om. It was just as well he did … ot live long enough to see the … Slavonic federation he built up on … reedom and good will degener… te into an autocracy dependent … or its continuance on force.

Berchtold's imperial masters, … Franz Joseph and Carl, have died … one during the war and the oth… er, a penurious exile in an Atlan… tic island far from home, a few … years after the war. The amiable … but weak Russian Czar was brut… ally butchered with all his fam… ily in a squalid cellar shortly be… fore the war ended. His chief … minister, Sozonof, is also dead. … The charlatan Rasputin, who … played such a part in the down… fall of the Czar, was assassinated … in 1917. Baron Sonino, who wa… sponsible for bringing Ital… into the war, on the side of th…

MEN!
,000
NEW
NG
S!
INGS
f
40%
Three Sensational Purchases
erica's Well-Known Makers!
Suits! Made for This Season's
avalanche of canceled orders
for Cash! And you Get the
– SPRING
ORTH $20!
11
Don't Let This Extremely Low
These are Splendidly Tailored
d Cheviot Suits—in Just the
—and in the Wanted Styles
33 to 42 chest . . . Greatly
– SPRING
orth $27.50!
16
n's Patterns as well as the
eaves for Older Men are in-
Group of All-Wool Worsted
ally Well Tailored Too! . . .
Young Men's Suits with 2
at $16.
– SPRING
ORTH $35!
20
! in Hundreds of Smartly
. . . Cut in both single and
ls . . . in sizes 34 to 50 chest
and stubs . . . many with two
the Sale Price of $20.
– SPRING
ORTH $45!
25
wo Pairs of Pants! Think of
Tailored All-Wool Suits of
d Unfinished Worsteds in all
cts at $25! . . Of Course all
ncluding Extra Sizes.
EIL
& Washington Av.

ST. LOUIS POST-DISPATCH

EDITORIAL SECTION

SPECIAL CONTRIBUTIONS

PART THREE. ST. LOUIS, SUNDAY MORNING, MARCH 16, 1930. PAGES 1—4C

Death Has Removed Most Of the Statesmen and Soldiers Of War, Lloyd George Notes

He Lists as Survivors Only Petain, Pershing, Hindenburg, Ludendorff, Poincare, Berchtold, King Albert and Ex-Kaiser.

By DAVID LLOYD GEORGE,
War-Time Premier of England.
(Copyright, 1930.)

LONDON, March 15.

ADMIRAL VON TIRPITZ is the latest of the great war figures to pass away. Death has now removed most of the notable men of the war—statesmen and warriors. Von Bethmann-Hollweg, who will go down in history as the author of the notorious "scrap of paper" indiscretion, died soon after the war. He was an honest, well-meaning, peace-loving man of good administrative abilities, but quite unfitted by his abilities or temperament to cope with the deluge. He fought Von Tirpitz both before and during the war. Before the war he did his best to restrain that fatal battleship program of the ambitious Admiral which was partly responsible for bringing Britain into the war on the side of the French.

It was Von Tirpitz who frustrated the Haldane mission. But for him Von Bethmann-Hollweg would have reached an understanding with Britain for restriction of naval ship building on both sides. Von Tirpitz won the support of the Kaiser and the mischief, as later events proved, accelerated the pace toward the World War. Von Bethmann-Hollweg also fought von Tirpitz on the question of an unlimited submarine campaign. This brought the United States into the war on the side of the Allies. Von Tirpitz contended to the end that had it not been for Von Bethmann-Hollweg's timidity, a ruthless submarine campaign would have been waged at the beginning of the war with the result that Britain would have been starved into surrender long before America came in.

There is far too much to be said for Von Tirpitz' point of view to make us contemplate the French submarine program with equanimity. The submarines the French are constructing are larger, better equipped and more numerous than those Admiral Von Tirpitz had at his command, and they have sheltering harbors along the most vulnerable of our trade routes.

Viviani Died Soon After War.

But let us resume the list of fallen war notabilities. There is Viviani, the eloquent and neurotic French Premier who was paralyzed with terror when suddenly confronted with the greatest and most devastating invasion of France since Attila's. He was the most brilliant of all French orators, but his was not the oratory of action. It always reminded you of a pyrotechnic display from the Eiffel tower and not of the deadly flashes of Verdun. When I saw him soon after the declaration of war he looked like a man whose faculties had been completely overwhelmed by the unexpected catastrophe. He survived the war, but not for long.

Count von Berchtold, Austrian Minister, whose arrogant stupidity was primarily responsible for the war, is still living, but his adversary, the astute old Serbian statesman, Pashitch, who did his best to avert the war by going to the very limit in his practical acceptance of Berchtold's ultimatum, has gone the way of all flesh. He survived the disasters of 1915 and in the three years that followed he saw his small country become a powerful kingdom. It was just as well he did not live long enough to see the Slavonic federation he built up on freedom and good will degenerate into an autocracy dependent for its continuance on force.

Berchtold's imperial masters, Franz Joseph and Carl, have died, one during the war and the other, a penurious exile in an Atlantic island far from home, a few years after the war. The amiable but weak Russian Czar was brutally butchered with all his family in a squalid cellar shortly before the war ended. His chief minister, Sozonof, is also dead. The charlatan Rasputin, who played such a part in the downfall of the Czar, was assassinated in 1917. Baron Sonino, who was responsible for bringing Italy into the war, on the side of the Allies, died soon after the establishment of the Fascist regime.

Other Notables Dead.

Lord Asquith, Britain's Premier when war was declared, Aug. 4, 1914, died two years ago. Talaat Pasha and Envor Pasha, who brought Turkey into the war, were assassinated some time ago. Constantine, the perfidious Greek King, is dead and his minister, the courtly Counaris, was shot as a traitor by the order of a Greek tribunal. President Wilson and Clemenceau are no more.

Of the statesmen who took a prominent part in the direction of the war there are barely half a dozen left. Of those who had primary responsibility for the direction of the events that led to the war, there are only four still living, the former Kaiser, Raymond Poincare, Lord Grey and Count Berchtold. To these may perhaps be added King Albert of the Belgians.

On the military side there has been just as considerable a passing away of the great names of the war. Marshall Foch, greatest of the soldiers of the war, preceded Clemenceau in death by a few months. These two patriots who loved France profoundly had just as deep a hatred for each other. Some of the best known of the French Generals have passed away. Gen. Gallieni, the military governor of Paris who organized the famous taxicab transport that played such a part in the saving of Paris; Gen. Manoury, who led into action the troops driven to the front in Parisian taxis; Gen. Sarrail, hero of Nancy; Gen. Mangin, one of the finest fighting Generals of the war.

On the British side, the two commanders in chief on the Western front—French and Haig, are both dead. The two Italian commanders-in-chief, Cadorna and Diaz, also are dead. Generals Moltke and Falkenhayn, who at one time commanded the German forces, are both dead. The most brilliant of all the German Generals—Von Hoffman—died a short time ago. He organized the great drive on the Eastern front which finally broke the power of Russia and forced it first into revolution and then to the humiliating treaty of Brest-Litovsk.

One of Greatest Generals.

Competent writers regard him as the greatest of all the German military leaders. The contact he then established with the Bolshevik leaders imbued him with the detestation of Bolshevism which obsessed him to the day of his death. He spent the last years of his life in futile and rather foolish endeavors to organize a combined military attack from the west on Soviet Russia in order to stamp out Communism by force.

On the Russian side, two of the greatest soldiers produced on that frontier—the Grand Duke Nicolas and Gen. Alexieff—have died since the war.

The only outstanding military figures of the war still left are Von Hindenburg, Ludendorff, Petain and Pershing. To these history will probably add the name of Gen. von Weygand, one of the greatest staff officers of all time.

It is only 11 years since the

Continued on Page 3, Column 7.

HOW CHICAGO WENT BROKE

Collapse of Taxing Machinery, Designed to Fit Only a Village, and Municipal Favoritism and Graft Responsible for Extraordinary Condition—Committee of Bankers Doles Out Loan Funds to Officials, Who Still Have Titles but No Power Over Expenditures.

By CURTIS A. BETTS,
Of the Post-Dispatch Staff.

CHICAGO, March 15.

CONTROL of the government of Chicago has passed from the hands of the politicians, who have made a sorry mess of it, to the dictatorship of bankers. The politicians still have the official titles and still function under the forms of law, but not one dollar can they spend except under the supervision of the banker group, which doles out the funds for purposes it approves and withholds them when it disapproves.

Just now the dictatorship appears a benevolent one, made necessary by a condition of virtual municipal bankruptcy, due principally to a breakdown of taxing machinery, which functioned well for the village days of Chicago, but which has proved entirely inadequate to the demands of modern progress.

Fundamentally that can be assigned as the principal reason, but as a strong contributing factor appears the years of sordid political favoritism and graft which has pervaded many of the municipal administrations in the last half century.

Bankers Gain Power by Advancing Money.

But whatever the necessities of the present situation and the commendation which goes out to the bankers who stepped in to "save Chicago," the fact stands out clearly that the ruling of the city has gone from its citizens into the hands of the few who control the wealth of the city, contrary to every principal of American government.

The bankers assumed the management of Chicago's fiscal affairs a few days ago, after agreeing to advance to the city $74,000,000 in addition to $185,000,000, which they had advanced in 1928 and 1929, the $74,000,000 being the amount required to meet the city, county and school payrolls until July.

Neither Chicago, Cook County nor the school district had collected any taxes for two years because of a complete reassessment of all real estate in the city and county, ordered by the State Tax Commission when evidence was produced of gross inequalities in the 1927 assessment. The reassessment was fought through the courts up to the Supreme Court and tax collections delayed at the instance of the political bosses of the Thompson administration in Chicago in an effort to prevent a readjustment which threatened a disruption of political practices in connection with assessments, which had done much to build up the power of the bosses.

By early this year the Chicago banks held claims against the city, county and school district, aggregating $185,000,000 for funds advanced on tax anticipation warrants, 40,182 employes were demanding backpay to the amount of $11,276,157, and there was no money to pay either the banks or the workers.

In this situation the banks refused to advance more money, insisting that they had all that sort of paper they desired, and that the controlling officials were taking no steps toward correcting the condition. There was a string to their refusal, however. Silas H. Strawn, former president of the American Bar Association, was chairman of a Citizen's Committee of bankers and business men formed as a volunteer organization to work out a plan of relief. Strawn said the money could be raised if the Mayor and other officials would agree that it should be expended as the committee dictated.

Mayor Thompson Balks but Finally Gives In.

Mayor Thompson rejected the proposal, as did also H. Wallace Caldwell, president of the Board of Education. The Mayor denounced it as an usurpation of the powers of government. Caldwell expressed fear that it would cause the people to distrust their public officials, as though under the conditions there was any public confidence in the officials. After two months of controversy Thompson and Caldwell submitted, no other avenue being open. Anton J. Cermak, president of the Board of County Commissioners, had agreed to the proposal when it was made.

With the officials agreed, the committee started out with "Save Chicago" as its rallying cry. The nucleus of the old Liberty Loan organization was called together, and within two weeks the required $74,000,000 had been pledged.

Now Chicago is hopeful that its difficulty will be solved, but there is no certainty that the optimism is justified. The question of what proportion of the taxpayers will be able to meet the extraordinary drain of paying three years' taxes in one year bobs up to strike a note of pessimism. It is not unlikely that in July the bankers again will be called upon to advance more funds that policemen, firemen and school teachers may eat, and undoubtedly they will respond more willingly then because at least some of the money previously advanced will have been repaid them.

Newspapers Print Stories of Hardship.

When the meeting of payrolls was suspended, the Chicago newspapers began to print stories about individual hardships. A policeman was compelled to break up his home and send his wife and five children home to mother that they might eat. A county nurse was compelled to walk seven miles to and from her work because she had no money for carfare. A doctor gave her $1, but she was late again the next day, explaining that she had bought 50 cents worth of food and 50 cents worth of coal, and still had no money for car fare. Neighborhood storekeepers of small capital were said to be on the verge of bankruptcy because of the large number of unpaid accounts of municipal employes.

City officials made a feint at retrenchment by discharging a few policemen at the height of a crime wave which had attracted nation-wide attention, but they soon were restored to their jobs.

While the controversy between Strawn and Mayor Thompson was dragging along, the citizens of Chicago learned a great deal about the condition of the city's finances and the causes of it. As a general rule the common run of citizen had known little about it. He knew he had not been called upon to pay taxes for two years, but he was more pleased than disturbed about that. But beginning about the first of the year each newspaper devoted one or more columns a day to the developments.

How City Hall Drag Affected Assessment.

They learned of gross inequalities in the assessment of real estate, that some property owned by men with a "pull" at the City Hall was assessed at as low as 5 per cent of its value, while other property, owned by persons without political influence, was assessed at as high as 150 per cent of its value.

They heard that many political ward organizations were maintained largely by money derived from fixing assessments, that if one went to the "right party" with his tax bill, he could save at least one-third of it, that there were politicians who on the payment of one-third of the amount of the bill would have it reduced two-thirds, thus the taxpayer paid one-third to the city and one-third to the fixer and save a third for himself.

They were told by Mayor Thompson that the reassessment made at the direction of the State Tax Commission was for the purpose of relieving the big property owners of the Loop district and that the little fellow in the outlying districts was to stand the burden. The Mayor told them that the reassessment had reduced the assessment of Loop property $300,000,000.

The Loop property owners replied that their cut had been only $119,000,000. The truth seemed to hinge upon how much property was considered in the Loop, the Mayor taking in a larger territory. These property owners also said that an exactly similar cut, $119,000,000, had been made in property on the South Side, the Mayor's stronghold.

While of course the causes of the bankruptcy of Chicago accumulated through probably 50 years, the events which brought it to a head started in 1927, when a voluntary committee, known as the Joint Commission on Real Estate Valuation, published a report charging inequalities in assessments. This was followed by the filing of a complaint before the State Tax Commission by the Chicago Teachers' Federation, charging inequalities in individual assessments, the failure to publish the assessments for 30 years, and the failure of the Board of Review to publish its rules of procedure.

The Board of Review refused to attend a hearing conducted by the State Tax Commission, and the Commission ordered a publication of the 1927 assessment.

Obedience to the order would mean that there would be spread for public gaze the record of inequalities, and there was much skirmishing about to learn whether the order could be evaded. Fifteen lawyers were called in by the Board of Assessors to give advice, and the Attorney-General of the State accommodatingly came along with an opinion that the Tax Commission had no authority to issue the order until after the 1928 assessment was made.

A special session of the Legislature, called in the summer of 1928, passed acts authorizing the publication of assessments, and the Tax Commission ordered a reassessment of all Cook County real estate.

This reassessment order threatened the Chicago politicians with a serious situation, and they organized to oppose it, their first fight being on an order by the Board of Commissioners of the county, appropriating $800,000 to pay the expenses of a scientific reassessment. The Citizens' Committee demanded the work be done by experts. The Chicago politicians demanded that it be done by the regular assessors. The politicians thought they had the whip hand because the appraisers would be required to serve technically as deputy assessors. The salary of a deputy assessor was limited by law to $7 a day and no expert would work for that wage.

Reassessment Shows Heavy Reduction.

Harry S. Cutmore, a recognized expert, was employed as Director of Appraisals, and immediately a suit was instituted to question the right of the county to pay him more than $7 a day. Two months later the Illinois Supreme Court held that the $7 limit must be enforced. Strawn then came forward with a pledge to raise $250,000 to pay the expert appraisers, and raised the money, but in the meantime the Legislature had passed an act lifting the $7 limitation.

The reassessment was completed in six months, and disclosed a reduction of $513,093,183, the assessment for 1927 having been $2,202,514,532, and the reassessment $2,684,421,349.

Then followed nearly a year of controversy, during which the Board of Review failed to complete the assessment books on the basis of the new assessment. During all the time the Mayor and the politicians accused the State Tax Commission and its chairman, William H. Malone, of acting for the benefit of the wealthy Loop property owners, and with being responsible for the chaotic condition of the city's finances.

Malone defended the action of the Com-

Continued on Page 2, Column 1.

Holds Chicago's Purse Strings



SILAS STRAWN.

Sidelights on the Naval Conference in London

Was the Hughes Speech at the Washington Conference a Surprise?—Need of a Good Press Agent at St. James's—Chequers and Lord Lee of Fareham—An Ax in Pickle for President Hoover.

By CHARLES G. ROSS,
Chief Washington Correspondent of the Post-Dispatch.

LONDON, March 5.

A QUESTION that caused debate at the time of the Washington naval conference of 1921-22 has been settled here by Lord Lee of Fareham, who was one of the British delegates. Did the British know in advance that Charles Evans Hughes, head of the American group, was going to open the conference with his history-making proposal of wholesale battleship scrapping? A good many observers thought at the time that Hughes would not have launched so drastic a program without giving the other delegates an inkling of what was coming. The testimony of Lord Lee, given the other day at Lord Riddell's dinner for the "survivors" of the Washington conference, is that the Britishers, Balfour and all the rest, were taken utterly by surprise. He and Balfour, he said, found it hard to preserve the traditional British calm under emotional stress as they heard Mr. Hughes "sinking the British navy."

IT WASN'T said out loud at the interesting Riddell dinner, but it was in the minds of some of those present, that the London conference could do very well with a press agent, either British or American, of Lord Riddell's skill. There has never been a more successful "spokesman" at an international gathering than the urbane London publisher. It was due as much to Riddell's efforts as to the manner in which Balfour rose to the Hughes program that the British throughout the conference—and the conference itself—had a favorable "press." The task of interpreting the British position to the public is now in the hands of Sir Arthur Wilbert, who used to be the correspondent of the London Times at Washington, but Wilbert is handicapped by the fact that he is on the official Foreign Office staff. Hugh Wilson on the American side suffers from a similar disability; he is our Minister to Switzerland. Lord Riddell was the personal friend of Lloyd George and acted in a purely unofficial capacity.

THE reunion dinner, as the host called it, brought together a score of newspaper writers, mostly American, British and Japanese, who "covered" the Washington conference. Outstanding among them was the veteran Henry W. Nevinson of the Manchester Guardian, who has reported wars and rumors of wars, peace conferences and cabinet crises, in all quarters of the globe. Nevinson, in his younger days, before he began to write his delightful books of reminiscences, was a militant agitator for social reforms; he still is, but his methods are less violent. Prime Minister MacDonald, who is his close friend, told recently of a meeting from which Nevinson was removed by the police. As he was hustled down a staircase, said the Prime Minister, Nevinson lashed out with his cane, shattering the glass in cabinets along the way. Nevinson retorted that the Prime Minister's recollection was inaccurate in one important respect; he did the shattering with his boots.

LORD RIDDELL is a unique British institution. He publishes the "News of the World," a weekly compendium of crimes and other matters that appeal to the unregenerate taste, and in his leisure moments writes pieces for serious reviews. He can deliver with equal felicity a sermon, (as he did while in America) or an after-dinner speech. His liking for Americans is proverbial, and to many of them he is guide, philosopher and friend when they come to London.

LORD LEE of Fareham is the man who gave Chequers to the nation as a country home for Prime Ministers. He married an American, and one of his intimate friends was Theodore Roosevelt. Roosevelt's name, in great sprawling letters, is one of the first entries in the guest book at Chequers—a book in which the Lees, on the night before they left Chequers, wrote a touching farewell message to the house, hoping it would provide for its future official occupants the peace and contentment that the Lees had found there. The book is still in use in the great hall at Chequers.

CHEQUERS, a war time gift, was turned over to the nation as it stood, with all its magnificent furnishings, its Rembrandts and other notable pictures, its library and its priceless collection of Cromwellian relics. Portions of the house date back to the middle of the twelfth century. It has, of course, its secret passage. More than one of the Prime Minister's guests at recent week-end parties have been maneuvered by Miss Ishbel MacDonald to a certain point in the bookshelves and persuaded by the power of suggestion to reach for a volume, only to find that the books in this section are not books at all, but an artfully camouflaged door. In the same room, kept under lock and key in a cabinet, is a life mask of Cromwell, the only one in existence.

ONE feels on seeing the MacDonalds in their country home—the Prime Minister, Ishbel and Malcolm, the latter an M. P. like his father—that the wish of the Lees, so far as the MacDonalds are concerned, has been fully realized. A party of conference guests, shown through the house on a Saturday afternoon, noticed a mud-smeared ax on a table in the Prime Minister's study. He had just left off the job of cutting away a tree—which suggests that if Mr. Hoover ever visits Chequers Mr. MacDonald will be able to retaliate upon him for the dam-building on the Rapidan. The Prime Minister received his guests in golf costume, and after showing them the treasures of the house took them for a walk over the estate. The way led over springy turf, vividly green in the middle of February, to the flat top of a hill, which somebody named the "Prime Minister's quarterdeck." Most of the guests were puffing when the top was reached, but the Prime Minister's swinging stride had brought him up without apparent effort. Back at the house, tea was served and the talk ran on a hundred topics, but never on the conference. That, for the day, was taboo.

NOTHING could have been more informal. One had to make a conscious effort to realize that the man in the rough golf suit, seated on a low cushion in front of the fireplace, was the head of the British Cabinet. Between him and the social system which had created this house of his temporary occupancy was an immeasurable gulf. One saw epitomized here the contrast between feudal England and the England of which the Labor party dreams—which it hopes by slow degrees to bring about. This is the period of transition, of difficult adjustment between the old and the new. The amazing thing in England today is the way in which the old machinery of government has been made to serve

Continued on Page 2, Column 8.

ST. LOUIS POST-DISPATCH
Founded by JOSEPH PULITZER, December 12, 1878
Published by The Pulitzer Publishing Company Twelfth Boulevard and Olive Street

THE POST-DISPATCH PLATFORM

I know that my retirement will make no difference in its cardinal principles; that it will always fight for progress and reform, never tolerate injustice or corruption, always fight demagogues of all parties, never belong to any party, always oppose privileged classes and public plunderers, never lack sympathy with the poor, always remain devoted to the public welfare, never be satisfied with merely printing news; always be drastically independent; never be afraid to attack wrong, whether by predatory plutocracy or predatory poverty.

JOSEPH PULITZER.

April 10, 1907.

LETTERS FROM THE PEOPLE

The name and address of the author must accompany every contribution, but on request will not be published. Letters not exceeding 200 words will receive preference.

On Life Under the Soviet Government.

To the Editor of the Post-Dispatch:

I WAS interested in reading an article that appeared in this column a few days ago by Mrs. Jesse Hauser in defense of Soviet education. It must have been very gratifying to the Soviet Government officials when a translation of this article was transmitted to them. Naturally they want the world to know and believe that they are doing a wonderful thing in educating the younger generation, as well as the soldiers, workmen and peasants.

I was surprised to learn that anyone interested enough in Russia, as Mrs. Hauser must be to write an article in defense of Soviet education, could really come out and refer to it as a government "of the people, by the people and for the people." Nothing could be farther from the truth. The real reason the Soviets are educating the children and grown up citizens to read is in order to have them able to digest the tons and tons of Bolshevik propaganda that is broadcast throughout Russia daily. The Russians are allowed to read only what their Government wants them to read—Bolshevik propaganda.

I spent five years in Russia under the Soviets, from Siberia to the Black Sea, and I am talking from actual experience and observation. Every newspaper and book that I tried to take into Russia, or have sent to me, was confiscated by the Soviets. Nothing in the way of printed matter that goes into the country is delivered to the person for whom it was intended.

The younger generation will know nothing of American history. It will know of America only as a great capitalist nation, where the working men are oppressed and are nothing more than slaves of the capitalists. If Mrs. Hauser should doubt this let her write an article on the American working man, stating how many of them ride to work in their automobiles, how many of them live in houses of more than two rooms, what the average wage scale is, etc., and send the article to the editor of "Pravda," the Soviet newspaper in Moscow. I venture to say if the editor published such an article he would be executed the following day, without even a trial. No, the Russian Government is anything but a government of the people, by the people and for the people. The Russian citizen has no more to say about the affairs of the Soviet Government than had an American slave in 1850 in the United States. The whole nation of over 150,000,000 souls is ruled by a party consisting of about 500,000.

The Russian is by nature a slow moving creature. He can be kicked around for a long time, but sooner or later he will rise up and proclaim his independence. Give the Soviets enough rope and they will hang themselves. The minute any weaknesses in their Government come to light they rise up and shout that the capitalist countries are jealous of their success and preparing to make war against them. Mrs. Hauser should go to Russia and see what a delightful place it is to live in. Mr. "Big Bill" Haywood went over—I lent him a dollar just before he died, as he hadn't had a meal in two days.

WORLD WAR VETERAN.

Gandhi Policy.

To the Editor of the Post-Dispatch:

MAYBE Mahatma Gandhi got the idea for his non-co-operative policy by watching our non-co-operation policy with the Volstead act.

ANTI-PRO.

River and Rail.

To the Editor of the Post-Dispatch:

ABOUT a week ago the fast packet express barge, "Mobile," arrived in St. Louis from New Orleans with a cargo equal to 337 carloads of merchandise for distribution to northern cities. This is equal to practically three trains of freight cars. It took the packet barge about 10 days to make the trip upstream, at about seven miles per hour.

One of the arguments against river shipping is its slowness. But, consider the time it takes for three average length trains to get to St. Louis, even though they make about 25 miles an hour average speed. Along with these freight trains are passenger trains and other trains blocking the way, so that it will be found out that it takes considerable time to put through the cargo of one express packet by rail. Of course, the cost of shipping it by river is a great deal below the rail cost.

WATERWAY ENTHUSIAST.

It Would Break Henry.

To the Editor of the Post-Dispatch:

HENRY FORD says: "No man or woman will fail to find plenty of work if he looks for it." What a travesty on the truth! Henry Ford has lots of wealth, but if he had to pay for all the gasoline, street car fare, etc., and for shoe soles worn out in unsuccessful attempts to find work by the unemployed people of the United States in the last three months, he would be broke.

A. D. COWAN.

Mr. Taft's Greatest Public Utterance

The late William Howard Taft produced a great state paper which will probably go farther to establish his place in history as a statesman than any other utterance of his career in high office. It was written when he was out of office, teaching law at Yale, but none of his official papers compare with it in quality of profound and far-seeing statesmanship. The paper was composed of two letters, one supplementary to the other, the first written to Allen B. Lincoln, June 18, 1918, in answer to his request for Mr. Taft's opinion of the proposed eighteenth amendment. The second letter was written as a supplementary elaboration of his opinion to be published with it when Mr. Taft consented to publication in the New Haven Journal-Courier, Sept. 7, 1918.

The two letters combined not only the reasons for Mr. Taft's opposition to Federal prohibition, but an amazing forecast of its working and effects. In the letters Mr. Taft revealed clarity and vigor of expression, keen power of analysis, mastery of the philosophy of law, comprehension of the lessons of history, grasp of the fundamental principles of constitutional government, knowledge of popular psychology and an amazing prophetic vision of political consequences.

Nothing has been added to his picture of prohibition and its results by all the debate and hearings since. The first letter follows:

My Dear Mr. Lincoln: I am opposed to national prohibition. I am opposed to it because I think it is a mixing of the National Government in a matter that should be one of local settlement. I think sumptuary laws are matters for parochial adjustment. I think it will vest in the National Government and those who administer it, so great a power as to be dangerous in political matters.

I would be in favor of state prohibition if I thought prohibition prohibited, but I think in the long run, except in local communities where the majority of the citizens are in favor of the law, it will be violated.

I am opposed to the presence of laws on the statute book that cannot be enforced and as such demoralize the enforcement of all laws. If I were in a local community in which I thought prohibition could be enforced I would vote for it. If not I would favor a high license, but I am not in favor of a national amendment which would force 12 or 15 great states into a sumptuary system which the public opinion and the real practices of the people of those states would not support. I think it is most unwise to fasten upon the United States a prohibitory system under the excitement of the war, which I do not hesitate to say every sensible supporter of prohibition in the end will regret.

Let the states which wish to do so prohibit. They have every means now of enforcing prohibition. There is a Federal law, sustained as constitutional, which forbids the importation into them of liquor from other states and the whole field is open to state legislation and its enforcement.

I don't drink myself at all, and I don't oppose prohibition on the ground that it limits the liberties of the people. I think that in the interest of the community, and of the man who cannot resist the temptation to drink in excess, if he has the opportunity to drink at all, other citizens in the community may be properly asked and compelled to give up drinking, although that drinking may do them no injury. My objections to prohibition are as I have stated them above.

Following are salient excerpts from Mr. Taft's supplementary letter:

* * * A national prohibition amendment to the Federal Constitution will be adopted against the views and practices of a majority of the people in many of the large cities and in one-fourth or less of the states. The business of manufacturing liquor and beer will go out of the hands of law-abiding members of the community, and will be transferred to the quasi-criminal class. In the communities where the majority will not sympathize with a Federal law's restriction, large numbers of Federal officers will be needed for its enforcement. The central Government now has very wide war powers. When peace comes these must end, if the Republic is to be preserved.

If, moreover, a partisan political head of the Internal Revenue Department, or of a separate department created for the purpose, shall always be able through Federal detectives and policemen to reach into every hamlet and to every ward, and to every purlieu of a large city, and use the leverage of intermittently lax and strict enforcement of the law against would-be dealers in liquor and their patrons, he will wield a sinister power, prospect of which should make anxious the friends of free constitutional government. * * *

After the law-abiding members of the business go out of the business and a complete readjustment follows, the pressure for violation and lax execution in communities where the law is not popular will be constant and increasing. The reaching out of the great central power to brush the doorsteps of local communities, far removed geographically and politically from Washington, will be irritating in such states and communities, and will be a strain upon the bond of the national union. It will produce variation in the enforcement of the law. There will be loose administration in spots all over the United States and a politically inclined national administration will be strongly tempted to acquiesce in such a condition. Elections will continuously turn on the rigid or languid execution of the liquor law as they do now in prohibition states. The ever-present issue will confuse and prevent clear and clean-cut popular discussions on the most important national question, and the politics of the nation will be demoralized as the politics of states have been through this cause. The issue will never be settled.

The theory that the National Government can enforce any law will yield to the stubborn circumstances, and a Federal law will become as much a subject of contempt and ridicule in some parts of the nation as laws of this kind have been in some states. We are acting now under the heroic impulse of a war, which stirs our feelings and makes us think we can have a millennium of virtue and self-sacrifice for the future. This is a fundamental error. I profoundly deprecate having our constitutional structure seriously amended by a feverish enthusiasm, which will abate to neglect and laxity in many states as the years go on. If through the abnormal psychology of war the 36 states are induced to approve a national prohibition amendment now, we can never change it, though a great majority of the people may come later to see its utter failure. Thirteen prohibition states can always be counted on to prevent a retraction of the foolish step. We shall thus hang a permanent millstone around our necks.

Individual self-restraint, the influence of proved social standards and criticisms and the restrictions enforced by employers of labor for industrial reasons, have probably had more to do with moderating the evils of intoxication than statute law. I would not minimize, however, the advantage of the removal of the temptation of access to liquor by law when the law is backed by local public opinion and can be enforced.

Nor is my conviction affected by any sympathy with those who are engaged in the manufacture or sale of intoxicating liquors. * * * Moreover, the demoralizing political power which saloonkeepers and liquor manufacturers sought and wielded to protect their business from proper regulation, and the defiance they did to reasonable public opinion, roused the just indignation of the electorate. Many have voted for prohibition merely to destroy the power of the saloon in politics without any other consideration. The saloonkeepers taught the Anti-Saloon League how to fight and the latter has learned the lesson well and applied it, and often without any more scruple as to the method or means than its teachers. * * *

An intensively active minority in favor of adopting an unwise policy may win through the failure of the members of the majority, though opposed to the policy publicly to declare themselves and to take the trouble to give effect to their opinions by their votes. A minority, like this, conceiving that it is moved by a moral issue, loses its sense of proportion and sacrifices other issues, no matter how vital to the nation. Such minority visits with its condign punishment all public servants who oppose it on this issue, however useful to the states they may be. I would not impeach the high-minded motives of the great body of those who support national prohibition. It does awaken one's protest, however, to note the manner in which the ordinary type of politician becomes a prohibitionist because he fears the balance of power that an active political minority may wield against his political fortunes. In the past he may have been subservient to the liquor dealers; in the present his practices may completely refute the sincerity of the principles he advocated, but he and men of his ilk would recklessly and selfishly hurry us into an irretrievable national blunder. * * * If the power of regulation is irrevocably committed to the general Government the next generation will live deeply to regret it.

For these reasons, therefore, first because a permanent national liquor law in many communities will prove unenforceable for lack of local public sympathy; second, because attempted enforcement will require an enormous force of Federal policemen and detectives, giving undue power to a sinister and partisan subordinate of the national administration, and third, because it means an unwise structural change in the relations between the people of the states and the central Government and a strain to the integrity of the Union, I am opposed to a national prohibition amendment.

Mr. Taft's opinion and accurate prophecy had little effect on the raging campaign of 12 years ago for Federal prohibition, but they will stand in history as a proof of his high capacity in free action and as a warning against similar disastrous sumptuary experiments in the future.

SOCIAL NOTE.

Miami, Florida, turns its back on one of its most prominent citizens. The city fathers have officially and by resolution decided that Al Capone "is an unwelcome visitor whose presence is a detriment to the whole community," and the proper officials have been instructed to keep Capone away from "his estate on Palm Island in Biscayne Bay."

And now, Mr. Capone, who next week is scheduled to leave Philadelphia where he has kept a temporary residence during the winter season, not to mention a few other seasons during the past year, has the blustering remainder of March and the uncertain weather of April ahead of him, and no southern clime to welcome him. It is to weep. But tears or no tears, one thing is certain. It is no longer Mr. Al Capone of Chicago and Miami.

GIANTS IN YEARS.

Judge Salmon W. Gleason of St. Charles, Minn., is 97 years old, but he refuses to collapse into the "second childishness and mere oblivion" of the poet's final stage in man's decay. He has just concluded an active campaign for re-election with a 2-to-1 victory, and hopes to round out his four-year term before he thinks of retiring. The venerable yet sturdy jurist has not made the nonagenarian's customary announcement attributing his long life to vegetable diet, meat diet, tobacco or abstinence therefrom, temperance or a regular nip, outdoor life, heredity or buttermilk. Doubtless he is too busy to think about it, and would merely agree with John Burroughs that "old age is practically held at bay so long as one can keep the currents of his life moving: nature is always young."

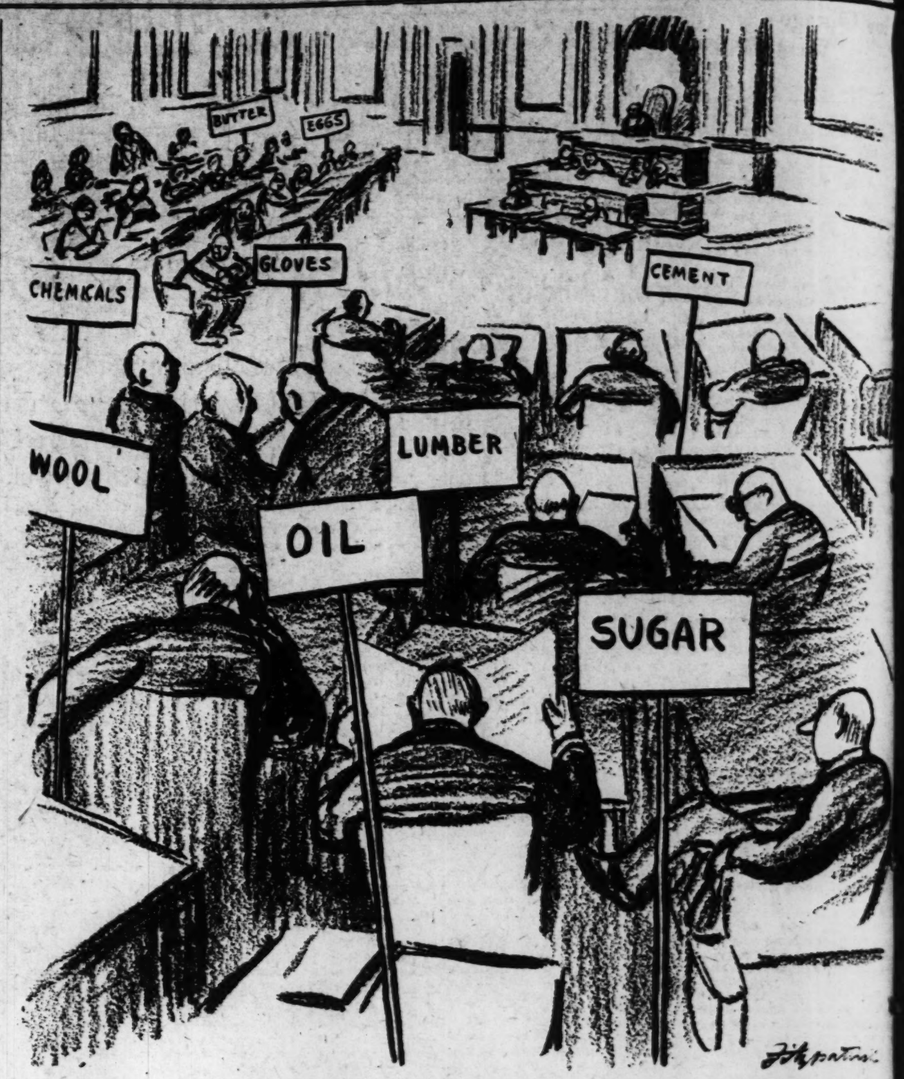
This good jurist belongs to the little tribe of the world's citizens who have found usefulness, not senility, in old age. As an elder statesman of his little city, Judge Gleason parallels the record of Supreme Justice Holmes, who is in his ninetieth year. John R. Voorhis, nearing 101, is active in Tammany's councils, just as George F. Baker, at 89, visits his banking offices daily. The senior Rockefeller, although retired at 90, keeps a finger on the business pulse, and just now is absorbing Florida's sunshine with Thomas Edison, who at 83 has mapped out a decade's further research. Elihu Root at 85 is one of America's sages; England has her Earl Balfour, 81; Canada's grand old man is George Dessaulles, a Senator at 102; Germany salutes President Hindenburg, who is 82. Britain's 85-year-old laureate, Robert Bridges, has just published a monumental volume.

Such is a partial catalog of leaders who, full of years, pass on their hard-won heritage to callow, inexperienced society. As science advances man's span of years, each generation's roll of honor past the Scriptural three-score-and-ten will lengthen, to celebrate "an old age, serene and bright."

THE RETURN OF RHEM.

With an affectionate pat on the shoulder St. Louis welcomes back to the hearthstone that wandering prodigal son, Flint Rhem. Since he left us Flint has bolted pemmican in the icy sweeps of Minnesota and broiled under Texan suns and has had ample hours for reflection. He has arrived, so reports from the Florida front say, at what the philosophers call "the supreme contrary choice." He has assured Manager Street that he has concluded his survey of dolce far niente. No more for him the noctes ambrosianae. Never again shall his football be heard in the threnody of the primrose path. "Longfellow was right," continued Flint, "right as a rabbit when he remarked that 'Life is real, life is earnest and the pennant is its goal.'" And to that waving, bannered event, Mr. Rhem purposes to contribute 18 victories. An honorable quota, that, and if September fulfills the promise of March the Cardinals will be eagles and nightingales and Shelley's skylarks, and Flint will have regained his place in the Valhalla of our Rhememberance.

Where had that newly discovered planet, larger than the earth, been hiding all this while?



GRUNDY'S MAP OF THE SENATE.

Do War Books Help Peace?

War books like "All Quiet on the Western Front," though purporting to be pacifistic argument, really feed the public's interest in war; their success is due to the fascination of horror and as offering an escape from drab lives; war is best combated, not by lingering upon its details, but by closing the mind to it altogether.

Salvador de Madariaga in the New York Herald Tribune.

"TELL me what you read and I will tell you who you are." This proverb does not exist, but it might be adopted for the benefit of the numerous pacifists, critics and other publicists who have hailed the present fashion for war novels and plays as a sign of war weariness and peace wisdom.

Herr Remarque's novel ("All Quiet on the Western Front") and Mr. Sherriff's play ("Journey's End") have had a huge success. This success has set publishers and theatrical managers in a fever and every week sees the launching of a new war book on the glutted market. Advocates of world peace rub their hands and say: "Good! The world is unmasking war. All these books and plays are going to disgust the peoples of the earth with the most cruel and dismal of sports." And while "patriotic" newspapers endeavor to react and publish cheerful accounts of wit and gayety in the trenches, enthusiastic anti-war observers propose that Herr Remarque be awarded the Peace Prize and Mr. Sherriff's manuscript is sold at auction for the benefit of the League of Nations Union.

The good faith and honesty of these authors are too obvious to be upheld here. The men who turn their war experiences into literature are obeying first—and for the most part, only—a personal need of self-expression and of "riddance." They have something on their chests. They get rid of it and feel relieved. Others, thinking in terms of the community, add to this motive a desire to impress their fellow men with horrors of war. Thus there are many authors who genuinely believe that in writing up the horrors of war they are writing down war and working for peace.

* * *

But who ever saw people rushing to swallow nasty, if health-giving, medicine? Who forces the millions of readers of war books to plunge into the unpleasant, heart-rending, sordid narratives which are going to purge them of their warlike tendencies? By what noble self-denial, by what springs of lofty virtue are these crowds made to undergo the hours of repulsive reading so that war may be abjured in their hearts? Let us brush aside this absurdity. The essence of all art is enjoyment, however subtle or inverted, however morbid, even. People do not read what they do not enjoy reading. The success of war books is due to the fact that people like them. This ridiculous truism becomes a startling discovery. It reveals, moreover, an appalling truth: War books are a success because people like war.

War books are in fact war propaganda, no matter how ugly they make war. There is such a thing as the fascination of ugliness. Often our eyes will come back again and again, not to the most beautiful, but the most overwhelmingly ugly person in a room. And so with war and horrors.

It is difficult to know what are the exact feelings of the numberless readers of Herr Remarque, but I find it still more difficult to believe that the thought of war is unbearable to them. It seems more natural to explain such successes as due to the fascination of horror, not only in itself, but as an escape from the drab monotony of eventless lives. Pacifist enthusiasm is therefore wasted on war books. War is not to be cured by making people dwell on the horror of it, but by turning their minds away from it altogether.

Furthermore, war books work on the emotions in which the roots of war find food, instead of appealing to the constructive reason, where war dries up. From this angle, the real peace agent to be substituted for war books is some constructive thinking on the organization of life among men and nations. We do not want war books; not even books about how to disarm or how to make peace and insure its continuation. We want books on how to live together in a constructive, healthy and co-operative way.

* * *

The minds of men and nations must turn away from disarmament (i. e., from arms) and from peace (i. e., from war). They must turn to wisdom, life, mirth, good companionship, creative activity. A book on jazz, if it be well conceived and well written, does more for peace than a book on "peace."

War books are to be deplored because they fill up the place of better stimulants. It is true that better stimulants are, unfortunately, rare. Who will find them in the dreariness of photographic novel-writing or in the millions of tons of paper devoted to dull and accurate description of the tepidly interesting lives of ordinary people? Surfeited by reading about their own dullness, people seek extraordinary tales. And war is extraordinary enough.

But if only literature left the ways of drab sense and accurate observation—if it created and imagined and gamboled out of the common, yet putting enough life into its creations to captivate its readers, if it produced such things as "Don Quixote" and "King Lear" and "Amadis de Gaul" and "Robinson Crusoe" reincarnated in modern garb, people would not have to drink the hot stuff of trench literature to keep going.

And then, who cannot see that war books are still the war served cold, rehashed, made into pies, fried with spices, but always the war? No; if there are critics who can defend them, let us hear their case. But let no one put forward the plea that war books are a contribution to peace. War is always war. Even in books.

NORTH CAROLINA JUSTICE.

From the Baltimore Evening Sun.

THE five men charged with the murder of Ella May Wiggins, cotton mill worker of Gastonia, N. C., have been acquitted.

Some legal proceedings are still pending at Marion, but except for these the record is now complete. In the course of the disturbances in North Carolina one policeman and seven cotton mill workers have been killed. As a result of the killing of the one policeman, seven people have been sentenced to prison for terms ranging up to 17 years. As a result of the killing of the seven cotton mill workers, not one person has been sentenced to a day.

This is North Carolina justice. It requires no comment.



WASHINGTON, March 14.

WHEN Lankford of Georgia first came to Congress a decade or so ago, he was in his early forties. His major legislative occupation then was the effort to promote a waterway project first authorized for survey "when I was 6 months old." And he's still at it.

What he wants is a canal across South Georgia and North Florida to connect the Atlantic and the Gulf by barge line. Among his first acts as a new member of the Sixty-sixth Congress was introduction of bills providing for route surveys in that connection.

"I am convinced this canal will be built in the near future," Lankford now says. "I am not sure, though, just where. I want the best route to be selected. I shall be for that route whatever it may be." Which is at least a hopeful outlook on the result of 10 years' persistent effort.

* * *

THE Congressional Record is used for many purposes. Just now, with Congressional elections in the offing, a third of the Senate membership and all Representatives scan its possibilities in getting material stored up for the coming campaign.

Any constant reader of the appendix of the Record could give a reasonable guess as to what sort of plea of services rendered will be made to the voters of many districts by men who hope to succeed themselves. The Record, plus the franking privilege, affords the usual mode of organizing campaign preliminaries by sitting members, up to the time Congress adjourns and permits them to go home and climb on the stump.

Among matters embalmed in the Record, however, there is one continued—and to be continued, apparently—story that brings no joy to Washingtonians. It is there, kindness of Senator Cole Blease of South Carolina, and it recites in newspaper clippings a story of police happenings in the national capital, unrelieved by any more pleasing matter. It is part of the prolonged warfare with local authorities the Senator has conducted.

* * *

JUDGED by publicity methods of other communities seeking to draw attention to their attractions for visitors, this particular advertising of conditions in the district of Columbia looks startling. No other city has ever been subject to nation-wide exhibition of all its internal troubles in so sweeping a fashion.

Since Washington is voteless, it is to no one's political interest in Congress to find a way of presenting the silver lining side of the cloud. That is a penalty Washington pays for its unique status as the only Federal city.

But there is a reverse side. It has to do with the efforts of Washingtonians to get out of the voteless class. Never has so active a campaign to change that been waged. And perhaps the Blease contributions to the Record will help. They should arouse sympathy among the voting mass of Americans for the voteless folk here.

LOCKING THE STABLE.

From the Dallas News.

A BOLT does us Democrats no good. What we need is a time lock.

How Chicago Went Broke

Continued From Page One.

...sion and sharply attacked ...hompson and the Chicago poli...ians.

"In 1927," he said in one statement, "when the Boards of Assessors and Reviews finished their work, there were more than 110,000 complaints which could not be heard for lack of time, and there were over 40,000 individual complaints filed in the County Court.

"The Tax Commission has no authority to change any individual assessment. The law does, however, authorize the commission to order a complete revaluation in any county where it appears that inequalities exist.

"It would have taken over 15 years to hear the cases on file in the County Court, to say nothing of the hundred odd thousand which had the doors closed upon them for lack of time.

"If the taxing officials had complied with the reassessment order immediately, instead of fighting the order through the courts and up to the Supreme Court, and if the city fathers had started pruning their payrolls then, instead of now, what a wonderful condition Chicago would be in today."

Politicians Held Taxing Power Like a Whip.

In another statement he lashed the Chicago politicians with:

"It is common information that local politicians held the taxing system like a giant whip over the heads of the people, forcing campaign contributions, exacting money for fixing taxes, rewarding friends with light assessments, and using it to build and maintain political machinery.

"Local taxing officials exercised virtual dictatorship here for years. Tax fixing became a lucrative source of income for shyster lawyers and racketeers, who had the right connection in the Board of Assessors and Board of Review offices."

The Thompson administration maintained the losing fight against the Strawn committee for two months, and then was forced to yield. The Committee demanded the curtailment of expenditures, and the City Council by a small majority fixed the annual budget at $55,000,000, which was $5,000,000 less than Thompson demanded. Thompson vetoed the budget. It was again passed by the Council, and again the Mayor vetoed it. A third time the Council passed it, and then the Mayor yielded. It was better to have $55,000,000 to spend than to postpone indefinitely the time when there would be anything.

The $74,000,000 which is being advanced by the Strawn committee...

Have yo... Pains Callouse... or Cran... there

An Exposition of ... est, most advance... tific methods of ... and correctin... Troubles will be ... our shop

All This W... March 17th t...

On the above dates we shall ha... Mr. Walter Grabeau, of the ... world's most noted Orthope... Wm. M. Scholl, M.D., cooper... regular staff of experts, dem... newest and most advanced sci... of correcting foot ailments.

No matter how painful, diffi... your foot trouble may be, you... modern science instantly brin... These experts will furnish y... charts of your stockinged feet... for this valuable service and... obligation to buy!

Don't Miss This O... Phone CEn...



CROOKED TOES?

Dr. Scholl's Toe-Flex straightens the crooked toe without discomfort, by exerting an even outward pressure to the great toe. Builds up the crippled structure.

Dr. Schol...



WASHINGTON, March 16.

Lankford of Georgia first cam
ngress a decade or so ago, he wa
forties. His major legislative c
hen was the effort to promote
roject first authorized for surve
as 6 months old." And he's still

wants is a canal across South
d North Florida to connect the
d the Gulf by barge line. Among
its as a new member of the Si
ongress was introduction of bill
or route surveys in that connec

onvinced this canal will be built
r future," Lankford now says.
sure, though, just where. I want
oute to be selected. I shall be
oute whatever it may be." Which
a hopeful outlook on the results
persistent effort.

* * *

ngressional Record is used for
urposes. Just now, with Congres-
ctions in the offing, a third of
membership and all Representa-
its possibilities in getting ma-
d up for the coming campaigns.
stant reader of the appendix of
could give a reasonable guess
sort of plea of services rendered
ade to the voters of many dis-
en who hope to succeed them-
Record, plus the franking priv-
rds the usual mode of organiz-
gn preliminaries by sitting mem-
the time Congress adjourns and
em to go home and climb on the

matters embalmed in the Record
here is one continued—and to b
apparently—story that brings no
shingtonians. It is there, kindness
Cole Blease of South Carolina.
cles in newspaper clippings a
olice happenings in the national
relieved by any more pleasing
is part of the prolonged warfare
authorities the Senator has con-

* * *

by publicity methods of other
nities seeking to draw attention
ttractions for visitors, this par-
ertising of conditions in the Dis-
olumbia looks startling. No other
ver been subject to nation-wide
of all its internal troubles in
g a fashion.

ashington is voteless, it is to no
ical interest in Congress to find
presenting the silver lining side
ud. That is a penalty Washing-
or its unique status as the only
y.

re is a reverse side. It has to do
efforts of Washingtonians to get
voteless class. Never has so ac-
paign to change that been waged.
ps the Blease contributions to the
ll help. They should arouse sym-
ng the voting mass of Americans
teless folk here.

OCKING THE STABLE.

alias News.

does us Democrats no good
we need is a time lock.

How Chicago Went Broke

Continued From Page One.

sion and sharply attacked Thompson and the Chicago poli-cians.

"In 1927," he said in one state-ent, "when the Boards of Asses-rs and Reviews finished their rk, there were more than 110,- complaints which could not be eard for lack of time, and there ere over 40,000 individual com-plaints filed in the County Court.

"The Tax Commission has no au-hority to change any individual ssessment. The law does, how-ver, authorize the commission to der a complete revaluation in ny county where it appears that nequalities exist.

"It would have taken over 15 ears to hear the cases on file in he County Court, to say nothing f the hundred odd thousand which ad the doors closed upon them for ck of time.

"If the taxing officials had com-plied with the reassessment order immediately, instead of fighting the order through the courts and up to the Supreme Court, and if the city fathers had started prun-ing their payrolls then, instead of now, what a wonderful condition Chicago would be in today."

Politicians Held Taxing Power Like a Whip.

In another statement he lashed the Chicago politicians with:

"It is common information that local politicians held the taxing system like a giant whip over the heads of the people, forcing cam-paign contributions, exacting money for fixing taxes, rewarding friends with light assessments, and using it to build and maintain po-litical machinery.

"Local taxing officials exercised virtual dictatorship here for years. Tax fixing became a lucrative source of income for shyster law-yers and racketeers, who had the right connection in the Board of Assessors and Board of Review of-fices."

The Thompson administration maintained the losing fight against the Strawn committee for two months, and then was forced to yield. The Committee demanded the curtailment of expenditures, and the City Council by a small majority fixed the annual budget at $58,000,000, which was $5,000,-000 less than Thompson demanded. Thompson vetoed the budget. It was again passed by the Council, and again the Mayor vetoed it. A third time the Council passed it, and then the Mayor yielded. It was better to have $55,000,000 to spend than to postpone indefinite-ly the time when there would be anything.

The $74,000,000 which is being advanced by the Strawn commit-tee will take care of the monthly payroll of slightly in excess of $9,-000,000 until July, and there will be enough over to meet certain bond issue requirements falling due in April and July. By the middle of the summer, it is ex-pected, the collection of taxes will begin, the bankers can be repaid, and the city can begin on a new set of debts to the bankers.

Rigid Economy Needed and New Taxing Laws.

It is an endless chain sort of an affair, with the city collecting taxes to be paid to the bankers for money advanced, the payments again leaving the city without funds, and the bankers advancing more money to be repaid from tax-es to be collected.

It isn't that the tax revenue of Chicago is really insufficient to maintain the government. If tax-es had been collected regularly the needs of the city, county and schools could have been met. The failure to collect as the taxes be-came due, however, means that there will be heavy losses, and much of the revenue will be ob-tained only after costly litigation and delays. The borrowing of $259,000,000 some of it for as long as two years and some of it for fifty a few months, at interest rates varying from four to six per cent will mean a further de-duction of more than $10,000,000, which will go to the lenders and which must come from the rev-enues. If the taxes had been col-lected when due this interest would have been saved to the city.

Chicago, it might be said, is suf-fering from frozen assets. It has had plenty of money due but did not collect it.

What Chicago needs in its pre-dicament is rigid economy for a year or two, to catch up with its current debts and start all over again. It needs a change in the taxation laws to require scientific assessments instead of permitting political assesments. It needs to get away from padded payrolls, wasteful expenditures and, in gen-eral, to alter its political favorit-ism method of running its affairs.

Architect's Design of New Hospital



$1,200,000 FUND FOR M'MILLAN HOSPITAL SOUGHT

Board of Directors Decides to Open Campaign to Insure Endowment of Institution.

A decision to build the new McMillan Hospital and Oscar Johnson Institute on a scale adequate to their function, and to begin a cam-paign at once for $1,200,000 re-quired to place them on a sound financial basis, was announced yes-terday for the board of directors.

The revised plans call for a 14-story building in which the two in-stitutions will have separate quar-ters. Original plans were for a nine-story structure. The cost, with the equipment and ground, at the northwest corner of Kingshighway and Euclid avenue, will amount to $1,500,000. The shell of the build-ing is complete up to the eighth floor.

As previously published, the in-stitution is declared to be the only one of its kind and scope. Special-ists point out that it will make St. Louis a world center of treatment and research in diseases of the eye, ear, nose and throat.

The first steps toward an under-taking of this magnitude were made possible by the $1,000,000 bequest of Mrs. William McMillan for the McMillan Eye, Ear, Nose and Throat Hospital, and the $500,-000 gift of Mrs. Oscar Johnson and her sons for the Oscar Johnson In-stitute of Research in Ophthalmol-ogy and Otolaryngology, with a $1,200,000 grant from the General Education Board, which distributes Rockefeller millions to notable ef-forts in education and research.

Endowment Limited.

As explained by Dr. Harvey J. Howard, professor of Ophthalmol-ogy in Washington University school of medicine and head of the new institutions, the Rockefeller grant is limited definitely to the endow-ment of personnel. Also limited is another grant for work to be con-ducted in the new hospital—the $50,000 annual grant of the Com-monwealth Fund, of New York, which is to be devoted to a monu-mental study of trachoma, one of the worst diseases of the eye and a scourge in this State.

Although interest has appreciat-ed the McMillan bequest by about $400,000, and the gifts of Mrs. Johnson and her friends now amount to $650,000, said Dr. How-ard, inadequate funds remain to en-dow the general maintenance of the institutions. For this purpose $400,000 still is required for Oscar Johnson Hospital and $800,000 for the hospital and clinics.

Pointing out that the Commu-nity Fund in its present circum-stances is unable to help out, Dr. Howard remarked that the board was faced with the alternative of leaving some floors unfinished and raising "within the next few months additional funds as further endowment so that the hospital and institute may serve the purposes for which they are erected.

"No money will be asked for en-dowment, but funds will be sought to provide memorial laboratories, memorial floors and rooms. For instance, Mrs. Oscar Johnson and her sons are quite willing that their fund shall be used for endowment and that the various laboratories in the institute shall be assigned as memorial laboratories to those who desire to assist in financing this enterprise. The fund of $1,-200,000 can be secured by dividing the building up in this manner."

McMillan Hospital will occupy the first eight floors of the struc-ture, with an entrance on Euclid avenue, and Oscar Johnson Insti-tute will have the six upper floors, with an entrance on Kingshighway. The building is designed for ade-quacy to all demands for the next 20 years, and two floors will be available for nurses' quarters un-til required for the growing func-tions of the hospital.

McMillan Hospital, differing from others in the medical school group, will be an open hospital, so that specialists not on the staff will be allowed to take their pa-tients to the private and semi-private floors.

"In a sense," said Dr. Howard, "the Oscar Johnson Institute will be another medical school, since provision is being made to pro-vide laboratories and specialists to run them, in pathology, bacteri-ology, immunology, physics, physi-ology and chemistry."

An unusual feature will be the use of the third floor for Negro patients, with two private rooms. A small front wing will be reserved for internes' quarters.

Fourth Floor Arrangement.

Use of the fourth floor exclu-sively for trachoma patients from various parts of the state was au-thorized by the board following a recent conference with Gov. Caul-field, State Health Commissioner Stewart and Dr. Mossman of the trachoma hospital at Rolla, in the hope of obtaining state co-operation in the effort to determine the cause of trachoma. It was one of the requirements which necessi-tated enlargement of the building beyond the original plans.

An ear, nose and throat clinic of 5000 square feet will be on the ground floor, and an eye clinic of 9000 square feet will be on the first floor. They will have the latest and finest in equipment. Postgraduate instruction will be given on the second floor, which will have an auditorium for 120 persons and six operating rooms, with locker rooms for visiting phy-sicians and nurses.

The fifth floor, for ward pa-tients, will be divided equally be-tween the Shoemaker wards for eye patients and the Shapleigh wards for ear, nose and throat pa-tients, where sinus diseases, a scourge in this country and this city, will be treated. The seventh floor will have semiprivate rooms at modest cost for 34 patients, and the eighth, the top floor, will have 18 private rooms for those to whom expense is secondary.

Sidelights on the Naval Conference

Continued From Page One.

new uses. It has creaked and groaned under the strain, but it is going ahead. The Labor party could not have come into control of the Government if it had been purely a doctrinaire party; it has had to be an opportunist party. The theory on which the Labor party is founded stands at the op-posite pole from the theory which accords a share in the Govern-ment to an hereditary House of Lords. Yet the Labor Party is able to accommodate its prac-tices to the demands of the exist-ing system. It accepts the system as it finds it, creates peers to be its spokesmen in the House of Lords, and the Government goes on under the old forms. The forms are old, but the spirit ani-mating them is new. Chequers is old, but today's master of it is a new man. England is in the throes of a revolution—bloodless and slow, but still a revolution."

ANEURIN BEVAN, a young Welshman, has lately come to the front in the Labor party. Bevan is a miner. He is also a natural orator, with a gift for phrases of Biblical flavor. New blood for the mining industry, he said in a recent debate with Lloyd George in the House of Commons, could not be got from "the dried veins of the miners" and in an-other stirking passage he asked the House "whether the sinews of in-dustry must always come from out the loins of the miners." He moved the Labor benches to applause with a crisp summary of his argument: "It is better to have dearer coal than cheaper colliers." In a direct personal attack on Lloyd George, he declared, that "the right hon-orable gentleman has been trying to use the parliamentary position for the purpose of breathing life into a decaying party," which was equivalent to charging Lloyd George with demagoguery. As he finished, Labor members pressed about him to shake his hand and slap him on the back.

Sir Robert Harvey Dies at 82.

By the Associated Press.

FALMOUTH, England, March 15.—Sir Robert Harvey died here today at the age of 82 while on a visit from his home in Totnes, Devonshire. Sir Robert was one of the pioneers of English en-terprise in South America, where he lived for 20 years. He found-ed the Tarapaca (Chile) Bank, which afterward was taken over by the Anglo-South American Bank. He was chairman of the latter for many years and also headed nitrate and utility com-panies.

Cardinal Mistrangelo Gravely Ill.

FLORENCE, Italy, March 15.—Cardinal Archbishop Mistrangelo is seriously ill here of bronchial pneumonia.

ZIONIST MEMBERSHIP CAMPAIGN

Will Be Conducted in St. Louis March 24-26.

A membership campaign to en-roll 750 members in the Zionist or-ganization of St. Louis, dedicated to building up the Jewish homeland in Palestine, will be held March 24, 25 and 26.

A preliminary meeting will be Saturday evening at Dorr & Zel-ler's, De Baliviere and Waterman avenues, when a symposium, "Why Strengthen the Zionist Organiza-tion," will be presented.

MAKING IT EASY

DURING the winter months nearly everyone would be benefited by the consistent use of cod-liver oil. One of the drawbacks to its more general use is its natural taste.

SCOTT'S EMULSION

is not only cod-liver oil prepared for easy digestion, it is also made pleasant-tasting and this makes it available to millions who need its health-giving benefits.

Be sure you use Scott's Emulsion—it's cod-liver oil made easy to take.

Scott & Bowne, Bloomfield, N. J. 30-2

Few Survivors Among Leaders of World War

Continued From Page One.

treaty of peace was signed and al-ready the majority of the men who exerted a dominating influence on affairs during the four years of war that preceded that event have been gathered to their fathers. It may be due to the fact that the war on its civilian as well as on its military side was in the main conducted by men already well advanced in years. Napoleon and his Marshals were young men. Wellington was in his prime at Waterloo. Clemenceau was nearly 80 years of age and Foch was approaching 70 in his victori-ous campaign of 1918. The other Generals were men of mature years. Of all the Prime Ministers in any belligerent country, I was the youngest. As far as the direction of the war was concerned, it was an old man's war. That may account for the heavy post-war casualties amongst Generals, Admirals and statesmen.

CASH or CREDIT
THE OLD RELIABLE CREDIT JEWELERS

LOFTIS BROS. & CO. 1855

No Interest or Carrying Charges

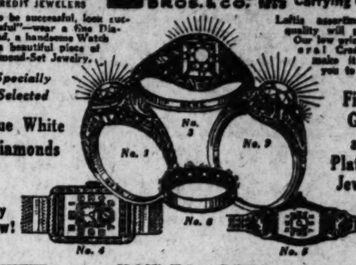
"To be successful, look successful"—wear a fine Dia-mond, a handsome Watch or a beautiful piece of Diamond-Set Jewelry.

Loftis assortments and quality will please you. Our low prices and Liberal Credit Terms make it easy for you to buy.

Specially Selected Blue White Diamonds

Finest Gold and Platinum Jewelry

Buy Now!



Buy Now!

HOW TO ORDER

Style article desired; name of employer; kind of work you do; how long in position; age; married; where live; how long there. Strictly Confidential. Send first pay-ment OR goods sent for your Free examination on request.

CREDIT TERMS: One-tenth down, balance weekly, semi-monthly or monthly at your convenience. Order Now!

Our References: Any Bank or Banker in U. S. A.

"Mona" (No. 1)—Fiery blue white Diamond set in solid 18-k white gold $46.85
$1.35 A WEEK

"Joy" (No. 2)—Sparkling blue white center Diamond, 2 smaller blue white diamonds on sides, solid 18-k white gold ring. $93.75
$2.00 A WEEK

"Joan" (No. 3)—Fiery blue white diamond, solid 18-k white gold ring with square prongs $37.50
$1.00 A WEEK

No. 4—Good looking gents' watch, durable white case, 15 jewels. Rarely offered to fit watch. Lustrous ribbons and bands $15
ON WEEKLY TERMS

No. 5—Beautiful wrist watch, solid 14-k white gold, 15 jewels. Assort-ed dials. Mesh bracelet $19.75
ON WEEKLY TERMS

No. 6—Diamond wedding rings in solid gold and platinum. Solid 18-k white gold, set with 3 diamonds $12.50
3 Diamonds, $18.75; 7 Diamonds, $25

WE CARRY A FULL LINE OF BULOVA WATCHES AT NATIONALLY ADVERTISED PRICES, ALSO ALL STANDARD MAKES OF RAILROAD WATCHES, GUARANTEED TO PASS INSPECTION.

LOFTIS BROS. & CO.
Dept. 905, 717 Olive Street, St. Louis, Mo.
Send me, without any obligation on my part, your FREE CATALOG.

NAME .....
R. F. D. or ST. and NO. .....
CITY ..... STATE .....

(Any advertised article sent to you for free examination on request. If satisfied, you pay only 10% as first payment, balance by arrangement.)

Make Your Home Your Playground in Beautiful PASADENA HILLS

READ THIS CAREFULLY AND LET US PROVE IT TO YOU:

¶ A homesite with the highest grade of improvements where ten per cent of the acreage has been developed into private parks for the recreation of the home owners.

¶ Boulevards with parkway centers, fountain, seven-acre school site which gives a wonderful playground for the children.

¶ A lagoon in one of the parks with wading pool for children. Many thousand rose bushes are now being planted. Evergreens, shrubs and high-grade trees along all streets.

¶ One of the best street lighting systems in St. Louis County.

¶ Massive entrance gate on Roland Boulevard, a 100-foot street.

¶ No higher grade subdivision in St. Louis County.

A PLACE WHERE THE MAN OF MODERATE MEANS CAN BUILD A HOME AND HAVE THE SURROUNDINGS AND ENVIRONMENTS THAT MAKE LIVING A PLEASURE.

Come Out Sunday

And let one of our courteous salesmen show you over our grounds, with the assurance that if you are not interested, you will not be further molested.

Carter Realty Company

7301 Natural Bridge Rd.

EVergreen 3070

Have you Pains Callouses or Cramps there

?



An Exposition of the newest, most advanced, scientific methods of relieving and correcting Foot Troubles will be held at our shop

All This Week March 17th to 24th

On the above dates we shall have at our shop Mr. Walter Grabeau, of the staff of the world's most noted Orthopedic Authority, Wm. M. Scholl, M.D., cooperating with our regular staff of experts, demonstrating the newest and most advanced scientific methods of correcting foot ailments.

No matter how painful, difficult or long standing your foot trouble may be, you will be shown how modern science instantly brings you foot comfort. These experts will furnish you with Pedo-graph charts of your stockinged feet. No charge is made for this valuable service and you are under no obligation to buy!

Don't Miss This Opportunity!
Phone CEntral 8960

TO PHYSICIANS

You are invited to refer or bring your foot troubled patients to our shop during this demonstration. The new-est scientific methods of Wm. M. Scholl, M.D., will be fully explained.



CROOKED TOES? Dr. Scholl's Toe-Flex straightens the crooked toe without discomfort, by exerting an even outward pres-sure to the great toe. Builds up the crippled structure.



TIRED, ACHING FEET? Dr. Scholl's Arch Supports relieve and correct tired, aching feet, weak or fallen arches, cramped toes, callouses, tender, painful heels, etc. Light, comfortable, adjustable. Worn invisibly in any shoe.



CORNS? Dr. Scholl's Zino-pads for Corns give instant relief. They remove the cause—friction and pressure of shoes. Thin, cushioning, healing, soothing, safe and sure.

Dr. Scholl's Foot Comfort Shop

503 North Sixth Street

SHIPPERS TO MEET IN CAPITOL

Kansas and Missouri Governors and Amelia Earhart to Speak.

A meeting of the Trans-Missouri-Kansas Shippers' Board will be held in the Representative Hall of the State Capitol building, Jefferson City, Wednesday, its first session opening at 9:30 a. m. Gov. Clyde M. Reed of Kansas, general chairman of the board, will preside.

Included in the list of speakers are Gov. Caulfield, L. W. Baldwin, president of the Missouri Pacific Lines; Miss Amelia Earhart, trans-Atlantic flyer, and E. W. Coughlin, district manager of the car service division of the American Railway Association of St. Louis.



Like a flash pain stops, then Out Comes the

Corn

Drop "Freezone" on that aching corn. Instantly it stops hurting, then shortly you lift the corn right off with the fingers. You'll laugh, really! It is so easy and doesn't hurt one bit. Works like a charm, every time.

A tiny bottle of "Freezone" costs only a few cents at any drug store, and is sufficient to remove every hard corn, soft corn, and callouses. Try it—today!

FREEZONE

HALLER'S



Cod Liver Oil Food for Baby Birds

The contents of this food have all the best body-building ingredients, and will build a weak canary up to a strong healthy bird, also for use when moulting.

15c by Mail 20c

For sale at all Drug, Grocery, Hardware and Dept. Stores. Send for Haller's Bird Guide.

EVERYTHING IN PETS. WE SHIP EVERYWHERE

HALLER'S Bird Store

817 N. 6th St. St. Louis Mo.

$36.65

Round Trip To **SAN ANTONIO**

Good 30 Days *on March 20 and April 17*

Same low fares to

Galveston	$34.30
Corpus Christi	41.65
Laredo	42.75
Brownsville	47.10
Mexico City	85.60

Stopovers -- Diverse Routes

Tickets Reservations S.G. Langston, D.P.A. 328 No. Broadway or Union Station

MKT

"Drunkenness Is a Disease and I Can Cure It"

—Leslie E. Keeley, M. D., LL. D.

THE EDITOR of a powerful Chicago Newspaper before his death, challenged this statement of Dr. Keeley that "Drunkenness is a disease and I can cure it." He defied Dr. Keeley to cure the men whom he would send to the Institute. The results were so convincing that, through his great newspaper, he was personally responsible for thousands of men and women taking The Keeley Treatment for Liquor.

New Booklet Explains Facts That Every Person Should Know

It is one of the most authoritative booklets ever written on the disease of inebriety and its cure. It is based on fifty years' experience, embracing the treatment of more than 400,000 patients, including men and women from all walks of life. The booklet is free. Simply write and ask for it.

Address S. E. Nelson, *Secretary*

The KEELEY INSTITUTE

DWIGHT · ILLINOIS

EXPERT INDICATES WAY OF SPEEDING PUBLIC WORK

Assessment Specialist From New York Advises Committee of Metropolitan Government Council.

Philip H. Cornick of the National Institute of Public Administration and New York Bureau of Municipal Research, a specialist in condemnation of private property for public use and in special assessments for public improvements, has been here for three days in consultation with the Finance Committee of the Council on Metropolitan Government concerning condemnation and special assessment phases of the proposed central government for St. Louis and St. Louis County.

In a discussion with a Post-Dispatch reporter, he pointed out that the problems confronting St. Louis in carrying out public improvements are common to all American communities. He suggested to the committee that one means of facilitating condemnation procedure without depriving individual property owners of their rights might be carried out in the proposed charter as has been done in New Jersey.

Three Notification Plans.

This plan is to give notice of the filing of a condemnation suit against private property in three ways—by publication, by posting the property and by mailing notification to the last known addresses of all parties at interest. The practice under the present city charter has been to serve notice through the ordinary legal process on each party at interest, which is slow and cumbersome. A bill for a charter amendment, sponsored by the City Improvement Association, is pending in the Board of Aldermen; it would provide only for notice by publication, whereby legal requirements would be satisfied and the process facilitated, but some parties might fail to be informed.

Cornick also pointed out to the committee the need of providing in the metropolitan charter for a definite legal status for the various factors entering into fair appraisal of real estate in condemnation. He said that the procedure in use here recognized these factors, but that it was advisable to give them legal recognition.

For Permanent Board.

The weakest point in the system in St. Louis, Cornick said, was the appointment of a new set of condemnation commissioners for each project. He is an advocate of a permanent expert commission for this work. The tentative proposals of the Finance Committee contemplate recommending one for Greater St. Louis. City Counselor Muench and other experts here have argued in favor of the same thing. The pending charter amendment, however, would have a special jury of six freeholders working under close direction of a Circuit Judge, appointed for each project.

Seattle, Wash., has the best example of the permanent commission, Cornick said, in its Board of Eminent Domain Commissioners, three men giving most of their time to the work.

While here, Cornick also had a general discussion of the assessment of general taxes with the committee and he studied the tentative draft of the committee's proposals with local experts to determine if necessary powers were included.

Cornick departed last night for Little Rock, Ark., where he will participate in the tax phase of a state administrative survey.

THEATER CHAIN FOUNDER DIES

Col. G. P. Whalen Succumbs at Home in Louisville, Ky.

LOUISVILLE, Ky., March 15.—Col. James Patrick Whalen, 72 years old, Democratic leader and business man, died here this morning as a result of a heart attack suffered Feb. 12.

Col. Whalen took an active part in nominating Woodrow Wilson for the presidency at the convention in Baltimore in 1912. Born in Kentucky, he enlisted at 13 with Gen. John H. Morgan during the Civil War and was cited for bravery. After the war he operated saloons and laid the foundation for a fortune that later was used in establishing the Empire Circuit Co., a chain of burlesque theaters that grew from a $1,000,000 to a $10,000,000 concern in a short time. He is survived by his widow, Mrs. Susie McDiefmott Whalen.

FUNERAL OF DR. ROGERS GAY

Services to Be Held This Afternoon at Ironton, Mo.

Funeral services for Dr. Rogers Gay of Ironton, father of Dr. Lee Petit Gay and Samuel T. Gay of St. Louis, who died early yesterday of heart disease, will be held at 3 p. m. today at Ironton, Mo.

Dr. Gay was 58 years old, a native of Virginia and graduate of the medical school of Washington University. He was head of the Arcadia Valley Hospital. Besides his sons in St. Louis Dr. Gay is survived by his widow, Mrs. Adelaide Petit Gay, and Dr. George Gay of Ironton.



New Spring Furniture Styles for Dressing Up the Home

MAY-STERN'S

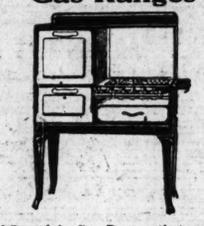
S. E. CORNER 12TH & OLIVE STS.

Open Every Evening Till 9

SPRING is "just around the corner" with all its gay, new life and fresh loveliness. And with it comes the desire for freshness and newness in all our intimate possessions. Everyone knows the satisfaction that comes with the consciousness of being "well dressed." And a "well-dressed" home gives the same exhilaration—the same profound satisfaction—as does the possession of lovely new clothes.

The new things that your home needs can be yours now at less than you might expect to pay for ordinary furnishings. A comparison of prices and quality are convincing evidence of how much more economically you can buy them here. The items featured in this ad are representative of the many outstanding values that we are offering in our March Sales. And, remember—you can purchase home furnishings here on basis of the most liberal terms.

Porcelain Cabinet Gas Ranges



All-Porcelain Gas Ranges that usually sell for much more. A real bargain..... **$39.50**

$3 Down—Balance Monthly

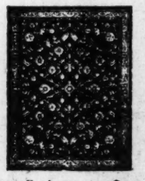
3-Door Refrigerator



Regular $27.50 value. Solid oak, heavy insulation **$16.95**

$1 Down—Balance Monthly

9x12 Axminster Rugs



In the new Spring patterns. A very exceptional value at this price. **$28.85**

$2 Down—Balance Monthly

While Limited Quantity Lasts!

These 8-Tube Jewelbox

CROSLEY RADIOS

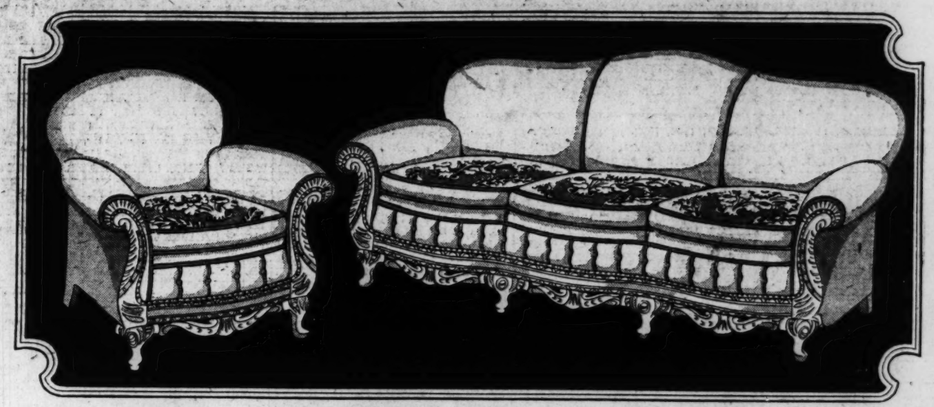
Made to Sell for $147 **$59.50**

Complete With Tubes and Crosley Speaker



Another small lot of those popular 8-Tube Crosley Jewelbox Radios that we have been fortunate enough to secure at a price that enables us to offer them at practically one-third of their original price. But they're going fast! So come early if you want one.

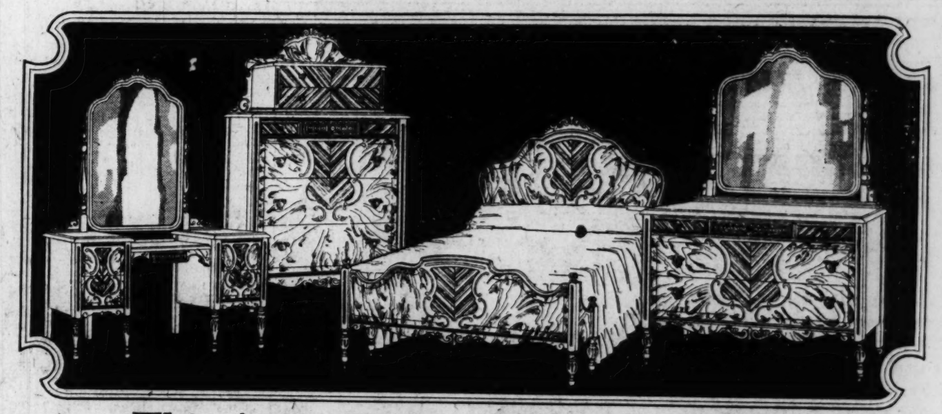
Pay Only $1.50 Weekly



This $200 Bed-Davenport Suite

A comfortable, well-tailored Suite of charming design and painstaking workmanship, with well-braced, beautifully carved lower rail. Covered in a fine quality of wool mohair. Moss filling. Loose, reversible spring cushions. Davenport opens to width of full-size bed and, when closed, holds all bedding..... **$147**

$10 Down .... Balance Monthly



This $250 Walnut Bedroom Suite

No illustration could do this Suite justice. You will have to see it to appreciate its beauty ... The rich, golden brown of the American walnut.... The thick, solid diamond-matched walnut overlays. These and other features, such as dustproof construction and massive proportions are details that will appeal to you..... **$175**

$10 Down .... Balance Monthly



This $216 Walnut Dining-Room Suite

Consisting of 6-ft. extension table, large buffet, china cabinet with linen drawer, host chair and 5 side chairs—seats covered in Venetian red Jacquard velour. Beautiful graining and solid diamond-matched walnut overlays. Quality workmanship throughout..... **$157**

$10 Down .... Balance Monthly

ST. LOUIS POST-DISPATCH

SOCIETY NEWS SECTION

PART FOUR. ST. LOUIS, SUNDAY MORNING, MARCH 16, 1930. PAGES 1—12G

Charitable Work Claims Attention Of Society Women

Lectures and Musicales Among Other Lenten Interests—Junior League Preparing for Annual Ball.

As the Lenten season progresses society is finding diversified interests which include working for the success of favorite charities and attending lectures and musicales; for the Junior League it means the beginning of real work for the annual charity ball.

Several weeks ago a group of women met at the home of Mrs. Robert McKittrick Jones, Westmoreland place, to organize the Frontier Nursing In Missouri Association, patterned after a group which has been functioning in Kentucky under the chairmanship of Harry French Knight.

The object was to help the sick poor in the Ozark Mountains. Since that time small numbers have met at the home of those interested to sew, and sufficient warm garments and bed coverings for 500 people have been distributed.

Although the movement is non-sectarian, the nuns at Villa Duchesne became interested and offered a large room in their institution, where individual groups which had overflowed the homes of Mrs. James M. Francis, Mrs. Richard S. Hawes Jr., and Mrs. Leo Sinet Carton, have consolidated into one working unit. It is not unusual to see limousines drive to the door of the convent at 9 o'clock each Tuesday morning and discharge passengers laden with portable sewing machines on which they stitch diligently until noon.

Mrs. Hawes is chairman of the sewing and Mrs. J. L. McHugh vice chairman. Among the women devoting their time to the work are Mrs. Martin Lammert III, Mrs. Garneau Reid, Mrs. H. T. Green, Mrs. William D. Orthwein II, Mrs. Adalbert von Gontard, Mrs. Edward L. Bakewell, Mrs. John Boland, Mrs. Malcolm McMenamy, Mrs. Francis Muckerman, Mrs. F. W. Phelan, Mrs. John A. Schaeffer, Mrs. F. W. Obermoeller, Mrs. James Newman, Mrs. F. M. Switzer, Mrs. Joseph O'Neil, Mrs. Jules de Lescaille, Mrs. Milner Donovan, Mrs. Alfred C. Carr Jr., Miss Claire Dorneau, Mrs. Lee Langan, Mrs. Hugh Sullivan, Mrs. Neil O'Day, Mrs. Harry E. Papin, Mrs. S. G. Hoffman, Mrs. H. C. Smith, Mrs. Watts Smyth, Mrs. Marion Lambert, Mrs. Harry Scullin, Mrs. George T. Moore, Mrs. Joseph Rankin, Mrs. Douglas Houser, Mrs. Maffitt Bates, Mrs. George W. Niedringhaus, Mrs. Thompson Walsh, Mrs. Birch O. Mahaffey, Mrs. J. W. Polk, Mrs. I. D. Kelley Jr., Mrs. J. D. Ewing, Mrs. George O. Carpenter Jr., Mrs. John G. Lonsdale, Mrs. J. W. Bray, Mrs. Boyle Price, Miss Emily Sproule, Mrs. L. W. Baldwin, Miss Loraine Grover and Mrs. Harold Brown.

An innovation in entertaining, called a Sinfonietta, or Little Symphony, is being arranged by the Women's Committe of the St. Louis Symphony Orchestra. It will be given in the gold room of Hotel Jefferson the afternoon of March 26 at 3:30 o'clock. Tables for the guests will be placed in a circle, the center of which will be occupied by the musicians, 18 members of the Symphony Orchestra under the direction of Alexander Thiede, concert master. Each table will be in charge of a hostess, a member of the Women's Committee, and a group of young society women will serve as ushers.

Eugene Goossens, guest conductor of the orchestra, and his bride, will be the guests of honor. Mrs. Lindell Gordon Jr. is chairman of the ushers and Miss Grace Taussig, in charge of the tables. Tea, for which a small charge will be made, will be served on the main floor of the hotel.

From the Junior League's active members has been selected the chorus to do two of the specialty numbers at the Junior League Montmartre Ball, to be given April 25 in the ballroom of Hotel Jefferson.

Miss Margaret Rumsey is chairman of the chorus, and additional members will be Miss Loraine Grover, Mrs. John B. Kennard Jr., Miss Anne Farrar Semple, Miss Dorinda Kennedy, Miss Virginia Hemenway, Miss Elizabeth Tupper, and Miss Edith Peters. Mr. and Mrs. Edward A. Faust have lent the elaborate Italian ballroom of their home at 1 Portland place for rehearsals, which will begin tomorrow under the direction of Denny Madden.

Judges in the feature song contest conducted by the League, which ended last week, will be engaged this week in selecting the winning manuscript for which the award will be made the night of the ball.



MISS FRANCES BRECK, daughter of Mr. and Mrs. Daniel Breck whose engagement to Kenneth Perry of New York has been made known. —Ashen-Brenner



MRS. EUGENE GOOSSENS, wife of the guest conductor of the St. Louis Symphony Orchestra, who, with Mr. Goossens, will be the guest of honor at a Sinfonietta to be given under the auspices of the Woman's Committee of the Symphony Society, March 26. —Murillo.

Miss Mary H. Betts, Former V. P. Maid, to Wed H. H. Hubbell

Engagements of Miss Ivy Newman, Miss Marie Lucks and Miss Harriet Delicate Also Announced.



MISS MARY HOWELL BETTS, daughter of Mrs. John Frederick Betts, whose engagement to Howard Hanson Hubbell is announced today —Ashen-Brenner

ANNOUNCEMENT is made of the engagement of Miss Mary Howell Betts, daughter of Mrs. John Frederick Betts, 5150 Westminster place, and Howard Hanson Hubbell, son of Harry P. Hubbell, 5934 Clemens avenue.

Miss Betts was graduated from Mary Institute and attended Vassar College. She was a member of the Junior League and served as maid of honor at the Veiled Prophet ball in her debut year, a few seasons ago. Mr. Hubbell was graduated from the United States Naval Academy at Annapolis and served four years in the United States Navy. He is a member of the University Club and the Missouri Athletic Association.

Arrangements for the wedding to take place early in the summer will be informal because of mourning in the family of the prospective bride.

Dr. and Mrs. Samuel E. Newman, 6450 Cecil avenue, announce the engagement of their daughter, Miss Ivy Newman, and Henry Bernard Steele Jr., son of Mrs. Lydia Foreman Steele of Chicago.

Miss Newman is a graduate of Mary Institute and Wellesley College, where she majored in art. She did not make a formal debut, but has devoted much of her time to the continued study of the subject.

Mr. Steele attended Dartmouth College, where he was on the staff of the Jack-o'-Lantern, the college publication.

Dr. and Mrs. Newman will give an informal reception for their daughter and her fiance the evening of March 23 at their home. It will be attended by several out-of-town guests, including Mrs. Steele Sr., her daughters, Mrs. Robert Mack and Mrs. Alvin Binswanger, and Mr. and Mrs. Samuel Steele, uncle and aunt of the bridegroom-elect.

Later in the spring Mrs. Steele will give a similar affair in Chicago to introduce Miss Newman and her parents to their circle of friends.

The wedding date has not been set.

Announcement was made last Sunday evening at a buffet supper for a few intimate friends, of the engagement of Miss Marie Lucks, daughter of Mr. and Mrs. Theodore Lucks of 65 Fair Oaks, to Arthur Michel Macheca Jr., son of Mr. and Mrs. Arthur M. Macheca, 5518 Cabanne avenue.

The announcement was made with the dessert course on small, pink- heart-shaped cakes decorated with the names of the prospective bride and bridegroom, surrounded by a spray of spring flowers. The same decorative motif was used on the tea table which had as its centerpiece a silver basket of spring flowers.

No date has been set for the wedding.

Announcement also has been made of the engagement of Miss Harriet Delicate, daughter of Mr. and Mrs. E. A. Delicate of Edwardsville, Ill., and Thomas Spencer Shore, son of Mr. and Mrs. Ben R. Shore, 4475 West Pine boulevard.

Miss Delicate is a graduate of Wellesley College. Mr. Shore is a graduate of Missouri University and Harvard, and is a member of Sigma Nu fraternity.

The wedding will take place in the early spring, and after a honeymoon trip to Bermuda, Mr. Shore and his bride will make their home in New York.

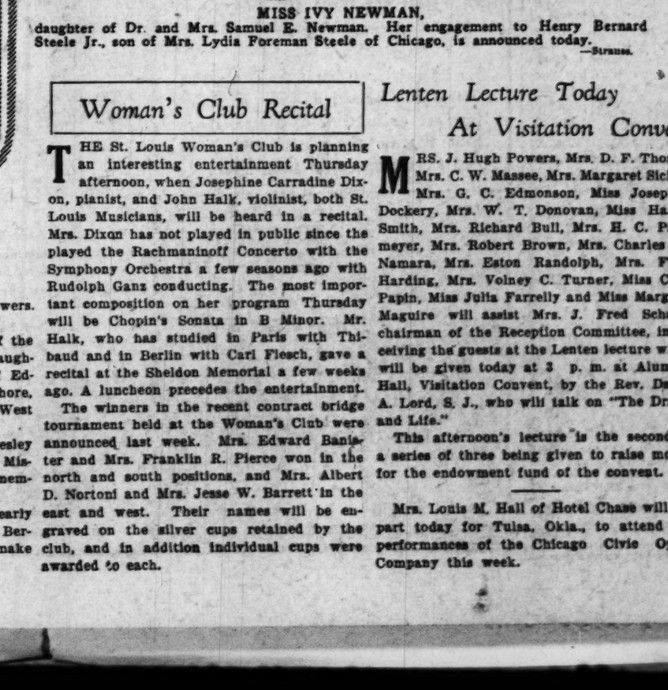


MISS MARGARET RUMSEY, daughter of Mr. and Mrs. Lewis M. Rumsey Jr. She will serve as chairman of the chorus at the Montmartre ball to be given by the Junior League, April 25, at Hotel Jefferson. —Ashen-Brenner.



MR. AND MRS. WILLIAM C. STRIBLING JR. photographed in Bermuda, where they are spending their honeymoon. The bride was Miss Mary Westhoff. —Ella Barnett

MRS. GEORGE THOMAS PERKINS, who before her marriage, March 8, was Miss Kathryn Sutor, daughter of Mr. and Mrs. Donald McDonald Sutor. —Schweir.



MISS IVY NEWMAN, daughter of Dr. and Mrs. Samuel E. Newman. Her engagement to Henry Bernard Steele Jr., son of Mrs. Lydia Foreman Steele of Chicago, is announced today. —Strauss.

Woman's Club Recital

THE St. Louis Woman's Club is planning an interesting entertainment Thursday afternoon, when Josephine Carradine Dixon, pianist, and John Halk, violinist, both St. Louis Musicians, will be heard in a recital. Mrs. Dixon has not played in public since the played the Rachmaninoff Concerto with the Symphony Orchestra a few seasons ago with Rudolph Ganz conducting. The most important composition on her program Thursday will be Chopin's Sonata in B Minor. Mr. Halk, who has studied in Paris with Thibaud and in Berlin with Carl Flesch, gave a recital at the Sheldon Memorial a few weeks ago. A luncheon precedes the entertainment.

The winners in the recent contract bridge tournament held at the Woman's Club were announced last week. Mrs. Edward Banister and Mrs. Franklin R. Pierce won in the north and south positions, and Mrs. Albert D. Nortoni and Mrs. Jesse W. Barrett in the east and west. Their names will be engraved on the silver cups retained by the club, and in addition individual cups were awarded to each.

Lenten Lecture Today At Visitation Convent

MRS. J. Hugh Powers, Mrs. D. F. Thomas, Mrs. C. W. Massee, Mrs. Margaret Sickles, Mrs. G. C. Edmonson, Miss Josephine Dockery, Mrs. W. T. Donovan, Miss Harvey Smith, Mrs. Richard Bull, Mrs. H. C. Priesmeyer, Mrs. Robert Brown, Mrs. Charles McNamara, Mrs. Eston Randolph, Mrs. Floyd Harding, Mrs. Volney C. Turner, Miss Clara Papin, Miss Julia Farrelly and Miss Margaret Maguire will assist Mrs. J. Fred Schafly, chairman of the Reception Committee, in receiving the guests at the Lenten lecture which will be given today at 3 p. m. at Alumnae Hall, Visitation Convent, by the Rev. Daniel A. Lord, S. J., who will talk on "The Drama and Life."

This afternoon's lecture is the second in a series of three being given to raise money for the endowment fund of the convent.

Mrs. Louis M. Hall of Hotel Chase will depart today for Tulsa, Okla., to attend the performances of the Chicago Civic Opera Company this week.

Former St. Louisans Neighbors in New York

DURING her recent visit in St. Louis Mrs. Louise Chappell Rumsey told interesting news of a small colony of former St. Louisans who now live within a short distance of each other in New York. Mrs. Rumsey and her daughter, Miss Louise, have an apartment at Sixty-Fifth street and Park avenue, and frequently see Mr. and Mrs. William V. Schevill, who now divide their time between New York and the Northern summer resorts. Another neighbor is Mrs. Lelia Chopin Hattersley, who is entertaining Mrs. William R. Orthwein of St. Louis at the present time.

Mr. and Mrs. Ewing Hill, formerly prominent St. Louisans, have bought an apartment on the seventeenth floor of one of the new co-operative ownership buildings a little farther up Park avenue, and have furnished it with English and French furnishings brought from Europe last summer. From balconies outside their windows they can see the Hudson river on one side and East river on the other. Mrs. Hill's sister, Mrs. Letitia Parker Williams, has a pent house apartment next door to them. The Hills have a summer home in Rye Beach, N. H., one of the show places in New Hampshire. Mrs. Rumsey departed yesterday for her home.

Mrs. Marion Niedringhaus, Ladue road, with her small daughter and her sister, Miss Janet Wallace, daughter of Mr. and Mrs. Mahlon B. Wallace, will return home today from Olympia, Fla., where they have been members of the resort colony since January.

LENTEN TRAVELS OF ST. LOUISANS

MR. AND MRS. F. W. A. VESPER of Fredmar Farms, St. Louis County, left Thursday for the East with stopovers at Cleveland and Washington. Mr. Vesper goes to Washington to attend a meeting on uniform traffic regulations.

After a visit of several days in New York, during which they will stay at the St. Regis Hotel, they will go to Hot Springs, Va., where they will be joined by their daughter, Josephine, for the spring holiday season at the Homestead. Miss Josephine is a student at National Cathedral Schools in Washington.

Mr. and Mrs. Vesper will return to St. Louis April 1.

Mrs. Elizabeth Niedringhaus Watts has taken an apartment in Hollywood, Cal., for the spring months, and will be joined this week by her mother, Mrs. Ralph E. Niedringhaus, 760 Carondelet avenue. Mrs. Watts has been visiting friends in Pasadena, Cal.

Miss Elizabeth Tupper, daughter of Mr. and Mrs. T. C. Tupper, 30 Wydown terrace, will return early next week from Pompano, Fla., where she has been with her mother, who returned home Thursday. Miss Tupper was joined last week by Mrs. Harold Hoover of the St. Regis Apartments, who passed the earlier part of the month at Miami Beach.

Mrs. Edgar Rand, 7358 Pershing avenue, is visiting her parents, Mr. and Mrs. George Washington Moore of Nashville, Tenn.

Mrs. Charles Parsons Pettus, 38 Westmoreland place, has arrived from a visit of six weeks in the South. At Miami Beac Fla., she was the guest of Mr. and Mrs. John T. Davis, 47 Portland place, at the villa which they leased for the season. She also was the guest of Mrs. Harold Fitzgerald of New York, who has a winter home at Palm Beach. On her way home Mrs. Pettus stopped at Aiken, S. C., where her younger daughter, Miss Mary Pettus, is a student at the Fermata School.

Mr. and Mrs. George Welch Simmons, 21 Westmoreland place, who also visited Mr. and Mrs. John T. Davis at Miami Beach, returned home Thursday.

Mr. and Mrs. Allen T. West, 48 Westmoreland place, have gone to Aiken, S. C., to spend a short time with their daughter, Miss Betty West, who is attending the Fermata School.

Mrs. Henry S. Butler of the Chase apartments, and her daughter, Miss Jane Butler, are expected home this week from Castle Hot Springs, Ariz. Mr. and Mrs. Felix E. Gunther, 37 Portland place, have returned from a visit of several weeks at the same resort.

Mrs. Henry H. Ferris, 18 Lenox place, will leave Wednesday for New York, where she will meet her daughter, Miss Annie Ferriss, a student at Vassar College. Miss Ferriss will spend her spring vacation with her mother in New York and Boston.

Miss Alice Chapman, daughter of Mr. and Mrs. Benjamin G. Chapman Jr., 58 Kingsbury place, will spend two months at Camp Cochechee in Maine, where she will be a counselor. Miss Chapman attended the camp two summers during her school years and Mr. and Mrs. Chapman's subdebutante daughter, Miss Jacqueline Chapman who is in Europe, spent four summers there.

Mrs. Paul Lau of Kingston, Ontario, Can., is visiting her parents, Mr. and Mrs. E. J. Krausb of the Versailles Apartments. She will be here several weeks and was the guest of honor Tuesday at a bridge party given by Mrs. Kenneth Hagemann, 621 Westwood avenue and a similar party Tuesday for which Mrs. Leighton Shields, 3665 Delmar boulevard, was hostess.

Mrs. Royal H. Switzer of Ridgewood and McKnight roads, will leave Tuesday for a visit in the East before going to Bermuda, where she will spend several weeks.

Mr. and Mrs. Lawson M. Watts, formerly of Webster Groves, have taken possession of their new home in Hampton Park.

Miss Grace Gilmore of Cleveland, O., arrived yesterday to be the guest for a week of her cousin, Miss Margaret Prendergast of the Forest Park Hotel.

Mr. and Mrs. Eric F. King and family of Valparaiso, Chile, arrived last week to be the guests for a short time of Mr. King's parents, Mr. and Mrs. Richard B. Wall of 5959 Minerva avenue. They will depart late in May for a tour of Europe and before returning to their home in Chile, will place their two older sons, Eric Jr. and Alan in the University at Edinburgh. While in Scotland they will be the guests of relatives of Mr. King.

Among the St. Louisans planning summer trips to Europe are Mrs. Sears Lehmann, 239 Westgate avenue, and Mrs. William Keech of Hotel Chase, who will sail early in the summer. Mrs. Lehmann will be accompanied by her younger son, Frederick. Mrs. Keech is in Washington for a fortnight. Mr. and Mrs. Frederick B. Ewing, 7 Lenox place, and Mrs. J. Boyle Price, formerly of the Kingsway Hotel, and her daughter, Jane, will sail in June for Europe. Mrs. Firmin Desloge Jr. of the Clayton road, and Mrs. Rufus Lackland Taylor, 5014 Waterman avenue, will leave for Europe in June.

Miss Marjorie Cooney of Huntsville, Ala., has returned to her home, after visiting Mr. and Mrs. Dana von Schrader, 5157 Waterman a venue, for three weeks.

Mrs. Robert A. Holland, 8 Hortense place, and her sister, Mrs. Stanley Stoner of the Kingsway Hotel, will visit New Orleans this week, following a stay of several weeks at Pass Christian, Miss.

Mrs. Charles McLure Clark, 15 Hortense place, will depart today for New York, to spend several days before sailing with Mr. Clark next Saturday for Italy. They will spend six weeks or two months with their son-in-law and daughter, Marchese and Marchesa Giovanni Carignani of Naples.

Mrs. Charles Fletcher Sparks, 6320 Wydown boulevard, will arrive home the last of the week from Palm Beach, Fla., where she and Mr. Sparks have been living at their winter home. Mr. Sparks will go to Norfolk, Va., before returning to St. Louis.

Mr. and Mrs. Harry L. Block, 6363 Wydown boulevard, are expected home the last of the week from Honolulu, where they have been for two weeks.

Mrs. Charles Muhlken, 812 Goodfellow avenue, has gone to Providence, R. I., where she is the guest of Mr. and Mrs. Edward L. Trowbridge. Mrs. Trowbridge was formerly Miss Rebecca Chase, daughter of Mrs. Henry Leverett Chase of St. Louis.

Mrs. Lon O. Hocker, 39 Portland place, is expected home this week-end from Florida, where she has been following a trip to Nassau in February.

Mr. and Mrs. W. Frank Carter of the Congress Hotel will remain at Coronado Beach, Cal., until after Easter. With them is their daughter, Miss Martha Carter.

Mr. and Mrs. William H. Danforth, 17 Kingsbury place, and their daughter-in-law, Mrs. Donald Danforth of Brentmoor, have returned from a visit of a fortnight at Augusta, Ga. They were joined in Georgia by Mr. and Mrs. Danforth's daughter, Mrs. Randolph P. Compton of Scarsdale, N. Y.

Mr. and Mrs. Eugene Funsten of Hampton Park sailed recently from Rio de Janiero, Brazil, for England, where they will spend a short time before returning home the latter part of April. Mr. and Mrs. Funsten have been in Rio de Janeiro since the middle of February.

Mrs. L. Warrington Baldwin, 23 Westmoreland place, is spending two weeks at Savannah, Ga.

Mr. and Mrs. Carl Langenberg of the St. Louis Country Club grounds will return this week-end from a visit in Florida.

Mrs. Tullus C. Tupper, 30 Wydown terrace, has returned from a visit of several weeks at resorts in Florida. Her daughter, Miss Elizabeth Tupper, will remain in the South for another week.

Mr. and Mrs. Edwin H. Steedman, 32 Westmoreland place, have returned from Santa Barbara, Cal., where they have been visiting Mr. Steedman's brother and sister-in-law, Mr. and Mrs. George Fox Steedman, 34 Westmoreland place, at their winter home.

Mr. and Mrs. Edward K. Love, 46 Westmoreland place, and their daughter, Miss Martha Love, have returned to St. Louis following a winter visit to Bermuda.

Miss Susie Singleton, daughter of M. E. Singleton, 37 Washington terrace, will depart next week for Pinehurst, N. C., where she will visit for 10 days.

Miss Celeste Hammett, daughter of Mr. and Mrs. Frank U. Hammett, 6331 Pershing avenue, has returned from New York where she accompanied Mrs. W. D. Hemenway, 35 Kingsbury place, and her daughter, Miss Virginia Hemenway. Following the return of Mrs. Hemenway and her daughter, Miss Hammett went to New Rochelle, N. Y., to spend a week with her aunt.

Mrs. Paul Lungstrass, 25 Wydown terrace, will join her daughter, Miss Jean Lungstrass, the end of the month in New York, where they wil spend the latter's spring vacation. Miss Lungstrass is a student at Pine Manor, Wellesley, Mass.

Miss Mary Boland Taussig, daughter of Dr. and Mrs. Frederick J. Taussig, 4506 Maryland avenue, will spend her vacation with friends in the East. She will leave Bryn Mawr College, March 28, for Boston, and after a visit with friends will go to New York to be with classmates. Mrs. Taussig plans to join her daughter in New York. Miss Taussig will return to college April 7.

Miss Virginia Harris, daughter of Mr. and Mrs. James Walter Harris of Carrswold, who is a student at Vassar College, has arrived to spend the spring vacation with her parents. Also returning from Vassar College for the vacation is St. Louis are Miss Henrietta Harvey, daughter of Mrs. Thomas B. Harvey, 5103 Waterman avenue; Miss Katherine McKay, daughter of Mrs. John A. McKay, 5133 Westminster place; Miss Laura Emily Wood, daughter of Benjamin A. Wood of Conway and Spoede roads, and Miss Virginia Morse, daughter of Mr. and Mrs. E. A. Morse, 5207 Lindell boulevard. Miss Hillary Boogher, daughter of Dr. and Mrs. Frank Boogher, 6200 Pershing avenue, will spend her spring vacation in Florida. She will join her parents at Palm Beach and following the vacation they will accompany her to New York.

Mr. and Mrs. William C. Bitting Jr., 5240 Westminster place, and their young daughter, Suzanne, who have been in California, arrived Friday in Portland, Ore., and will make a visit to Victoria and Vancouver, B. C., before returning home in about a week.

Mrs. Henry M. Meier of Pasadena, Cal., will arrive in St. Louis the last of the month for a visit with her son, Duncan Ivers Meier, 6457 Cecil avenue, and Mrs. Meier, until she goes to Harbor Point, Mich., where she has a summer home.

Mrs. Pierpont E. Irvine of Muncie, Ind., and her young daughter, and Mrs. Irvine's cousin, Mrs. Alby Donaldson McCarthy, 5476 Delmar boulevard, have gone to Tucson, Ariz., where they will spend two months.

Mrs. Tom K. Smith, 23 Kingsbury place, is expected home Monday from New York. Mrs. Wilson Lewis, 5603 Kingsbury court, will have as her guest next month Miss Dorothy Holloway of Cincinnati.

Miss Katherine Sipple, daughter of Mr. and Mrs. William C. Sipple of Brentmoor, will return today from Chevy Chase, Md., where she has been the guest of her sister, Mrs. Arthur Gorman Lambert. Mrs. Lambert accompanied her to New York for a visit of a few days.

Mrs. Hugh Scott, 6367 Ellenwood avenue, returned home last week from California. She spent some time at Palm Springs, Cal., with Mr. Scott's mother, Mrs. Henry Clarkson Scott, 31 Westmoreland place, and later joined Mrs. Edward Vernon Mastin, 5136 Westminster place, at La Jolla.

Mrs. J. Garneau Weld of the Litzinger road and her two children have returned from Inn-by-the-Sea, Pass Christian, Miss., where they passed two weeks.

Mr. and Mrs. L. Wade Childress of Clayton and McKnight roads are making an early spring visit at Bellaire, Fla.

Mr. and Mrs. Isaac H. Orr, 57 Kingsbury place, have as their guests Mrs. Orr's aunt, Mrs. Flora E. McDowell of Oak Park, Ill. The visitor is being entertained informally.

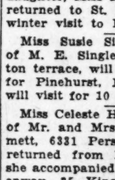
Mrs. Walter Herrick of New York departed Wednesday, having been called here by the illness of her mother, Mrs. Robert Aull, 5500 Delmar boulevard. While in St. Louis she was a guest at Hotel Chase.

Miss Mary Scudder Bond and her sister, Miss Isabelle Bond, daughters of Mrs. H. Wheeler Bond, 17 Vandeventer place, are visiting in the East. Miss Mary Scudder Bond is the guest of Miss Eleanor Eaton of Yonkers, N. Y., and Miss Isabelle Bond is visiting Miss Anne Dickey Warner of Wilmington, Del., a former classmate at the Finch School, New York. Mrs. Bond left Tuesday for Little Rock, Ark., to visit for two weeks.

Mr. and Mrs. Wilbur B. Jones, 4385 Westminster place, and their young son will spend the early spring season at Hot Springs, Va. Mrs. Jones departed Friday and will be joined there this week-end by her nephew, Bradford Blossom, a student at Deerfield Academy, Deerfield, Mass. Mr. Jones and their son will arrive a week later to spend a week and Mrs. Jones will return with them.

Mr. and Mrs. Hugh McKittrick Jones of the McKnight road, and their daughter, Miss Florence Jones, and Miss Julia Wells, daughter of Mr. and Mrs. Erastus Wells, 53 Kingsbury place, are making a cruise to the West Indies and will be gone several weeks.

Fox Scarfs



$25 And Up

We are showing a beautiful assortment at most interesting prices.

Chokers Cleaned & Glazed $1

By Master Furriers

Our Cleaning Method Preserves Your Furs .....

For Work of All Kinds Done Now at Reduced Rates

Special Attention to Mail Orders

Landers-Pearlman Fur Co

312 N. 6th St., 4th Floor

Opposite Famous-Barr

AT JEFFERSON BARRACKS

Items of Social Interest From the Army Post.

A GROUP of officers and ladies of the post gave a barn dance and stunt party in Atkinson Hall Friday evening. The ladies were dressed as dairy maids and farmerettes, and the officers as farmers. Those who attended were: Col. and Mrs. Pegram Whitworth, Col. and Mrs. Charles F. Morse, Col. and Mrs. John Randolph, Maj. and Mrs. William E. Hall, Maj. and Mrs. Thomas L. Smith, Maj. and Mrs. Louis P. Ford, Maj. and Mrs. Arthur C. Tipton, Maj. and Mrs. Henry S. Cole, Maj. Floyd V. Kilgore, Capt. Edwin W. Grimmer, Miss Marguerite Grimmer, Capt. and Mrs. Arthur G. Hutchinson, Capt. and Mrs. Joseph L. Connolly, Capt. and Mrs. Stanley G. Backman, Capt. and Mrs. Sherman P. Walker, Capt. and Mrs. Arnold M. Reeve, Capt. and Mrs. Raymond I. Lovell, Capt. and Mrs. Paolo H. Sperati, Capt. and Mrs. John T. Sunstone, Capt. and Mrs. Aubrey J. Bassett, Capt. and Mrs. Clifford D. Overfelt, Capt. and Mrs. Ray H. Larkins, Lieut. and Mrs. Rudolph W. Broedlow, Lieut. and Mrs. John H. Judd, Lieut. and Mrs. John D. Eason, Lieut. and Mrs. Robert H. Vesey, Lieut. and Mrs. Raymond W. Odor, Lieut. and Mrs. Nathan A. Smith, Lieut. and Mrs. Edwin M. Sutherland, Lieut. and Mrs. Arthur L. Moore, Lieut. and Mrs. Claude D. Collins, Lieut. and Mrs. Crump Garvin, Lieut. and Mrs. Leonard L. Hilliard, Lieut. and Mrs. Charles C. Higgins, Lieut. and Mrs. August E. Schanze, Lieut. and Mrs. Wellborn B. Griffith, Lieut. and Mrs. James O. Stephenson, Lieut. Arthur E. Dewey, Miss Margaret Randolph, Miss Teddy Tipton Lieut. Harry W. Halterman, Lieut. Charles F. Howard, Lieut. Robert G. Crandall, Lieut. Brandon M. Greeley and Lieut. John D. Cone and Mr. and Mrs. Charles Van Studdiford of St. Louis.

Col. and Mrs. Charles F. Morse entertained with a bridge dinner at their quarters last evening. Thirty-two guests were seated at small tables lighted by green tapers. They were: Col. and Mrs. John Randolph, Maj. and Mrs. William E. Hall, Maj. and Mrs. Thomas L. Smith, Maj. and Mrs. Henry S. Cole, Capt. and Mrs. Joseph L. Connolly, Capt. and Mrs. Richard M. Sandusky, Capt. and Mrs. Sherman P. Walker, Chaplain and Mrs. Edward L. Trett, Capt. and Mrs. Raymond I. Lovell, Capt. and Mrs. Paolo H. Sperati, Capt. and Mrs. Clifford D. Overfelt, Lieut. and Mrs. John H. Judd, Lieut. and Mrs. John D. Eason, Lieut. and Mrs. James O. Stephenson, Miss Anna Claypool, Lieut. Robert G. Crandall, Lieut. Brandon M. Greeley and Lieut. John D. Cone.

Maj. and Mrs. Henry S. Cole were host and hostess at a bridge dinner at their quarters Tuesday evening. Covers were marked for: Col. and Mrs. John Randolph, Capt. and Mrs. Joseph L. Connolly, Capt. and Mrs. Arnold M. Reeve, Capt. and Mrs. Paolo H. Sperati, Capt. and Mrs. John T Sunstone, Lieut and Mrs. Raymond W. Odor, Lieut. and Mrs. Claude D. Collins, Lieut. and Mrs. August E. Schanze, Lieut. and Mrs. Wellborn B. Griffith, Lieut. and Mrs Howard H. Hastings, Lieut. and Mrs. James O. Stephenson, Miss Margaret Randolph and Lieut. Arthur E. Dewey.

Capt. and Mrs. Arthur G. Hutchinson entertained at dinner at their quarters Friday evening preceding the dance at Atkinson Hall. Their guests were: Capt. Edwin W. Grimmer, Miss Marguerite Grimmer, Capt. and Mrs. Joseph L. Connolly, Lieut. and Mrs. John D. Eason and Capt. and Mrs. E. M. Kester of Webster Groves.

Lieut. and Mrs. Rudolph W. Broedlow gave a dinner at Risch's Farm, preceding the dance at Atkinson Hall Friday evening. Their guest list included Col. and Mrs. Pegram Whitworth, Maj. and Mrs. William E. Hall, Maj. and Mrs. Thomas L. Smith, Capt. Richard M. Sandusky, Capt. and Mrs. Sherman P. Walker, Capt. and Mrs. Raymond I. Lovell, Capt. and Mrs. Aubrey J. Bassett, Lieut. and Mrs. John H. Judd, Lieut. and Mrs. Raymond W. Odor, Lieut. and Mrs. Leonard L. Hilliard, Lieut. and Mrs. August E. Schanze, and Lieut. and Mrs. James O. Stephenson.

Lieut. and Mrs. Claude D. Collins entertained with a dinner at their quarters Friday evening preceding the dance. Their guests were: Maj. and Mrs. Arthur C. Tipton, Capt. and Mrs. Paolo H. Sperati, Capt. and Mrs. Clifford D. Overfelt, Lieut. and Mrs. N. A. Smith, Lieut. and Mrs. Edwin M. Sutherland, Lieut. and Mrs. Arthur L. Moore, Lieut. and Mrs. Wellborn B. Griffith, Lieut. and Mrs. Crump Garvin, Miss Teddy Tipton and Lieut. Brandon M. Greeley.

Capt. and Mrs. Clifford D. Overbelt entertained with a bridge dinner Wednesday evening at their quarters. Those who attended were: Col. and Mrs. Charles F. Morse, Major and Mrs. William E. Hall, Major and Mrs. Arthur C. Tipton, Capt. Edwin W. Grimmer, Miss Marguerite Grimmer, Capt. and Mrs. Arnold M. Reeve, Capt. and Mrs. Aubrey J. Bassett, Lieut. and Mrs. Raymond W. Odor, Lieut. and Mrs. Crump Garvin, and Lieut. and Mrs. Nathan A. Smith.

A dinner was held at the Officers' Club Friday evening preceding the dance at Atkinson Hall, by the following officers and ladies: Col. and Mrs. Charles F. Morse, Col. and Mrs. John Randolph, Major and Mrs. Henry S. Cole, Capt. and Mrs. Stanley G. Backman, Capt. and Mrs. Arnold M. Reeve, Capt. and Mrs. John T. Sunstone, Capt. and Mrs. Ray H. Larkins, Lieut. and Mrs. Robert H. Vesey, and Mr. and Mrs. Charles Van Studdiford of St. Louis.

Mrs. Robert H. Vesey was hostess to the Tuesday Bridge Club Tuesday afternoon at her quarters. The members who attended were: Mrs. Charles F. Morse, Mrs. William E. Hall, Mrs. Ray H. Larkins, Mrs. Raymond W. Odor, Mrs. Crump Garvin, Mrs. August E. Schanze, and Mrs. Nathan A. Smith.

The following officers and ladies of Jefferson Barracks visited Scott Field, Ill., Monday evening: Col. Pegram Whitworth, Capt. Joseph L. Connolly, Capt. and Mrs. Stanley G. Backman, Capt. Sherman P. Walker, Lieut. and Mrs. Wellborn B. Griffith, Lieut. Brandon M. Greeley and Lieut. John D. Cone.

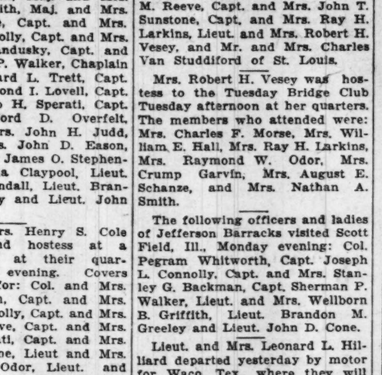
Lieut. and Mrs. Leonard L. Hilliard departed yesterday by motor for Waco, Tex., where they will visit Lieut. Hilliard's parents, after which they will go to Columbus, Ga., to visit Mrs. Hilliard's parents, before returning to Jefferson Barracks next month.

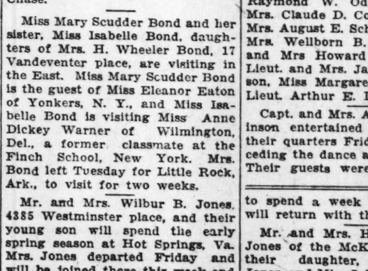
The Garrison Bridge Club met at the Officers' Club last Friday evening, with the following officers and ladies attending: Col. and Mrs. Charles F. Morse, Col and Mrs. John Randolph, Maj. and Mrs. William E. Hall, Maj. and Mrs. Thomas L. Smith, Mrs. Arthur R. Underwood, Maj. and Mrs. Louis P. Ford, Maj. and Mrs. Arthur C. Tipton, Maj. and Mrs. Henry S. Cole, Capt. and Mrs. Joseph L. Connolly, Capt. and Mrs. Arnold M. Reevel, Capt. and Mrs. Raymond I. Lovell, Capt. and Mrs. Aubrey J. Bassett, Mrs. Crump Garvin and Lieut. and Mrs. Claude D. Collins, and Mr. and Mrs. Glenn Allison of St. Louis.

"The Outlook for Spring is Black"

—says Paris..."You may just as well be prepared for it"!

We knew it...we felt it...and so we're thoroughly prepared with a really perfect collection of Black Hats that borrow their animated lines and fabric smartness from Paris.





The model pictured above is a Talbot copy—black hair with dainty ostrich bow. See how cleverly it comes by its graceful, flaring brim. One of our group at $15.

At the left we have a fascinating version of Agnes' lace straw beret, whose claim to stardom in the Spring mode is not to be denied. It is only $10.

There are many other models for women and misses at various prices

Kline's

606-08 Washington Ave., Thru to Sixth Street

St Louisan Gives Party for Pair at Palm Beach

PALM BEACH, Fla., March 15.

EDWARD VALIER, St. Louis, entertained Tuesday night at the Embassy Club in honor of Miss Mary Downs, Saratoga, N. Y., and her fiance, Thomas Mallory of Bradford, Pa. Their wedding will be here March 31.

Mrs. George Rasmussen, Chicago, entertained Thursday at an informal reception at her villa, Casa Nina. Mrs. Rasmussen, who won first prize at the costume ball at the Everglades Club last week for the most beautiful costume, will close her home here Saturday.

Mr. and Mrs. Christopher D. Smithers, Locust Valley, L. I., who have a winter home at Pelican Point, 17 miles south of Palm Beach, entertained Tuesday night at a dinner-dance in honor of their debutante daughter, Mabel. Members of the younger set in attendance were Frances Gillmore, Katharine Tod, Eleanor Post Hutton and Ann Rainey, all of New York.

As the Easter season approaches many students from northern schools are coming to Palm Beach for the holidays and social activities among the younger set will occupy a leading place in the calendar events.

Members of the smart set assembled at the Oasis Club on Thursday afternoon for another boxing tea. An orchestra furnished music for the dancing. Tea and French pastries were served after the bouts.

Mrs. Henry Phipps and Mrs. Frederick E. Gust entertained Tuesday night at a musicale and tea at Casa Bendita, the home of Mrs. John S. Phipps on the Ocean boulevard. M[illegible] Nina Koschetz and the Russian [illegible] presented the program. Savell Walevitch, Russian baritone, presented the program at a dinner given this week by Mrs. George A. McKinlock, Chicago, at her villa.

Among the world celebrities entertained here are Joseph Hergesheimer, Mrs. Frederick McLaughlin (Irene Castle), Mr. and Mrs. J. Emerson (Anita Loos), Mrs. Gene Stilson, Cincinnati poet, and Mrs. Irving Dodge, writer.

Double Engagement In Family Announced

ANNOUNCEMENT was made yesterday of the engagement of Miss Norma E. Yerger and Dr. Frank B. Queen of Spokane, Wash., son of Miss Leona J. Yerger and Dr. Richard E. Hopkins of Alton, Ill. The prospective brides are daughters of Mr. and Mrs. Joseph A. Yerger, 3144 Halliday avenue, and the announcement of the engagements was made at a luncheon given by Mrs. Yerger at Hotel Coronado.

The Misses Yerger are graduates of Washington University and are members of Phi Mu Sorority and Mortar Board.

Dr. Queen is a graduate of Washington University School of Medicine and is a member of Pi Kappa Alpha fraternity. Dr. Hopkins is a graduate of Washington University School of Dentistry and a member of Xi Psi Phi fraternity.

The engagement of Miss Margaret Kessler, daughter of Mr. and Mrs. E. G. H. Kessler, 3715 Humphrey street, and Willard Gilbert Strickland of Detroit, Mich., was announced yesterday at a luncheon given by Miss Kessler's sister, Miss Katherine Kessler, at a luncheon given at their home.

The names of Miss Kessler and her fiance were printed on tiny golfing pins concealed in St. Patrick's day favors. The table was decorated in green with yellow flowers. Miss Kessler was graduated from Ward-Belmont College, Nashville, Tenn. Mr. Strickland is an alumnus of the University of Michigan and is a member of Theta Kappa Nu Fraternity. No date has been set for the wedding.

Miss Virginia Edwards, daughter of Dr. and Mrs. E. D. Edwards, 7216 Shaw boulevard, was hostess at a tea yesterday afternoon at her home to announce the engagement of Miss Beatrice Audrain, daughter of Mr. and Mrs. Benjamin M. Audrain, 4176 Flad avenue, and Samuel Clippard of Little Rock, Ark. The announcement was made by Miss June Edwards, young sister of the hostess, who was dressed in an old-fashioned costume and carried a picture hat filled with roses to which were attached hearts bearing the names of Miss Audrain and her fiance.

Those serving at the tea table were Miss Elaine Wiesert, Miss Emma Haas, Miss Wilma McCracken, Miss Esther Thomas, Miss Elizabeth Audrain and Miss Ann Ivy Sergent.

The prospective bride attended Washington University and is a member of the Alpha Chi Omega Sorority. Mr. Clippard was graduated from Washington University last June and is a member of Xi Sigma Theta Fraternity.

The engagement of Miss Mildred Benas, daughter of Mr. and Mrs. George Benas, 5349 Pershing avenue, and H. Jacques Lehman, son of Mr. and Mrs. Harry Lehman of Dayton, O., was announced recently.

Miss Benas attended Washington University and Mr. Lehman is a graduate of the Massachusetts Institute of Technology. The wedding will take place early in June.

Jacob Boonshaft announces the marriage of his daughter, Miss Ruth Boonshaft, and Edmond L. L. Rovin, son of Mr. and Mrs. Louis Rovin, 1285 Amherst place, which took place at the Kings-Way Hotel, Feb. 16, Rabbi Halpern officiating.

The bride's attendants were Miss Nancy Blumenfeld, maid of honor; Miss Evelyn Boonshaft and Miss Gertrude Schultz, bridesmaids. Edward J. Boonshaft, brother of the bride, was best man, and Alvin Vittert and Jack Kellerman, groomsmen. Mrs. Max Schader of Philadelphia, formerly of St. Louis, preceded the bride as matron of honor and Mignon Helene Senturia and Marcia Carol Schader were flower girls.

The bride, who was given in marriage by her uncle, Samuel S. Sterneck, wore white lace wedding gown and a veil of lace and tulle.

Among the out-of-town guests were Mr. and Mrs. M. Weiner and son of Des Moines, Ia.; Mrs. Max Schader and daughter, and Theodore Boonshaft, Philadelphia. There were 200 guests. Mr. and Mrs. Rovin are residing at 6600 Pershing avenue.

Mr. and Mrs. George Eugene Mathews of New York and Norwalk, Conn., announce the engagement of their daughter, Mary Clifton, to Mr. Wallace Williams Kieselhorst, son of Mr. and Mrs. Edwin A. Kieselhorst of St. Louis. The wedding will be in June at the Mathews family home, Seir Hill, Norwalk.

The engagement of Miss Rozell Myers, daughter of Mr. and Mrs. George J. Myers, 449 Laurel avenue, and Arthur Harding, son of Mrs. Anna Harding, 5656 Cates avenue, was announced yesterday at a bridge luncheon given by Mrs. Myers for a group of her daughter's friends. Miss Myers is a graduate of Mary Institute and attended Missouri University. She is a member of Gamma Beta Sorority.

The wedding will take place early in June.

Soldan Meeting.

A joint meeting of the Patrons' Association and the Mothers' Club of Soldan High School will be held Thursday at 8 p. m. in the auditorium of the school. The following program has been arranged: Music by Soldan Orchestra; dancing by girls' gymnasium class; speeches by winners of Soldan Radio Speakers' Contest, address by Mrs. Charles M. Hay of Mothers' Club, music by Boys' Glee Club, address by Ben Wiedle, address by Arthur Blumeyer.

Daughters of Isabella Initiation

De Soto Circle, No. 171, Daughters of Isabella, will initiate a large class at its social meeting at 8 o'clock Thursday evening.



Finger Nails to Match Your Frock!

Peggy Sage Manicures Here Only!

New beauty for your hands with one of these renowned manicures! Special methods are used . . . to treat ragged cuticle, remove stains and soften brittle nails . . . followed by a delightful hand massage. And, for the final sophisticated touch . . . tinting in these shades:

CALL GARFIELD 5900 FOR APPOINTMENTS

Natural . . . Crimson
Blue . . . Green
Orchid . . . Black
Preparations also obtainable for home use.

City of Beauty Service . . . Ninth Floor

WE GIVE AND REDEEM EAGLE STAMPS

Famous-Barr Co.

OPERATED BY THE MAY DEPT. STORES CO.

IF YOU ARE NOT SLENDER

Lane Bryant

VERY SPECIAL EVENT!

REPRODUCTIONS of authentic Spring Styles at Phenomenal Savings



Women's and Little Women's sizes—18+ to 56

SPRING COATS

25.00 39.75 59.75

Think of what you'd like best—it's here! And at such a saving! Dressy coats. Sports coats. Ensemble coats. New lacey tweeds, tricot weaves, Stelhi silk crepe, silk faille, covert, wool crepe, Spring broadcloth. Fine fur trim—galyac, lapin, mole, squirrel, American broadtail. Smartly tailored, without fur. New colors and styles—princess, fitted, flared—new standing collar, ascot collar, Epaulette cape . . . . Adorable!

NEWEST FROCKS

16.00 25.00 35.00

Indescribable values! Chiffons with Spanish lace, printed chiffons, silk prints, georgettes, flat crepe, Bohemian lace. Sports models of silk crepe, jersey and lightweight woolens. Cocktail jackets, shoulder capes, boleros, flare skirts, low-placed fullness, side draping, soft necklines, and lingerie touches. Long and short sleeves—and sleeveless. Lovely new Spring colors—and navy blue and black.

ENSEMBLES...29.75 39.75 59.75

The leading fashion note of Spring, 1930

Ensemble coats with plain or printed silk frocks. Tailored suits with skirts and silk blouses. Flat crepe, knobby tweed, lacey tweed, wool crepe, covert, georgette. Flared, straightline, and belted models. Spring colors...The most astonishing values in the most-wanted fashions.

And an Extra Special Sale of

ADAPTO SHOES . . . 10.50

Save up to $4 on a pair! Straps, step-in pumps, oxfords, open ties—current models—with the restful, high-arch support and snug heel-fitting that have made these famous "action shoes for women" popular the country over. Kidskin, black satin, patent leather—all sizes to 11—widths to EE.

Sixth and Locust

rtained here are Joseph Herg
eimer, Mrs. Frederick McLaugh
rene Castle), Mr. and Mrs. J
merson (Anita Loos), Mrs. Geo
liston, Cincinnati poet, and Her
rving Dodge, writer.

Finger Nails to Match Your Frock!

Manicures Only!

ands with one of these
cial methods are used
tle, remove stains and
llowed by a delightful
the final sophisticated
hades:

Natural . . . Crimson
Blue . . . Green
Orchid . . . Black
reparations also obtain-able for home use.
. . . Ninth Floor
EM EAGLE STAMPS
Barr Co.
Y DEPT. STORES CO.

ENDER
nt
EVENT!



men's and Little Women's sizes—18+ to 56
9.75 59.75
1930
printed silk frocks.
knobby tweed, lacey
e, and belted models.
ost-wanted fashions.
le of
. 10.50
raps, step-in pumps,
ul, high-arch support
us "action shoes for
tin, patent leather—

Double Engagement In Family Announced

ANNOUNCEMENT was made yesterday of the engagement of Miss Norma E. Yerger and Dr. Frank B. Queen of Spokane, Wash., and of Miss Leona J. Yerger and Dr. Richard E. Hopkins of Alton, Ill. The prospective brides are daughters of Mr. and Mrs. Joseph A. Yerger, 3144 Halliday avenue, and the announcement of the engagements was made at a luncheon given by Mrs. Yerger at Hotel Coronado.

The Misses Yerger are graduates of Washington University and are members of Phi Mu Sorority and Mortar Board.

Dr. Queen is a graduate of Washington University School of Medicine and is a member of Pi Kappa Alpha fraternity. Dr. Hopkins is a graduate of Washington University School of Dentistry and a member of Xi Psi Phi fraternity.

The engagement of Miss Margaret Kessler, daughter of Mr. and Mrs. E. G. H. Kessler, 3715 Humphrey street, and Willard Gilbert Strickland of Detroit, Mich., was announced yesterday at a luncheon given by Miss Kessler's sister, Miss Katherine Kessler, at a luncheon given at their home.

The names of Miss Kessler and her fiance were printed on tiny rolling pins concealed in St. Patrick's day favors. The table was decorated in green with yellow flowers. Miss Kessler was graduated from Ward-Belmont College, Nashville, Tenn. Mr. Strickland is an alumnus of the University of Michigan and is a member of Theta Kappa Nu Fraternity. No date has been set for the wedding.

Miss Virginia Edwards, daughter of Dr. and Mrs. E. D. Edwards, 4216 Shaw boulevard, was hostess at a tea yesterday afternoon at her home to announce the engagement of Miss Beatrice Audrain, daughter of Mr. and Mrs. Benjamin M. Audrain, 4176 Flad avenue, and Samuel Clippard of Little Rock, Ark. The announcement was made by Miss June Edwards, young sister of the hostess, who was dressed in an old-fashioned costume and carried a picture hat filled with roses to which were attached hearts bearing the names of Miss Audrain and her fiance.

Those serving at the tea table were Miss Elaine Wiesert, Miss Emma Haas, Miss Wilma McCracken, Miss Esther Thomas, Miss Elizabeth Audrain and Miss Ann Ivy Sergent.

The prospective bride attended Washington University and is a member of the Alpha Chi Omega Sorority. Mr. Clippard was graduated from Washington University last June and is a member of Xi Sigma Theta Fraternity.

The engagement of Miss Mildred Benas, daughter of Mr. and Mrs. George Benas, 5349 Pershing avenue, and H. Jacques Lehman, son of Mr. and Mrs. Harry Lehman of Dayton, O., was announced recently.

Miss Benas attended Washington University and Mr. Lehman is a graduate of the Massachusetts Institute of Technology. The wedding will take place early in June.

Jacob Boonshaft announces the marriage of his daughter, Miss Ruth Boonshaft, and Edmond L. Rovin, son of Mr. and Mrs. Louis Rovin, 1285 Amherst place, which took place at the Kings-Way Hotel, Feb. 16, Rabbi Halpern officiating.

The bride's attendants were Miss Nancy Blumenfeld, maid of honor; Miss Evelyn Boonshaft and Miss Gertrude Schultz, bridesmaids. Edward J. Boonshaft, brother of the bride, was best man, and Alvin Vittert and Jack Kellerman, groomsmen. Mrs. Max Schader of Philadelphia, formerly of St. Louis, preceded the bride as matron of honor and Mignon Helene Senturia and Marcia Carol Schader were flower girls.

The bride, who was given in marriage by her uncle, Samuel S. Reenick, wore white lace wedding gown and a veil of lace and tulle.

Among the out-of-town guests were Mr. and Mrs. M. Weiner and son of Des Moines, Ia.; Mrs. Max Schader and daughter, and Theodore Boonshaft, Philadelphia. There were 200 guests. Mr. and Mrs. Rovin are residing at 6607 Pershing avenue.

Mr. and Mrs. George Eugene Mathews of New York and Norwalk, Conn., announce the engagement of their daughter, Mary Clifton, to Mr. Wallace Williams Kieselhorst, son of Mr. and Mrs. Edwin A. Kieselhorst of St. Louis. The wedding will be in June at the Mathews family home, Seir Hill, Norwalk.

The engagement of Miss Rozelle Myers, daughter of Mr. and Mrs. George J. Myers, 449 Laurel avenue, and Arthur Harding, son of Mrs. Anna Harding, 5656 Cates avenue, was announced yesterday at a bridge luncheon given by Mrs. Myers for a group of her daughter's friends. Miss Myers is a graduate of Mary Institute and attended Missouri University. She is a member of Gamma Beta Sorority.

The wedding will take place early in June.

Soldan Meeting.

A joint meeting of the Patrons' Association and the Mothers' Club of Soldan High School will be held Thursday at 8 p. m. in the auditorium of the school. The following program has been arranged: Music by Soldan Orchestra, dancing by girls' gymnasium class, speeches by winners of Soldan Radio Speakers' Contest, address by Mrs. Charles M. Hay of Mothers' Club, music by Boys' Glee Club, address by Ben Wiedle, address by Arthur Blumeyer.

Daughters of Isabella Initiation.

De Soto Circle, No. 171, Daughters of Isabella, will initiate a large class at its social meeting at 8 o'clock Thursday evening.



MISS NORMA E. YERGER, whose engagement to Dr. Frank B. Queen of Spokane, Wash., has been announced, and Miss Leona J. Yerger, whose betrothal to Dr. Richard E. Hopkins of Alton, Ill., has been made known. The prospective brides are daughters of Mr. and Mrs. Joseph A. Yerger, 3144 Halliday avenue. —Ashen-Brenner

MISS MARGARET YOCH, daughter of Mr. and Mrs. Jacob B. Yoch, 3229 Copelin place, whose engagement to Arthur J. Lyons, 4207 Castleman avenue, has been announced. —Strauss

MISS ROZELLE MYERS, daughter of Mr. and Mrs. George J. Myers, 449 Laurel avenue. Her engagement to Arthur Harding, son of Mrs. Anna Harding, 5656 Cates avenue, has been announced. —Dieckman

MRS. ANTHONY O'MARA, who will take part in a play, "A Fantasy of the Passion," to be presented at the Odeon, April 5, and , under the auspices of the Webster College Alumnae Association. —Sid Whiting

MRS. ANTHONY BOMMARITO, who until her marriage recently was Miss Lucille Randazzo, daughter of Mr. and Mrs. C. A. Randazzo, 4463 Lindell boulevard. —Schweig

Various Floral Shows Interest Washington

By the Associated Press.

WASHINGTON, March 15.

FORMAL society in the capital was at a standstill this week, the first week of 30 days' official mourning for William Howard Taft.

Invitations for dinners and other entertainments were recalled. There were, of course, numerous small dinner parties, but until April 9 no one will venture on formal entertainment. Cabinet members' dinners for the President and Mrs. Hoover were among the functions cancelled.

Washington flower shows began to take their place in the interest of the society folk. Notable among these are the shows held by the Department of Agriculture. The Amaryllis show will be held Monday, although the customary morning reception by Secretary and Mrs. Arthur M. Hyde for a private view of the flowers will not take place.

The pilgrimage through the iris gardens of Georgetown soon will start. Mrs. Marion Cram of England, authority on gardens, will come from California and be the guest of Mrs. Morris Evans for a tour of the old Virginia gardens.

The Washington Opera Association, Inc., is sponsoring an appearance of the Metropolitan Opera Company in the Capital, April 22 to 25. Mrs. Robert Low Bacon, wife of Representative Bacon of New York, is chairman of the association, and Mrs. George Mesta, formerly of Pittsburg is vice chairman. Mrs. Tracey Dows of Chicago is treasurer.

The second performance of the Washington Symphony Orchestra was given this week. Mrs. Hoover heads the list of those promoting the orchestra.

Those having boxes included the Ambassador of Poland, Representative Ruth Pratt of New York, Mrs. Lowell Fletcher Hobart, president general of the D. A. R.; the Minister of the Netherlands, Mrs. Lawrence C. Phipps, wife of Senator Phipps of Colorado, Mrs. Hiram Bingham, wife of Senator Bingham of Connecticut; Mrs. Bay Cutting of New York, mother of Senator Cutting of New Mexico; Mrs. Tracy Dows and Mrs. Armistead Peter.

The Ambassador of Mexico, Don Manuel C. Tellez, has taken his place as head of the diplomatic corps.

Vice president Curtis will receive a visit within a few days from his daughter, Mrs. Webster Knight II of Providence. She will be accompanied by her two children and by Mrs. Louis Gerry, a friend, and her two children.

President and Mrs. Hoover have as their guest Mrs. Hoover's aunt, Mrs. E. L. Jones of California.

Forest Park College Club Annual Luncheon

THE Forest Park College Club, of which Mrs. Hattie E. Robinson is president, will give its annual luncheon next Saturday at 1 o'clock at the Saum Hotel.

Mrs. Anna Sneed Cairns, who was president of the college until it ceased to exist, will celebrate her eighty-eighth birthday on that date.

Bostwick to Talk on "Italy Today."

Dr. Arthur E. Bostwick, librarian of the St. Louis Public Library, will speak on "Italy Today" at a luncheon of the Women's Advertising Club at Hotel Statler tomorrow.

FUR STORAGE
Don't Let a Moth Ruin Your Furs
Call CEntral 6255
M. DAVISON FUR CO.
505 N. 7th St., 4th Fl.

Nursery Dedication March 30.

The Jewish Day Nursery, 4563 Page boulevard, will be dedicated Sunday afternoon, March 30, at 2 o'clock.

Shikari Honorary Art Fraternity Exhibition

SHIKARI Honorary Art Fraternity for Women of the Washington University School of Fine Arts will hold its second exhibition of sculpture, prints, paintings, leather and block prints at Scruggs-Vandervoort-Barney, March 17-29. Several of the women in the organization have exhibited in the East and have won prizes.

Officers are: Aimee Schweig, president; Helen Miller, vice president; Janet Bruce, secretary, and Agnes Booth, treasurer. Exhibitors will be: Clara Barnes, Florence Boefer, Dorothy Marshall, Aimee Schweig, Hildegarde Rush, Virginia Toedtman, Jessie Rickly, Frances Vossler, Eloise Frazier, Ruth Manewal, Agnes Booth, Evelyn Buchroeder, Mary Rush, Evelyn Binder, Janet Bruce, Esther Appel, Mildred Buchroeder, Ethel Gross Kop, Helen Miller, Madelyn Miller and Gertrude Horton.

Parties and Other Social Events

Mr. and Mrs. Philip J. Cohn, 6940 Columbia avenue, University City, will celebrate their fiftieth wedding anniversary next Sunday, at an informal reception from 8 to 11 o'clock at their home. Mrs. Cohn is 72 years old and formerly resided in Cincinnati, O., coming to St. Louis after her marriage. Mr. Cohn who is 85 years old was born in Hanover, Germany, and came to St. Louis at the age of 14. They have two daughters, Mrs. Edgar S. Freiberg of Cincinnati, and Miss Ilma Cohn of St. and son, A. Edgar, will be their guests for several days and will assist them in receiving.

The John W. Smyser No. 167 Woman's Relief Corps will entertain at the German House, Lafayette and Jefferson avenues, Thursday afternoon at 2:30 o'clock.

The women of the Ninth Ward Republican Organization will give a card party Wednesday afternoon at 2:15 o'clock at Nugent's Auditorium.

The Friendly Club will meet this afternoon at 3 o'clock at Barr Branch Library, when a St. Patrick's party will be given. The club will give a dance Tuesday evening at the same place.

The regular monthly dinner of the Women's Overseas Service League will be held at the Parkview Hotel Tuesday evening at 6:30 o'clock. Women who served overseas during the late war in the allies cause will be welcome. Mrs. Bessie Bown Ricker will be hostess for the evening.

Thursday Mrs. Courtney Conover, 2554 Clifton avenue, entertained with a luncheon for Mrs. H. A. Pope of New York and Manasquan, N. J. Mrs. Pope returned to New York yesterday.

St. Louis Conclave No. 8, Order of True Kindred, will give its annual card party tomorrow evening at 8 o'clock at Friendship Hall, 4360 Washington boulevard. Mrs. J. M. Blinzinger, 3612 Bamberger avenue, entertained her card club at luncheon Monday.

Mr. and Mrs. Henry J. Petermann, 4223 Margaretta avenue, celebrated their golden wedding anniversary March 9. Fifty guests were present. The rooms were decorated in gold colored wedding bells, yellow roses and jonquils.

Mrs. George M. Burbach, 8 Southmoor, gave a luncheon yesterday complimenting Mrs. Alexander Hewitt, a recent bride. Mrs. Hewitt was, before her marriage, Miss Edmee Schmitt, daughter of Mr. and Mrs. Rudolph Schmitz Jr., 7033 Washington boulevard.

The Stars of Zion Club will sponsor a Purim dance Wednesday evening at the Jewish Community Center, 3635 Page boulevard, at 8 o'clock.

The Society of St. Louis Authors has announced its fifty-third dinner to be given at the Forest Park Hotel on Thursday, March 27. The first annual celebration of the birthday of Homer will be observed. Casper S. Yost, president of the society will preside. Dr. George R. Throop, Chancellor of Washington University will be the speaker. Mrs. Hector M. E. Pasmezoglu will sing Greek songs.

Episodes from "The Frogs" by Aristophanes will be produced by the following players: Eve Novak, Therese Wittler, Ruth Schulte and Mary Louise Barnett Hathcock. Elona M. Garland, who is the director of the play, will deliver the prologue. Miss Elizabeth Morse, secretary, has charge of the dinner arrangements.

The Alumni Association of the Morse School of Expression was entertained in the Toy Theater Sunday afternoon. The hostesses were Mrs. Elona M. Garland and Miss Bessie Bissell Morse. After a short business meeting, the president, Miss Frances Dewey, presiding, an illustrated lecture on the popular European countries was given by Miss Mary Cassily.

Roosevelt High School Mothers' Circle, Mrs. John Boe, president, will give a luncheon and card party, Tuesday, at 1:30 p. m., at the St. Louis Dairy, Twentieth and Pine streets, for the benefit of Roosevelt Mothers' Scholarship Fund. Mrs. W. J. Stephens is chairman of the card party, Mrs. H. Lewis, Mrs. McQuade and Miss Eva Marie Schopp will assist Mrs. Stephens.

"The Ladies' Auxiliary of the Jewish Old Folks Home will give a masque dance this evening at the ballroom of the home, East Grand boulevard and Blair avenue. Mrs. M. Rosen is chairman.

A St. Patrick's day card party will be given tomorrow evening, at Queen's Daughters' Auditorium, 3730 Lindell boulevard, by the Corona Catholic Club, with Miss Rose Tiggard in charge.

Mr. and Mrs. Philip Myerson, 730 Westgate avenue, celebrated their golden wedding anniversary last night with a dinner in the crystal room of Hotel Jefferson. There were 35 guests including the 10 children and grandchildren of the guests of honor.

Mr. and Mrs. Myerson will receive their friends informally all day today at their home.

Mrs. A. C. Cockerhan, 2908 Virginia avenue, gave a card party and musicale last Sunday night at her home. There were 30 guests.

you'll love their looks... ...you'll revel in their "feel"



There's a world of style in Vitality Shoes . . . and what a joy to wear. The minute you slip your foot into a Vitality Shoe, you'll know that you've found something delightfully new in smart footwear. The amazingly low price will surprise you.

GOODYEAR WELT VITALITY Health Shoe COMBINATION LAST

$5 and $6

Sizes 2 to 10 . . . AAA to EEE



The "Vitality principle" insures perfect fit and bracing support in the arch. Your foot relaxes with cushioned ease. This famous "Vitality principle" has proven to thousands of women that Shoes can combine advanced style with restful comfort . . . at only $5 and $6. A perfect fit for every foot is assured by Hutcheson's expert shoe fitters.

Hutcheson's

Special Showing of Hosiery for Vitality Shoes $1.25, $1.45, $1.95

SUPERIOR SHOE SERVICE
712-714 Olive Street

Mail Orders Promptly Filled

TO MODERN WOMEN VITALITY IS MOST PRECIOUS

Proclaiming Their Parisian Origin



Paton makes this hat in natural Baku embroidered in blue braid. $25.00

Coat Midyenne Model of Corsair Vin Crepe with collar of black galyak. $125.00

Suit Chanel Cape Mode. Corbair in Vin Crepe. $98.50

Talbot's Picture Hat of Baku and lace hair braid. $25.00

These Rothschild collections for your spring wardrobe, with their capes and capelets, their boleros and peplums, their belts and nipped-in-waists, their flared skirts, present a selection so refreshingly new and varied you will wonder at the number of models that seem designed especially for you. You can see in the sketches the exquisite look, the 'feel' of elegance so typical of Rothschild apparel.

SALON OF FASHION—THIRD FLOOR

ROTHSCHILD GREENFIELD
Corner Sixth & Locust

SOCIETY IN WEBSTER GROVES

SPRING vacations at many colleges begin this week. Many students are returning home but several will be met by their mothers in the East and spend a fortnight in New York. Others will be guests of friends and classmates. Mrs. Samuel W. Greenland, 111 Jefferson road, will depart early this week for New York to meet her daughter, Miss Elizabeth Greenland, a student at Hollins College, Va.

Mrs. A. S. Frampton also will go to New York to be with her daughter, Miss Clara Louise Frampton, a student at Sarah Lawrence School. Miss Elizabeth Stribling, daughter of Mr. and Mrs. James K. Stribling, 275 Blackmer place, will go to New Bern, N. C., to visit friends. Miss Stribling is a third year student at Sweet Briar College, Sweet Briar, Va. Miss Virginia Leigh Cook, daughter of Mr. and Mrs. John W. Cook, 222 Spencer road, a student at Knox College, Cooperstown, N. Y., will return home this week for a fortnight, as will Miss Marie Ball, daughter of Mr. and Mrs. George L. Ball, 144 South Rock Hill road, and Miss Marian Megginson, daughter of Mr. and Mrs. Lloyd Megginson, 28 Orchard avenue, both of whom are students at Briarcliff Manor. Miss Doris Ervin, daughter of Mr. and Mrs. Charles E. Ervin, 255 Blackmer place, and a student at Newcomb College, New Orleans, will go to Bay St. Louis, Miss., with a group of her sorority sisters to attend a house party. Miss Doris Mann, daughter of Mr. and Mrs. Bertram H. Mann of 161 South Elm avenue, who is at Radcliffe College, will remain in the East for a visit with friends.

Mr. and Mrs. Arthur T. Chambers of 110 Portland terrace who have been on a cruise from New York, to the West Indies and the Panama Canal for the last four weeks, are expected home tomorrow.

Miss Marion Ervin, daughter of Mr. and Mrs. Charles E. Ervin of 255 Blackmer place will depart the last of the week for Pittsburg, Pa., where she will be the guest of Miss Phyllis Persons. Miss Ervin and Miss Persons were roommates while attending Gulf Park College, Gulfport, Miss.

Mrs. Herbert Rountree of 151 Jefferson road will arrive home today from Macon, Ga., where she has been the guest of her brother, Lane Mullally.

Mrs. Carl Fox of 324 South Elm avenue departed last week for Jackson, Miss., where she will be the guest of her son and daughter-in-law, Mr. and Mrs. Carl Fox, Jr. From Jackson Mrs. Fox will go to Mobile, Ala., to visit her sister, Mrs. T. D. Haas, for a short time before returning home.

Mrs. Arthur Watt, 114 Trevillian Terrace, has with her for an indefinite stay her brother, Richard Norman Marsh of New York.

Mrs. Allem McKinney of New Britain, Conn., is the guest of her brother-in-law and sister, Dr. and Mrs. Pierre Brossard of Maplewood. Mrs. McKinney formerly resided in Webster Groves and has many friends here who will entertain for her during her visit in St. Louis.

Mrs. Edwin C. Hyde, 459 Somerset drive, has gone to California for a stay of several weeks. Mrs. Hyde will be the guest of relatives in Los Angeles during the greater part of her visit.

Mrs. Willaim John Parker, 17 East Lockwood avenue, returned home last week from a visit of two months with her son-in-law and daughter, Mr. and Mrs. Philip Custer Baker of Detroit.

Mr. and Mrs. Clarence R. Comfort, 215 North Gore avenue, are expected home this week from a month spent at their cottage near Gulfport, Miss.

Mr. and Mrs. E. C. Stuart, 451 West Swon avenue, and their daughter, Miss Katherine, are spending the week-end at Sedalia, Mo., where they are the guests of Mrs. Stuart's father, N. H. Gentry. Mr. Gentry is celebrating his eightieth birthday anniversary today. Edwin Stuart Jr., a student at Amherst, will go to New York to spend the spring vacation.

Mr. and Mrs. Gordon Brownlee of Dallas, Tex., will arrive this week to spend several days with Mr. Brownlee's mother, Mrs. T. J. Brownlee, 52 Marshall avenue.

Walter V. Scholz, 44 Rosemont avenue, departed Tuesday for El Paso, Tex., where he will join Mrs. Scholz at the Husmann Hotel for a short stay. They will go to Dallas, and from there to Tucson and Phoenix, Ariz., for a fortnight before returning home early in April.

Mr. and Mrs. Clarence L. Becker, 143 South Gore avenue, will be the host and hostess at a bridge party tomorrow evening at the Monday Club Building. The guests will be the members of the E. O. W. Club and their husbands. The decorations used will be green and white with the favors and tallies of St. Patrick's day.

Mrs. R. L. Tillman, 540 Lee avenue, and Mrs. M. S. Willet, 707 South Rock Hill road, who have been spending a few weeks at Biloxi, Miss., will go this week to New Orleans for a fortnight before returning home. During their stay at Biloxi, they were joined there by Mr. Tillman and Mr. Willett, who remained for a 10-day visit.

The Wednesday Club of Webster Groves will give its annual luncheon Wednesday afternoon at the Coronado Hotel.

Mr. and Mrs. Wayne H. Brown of 225 Jefferson road have as their guest for a fortnight their niece, Mrs. Mabel Douglass, of Chicago.

Mrs. John T. Clarke who has been spending the winter months with her son-in-law and daughter, Mr. and Mrs. Earle P. Chittenden, 233 Spencer road, will depart late this month for her home in Jefferson City. She will be accompanied home by Mrs. Chittenden, who will also spend a short while with her brother and sister-in-law, Mr. and Mrs. Fletcher Clarke, before returning home.

Mr. and Mrs. Merrin J. Warren who have been living in St. Louis since their marriage a year ago have moved to Webster Groves and are now in their own home at 208 Newport avenue.

Mr. and Mrs. William C. Rumsey, 116 Park road, who have been spending the last two months at Jacksonville, Fla., with their son-in-law and daughter, the Rev. and Mrs. Roland Mernitz, will not return home until late in April.

Mrs. Augusta W. Kendrick of 916 North Elm avenue, a guest of her son-in-law and daughter, Mr. and Mrs. J. Robert Patterson, at East Orange, N. J., during the winter months, is expected home the first of April. Mrs. Kendrick will be accompanied by Mr. and Mrs. Patterson, who will remain for a short visit. Mr. and Mrs. Ralph Metcalfe, who have been occupying the home of Mrs. Kendrick, have taken an apartment in Kirkwood.

Mr. and Mrs. Lawson M. Watts, formerly of 423 Sherwood drive, have purchased a home in Hampton Park where they are now living.

Mr. and Mrs. Peter Fresermuth of 418 Yorkshire drive entertained their evening bridge club at dinner last evening at Algonquin Country Club.

Miss Teddy Hodgdon, 220 Sylvester avenue, has returned from Chicago, where she attended a meeting of the Child Welfare Association. Her brother, Sam D. Hodgdon Jr., is spending the week-end at Rolla, Mo., attending the alumni gathering at the School of Mines. Each year the St. Patrick's day celebration is the one big day for all former students, a special effort is made by former students to attend.

Mrs. Roger P. Annan Jr., 205 Plant avenue, will entertain her sewing club at luncheon Tuesday afternoon.

Mrs. Robert J. Moffatt of Detroit, and her daughter, Katherine, arrived last week for a visit with her parents Mr. and Mrs. John C. Robinson of 125 Jefferson road during the absence of Mr. Moffatt who has gone aboard on a business trip.

GARLAND'S

1500 CAPTIVATING NEW DRESSES

Arrive for the Fashion Show Sale

300 NEW DRESSES

$10

Exceptional purchases of outstanding Spring fashions....jackets, boleros, flares, fitted tunics ....in georgette, printed chiffon or crepe, lace combinations, "double-date" frocks and so on, in great variety.

MISSES' AND WOMEN'S SIZES

400 NEW DRESSES

$25

Intriguing new modes in laces, many with jackets for dual wear....exquisite quality chiffons, georgettes and fancy crepes as well as the all-important printed crepes and flowered chiffons and nets. Many exact replicas of latest Paris creations.

MISSES'...WOMEN'S...EXTRA SIZES

PARIS COMES TO GARLANDS!

You are Cordially Invited to a

SPRING FASHION SHOW

French Models will Promenade, in Paris Creations and their American Reproductions

INTERESTING FASHION TALK by a French Directrice, Mme. D'Orleans on the Third Floor

Monday, March 17, at 11 A.M. • 2 P.M. • 8:30 P.M.
Tuesday, March 18, at 11 A.M. and 2 P.M.

By Special Arrangement with the Societe des Couturiers de Paris

500 NEW DRESSES

$16.75

Brilliant array of youthful Spring modes for formal and informal wear....new silhouettes and suit fashions in crepe, georgette, chiffon and saucy new prints, dots, etc. high colors, light and dark shades.

MISSES' AND WOMEN'S SIZES

Dress Salon—Second Floor

300 NEW DRESSES

$39.50

Exclusive fashions for Spring and early Summer wear in authentic versions of the dress and suit mode. Crepe Elizabeth and Romance, chiffon, embroidered organdie, floral chiffons and other smart fabrics in fashions to be found only at Garland's.

MISSES'...WOMEN'S...EXTRA SIZES

Dress Salon—Second Floor

THOMAS W. GARLAND, Inc.—SIXTH STREET, BETWEEN LOCUST AND ST. CHARLES

See Our Other Announcements on Pages 6, 7 and 8, This Section

STIX, BAER & FULLER

GRAND-LEADER

OUR ANNUAL HOSIERY SALE

Begins Monday at 9 o'Clock, Presenting 48,600 Pairs of Silk Hosiery—Every Pair Full-Fashioned—Every Pair Perfect —Every Pair of Pure Thread Silk — All Desirable Weights, in Regular and Outsizes—Black, White and Fifty Favored Shades



THE HOSIERY EVENT OF THE YEAR

$1.50

An extraordinary group of exclusive brand Silk Hosiery—available only at Stix, Baer & Fuller—is offered at a remarkably low price.

Our "Corinne Sheer 48" Chiffon Hose with picot-edge silk tops. Silk from top to toe.

Our "Granite" Medium-Weight Silk-Top Hose have hems interlined with fine lisle.

Our "Ruby Ring" Medium-Weight Silk-Top Hose. Hems interlined with fine lisle.

Our "Ruby Ring" Service-Weight Silk Hose with mercerized lisle hems and soles.

Our "Aimcee" Outsize Service-Weight Hose with mercerized lisle hems and soles.

$1.25

Our "Sheer Duchesse," full-fashioned of pure thread silk in a clear, even chiffon weave, with popular French heels, picot-edge silk tops and silk soles; toes and heels interlined with fine lisle for extra wear.

Children's Half Socks—of pure thread silk and knee-length silk-and-rayon Hosiery, are here in the most popular shades for Spring, pair.... **39c**

Men's Silk Hosiery, full-fashioned in plain black and colors; also thread silk and silk-and-rayon in fancy styles; make your choice early, at pair..... **60c**

Our "Corinne Peco" Chiffon Hosiery with picot-edge silk tops, and our "Corinne" Lightweight with silk tops..... **$1**

Our "Corinne" Ingrain Hosiery, full-fashioned of pure thread silk in a chiffon weight, with picot-edge silk tops..... **$2**

Call CEntral 6500 for Telephone Shopping Service.

(Hosiery and Thrift Avenue.)



Look for These Style-Points in Your New Spring Coat

$39.50 $59.50 $100

The new Coat-silhouettes are fitted, flared, belted or tied. Coat-details are vastly important . . . intriguing capes, softened necklines, revers sleeves. Coat-fabrics are smart in crepe weaves, smooth coverts and supple broadcloth. Furs are soft and flat . . . Galyak, Ermine, Squirrel, Mole, Broadtail.

Misses' and Women's Sizes . . . Coat Shop, Third Floor

Select a Knitted Sports Suit

On the campus and in the office . . . as well as in the country or on the golf links . . . you'll see smart young women wearing these Knitted Suits. The new Spring styles have cape-jackets, peplum jackets, belted jackets, flared tuck-in skirts and interesting slip-on sweaters. A very interesting group of three-piece Suits at..... **$16.75**

Sizes 14 to 40 . . . Sports Shop, Third Floor



This Week Only! A Course of 3

Jane Curran Treatments

If you have dandruff . . if your hair is dry or oily . . . if it is falling out . . three Jane Curran treatments taken within a month will prove that any of these conditions may be corrected by the use of Jane Curran hair preparations..... **$4.50**

(Beauty Salon, Ninth Floor)

Gossard Combination Garment for Spring

Specially Priced for Monday Selling at.... **$8.50**



A supple, boneless garment that will preserve the harmonious natural lines of the figure, and lend a perfect foundation for the new-line Spring frocks! It is fashioned of charmosette and jersey, and is a most unusual value at this price! Truly here is a garment that fulfills a definite want . . . for it has been especially designed to mould the figure properly for the Spring silhouette.

New Gossard Hook-Around

A lightweight garment, smartly fashioned of resilient elastic and crepe de chine, is very specially priced at..... **$5.00**

(Corset Salon, Second Floor.)

Sale! Tots' Coats and Sets

Extraordinary Values Featured at the Low Price of

$9.95



Mothers should take advantage of this special purchase and save on their tots' new Spring apparel. Included in this group are smartly tailored Regulation Coats in navy and popular colors . . tweeds in a variety of weaves and colors . . . and Dress Coats. Most of the Coats have clever little hats or berets to match. Sizes one to six years.

Two-Piece Sets

Coat and Hat Sets of tweed and kasha cloths in pastel shades. Also man-tailored reefers, briar chevviot regulations with silk linings and dress sets at.... **$12.95**

New Outfits

Hat and Coat Sets of baskeen and flannel, sizes 1 to 3. Tweed and regulation hat and coat sets and three-piece suit outfits are in sizes to 6 years at.. **$16.95**

(The Baby Shop—Second Floor.)

Kirkwood

MISS ANN ROBINSON, daughter of Mrs. George R. Robinson of Argonne drive and Woodlawn avenue, has returned home after a 10 days' visit to friends in New Orleans.

Miss Ann Armstrong, daughter of Dr. and Mrs. J. Hinton Armstrong of Sappington road, and Miss Betsy Davis, daughter of Mr. and Mrs. John Davis of Washington and Harrison avenues, students at Lindenwood College, spent last week-end with their parents.

Albert Pearsall of Council Groves, Kan., was the guest last week-end of his parents, Mr. and Mrs. Albert Pearsall, Adams and Fillmore avenue.

The Gamma Mu Sigma of the Kirkwood Methodist Church entertained at its regular meeting Thursday evening at the home of Miss Louise Irwin of East Jefferson avenue. The organization is planning a rummage sale.

Mr. and Mrs. Floyd Bates of 445 North Harrison avenue entertained with a bridge party March 8 at their home.

Mrs. Lee Buckner of West Washington avenue entertained with an informal luncheon Wednesday afternoon at her home.

The Glendale Community Club met Wednesday afternoon at the home of Mrs. B. T. Elder of 242 East Adams avenue. Mrs. F. H. Littlefield of St. Louis was the guest speaker. Her subject was "Crippled Children."

The club will be entertained at its next meeting at the home of Mrs. J. H. Brandau of 15 Parkland place Wednesday afternoon. A rummage sale will be given Saturday. The proceeds will be used to buy garments for crippled children in hospitals.

Miss Helen H. Wilson, daughter of Mr. and Mrs. Joseph Wilson of North Kirkwood road, departed Tuesday evening for Portland, Ore., where she will make her home. On the way Miss Wilson will spend several days in San Diego, Cal., as the guest of her brother, Thomas, and her aunt and uncle, Mr. and Mrs. Frank Wilson. She will also visit Mr. and Mrs. John Wilson, formerly of Kirkwood. Miss Wilson will live with her aunt, Dr. Grace Young, while in Portland.

The Willing Workers of Kirkwood held their regular meeting Tuesday afternoon at the home of Mrs. Steuber of Monroe avenue.

Thomas Masterson Jr., son of Mr. and Mrs. Thomas J. Masterson, and Peter Biggs of East Clinton place, son of Judge and Mrs. Davis Biggs of North Taylor avenue, arrived home Friday from the University of Missouri, where they are students, to spend several days.

Mrs. Karl Jekel of West Jefferson avenue entertained her afternoon club Monday.

The Rev. Henry Little of Kirkwood Presbyterian Church has begun a series of six sermons on the subject, "A Word for the Wayfarer," to be given at the Sunday evening services at 8 o'clock.

Mrs. Frank D. Voorhees of 713 Parkland place, and her sister, Miss Helen Ledden of 6059 McPherson avenue, St. Louis, entertained with a surprise linen and kitchen shower in honor of Mrs. Voorhees' daughter, Miss Virginia Voorhees, and her fiance, Harold P. Brocksmith of 103 North Sappington road, Saturday evening. Twenty-eight guests were present.

Mr. and Mrs. W. H. Miner of 334 South Clay avenue entertained at dinner Monday evening at their home in honor of Mr. and Mrs. C. T. O'Conner of 141 West Woobine avenue, who will move this week to University City.

Edward Sanders, son of Mr. and Mrs. Albert Sanders of East Woodbine avenue, departed several days ago for Des Moines, Ia., where he will live.

The Missionary Society of the Kirkwood Presbyterian Church held its monthly meeting and afternoon tea Thursday. The meeting opened at 2 o'clock. Mrs. Herdliska of the Presbyterian Board of St. Louis spoke. The next meeting will be held April 3, at 2 o'clock, with Mr. Detwiler, district secretary of the Presbyterian Foreign Board, as the speaker.

Mrs. Frank McCullough of Central Place and Mrs. F. J. Brockman of West Argonne drive entertained with a Piggly Wiggly bridge party Friday evening for several Kirkwood friends.

Mrs. Charles Day, 545 South Clay avenue, is spending several weeks visiting in Castle Hot Springs, Ariz.

Mrs. Clinton O. Shepherd of Peeke avenue has been spending several days visiting in Chicago.

The Willing Workers' Society has planned a rummage sale for Friday and Saturday. The place has not been selected.

Mr. and Mrs. J. E. Kreis, 219 West Jewel avenue, plan to depart in a short time for Council Grove, Kan., where they will make their home.

Mrs. George Etzkorn Sr. of West Argonne drive and her daughter, Mrs. Arthur Mauntel, Washington, Mo., have departed for Cincinnati, O., where they are guests of Sister Arnella, who is attending convent school.

Miss Virginia Johnson, daughter of Mr. and Mrs. Andrew Johnson of West Woodbine avenue, gave a piano recital at her home Friday evening. Those who participated were David Meyer, 5 years old; Eugene Miner, 5; Martha Meyer, Billy Meyer, Jene Apple, Betty Meyer, Julia D'Arcy, Blossom Apple, Billy Rosenbaum, Morton Anderson, Margaret Thursby and Miss Efien Johnson. Miss Johnson played several request numbers.

EAST ST. LOUIS SOCIAL NOTES

MRS. C. D. CALVERLY entertained Tuesday at a bridge luncheon. The guests were Mrs. Forrest P. Beckwith, Mrs. H. F. Driemeyer, Mrs. J. F. Jones, Mrs. Charles J. Schiele, Mrs. Marian Beckwith, Mrs. Frank Craig, Mrs. R. X. McCracken, Mrs. Joseph Nester Jr., Mrs. John R. Stegman, Mrs. John Mitchell, Mrs. I. Leslie Foulon and Mrs. Wesley Irons.

Mr. and Mrs. Lawrence E. May and Miss Kathryn Baker of St. Andrew's drive will return early in the week from Florida, where they have spent a month.

Miss Gertrude Voris, daughter of Dr. and Mrs. H. M. Voris, 1615 North Forty-fifth street, will return Friday from Goucher College at Baltimore, Md., to spend the spring vacation with her parents.

Mrs. Thomas L. Fekete of 1512 Summit avenue has returned from Carlyle, Ill., where she visited her mother, Mrs. Thomas Ford.

The Wednesday Club will meet Wednesday at the Ainad Temple. D. W. Stephens of Washington University will speak on "International Relations." Mrs. Fred W. Kraft wil be in charge of the music. The hostesses for the afternoon will be Mrs. A. C. Johnson, Mrs. John Mitchell, Mrs. R. W. Browning, Mrs. Joseph Nester, Mrs. J. P. Jones, Mrs. Paul Farthing, Mrs. George Nichols, Mrs. H. Patterson, Mrs. C. V. Manker, Mrs. Stephen Nalbach, Mrs. Edward C. Cannady, Mrs. M. E. Bruse and Miss Elsie Clannahan.

Mrs. G. D. Olmsted of Kansas City, Mo., is the guest of Mrs. O. D. Werner.

Mr. and Mrs. Daniel McGlynn and their son-in-law and daughter, Dr. and Mrs. Lawrence A. Ryan, have returned from Miami, Fla., where they spent several weeks.

Mrs. Eugene V. Menges, 1325 Baugh avenue, was hostess to her bridge club Tuesday afternoon. The guests were Mrs. Perce M. Clement, Mrs. Andrew W. Kurrus, Mrs. Kenneth L. McCurdy, Mrs. John C. Roberts, Mrs. Murray Watkins, Mrs. Allen Watkins, Mrs. Morton M. Benham, Mrs. Robert Salvage, Mrs. Ray Harding, Mrs. Scott Kirby Alvis, Mrs. Leslie Forman and Mrs. Gerhardt Suppiger.

Miss Esther Reeb of Brighton place has as her guest Mrs. Gene Abbott of Chicago, Ill.

Mrs. O. D. Werner entertained at a bridge luncheon at the St. Clair Country Club complimenting Mrs. G. D. Olmstead of Kansas City, Mo. The guests were Mrs. G. S. Slough, Mrs. E. S. Moore, Mrs. C. G. Joplin, Mrs. R. H. Moore, Mrs. L. C. Reynolds and Miss Isabel Fletcher of St. Louis, Mrs. W. C. Wilson of Kansas City, Mo., and Mrs. Josiah Whitnel, Mrs. Robert E. Murray and Mrs. J. L. Detchemendy.

Miss Stella Mae Hamlin will entertain her bridge club Wednesday evening.

Miss Jean Handley, 545 North Thirty-third street, will entertain her bridge club at tea this afternoon. The members of the club are Miss Esther Polk, Miss Virginia Sanford, Miss Mary McCarthy, Miss Virginia O'Leary, Miss Bernice Heller, Miss Delores Browning, Miss Mary Alston and Miss Kitty Little.

Mrs. James A. Sullivan, 606 North Fourteenth street, had as her guest last week Mrs. Catherine Weisert of Milwaukee, Wis.

Mrs. M. F. Pea, 1514 North Forty-fourth street, was hostess to her bridge club at luncheon Thursday. The guests were Mrs. O. J. Culbertson, Mrs. M. E. Bruce, Mrs. J. Lyon Woodruff, Mrs. John W. Maher, Mrs. K. Leroy Browning, Mrs. William R. Brown, Mrs. Stephen J. Cashel, Mrs. William G. Padfield, Mrs. J. Illingsworth and Mrs. W. L. Fletcher.

Mrs. Russell E. King will entertain her bridge club at dinner Friday evening.

Miss Dolores Brady entertained yesterday with a bridge luncheon at the home of her grandparents, Mr. and Mrs. Philip R. Brady, 705 Vogel place. There were 12 guests.

Mrs. Carl Helfrich, 1617 North Forty-fifth street, entertained Tuesday evening at bridge, complimenting Mrs. Gene Abbott of Chicago, who is the guest of Miss Esther Reeb. The guests were Miss Dorothy McEvilly, Miss Marie Huschle, Mrs. Gentry Ganote and Mrs. Wallace Huegele.

Mrs. David W. Caughlan Jr. will entertain her bridge club at luncheon Thursday at the Tiffin Tea Room.

Mrs. Francis Burns entertained her bridge club at the Tiffin tea room yesterday. The guests were Miss Viola McHale, Miss Margaret Boyne, Miss Mae McCarthy, Mrs. John G. Moore, Mrs. Reed Roedgers, Mrs. Gorman Murphy and Mrs. Carl Ries.

Miss Marian Thomas of Bridgeport, Ill., spent last week-end with her parents, Mr. and Mrs. John Thomas, 1117 Baugh avenue.

Mrs. Fred Callahan, 2719 Ridge avenue, will entertain at luncheon at the Tiffin tea room, Thursday.

Mrs. Edward Schiele of Racine, Wis., is the guest of Mrs. A. H. Murphy, 8700 West Main street.

The Thursday Literary Society held its annual business meeting at the Y. W. C. A., Thursday afternoon. Mrs. R. W. Ropiequet presided. Mrs. R. O. Shepherd was chosen president; Mrs. M. M. Benham, vice president; Mrs. M. E. Ruston, recording secretary; Mrs. H. W. Strothman, corresponding secretary, and Mrs. Al Harper, treasurer. The program was furnished by Mrs. F. H. Thompson, Mrs. Boyd H. Mussulman, Mrs. George Niergarth and Mrs. Gene Coddington.

Mrs. Jesse Ashby and her son and daughter, 1205 College avenue, are in Evansville, Ind., where they will spend several weeks.

Mrs. J. M. Freels, 1310 Pennsylvania avenue, was hostess to the Excelsior Club at luncheon, Tuesday.

Phillip J. Cohns Wed 50 Years

Mr. and Mrs. Phillip J. Cohn, 6940 Columbia avenue, University City, will celebrate their fiftieth wedding anniversary next Sunday. An informal reception for their friends will be held at their home. Cohn, a retired clothing merchant, is 85 years old and Mrs. Cohn is 78.

ADVERTISEMENT

HOW TO DARKEN GRAY HAIR

Makes One Look Younger.

Men and women who used to be called Grandpa and Grandma are now setting the styles by darkening their gray hair at home.

For instance, J. A. McCrea, a well-known Californian, recently made the following statement:

"Anyone can prepare a simple mixture in five minutes, that will darken gray hair, and make it soft and glossy. Merely take a half-pint of water, add 1 ounce of bay rum, a small box of Barbo Compound and ¼ ounce of glycerine.

These ingredients can be bought at any drug store at trifling cost. Apply to the hair twice weekly with a comb. It does not color the scalp, is not sticky or greasy and will not rub off."

ADVERTISEMENT

"I'd no more carry a *lipstick* than a hair brush"



Says MYRNA LOY

"I don't have to," explains the charming actress whose lovely lips fascinate countless film fans. "Before going on the lot or out for the evening, I simply take up my lips with Kissproof. That's my assurance that they will look their best—and keep looking their best—all day or evening long."

See the Kissproof lips of Miss Loy in "The Great Divide," and remember that she is but one of the 5,000,000 women who have found that they can leave their lipsticks at home if they use Kissproof.

Follow their example and you'll find that this *lasting* waterproof lipstick will do more than stay on—it will flatter your lips tremendously, making them glow with *natural* beauty. At any toilet counter.

Kissproof

Barry's

TWO SHOPS

Downtown ~ 905 Locust

West End ~ 3714 Washington

SMARTNESS IN UNDERTHINGS



It Is the Foundation Garment . .

That makes or mars the chic of the new afternoon and evening dresses.

BARRY Foundation Garments, expertly fitted, assure the smooth unbroken lines so essential to smartness.

New ideas for each figure type . . . made of beautiful materials and priced from

$3.50 to $45

See Our Other Announcements on Pages 5, 7 and 8, This Section

STIX, BAER & FULLER

GRAND-LEADER

MARCH SALE OF CURTAINS!



Does Your Home Need New Curtains? Then Choose From These Special Sale Groups and Make Substantial Savings

Fringed Lustrous Curtains

Two Groups—Unusually Low in Price—Unquestionably High in Quality—Featured in the March Sale

$2.90 Each — $4.65 Each

If you would welcome Spring to your windows charmingly yet inexpensively, be sure to take advantage of this opportunity! These Curtains are of fine quality rayon lace, with a luxurious sheen which catches the light.

At $2.90

—you may select from a wide variety of attractive patterns — some in allover shadow lace; others with plain bodies and figured borders. In sand and champagne.

At 4.65

—you will find beautiful patterns in the new open-mesh effect, in floral or more conventional designs. Deeply fringed, in light or dark gold and champagne.

Ruffled Curtains in 3 Smart Styles

Here are Ruffled Curtains to bring that desirable touch of informality. Criss-cross of pin-dotted marquisette, some with colored figures and regulation Ruffled Curtains with colored ruffles, very special at pair..... $1.98

Casement Curtains With 5-in. Fringe

The deep fringe adds a delightful note of contrast to these tailored Casement Curtains of fine French marquisette. Excellently made, with hemmed sides, priced for the March Sale, pair $2.35

New 50-In. Drapery Damask

High-lustre Damask, in a wide range of patterns and color combinations. Also solid colors. Yard $1.98

Drapery Iron Pole Sets

A 4-ft. pole, decorative bracket, end pieces, center ornament, and ten rings. Green or gold combinations $2.90

(Sixth Floor.)

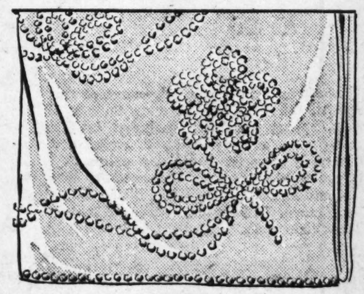
Now! An Unusual Sale of Beautiful Room-Size Rugs

9x12 American Orientals
9x12 Imported Wiltons
9x12 Domestic Wiltons $97

This is exactly the opportunity you've been waiting for to purchase a fine quality room-size Rug at a great saving! The group offered for your selection includes nationally-known American reproductions of Oriental Rugs, whose slight imperfections are lost in the luxurious profusion of the designs. The fine imported Wiltons and domestic Wiltons are of highest quality. All are 9x12, and exceptional values at this amazingly low price!

(Sixth Floor.)

Special! Tufted Bedspreads



In White With Tufting, In Pastel Colorings

$2.95

Lovely Spreads with pink, blue, gold, green, orchid tufting on white backgrounds are priced Monday at savings! Size 90x108 inches. Other Spreads with white tufting on pastel grounds are 72x108 and 90x108 at $3.95

Triumph Sheets

Our own brand of Sheets, firmly and closely woven, are 72x99 inches, at..... $1.39

Sheets 81x99, $1.49
Cases 42x36, ea., 35c

Indian Printed Spreads

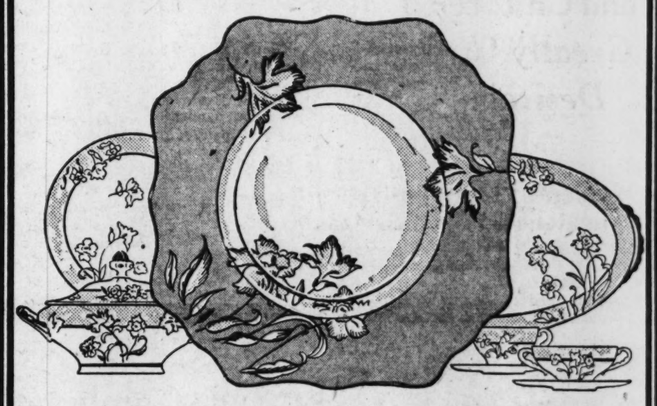
Our own importation of gaily colored Printed Spreads in size 72x108 inches, at..... $2.95

Size 90x108 at $5.95

(Second Floor.)

Call CEntral 6500 for Telephone Shopping Service

Our Share of a $90,000 Special Group Purchase Brings You This Phenomenal Chinaware Value!



106-Pc. Dinner Service of Imported China

$32.45

Here is a Dinner Service which you will be justly proud to own—at a price that will give the most fastidious hostess a thrill of satisfaction! Unusually graceful in shape, the services are offered in two charming patterns . . . one with white body and ivory border-field flower decorations; the other with ivory body and attractive border design. Naturally, the china itself is exquisitely fine and will be carried in open stock for replacements. Complete service for 12 people. The service consists of

12 Square Salad Plates	12 Bread and Butter Plates	1 Platter (10-Inch)	1 Sugar
12 Dinner Plates	12 Tea Cups and Saucers	1 Platter (14-Inch)	1 Creamer
12 Cream Soups (with saucers)	12 Fruits	1 Casserole	1 Sauce Boat on Stand
1 Baker		*Choice of 2 Designs*	

$3.45 Down—Balance in Convenient Payments

(Fifth Floor.)

Stix, Baer & Fuller Downstairs Store

See Our Other Announcements on Pages 5, 6 and 8, This Section

MONDAY MORNING WE BEGIN A TRULY STARTLING MARCH EVENT

GREAT SILK SALE



17,382 Yards Spring's Most Fashionable Fabrics Amazingly Low Priced . . . High Quality Materials in Newest Prints and Solid Colors. Some of the Quantities Are Limited, So We Suggest Early Selection. Price Per Yard . . . . . .

97¢

39-Inch Printed Celanese Flat Crepe.
39-Inch Printed Chiffons (remnants).
39-Inch Crepe-Back Satin (remnants).
39-Inch Plain Chiffon (remnants).
39-Inch Printed Silk Flat Crepe.
39-Inch Printed Celanese Radium.
39-Inch Printed Rayon Flat Crepe.
39-Inch Washable Rayon Flat Crepe.
33-Inch Rough Silk Shantung.
39-Inch Silk Flat Crepe.
39-Inch Black Charmeuse.
39-Inch Printed or Plain Silks (remnants).

(Downstairs Store.)

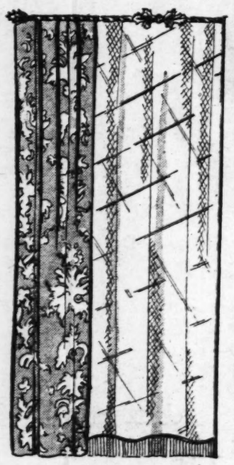
These Fabrics Two Yards for 97c

39-In. All-Rayon Twill Satin
36-In. Changeable Rayon Faille
32-In. Printed Tub Silks (remnants)
Some slightly imperfect.

12-Momme All-Silk Pongee, 3 Yds., 97c

Imported Japanese All-Silk Pongee in natural tan shade; 33 inches wide; for slips, draperies, shirts, etc.

SALE of 3000 CURTAINS



Manufacturer's Surplus of High-Grade Curtains . . . Newest Styles at Extraordinary Low Prices . . . . . .

$1.44

Group 1

Gay, colorful RUFFLED CURTAINS in popular criss-cross or valance style. Sheer FRENCH MARQUISETTES and VOILES with colored figured voile ruffles. Full length and width . . . tie-backs to match. $1.44 set.

Group 2

FRENCH MARQUISETTE PANELS with deep rayon thread fringe; $1.44 each. FRENCH MARQUISETTE CURTAINS, hemmed sides; deep rayon bullion fringe. Some with plain hemmed bottoms and valance. $1.44 pair.

Group 3

LACE PANELS IN SHADOW LACE AND FILET WEAVES . . . beautiful patterns . . . scalloped bottoms finished with deep rayon bullion fringe. 45 and 48 inches wide. 2½ yards long. $1.44 each.

MARCH SALE OF HOSIERY

6000 Pairs for Women and Children in Seven Greatly Underpriced Desirable Groups

Women's First Quality Full-Fashioned Pure Silk Hose

FIRST QUALITY . . . silk to top . . . SEMI-CHIFFON . . . hems, soles, toes and heels lisle interwoven. Wanted light and medium shades. Sizes 8½ to 10. **79c**

Women's Rayon Hosiery

Mock fashioned seamed backs . . . reinforced heels, soles, hems and toes. Wanted medium shades. Slight seconds. Sizes 8½ to 10. **33c**

Women's Mercerized Hosiery

First quality, medium-weight Hose with seamed backs. Reinforced soles, toes and heels. Wanted colors as well as black and white. Sizes 8½ to 10. **22c**

Women's Thread Silk Hosiery

Service or chiffon weights . . . silk to top and silk to lisle hems; lisle reinforced. Light and medium shades for early Spring wear. Slight seconds, but excellent values. **50c**

Boys' Knicker Socks, Pair

Seven-eighths length . . . substantial weight . . . woven in checks, diamond and Jacquard effects. Wide color combination range. Sizes 7 to 10½. Priced at rare savings. **23c**

Children's Anklet Socks

Rayon Socks in plain pink, white, sky and champagne. Also rayon with fancy roll-down cuffs. Sizes 5 to 8½. Slight seconds, but exceptional values. **19c**

Misses' Delustered Rayon Hose

Arrowhead . . . extra length, shaped Hose . . . seamed backs. Champagne, rosador, grain and white. Sizes 7 to 9½. Slight seconds. **35c**

Seamless Axminsters

Heavy Grade . . . 9x12 Feet Far Below Regular Prices **$23.75** *and* **$33.50**

If price is your first consideration, we know that you will get the utmost in value when you select these Rugs. Serviceable . . . yet attractive . . . Handsome allover and Persian effects as well as choice shades in two-tone plain colors. Slightly imperfect, but their heavy quality makes the imperfections almost unnoticeable.

24 Seamless Wool Wilton Rugs, Finished With Fringe, PERFECT, 9x12 Size, Greatly Underpriced **$54.50**

4-Yd.-Wide Linoleum 68c Sq. Yd.

Amazingly low priced . . burlap back . . . four choice patterns in blue, ivory and gray colors. Slight misprinting in pattern, but a wonderful value.

Sale of Carpeting

Axminster, Wool Velvet and Wilton Carpets at phenomenally low prices . . . 27 inches wide . . . hotel, apartment hotel and rooming house managers should not miss this event.

Axminster Carpet, $1.79, $1.99
Heavy, closely woven Axminster Carpet in several allover and small floral designs.

Wilton Carpet, $2.49 Yard
Limited number of patterns. One roll of each design.

Wool Velvet, $1.39 Yard
One allover blue design or plain tan taupe effect . . . extremely serviceable.

Tots' Underwear

44c *Priced Extra Special* **66c**



SLIPS, built up shoulder styles, lace or embroidered trimmed. COMBINATIONS, elastic or French panty style. Sizes 4 to 14 years. SLEEPERS, open front, drop seat, short sleeves. Of fine prints. Sizes 2 to 6. GOWNS of fine nainsook, slip-over style; 4 to 14 years. RAYON BLOOMERS pink only; reinforced; sizes 2 to 14.

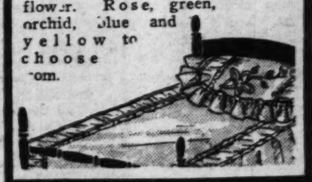
PAJAMAS, two-piece; prints in bright colors; 6 to 14 years. SLIPS built-up shoulder, imported embroidery trimmed. COMBINATIONS elastic knee, embroidery trimmed; 4 to 14 years. SLEEPERS fine crepes; frog trimmed; open front drop seat. RAYON SLIPS AND COMBINATIONS; built up or bodice tops; elastic knee; pink; 4 to 14 years.

MONDAY ONLY

Rayon Bed Sets, $6.74

Spread and Oval Pillow for Full-Size Beds

Of rayon and cotton twill weave. Tailored with fancy shirring. Pillow adorned with ornamental flower. Rose, green, orchid, blue and yellow to choose from.



Ferguson

MRS. LE GRAND ATWOOD, 118 South Clay avenue, has returned from Lexington, Va., where she visited her son, Thomas, a student at Washington and Lee University.

The Woman's Guild of the Presbyterian Church will present "The Old Family Album" Tuesday, March 25.

Miss Jessie Barr, Greenville, Ill., and Miss Mary Virginia Downs, Tyler, Tex., are guests of Miss Katherine and Miss Madeline Tiffin of Tiffin avenue.

Mrs. Clarence Lattimore, 222 Wesley avenue, gave a luncheon and bridge party Thursday in honor of Mrs. Walter Burn, Chicago.

Chapter F. H., P. E. O., met Wednesday at the home of Mrs. H. C. Stevens, 207 Roberta avenue.

Mr. and Mrs. William C. Brown Jr., 5823 Cabanne avenue, have purchased the Elmer H. Meier home at 425 Wesley avenue, and will take possession May 1.

Mr. and Mrs. Thomas H. Francis, 422 Darst road, have returned from a visit in Florida.

Mrs. F. Eakin, 229 Randolph street, was hostess at a St. Patrick's party Friday for the Girl Reserves of Ferguson High School.

Mrs. Walter Burns, Chicago, is the guest of Mr. and Mrs. D. W. Currie.

Mrs. W. B. Bryant, 403 Adams avenue, was hostess to her bridge club Friday.

Mrs. E. H. Schmidt, 37 North Clark avenue, has returned from Cairo, Ill., where she went to attend a song recital given by her daughter, Mrs. Allie May Schmidt-Keaton, at the Cairo Baptist Church.

Mr. and Mrs. Vernon H. Wallingford, 145 Hereford avenue, are building a home in Royal place.

The Women's Missionary Society of the Methodist Church will hold an all-day meeting Wednesday. Luncheon at 12:30 p. m. will be followed by the devotional hour. Miss Carrie Clark, Winona Lake, Ind., will speak.

Clifford Day, 2 North Clay avenue, is in New York City.

Dedicatory services will be held today at the newly completed Ferguson Evangelical Church, on Church street. Prof. O. Wade Fallert will give an organ recital tomorrow evening, and Tuesday evening the Eden Seminary Glee Club will give a concert.

Webster Alumnae Busy With New Play

ACTIVITIES of the Webster College Alumnae members are centered on the elaborate preparations for the Rev. Daniel A. Lord's new play, "A Fantasy of the Passion," to be presented the evenings of April 5, 7 and 8 at the Odeon in St. Louis.

Miss Mary Elizabeth Newell is general chairman of the play committee, with Mrs. Robert R. Rosenthal, president of the Alumnae, honorary chairman. Miss Theresa Shea is chairman of organization; Miss Rosamond Smith, chairman of publicity, and Miss Genevieve Barthel, co-chairman; Miss Agnes Tuchschmidt, chairman of the ticket committee. Miss Gertrude Jolly is in charge of the program, Mrs. James E. Carroll of the patronesses, and Mrs. Theo Monti O'Mara of the players.

Miss Tuchschmidt has organized her workers into teams of 10 under individual captains so that friends of Webster College may have personal attention in making reservations. The captains are Mrs. N. J. George, Miss Helen McAnulty, Miss Helen McGuire, Mrs. F. A. O'Leary, Mrs. J. J. Riley, Miss Dorothy Fairall and Miss Margaret Vollett. Many students at the college are helping in this work.

All Alumnae members active in preparation for the play are St. Louis and Webster Groves girls. However, many out-of-town alumnae have made reservations for the performances and will be guests at the college or at homes of friends during the period of the presentation of the passion play.

Visit My Beautiful Sanitary Shop
SPECIALS
FOR A SHORT TIME ONLY
$10.00 Permanent Wave $5.00
Shampoo, Finger Wave or Marcel and Neck Trim $1.00
Plastique Mask Facial, removes wrinkles and blemishes $1
MARY T. BENDER BEAUTY SHOP
389 N. BOYLE / LIndell 3008
Olive-Maryland Car to Door

CEntral 1910 — Riverside 9422
PERMANENT WAVE
Realistic $13.50
Eugene, Fredric Vita Tonic $10.00
Frigidine ..... $ 7.50
Ray's Special ..... $ 5.00
Trim, Shampoo, Finger Wave $1
Ray's Beauty Shops, Inc.
821 Locust 7227 S. Broadway

Announcing the Famous CROQUIGNOLE
Marcel Permanent with or without RINGLETS
This beautiful and natural looking wave easily cared for. No setting required. We pleased thousands of women last year at our Gravois Shop, and is now available at both shops for $5
Special Shampoo and Set 50c
Realistic or Eugene Waves $7.50
GRANADA BEAUTY SHOPS
4539 Gravois, in Granada Theater Bldg. Riverside 9530
214 N. 6th St., Room 223 Commercial Bldg., GArfield 6251

Our Special Shampoo & Finger Wave or Marcel $1
MY IDEAL PERMANENT
Large, deep Marcel or round curl, with or without ringlets. Best of materials used. $5
Improved Croquinole, needs no finger waving $7.50
FREDERIC'S VITA-TONIC $8.00
EUGENE WAVE $9.00
Phone GArfield 5788. Expert Operators.
IDEAL BEAUTY SHOP
321 HOLLAND BLDG. 7th bet. Olive & Pine
Open Eves. until 7:30. Sunday till 12 m.
Thousands of Satisfied Customers.

PERMANENT WAVE $2.50
This Week Special With or Without Appointment
Beautiful, large, deep marcel or round curl with ringlet ends, for a limited time at this low price.
TALBOT'S BEAUTY SHOP
1219 N. Taylor DElmar 3024
Half Block South of Page
Established 35 years. Licensed Shop. Hours: 9 A. M. to 9 P. M.

Nestle Circuline Wave $6.50
Including tests, shampoo, set and hair cut, nothing extra, complete. You may see your wave before giving; select the kind of curl you wish. Why be misled as to the kind of wave you want. See what you buy beforehand. That is why we test your wave.
Marcel and Shampoo 75c
Finger Wave, Shampoo and Trim 50c
Monday, Tuesday and Wednesday
Phone GArfield 7944 for Appointment
La Vera Beauty Shop
705 OLIVE ST.
Room 303 Central Nat'l Bank Bldg.
OPEN TUES. & THURS. EVES.

STIX, BAER & FULLER
GRAND-LEADER
ENVOY OF BEAUTY FROM CHARLES OF THE RITZ



Direct from the celebrated beauty salons of CHARLES OF THE RITZ comes his special emissary, trained by him and ready to impart to you the innermost secrets of this noted beautician's subtle art.

So that you, too, in your own boudoir, may achieve the youthifying, bewitching beauty so characteristic of his wonderful preparations and methods.

Like a visit to fashion's beauty center will be your consultation with this representative of Mr. CHARLES. Now at our store.

TOILETRIES—STREET FLOOR

Kline's Basement

606-08 Washington Avenue—Thru to 6th Street

A Specially Planned Opportune Event

Sale! New Straws!

A Variety of Authentic Styles for Spring Wear

Brims! Off-the-Forehead Modes! Chic Snug-Fitting Hats!

$3

Lacy Hair Models Baku Braids Tuscan Straws

Also hair and straw combinations in cleverly made modes to complement any new Spring outfit. The close-fitting chapeau to frame piquant faces, and many other styles. All wanted Spring shades.

Every Head Size

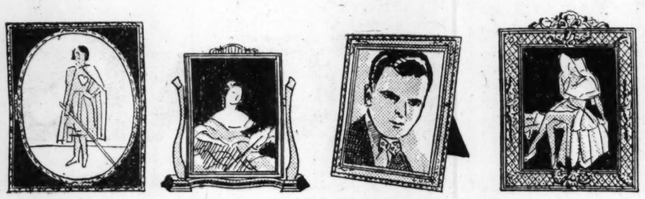
Kline's Basement



See Our Other Announcements on Pages 5, 6 and 7, This Section

STIX, BAER & FULLER

GRAND-LEADER



Photograph Frames Reduced

You will find in this unusually interesting group of samples, the right frames for your most valued photographs and pictures. Included are handsome tooled leather importations and intricately etched styles. They are all one of a kind, and reduced Monday..... **20%**

Mouldings Reduced 20%

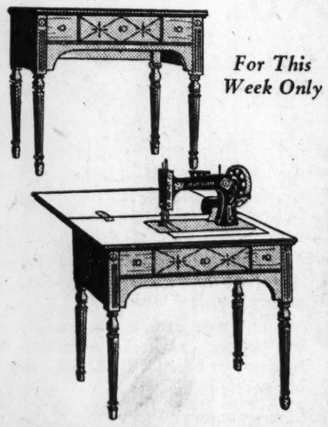
Our finest Mouldings, including those with metal-leaf finish, will be made into frames for your pictures and mirrors and offered Monday at a reduction of 20%.

Swinging Frames $1.25 $2.49 $3.49

These specially priced groups include a variety of attractive finishes and graceful designs, in sizes up to 10x14 inches. Some in the double frame style.

(Picture Gallery—Fifth Floor.)

Special Offer! This Console Electric Sewing Machine



For This Week Only $79 *With Set of Attachments*

Made by the New Home Sewing Machine Company, this beautiful Console serves as an attractive occasional piece as well as an electric machine, and it has a large leaf that may be used as a cutting or work table, when opened. This model is equipped with Westinghouse motor and convenient sewing light. You'll want to take advantage of this special price.

$5 First payment delivers the Machine, and you may pay the balance, without interest, out of income while enjoying its use in your home.

Hemstitching Done While You Wait

(Fifth Floor.)

Activities of Women's Clubs

THE presidents of all federated clubs have been invited by Mrs. F. H. Littlefield, president of the Eighth District of the Missouri Federation of Women's Clubs, to meet with the executive board at 10:30 o'clock Tuesday morning in the auditorium at Scruggs-Vandervoort-Barney's.

The regular meeting of the Executive Board of the Eight District of the Missouri Federation of Women's Clubs will be held at the home of the president, Mrs. F. H. Littlefield, 637 Rockhill road, Webster Groves, at 10:30 o'clock Wednesday morning.

Miss Alma Fletcher, from the vocational department of the Board of Education, will address the Education Committee on Thursday morning at the Town Club at 10:30 o'clock. Her subject will be "What St. Louis Is Doing Toward Vocational Education." Mrs. E. F. Niehaus is chairman of the committee.

The Art Committee, Mrs. George Richardson, chairman, will meet at 10 o'clock Friday morning at the Art Museum. Miss Mary Powell, supervisor of education, will give a general outline of the entire collection in the foreign section (No. 32), and will escort the committee through the Carnegie International Art Exhibit.

WEDNESDAY, at 8 p. m., the Wednesday Club will present Harold C. Keyes, late of the United States Secret Service. Keyes as Operative K-4 served in the Secret Service for 16 years. In addition to his duties as personal bodyguard for Presidents Wilson, Harding and Coolidge, he acted as guard for Marshal Foch throughout the French soldier's tour of the United States, and performed similar service for such visitors and guests of the Government as the Prince of Wales, Prince Tokogawa of Japan, Viviani, Admiral Lord Beatty and Lord Balfour. He will talk on "The United States Secret Service."

Mrs. Thomas C. Young, president of the Wednesday Club, will preside and Mrs. Archer O'Reilly, chairman of the special program committee will introduce the speaker.

The College Club's Child Study Group will meet tomorrow afternoon at 1 o'clock. The members of the group will have a general discussion of "Behavior Problems." Dr. Clara Auer will lead the discussion.

The board of managers will meet Tuesday at 1 o'clock at the clubhouse.

Tea will be served at 3 o'clock. The hostesses for the afternoon will be Mrs. C. O. Stoutz and Miss Emily McLean, assisted by Miss Charlotte Lomax, Mrs. Sewart McKittrick, Mrs. Franklin Miller, Mrs. J. W. Sylvester and Mrs. Scott Wilson representing the University of Missouri.

At 3:30 o'clock Miss Genevieve Apgar of Ohio University will give a memorial address on Katherine Lee Bates, the poet of "America the Beautiful." The program has been arranged by Miss Eunice Smith of Alton, Ill.

The French Study Group will meet Wednesday at 3:30 o'clock. "La Course du Flambeau," by Paul Hervieu will be reviewed by members of the group.

Wednesday at 3:30 o'clock the Vocational Opportunities Committee will serve tea to the seventh and eighth term girls of our high schools, who will be the guests for the afternoon. Mrs. Marguerite Ely will speak on "Journalism."

The Twentieth Century Art Club entertained the guests of its annual luncheon at the Coronado Hotel, Monday with a Chinese program.

Edmund Wuerpel head of the Washington University Art School, Dr. Arthur Bostwick of the Public Library, Blair Riddington, architect, Mrs. F. W. Littlefield, president of the Eighth District Missouri Federation of Women's Clubs and Mrs. Frederick B. Hall, State art chairman, spoke.

Those who took part in the Chinese program under the direction of Mrs. Frank M. See, are: Cordelia and Ann Carter See, Mrs. Arthur Christophel, Mrs. Charles Haanel, Mrs. W. L. Michener, Mrs. Mary E. Gravely, Miss Frances Rippey, Miss Val Vogel, Mrs. T. S. Carswell, Mrs. Frank Amlar, Mrs. Arthur Goodall Jr., Mrs. Lucas Bergfeld, Mrs. Frank Coleman, Miss Sarah Smartt, Mrs. Lumir Nobak, Keneth Cope, Helen Kimbrough and Alphonse Voorhees.

A Chinese play was given by Mrs. Harry Castlain, Mrs. Verne Sharp, Miss Agatha Murphy, Betty Lou Horn and Gordon Power, Mrs. William Fitch and Miss Delphine Jungk.

The day's program was closed with a festival of lanterns.

The Dramatic Art Section of Scottish Rite Woman's Club, Mrs. Edward G. Peters chairman, will meet Tuesday at 1 p. m. in the lounge of Scottish Rite Cathedral, 3637 Lindell boulevard. Mrs. William A. Jack, director of the section, will supervise the reading of a play entitled "Pygmalion and Galatea."

The Music Section will hold its weekly meeting Friday at 10 a. m. for choral rehearsal under the direction of Prof. O. Wade Fallert. Lectures on the general topic, "Theory of Singing," will be given by Prof. Fallert. Mrs. Charles Gund, chairman of the section, will preside at the business session.

The Tuesday Literary Club will meet at the Artist's Guild Tuesday at 2:30 p. m. The president, Mrs. G. Owen, will preside. John Arthur Ray, professor of modern languages, will speak on the French poetry of the last 50 years.

The St. Louis Study Club cele-

Continued on Next Page.

Coat Fashions You Want Are Here at Sonnenfeld's—at the Prices You Want to Pay

The Capelet Collar Entirely of Fur
The Flat Fur Jabot Collar Coat
The Off-the-Shoulders Cape Coat
The Coat With Flat Fur Trimming
The Coat With Fur-Bordered Cape
The High Belted Coat That Flares
The Classic Vionnet Swirl-Wrap Coat
The Coat With Precious Furs



At $39.75

It's the furore of the season . . . this fitted . . . flared and high-belted Coat with a capelet collar of sleek lapin. For misses, $39.75.

The Vionnet swirl-wrap Coat with collar of flat fur. Youthfully belted and vertically seamed. For misses or women, $39.75.



At $59.50

The collar has double rows of fur . . . and it's round and full so it can be dropped over the shoulders. Nipped in waist . . . do notice, too, fabric bow on the collar! For misses, $59.50.

The Jabot Collar of silky, flat Caracul or Galyak is so soft and graceful. It was created by Worth . . . for the truly feminine. For juniors', misses or women, $59.50.



At $79.50

The deep Cape that is bordered with Fox is chic beyond measure! And this with a high belt and cutaway sleeves. For misses, $79.50.

The Coat with Precious Ermine . . . rare value indeed at this price. Elbow Fur Cuffs are in fashion's limelight, too. For misses, $79.50.

Other Outstanding Coat Fashions Priced $25 to $195

(Sonnenfeld's Coat Shop—Third Floor.)

SONNENFELD'S

610 to 618 WASHINGTON AVE.



EASTER SPECIAL
PERMANENT WAVE
Fully Guaranteed
Latest Method Eugene New French Wave..... $7.50 Complete
THE LA MODERNE WAVE, $5.00
Expert Licensed Operators—Open Wed. and Fri. Evenings
KING DEL BEAUTY SHOP
FOrest 9535 — 5057 Delmar Bl.



PERMANENT WAVE $2.50
Fanel Permanent Wave Shop
502-N. 7th St., Grand Floor. CEntral 2394.
Entrance Through HIRSCH'S Hair Bazaar
Licensed Shop
AMBASSADOR BEAUTY SALON
501 Ambassador Theatre Bldg., 431 N. 7th St. GArfield 6179
Shampoo and Finger Wave, 50c — Bring This Ad

Swope Greens

A new and refreshing shoe color for Spring, and especially so in our many smart new styles.

A Green Street Sandal in an effective perforated pattern, $15



The fashionable high-heel pump of Green Kid....$10



A very graceful strap pump of Green Kid with lizard trim, $13.50



SWOPE SHOE CO.
OLIVE AT 10TH ST.

MARCH SPECIAL
Permanent Wave



$3.00 EACH 2 WAVES FOR $5.00
Bring a Girl Friend With You
Again the People Benefit for Limited Time Only!
This lovely wave will be given as shown above or set in any other style you prefer. Large deep marcel permanent with or without ringlet ends. Also round curl or swirl wave.
We Successfully Wave Over an Old Permanent
Frisco Permanent Wave Method
204-210 Frisco Bldg. — 906 Olive
Opp. Vandervoort's — GArfield 6843
BRING THIS AD WITH YOU

Activities of Women's Clubs

Continued From Preceding Page.

brated President day at a luncheon at the Congress Hotel Monday, March 10. Mrs. Christian Stocke is the president of the club. Mrs. T. H. Cobbs had charge of the program and read the play, "Street Scene." A one-act play, "The Florist Shop," was given by Mrs. Cobbs and members of the club.

The George Dewey Mothers' Circle will meet Friday at 1:30 p. m. at the school. The speakers will be Miss Mary McCulloch, supervisor of kindergartens, and Mrs. James F. Cook, state president of the Parent-Teacher organization.

The Minerva Literary Club will join the Eighth District M. F. W. C. Art Committee at the Art Museum Friday morning at 10 o'clock, when Miss Mary Powell will speak on the "Carnegie International Exhibition."

Mrs. Fred Armstrong entertained the club at the Fairmont Hotel March 17. Mrs. Gertrude G. Drury of the St. Louis Public Library reviewed "Old Louisiana," by Lyle Saxon; "Our Federal Lands," by Robert Sterling Yard and "The Pearl Diver," by Berge and Lanier. Mrs. Alva Blaney, with Mrs. Warren Bruce at the piano, sang "When Roses Bloom," by Louise Richardson, and "Until," by Wilfred Sanderson. Miss Mathilde Schuhr gave two readings, "Applesauce and Buttermilk," by David Freeman, and "The Gift," by O. Henry.

Mrs. B. B. Gould will entertain the Forethought Club at the College Club, Friday. "Disraeli's Rivalries and Triumphs" and poems of Robert Browning will be discussed.

Mrs. M. P. Jackson was hostess to the Ever-Ready Club at her home, 5344 Cabanne avenue, Monday. Mrs. J. B. Blomberg will give a tea at her home, 4459 Russell boulevard, Friday, from 2 to 5 o'clock, for the benefit of the crippled children at the Missouri Baptist Hospital.

The Civics Committee of the Woman's Chamber of Commerce will hold its weekly meeting at the Town Club tomorrow. There will be luncheon in the cafeteria at 12:15 p. m., followed by a business meeting on the sixth floor at 1 p. m. Miss Adela Niesen will preside. Mrs. Mary Ryder will speak on "Unemployment as a Civic Problem," and Mrs. Laura Edwards will speak on "Condemnation of Private Property for a Public Use."

The Woman's Auxiliary to the Railway Mail Association will meet Tuesday at the Hotel Brownsom with the Mrs. Robert Maysack, Mrs. Walter Bowers and Mrs. John Vogt as hostesses.

The following meeting will be held April 4 with Mrs. F. J. Brown, Mrs. H. F. Kothe and Mrs. S. A. Reppy as hostesses.

Mrs. A. C. Meyer being absent, Mrs. Dorothy Meyer Krache was hostess Thursday to the members of Matthew Fontaine Maury Chapter, U. D. C., when it met in the French room at the Coronado Hotel. Mrs. Louis Nelson and Mrs. George Rendleman assisted.

Mrs. J. M. Sloan, president, presided. It was voted to co-operate with the other U. D. C. chapters in supplying Confederate Veterans of Camp 731 with uniforms. Mrs. C. B. Faris, president of Missouri Division, explained in detail the plan for the buying and restoration of Stratford Hall, the birthplace of Robert E. Lee.

Tribute was paid to the memory of Mrs. W. P. Armstrong, who was a charter member of the Maury Chapter. She was a member of the Board of Control of the Confederate Veterans' Home at Higginsville, Mo.

The monthly meeting of the Monroe Parent-Teacher Association will be held Wednesday at 2 p. m. in Room No. 11 of Monroe School. The annual election of officers for the year will take place.

The Philanthropic Society will meet next Friday afternoon at the home of Mrs. Rodney W. Smith, 4518 Laclede avenue. After the reading of reports of chairmen and election of officers a paper on the "Life of James E. Yeatman" will be read by Miss Drusilla Gregory.

The present officers are: Mrs. J. Alex Goodwin, president; Miss Jane M. Wood, vice president; Mrs. Robert C. Schell, secretary; Mrs. J. C. von Schwinbeck, corresponding secretary; Mrs. Ira Butler, treasurer; Mrs. L. W. Read, auditor; Mrs. James E. Myers, chaplain; Mrs. J. O. Rutledge, Mrs. J. Gordon Grant, Mrs. Arthur Kansteiner, Mrs. H. Evers and Mrs. S. de Pung, directors.

Mrs. Margaret Wells Wood of New York, a member of the educational staff of the American Social Hygiene Association, will address an open luncheon meeting of the St. Louis Council of the National Congress of Parents and Teachers Thursday afternoon, at 1 o'clock, at the Bishop Tuttle Memorial, 1210 Locust street. Mrs. Wood will discuss "Parents' Responsibility for the Sex-Character Education of Children." Her visit to St. Louis is sponsored by the Missouri Social Hygiene Association.

The Betsy Ross Society will meet at the German House, 2345 Lafayette avenue, Wednesday at 2 p. m. Mrs. P. M. Huckey, the president, will preside at the business meeting. Mrs. Theodore F. Koers, chairman of the program, will introduce Miss Clems M. Smith, who will speak on "Legal Aid of St. Louis." A silk flag will be presented the club by Mrs. Alga Pierron. Mrs. Viola Lang, Mrs. Rosa Land and Miss Melanie Lang will form the Hospitality Committee.

The Daughters of Mary gave an entertainment at the City Sanitarium Saturday in which the following took part: Dan Cunningham, Mrs. J. Joyce, Mr. and Mrs. E. Smith, Mr. and Mrs. J. Boyed, Mrs. J. S. Robinson, Tom Ryan, Miss Anna Debes and Miss Bernadine Hunt.

Mrs. William E. A. Schultz, 7117 Lindell drive, had as her guests at a bridge party Saturday, March 8, given by the Child Study Group of

Continued on Next Page.

Special for This Week
SHAMPOO AND FINGER WAVE.. $1
A scientific shampoo which brings fresh life to the scalp and a lovely becoming wave set in just the manner which is most becoming to your type.
Ethelton Beauty Shop
804A PINE ST. ROOM 207
Hours 9 to 7. Main 4646
Turn Left Leaving Elevator

Permanent Wave $5
Shampoo and Marcel $1
Shampoo and Finger Wave 75c
Licensed Operator
Victoria Beauty Salon
404 Victoria Building
GArfield 6356 8th and Locust



Special for This Week
Permanent WAVES 2 for $5
SPECIAL! Shampoo and Finger Wave Included — or $3 Each Complete
CALL US OR COME IN
We Have Pleased Thousands!
This lovely wave will be given as shown above or any other style you prefer. Large, deep marcel, permanent with or without ringlet ends. Also round curl or swirl wave.
We Specialize in Permanent Waving and Do No Other Beauty Work
NEW YORK
Permanent Wave Shop
211 North Seventh St.
5th Floor Holland Bldg. GArfield 5643-5643
Open Evenings and Till Noon Sunday

Today's bargains in used articles in today's Want Pages.



PETER PAN
PERMANENT WAVE SHOPPES
Have achieved the reputation of giving the most beautiful permanent waves because of special attention to individual hair textures. This assures you of a deep, soft wave with beautiful ringlet ends. $5 Complete
Shampoo and Wave Set... 50c
You can ALWAYS keep your hair looking its best at this low cost.
Come in with or without appointment
Open Evenings.
PETER PAN
PERMANENT WAVE SHOPPES
West End
1127A N. Union FOrest 1210
Downtown
756 Century Bldg. GAr. 6081
315 N. 9th St.—Opposite Post Office

Modern Glasses



New Smart Style in Glasses Are Now of Octagon Shapes
Featured above is one of the many popular mountings which are so much in vogue. Mountings illustrated in plain or engraved white gold filled.
Special This Week $5.75 Mounting Only
Lenses Moderately Priced
Thorough Eye Test by Experts.
JACCARDS
MERMOD JACCARD & KING JEWELRY CO.
OPTICAL DEPARTMENT

The POST-DISPATCH Regularly prints MORE WANT Ads than ALL the other St. Louis newspapers COMBINED.

Kline's Basement
606-08 Washington Ave. Thru to Sixth St.

Monday! An Extraordinary Event!
SALE OF 450
SPRING COATS
Including 75 Higher-Priced Sample Coats—Gifts From the Makers! Our Gifts to You! Remarkable at Only



CAPE COLLARS . . . CAPE SLEEVES
NIPPED-IN WAISTLINES
BELTS ARE HIGHER—SKIRTS ARE LOWER!
TAILORED SPORTS COATS
THE POPULAR CAMEL'S HAIR COAT
PRINCESS MODES . . SO EXTREMELY SMART!
$15
Sizes 14 to 20, 36 to 48
Plenty of Large Sizes



Lavishly Furred Coats Are Featured! In BLACK and the Popular Colors!
EVERY line in these models portrays careful handling, and fashion-like precision! The smart materials are: Tricolaine, silk broadcloth, basket weaves, coverts and imported sports fabrics. Featured in BLACK and all wanted Spring shades. Trimmed in galapan, galyak and squirrel.
KLINE'S—Basement.



A Small Deposit Will Hold Any Coat!

ADD A DAY TO MOTHER'S WEEK

By Having Us Do Her Laundry

FAMILY BUNDLE FINISHED ready to use or wear, the best buy in Laundry work in St. Louis, per lb. 15c
Minimum bundle, $2.

SEMI FINISHED—Dry, with flat pieces ironed, per lb..... 10c
Minimum bundle, $1.

DAMP WASH—Thursday and Friday..... 5c
Minimum bundle, $1.

Ten changes of pure, soft water used.

LIndell 5252—JEfferson 8306—GArfield 1312

National Laundry Co
3401 LACLEDE AVE. CHANNING & LACLEDE

"DOES IT BETTER"

National's water softening plant means a constant surplus supply of pure, soft water—we soften and filter 100,000 gallons of city water daily to maintain the National's high standard of work.

SONNENFELD'S

610 to 618 WASHINGTON AVE.



FROMM *Pedigreed* SILVER FOXES

The Most Precious and Rare Qualities Obtainable! Yet Moderately Priced, $295 to $349.50

MANY years of pure breeding have given Fromm Pedigreed Silver Foxes a beauty, softness, a fullness and silkiness not to be found in any other pelts. These Pedigreed Silvers are as rare as the diadems of any regal line . . . and there are only 4000 in all the world!

Every Fromm Pedigreed Silver Fox bears a medallion which identifies its pedigree. Fromm Bros. will send you, direct, a pedigree certificate for the Silver Fox you purchase.

A Tomboy Ensemble Is the Latest . . . By



Shirley Deane

And Priced, as Are All Shirley Deane Frocks

$39.50

THERE'S no end of cleverness to this audacious new Ensemble by Shirley Deane. Take for instance its pert little blouse that's banded . . monogrammed . . tucked and has that naive high collar! And the jacket . . . well, suffice to say it is entirely lined and has a slip-bow to hold it together at the neckline. In black and navy with white. Sizes 12 to 20.

(French Room—Fourth Floor.)

Two cheerful young ladies were wanted to rent the spare room in a private home. A Post-Dispatch Room For Rent advertisement found them promptly.

Activities of Women's Clubs

Continued From Preceding Page.

the Woman's Club of Washington University, held in the Women's Building, the following: Mrs. George E. Beal, Mrs. Eugene Burks, Mrs. William Harvey England, Mrs. Paul H. Felker, Mrs. Wenzel C. Gayler, Mrs. Homer C. Greene, Mrs. George W. Haverstick, Mrs. Orie Leon Herlinger, Mrs. Eugene S. Marsh, Mrs. Lex G. McCutchen, Mrs. C. L. Munson, Mrs. J. M. Perry, Mrs. I. R. Roberts, Mrs. Joseph W. Sharpe and Mrs. N. B. Stanza.

Plans will be completed for the reciprocity meeting Thursday to be given at St. Johns M. E. Church, Kingshighway and Washington, by the St. Louis Parliamentary Law Club at its regular meeting tomorrow morning at 10 o'clock at Scruggs' Auditorium.

Members of Harmony Literary Club, will meet at the home of Mrs. Lester Cook, 4567 Athlone, Friday at 1 p. m. Response to roll call will be given with excerpts of world news. Mrs. Charles Parker with review, "Mother of Kings," written by Norval Richardson, and Mrs. T. R. McCully will read the prize short story.

The following is the calendar of events of the Conference of Jewish Women's Organizations for the week:

Today—St. Louis unit Junior Hadassah and Purim Dance Jewish Old Folks' Home.

Monday—Reformed Sisterhoods and Mizrachi Ladies' Society.

Tuesday — Jewish Orphans' Home.

Wednesday—Bible Study Group, Daughters of Israel, Shaare Zedek Sisterhood and Adas B'Nai Israel Sisterhood.

Thursday—Miriam Convalescent Rose-Bry Home Board.

The Practical Arts Club will have its March meeting Friday, in the Delta Gamma sorority rooms of the Women's building, Washington University. Miss Eugenia Martin of Barnes Hospital will lecture on "Nutrition in the Home."

The hostesses for the afternoon will be Mrs. D. B. Kauffmann, Mrs. Stark Genuit and Mrs. P. M. O'Meara.

Mrs. Alexandria Galston Karsakoff, designer of costumes and settings for the stage, will exhibit her work in batik and oil at an open meeting of the Monday club of Webster Groves tomorrow at 2 p. m.

The Art Section will sponsor the program, which will open with a group of songs by Madam Thoms, Mrs. Joe Miller and Standlee Ledman. Mrs. O. S. Ledman is to give a reading from Macbeth.

The Nominating Committee of the History and Literature Section has posted the following names for new officers of the section: Chairman, Mrs. Walter O. Bode; vice chairman, Mrs. William Jager; secretary, Mrs. Howard Becker; treasurer, Mrs. Margaret Quinn.

The election is scheduled for March 24.

The St. Louis Story Tellers' League will give an evening of Indian Legends, Thursday, at Cabanne Branch Library, at 8 p. m. The stories to be told have been arranged by Mrs. Georgia McAdams Clifford. Miss Lilly Heideman will be the leader of the evening and has arranged the following program: "Suitors of Soft Eyes," a Crow Legend, Mrs. J. W. Wise; "Piasa Bird," an Illinoi Legend, Miss Hilda Moehlenbrock; "The Boy Who Conquered Himself," Miss Gertrude Jenkins; "The Weyekin," Mrs. E. F. Baker; "The Son of the Morning Star," Miss Ivy Heideman; music by Miss Florence Hummel, vocal soloist, and Mrs. W. E. Johnston, violinist.

Mrs. H. F. Hoch, president of the league, Mrs. W. S. Cook and Mrs. Eugene Ballard will give a program of stories at the Bureau for Homeless Men this week.

The Roe Mothers Circle of the Roe School will hold its meeting Friday at 2 p. m. Election of officers will be held and the yearly report will be given.

The next meeting of the Friday Club will be held Friday at the home of Mrs. J. Ray Cable, 154 West Bemiston avenue, with Mrs. Donald McFayden, assistant hostess. Mrs. A. E. Murphy will discuss French literature, and roll call will be responded to with names of French writers.

Womans Auxiliary No. 29, to Typographical Union No. 8, will have a short business meeting on Tuesday afternoon at 1:30 p. m. at Friendship Hall, 4360 Washington boulevard, following which there will be a social hour.

The Evangelical Unit of the Federation of Women's Organizations of St. Louis will hold its monthly unit Thursday afternoon at 1:30 p. m. at Frieden's Church, Nineteenth street and Newhouse avenue, of which the Rev. Paul Press is pastor. The speaker for the occasion will be the Rev. J. P. Meyer of Bethel's Church, who will have as his topic the "Promoting of Church Attendance."

The regular meeting of Junior Hadassah will be held this afternoon in the Daniel Boone room of Statler Hotel at 2:30 o'clock. Miss Leah Yoffie will be the guest speaker, followed by a musical entertainment.

The Mother's Circle of the Horace Mann School will hold its next meeting at the school Friday at 1:30 p. m.

The Pioneers met Friday at the House Next Door with Mrs. Gustave Lippman. There was a paper on, Ernst Toller's "Man and the Masses," by Mrs. Alfred Lazarus. Mrs. Max Goldstein read a paper on, Ell Faure's "The Dance Over Fire and Water."

Miss Mary Minor Tarrant, for 30 years engaged in educational and missionary work in Soochow, China, was guest speaker at Clotho Club Friday at Hotel Avalon, with Mrs. W. P. Tarrant hostess.

The subject of the regular program was "Turkey" and roll call was "The Bazars." Miss Catherine Otto read a paper "Emancipation and Education," and Mrs. Victor Kern read a paper on "Pasha Komal."

The United States History Club will meet Monday for luncheon at the Art Museum. Miss Powell will be a luncheon guest of the club and will lecture on "Period Furnishing" and conduct the club members through the period rooms of the museum. The United States History Club makes an annual visit to the Art Museum.

The next meeting of the Jewish Consumptives' Relief Society Junior Auxiliary will be held next Sunday at the Kings-Way Hotel at

(Continued on Page 12.)



Permanent NOW $2.50

Novelle 625 Locust GArfield 8000

Formerly at 323 N. Grand



Beautiful Permanent

That will be lasting. You can have any style wave you prefer. Special attention given to ringlet ends. All work by expert operators. $5 Complete

Special Shampoo and Finger Wave..... 50c

Kanner's Beauty Shoppe
4031A W. Florissant COlfax 8685

March SALE *of* HANAN HOSIERY

featuring our

NEW VILLA HOSIERY

All Silk Chiffon with Picot Top
Regularly $1.85
$1.25

Special Value

HANAN ALL-SILK UTILITY

Service Weight with Lisle Sole
Regularly $1.85
$1.25

This sale is every woman's opportunity to complete with exceptional economy the hosiery needs of her Spring wardrobe. HANAN prestige is her assurance of the superiority of HANAN Hosiery, in quality and in the authentic style of HANAN colors.

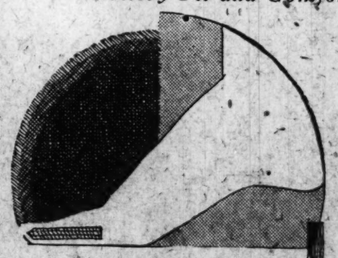
HANAN & SON

908 OLIVE

SONNENFELD'S

610 to 618 WASHINGTON AVE.

First to Introduce A New Development in Hosiery Fit and Comfor



The Flexible Mesh Insert

Eliminates Bunching

Insures Perfect Fit Over Instep

Insures Smooth Fitting Ankle

. . . An Asset for Cut-Away Slippers!

FLEXTOE BY VAN RAALTE

At last a Stocking that is fashioned to fit perfectly over the instep and smoothly around the ankle! *A flexible mesh gusset inserted at the sides of the toe does the trick.* In sheer, delicate chiffons . . . Van Raalte quality . . . and in all the clear, subtle colors of the new season.

Sheer Chiffons.... $1.95

(Hosiery—First Floor.)

STOUT WOMEN

DOUBLE YOUR SAVINGS!

Here is an opportunity to actually DOUBLE your savings without sacrificing fashion or quality. Advance Spring models on sale Monday.

SIZES 38 to 56 For tall, medium or short, stout women.

Lane Bryant Basement SIXTH and LOCUST



DRESSES 2 for $16 or $8.95 Each

Every Dress Worth $12.95 to $15

Any Two Styles—Any Two Colors, 2 for $16

WONDERFUL QUALITY!

Gay silk prints with light or dark backgrounds! Sheer Georgettes! Canton and flat crepes! New high shades, as well as black and navy blue. Everything new and smart in sizes to FIT YOU!



If You Don't Want Two—Bring a Friend—Share the Saving

SALE of NEW SPRING COATS

Sizes 40 to 60 $15 Regular $19.85 to $25 Values

Tweeds, Poiretsheens, kashines, broadcloth and sports mixtures. Some are tailored, others are trimmed with monkey fur, broadtail, coney or beaverette. All the smartest colors.

SALE OF BEAUTIFUL NEW SPRING

STOUT ARCH SHOES

The STYLISH Comfort Shoe for Stout Women and Women Hard to Fit!



SIZES TO 11 WIDTHS TO EE

Beautiful new styles—smart new leathers—stylish, comfortable and economical!

$5.75 Others $4.95 to $8.75

Constructed with a comfortable built-in arch support and snug, narrow heel fitting.

EXPERT FITTING GUARANTEED

Modernize Remodel Beautify YOUR HOME



Get This Book Free To Home Owners and Prospective Owners Only

It is an attractive presentation which shows by actual photographs what can be accomplished toward Remodeling, Modernizing and Beautifying Homes. It shows pictures of unattractive, out-of-date homes . . . large and small . . . before being remodeled, along with pictures of the same homes after marked changes have been made. Those who made the changes are writing a series of articles for the Sunday Post-Dispatch. Watch for these articles every Sunday.

Home Modernization Department,
Room 203, Post-Dispatch
St. Louis, Mo.

Without obligation to me, please send me free copy of the booklet advertised in the Post-Dispatch. My home needs modernizing and I would appreciate having technical advice in the services checked below. My home is of ( ) Brick, ( ) Frame Construction.

Name .....
Address .....
City ..... State .....

ONLY check (X) the items for which you wish work done

MODERNIZATION SERVICE
( ) Architects
( ) Carpenter Work
( ) Financial Help
( ) Modernizing Exterior
( ) Modernizing Interior
( ) Remodeling

EXTERIORS
( ) Ash Pits
( ) Breakfast Room
( ) Brick Veneer
( ) Brick Work
( ) Glass
( ) Lawn Pictures
( ) Modern Doors
( ) New Roof
( ) Porch Addition
( ) Reroofing

( ) Residing
( ) Screens
( ) Sleeping Porch
( ) Stained Shingles
( ) Sun Room
( ) Tuckpointing
( ) Weather Strips

INTERIORS
( ) Attic Room
( ) Boardtile
( ) Composition Floors
( ) Concealed Beds
( ) Draperies
( ) Electric Appliances
( ) Electric Clocks
( ) Electric Dishwashers
( ) Electric Door Opener
( ) Electric Ventilation
( ) Electric Wiring

( ) Floors (Hardwood)
( ) (Composition)
( ) Gas Boilers
( ) Gas Heating
( ) Glass
( ) Heating Plant
( ) Hot Water Heater
( ) Incinerator
( ) Interior Decoration
( ) Insulation
( ) Lighting Fixtures
( ) Modern Bathroom
( ) Modern Laundry
( ) Modern Kitchen
( ) New Basement
( ) New Furniture
( ) Oil Burner
( ) Painting, Decorating
( ) Plastering

( ) Radiator Shields
( ) Radio
( ) Refrigeration (Gas) (Electric)
( ) Sani-Onyx
( ) Sound Deadener
( ) Tile Work
( ) Wall Paper
( ) Washing Machine
( ) Window Shades

LANDSCAPE WORK
( ) Architects
( ) Landscaping
( ) Nursery Stock
( ) Plants and Trees

GARAGES
( ) Brick
( ) Floors
( ) Frame
( ) Overhead Garage Doors

( ) PLANS FOR A NEW HOME

Post-Dispatch Classified advertisements rent rooms. The Post-Dispatch is read in far more homes in St. Louis than can be reached through any other newspaper.

MEN—
56 For tall, medium or short, stout women.
ant Basement
nd-LOCUST
ESSES
16
$8.95 Each
Worth $12.95 to $15
Bring a Friend—Share the Saving
SPRING
SHOES
autify
HOME
ree To Home Owners and Prospective Owners Only
ation which shows by actual
e accomplished toward Re-
nd Beautifying Homes. It
ctive, out-of-date homes . . .
being remodeled, along with
s after marked changes have
made the changes are writing
Sunday Post-Dispatch. Watch
nday.
ch. My home needs modernizing and I
) Brick, ( ) Frame Construction.
State
done
( ) Radiator Shields
( ) Radio
( ) Refrigeration (Gas) (Electric)
( ) Sun-Onyx
( ) Sound Deadener
( ) Tile Work
( ) Wall Paper
( ) Washing Machine
( ) Window Shades
LANDSCAPE WORK
( ) Architects
( ) Landscaping
( ) Nursery Stock
( ) Plants and Trees
GARAGES
( ) Brick
( ) Floors
( ) Frame
( ) Overhead Garage Doors
s. The Post-
an be reached

EARLY AMERICAN WEEK

Begins Monday at Vandervoort's

Interesting Exhibits of Home Furnishings, showing the Early American Influence will be assembled on the Fourth Floor, beginning Monday—in celebration of this week which has been dedicated to the pioneers of American history.

Scruggs-Vandervoort-Barney

HOURS OF BUSINESS: DAILY, 9 TO 5:30, SATURDAY, 9 TO 6—OLIVE AND LOCUST, FROM NINTH TO TENTH



The Early American Bedroom Is Modestly Furnished in Maple

Three Pieces—
As Illustrated—
Specially Priced at . . . **95.00**

The quaint, rugged simplicity of this three-piece Suite breathes the romance of pioneer days and reflects the spirit of true early American hospitality. And is low price quite pertinently suggests the thrift for which our Puritan forefathers were famed. Built of rich maple veneers on sturdy gumwood.

Furniture—Fifth Floor.





Wood Rose China From Open Stock

With what old-fashioned hospitality you will say "Come to dinner" or "Stay for tea," when you are prepared to set the table with this dainty china . . . decorated with quaint woodland scenes in rose pink.

Dinner Plates, per dozen $6.50
Salad Plates, per dozen $3.75
Bread-and-Butter Plates, dozen .. $3.25
Cups and Saucers, dozen $5.75

China Shop—Fourth Floor.

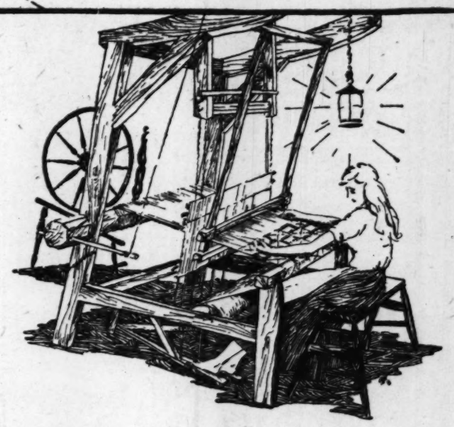


Old Colonial Cut Crystal Stemware

A new shipment of the popular Val Saint Lambert crystal in low style, with square base.

Goblets, dozen $25.00
Low Sherbets, dozen...$25.00
Wines, dozen $19.50
Finger Bowls, dozen...$22.50
Liquor Glasses, dozen..$16.50

Glass Shop—Fourth Floor.



Kentucky Mountain Women to Weave Coverlets Here

An Exhibit of Rare Historic Interest on the Fourth Floor

In the Kentucky mountains there are still housewives sitting at the looms their grandfathers built . . . weaving the lovely poetic patterns that were the pride of their grandmothers to the third and fourth generations. This week St. Louis is to see a real Kentucky mountaineer woman re-create these f[illegible]nating old Coverlets on an old-fashioned loom . . . in s[illegible] historic patterns as "Pine Bloom," "Wheel of Fortune," "Hickory Leaf," "Jefferson's Garden" and others rich in mountain lore and colonial charm.

Drapery Shop—Fourth Floor.

And on the Walls Hang Silhouettes



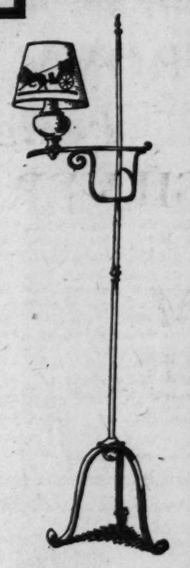
Hand-Cut—
Size 7x9 . . . **5.25**

Priscilla at her spinning wheel, George and Martha Washington . . . and other colonial beaus and belles that re-echo the romance of a glamorous past.

Other silhouettes in square and oval frames.
79c to $5.25

Picture Shop—Fourth Floor.

Early American Floor Lamps

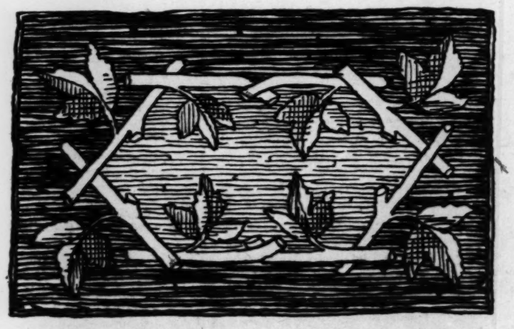


With Silhouette Shades . . **10.00**

When evening shadows fall, the soft glow of this Colonial Bridge Lamp will throw the 18th century room in quite the proper light . . . and it is equally at home in the modern living room. The base is finished in antique bronze effect and priced separately at $7.50. The shade, sketched, is $2.50.

Other Early American type Shades in silhouette and chintz effects.....$2.50 and $3.50

Lamp Shop—Fourth Floor.



Antique Hooked Rugs for the Early American Interior

Average Size,
3.1x2.1 Feet **6.95**

A setting of antique hooked Rugs adds the final touch of friendliness and comfort to the Early American room . . . and at Vandervoort's you will find one of the largest selections of these beautiful Rugs that are made in the Maritime Provinces.

Hand-Loomed Rag Rugs

No early American home is complete without a sprinkling of old-fashioned hit-and-miss Rugs like these. Size 30x36 in., $1.59. Size 30x54 in., $2.50

Rug Shop—Fourth Floor.



"WHEEL OF FORTUNE"



"HICKORY LEAF"

Reproductions of These Coverlets Obtainable in Our Blanket Shop

It is not possible for everyone to have one of these rare bits of handiwork which bring such large prices in antique shops. However, it is possible to have excellent reproductions of them for a very reasonable price . . . and nothing is more appropriate for the modern home. Only four of many interesting patterns are listed below:

"Log Cabin;" sizes 72x108 and 90x108 .....$6.85
"Wheel of Fortune," the good luck Coverlet; size 90x108.....$6.85
"Jefferson's Garden"—original by Barbara Frietchie, 1776..$10.95
"Hickory Leaf," originated in 1776, at Harrodsburg, Kentucky, $5.95

Blanket Shop—Fourth Floor.



Demi-Glazed Chintz Patterns Copy Old Document Prints

Exceptional Value at, Yard **1.35**

There are so many delightful things to be achieved with this colorful demi-glazed chintz that whether you are carrying out an early American scheme or not, you'll want some to cover a dressing table, a chair, or make some draperies or hangings. Wide selection of patterns and beautiful soft finish that lends itself to graceful draping.

Drapery Shop—Fourth Floor.



Hair Lace Trims
Smart BAKUS

Baku—the aristocrat of straws—has such youthful charm when trimmed with hair—the one illustrated is typical of our collection at this surprisingly low price. $10

CUNNINGHAM'S

419 NORTH SIXTH STREET

PROPER CARE *is the first step towards lovely hair. It goes without saying Hazel Bofinger of "Show Boat" realizes this. She's wearing the* LONG BOB.



Don't *envy* soft, wavy hair . . .

Modern hair dressers arrange the hair so beautifully that it's bound to attract attention. That's why it's so important to guard its color and lustre; keep it in perfect condition.

There is no surer, simpler way to do this than with Danderine. Each time you use your brush, just moisten it with this delicately fragranced liquid. Then as you draw it through your hair, it removes the excess oil; brings out the natural color; makes the hair fairly sparkle with new life and lustre.

How much easier it is to arrange the hair afterwards. How it stays in place. And try "setting" the waves with Danderine. They stay in so much longer.

Danderine quickly dissolves dandruff; comforts; puts the scalp in the pink of condition; helps the hair to grow long, silky and abundant! Five million bottles used a year.

Danderine
The One Minute Hair Beautifier
At All Drug Stores - Thirty Five Cents



THIRD ANNIVERSARY SPECIAL!

Come In and Let's Get Acquainted With a Permanent

Large deep Marcel Permanent with or without ringlet ends; also round or swirl curl, at ..... 2 for $5

OUR FAMOUS PARIS VIF WAVE

This wonderful Wave is given by our expert operators only, at this THIRD ANNIVERSARY SPECIAL PRICE $5

LA RUE PERMANENT WAVE

711 Carleton Building Phone GArfield 6323

With or Without Appointment! No Waiting!

Activities of Women's Clubs

Continued From Page 10.)

2 p. m. After the business meeting the members of the organization will visit the Jewish Home on Fee Fee road.

Chamberlain Park Circle met Thursday afternoon at the home of Mrs. Paul Gray, 5778 Pershing avenue. Mrs. George Climper, first vice president, presided.

There will be a board meeting Thursday morning at 10:30 o'clock at the home of Mrs. Charles McCall, 8201 Washington boulevard, Vinita Park. On the same afternoon there will be a meeting for sewing at the home of Mrs. H. J. Yoshert, 8106 Washington boulevard, Vinita Park.

Group No. 1, Webster Groves Home Garden Club, will meet Tuesday at the home of Mrs. Arthur Brauer, Berry and Lockwood roads. E. C. Palmer will talk on "Lawns and the Planting of Creeping Bent Grass."

The Alpha Delphians of St. Louis will consider "Glimpses of Italian Literature" at their meeting at 2 o'clock tomorrow at the Cabanne Library. Mrs. E. W. Boemmelseik, president, will give a short review of the previous subject, "The Making of the Italian Nation." The discussion will be led by Mrs. O. R. Moody. Mrs. Matilda H. Krail will discuss "Carduced, the Poet"; Mrs. B. A. Thompson "Italian Drama"; Mrs. W. H. Dickey and Mrs. Evalyn F. Heerich Italy's patriotic literature, reading parts of "My Prisons," by Pellico, the "Famine in Milan," by Manzoni; Mrs. Frank J. Keiser, D'Annunzio's works; Mrs. H. T. Miller Papini's. Mrs. I. T. Alderson will review "Mother" by Grazia Deledda.

The Ensee Study Circle will meet Thursday, March 24, at the home of Mrs. O. T. Johnson, 5244 Lansdowne avenue. The Program Committee, Mrs. D. A. Nylander, Mrs. O. T. Johnson and Mrs. C. W. Nystrom, submitted the program for next year on "Famous Women and Their Activities," which was approved by the club.

The Literary Alumnae is planning to celebrate its thirtieth anniversary in April. The alumnae, which was formerly the High School Girls' Literary Society Alumnae, was formed in April, 1900, by 20 members of the Literary Society of Central High School. At the April meeting a paper, "From Then to Now—Here and There," will be read by Miss Elizabeth M. Michener, secretary, being extracts from the minutes of former secretaries. The Literary Alumnae has been a member of the Missouri State Federation of Women's Clubs since 1909, and a member of the Women's Chamber of Commerce since 1918. Mrs. Otto F. Leffler is president.

The sisterhood of Temple Shaare-Emeth will meet tomorrow at the Shaare-Emeth house, 4915 West Pine boulevard, at 2 p. m. At 3:30 p. m., Mrs. Bernard Greensfelder will give a travel talk on "A Tour Through Quaint Brittany and Historic Normandy."

The Mothers' and Babies' Welfare Society will give a card party at Hotel Chase Wednesday, March 26, at 2 p. m. Mrs. J. Shapiro, 7340 Pershing avenue, is the chairman.

The Carpe Diem Literary Club recently held a meeting at the home of Mrs. Marion G. Porter, 1705 Beulah avenue, at which a paper on the Missouri State Capitol was given by Mrs. Frank Rodman. The next meeting will be tomorrow, with Mrs. R. T. Krohr of 7316 La Veta avenue as hostess. The paper of that day will be read by Mrs. Paul W. Baker.

The monthly meeting of the St. Louis Council of the National Congress of Parents and Teachers, Mrs. L. Hubele, president, was held Thursday in the assembly room of the Board of Education. Three trustees were elected to the Parent-Teacher Scholarship Foundation; Mrs. L. M Parrott, Mrs. E. Schlaugenhauf, Mrs. G. Eigel. Mrs Arthur J. Burr and Mrs. Leonard Haeger were re-elected president and treasurer, respectively.

A luncheon will be given by the council for Miss Margaret Wells Woodes of the National Society of Hygiene, at Tuttle Memorial on Thursday, March 20, at 12:30 p. m. Mrs. L. Hubele, Mrs. A. L. Stone, Mrs. George Eigel, and the State chairman president, Mrs. James F. Cook, will attend a board meeting at Carthage, Mo.

The Douglas Oliver Chapter, D. A. R., met at the home of Mrs. Robert Steel, 1426 McCausland avenue, Wednesday afternoon, March 12. Papers were read on Historic Gardens and a musical program was given by Miss Edna Kleinschmidt.

CONFERENCE ON HOUSEHOLD EMPLOYMENT TUESDAY

All-Day Session to Be Held by Urban League in Co-Operation With Welfare Groups.

An all-day conference for women on the household employment situation in St. Louis will be held at the Social Service Building, 2221 Locust street, Tuesday under the auspices of the employment department of the Urban League in co-operation with nine welfare organizations.

A committee of Negro and white women is in charge of the program, which will begin at 10 a. m. with Mrs. George Geilhorn, chairman of the committee, presiding. Speakers will include: Mrs. Jennie C. Buckner, assistant industrial secretary of the Urban League; Mrs. Mattie D. Young of the Wheatley Branch, Y. W. C. A.; Miss Harriette F. Ryan, International Institute; Miss Miriam Marten, girls' protective department, and Otto Boeckemeyer, placement secretary of the St. Louis Free Employment Bureau.

Employment problems and remedial measures will be considered at the afternoon session, beginning at 2 o'clock. Mrs. Carrie K. Bowles will preside. Speakers will be: Miss Florence Eldridge, Mrs. W. E. Fischel, Miss Alma Fletcher and Miss Edena Schaumberg.

Organizations sponsoring the meetings include: The Provident Association, League of Woman Voters, Community Council, Wheatley Branch, Y. W. C. A.; Federation of Colored Women's Clubs, St. Louis Free Employment Bureau, the Big Sisters, and the Girls' Protective Department of the Board of Religious Organizations.

German Folk Song Recital.

Mrs. Bertel Seiler-Biehler, Freiburg, Germany, will give a recital of German folk songs and ballads in the Moot Court room of Janaary Hall at Washington University at 4 o'clock tomorrow afternoon.

Address on "Italy Today."

Dr. Arthur E. Bostwick, librarian of St. Louis Public Library, will speak on "Italy Today" at a meeting of the Women's Advertising Club at noon tomorrow at Hotel Statler.

Here's the Group That Will Take the Town by Storm

$265 Complete 14-Piece Bedroom . . $169

Every Piece Just as We Picture Here! See This Group Assembled on Our 2d Floor. All for . . . $169

Open Monday, Wednesday and Saturday Evenings Until 9



The Mattress
Newest inner-spring type with hundreds of resilient coil springs imbedded in fluffy layers of cotton felt; roll edge, fancy ticking.

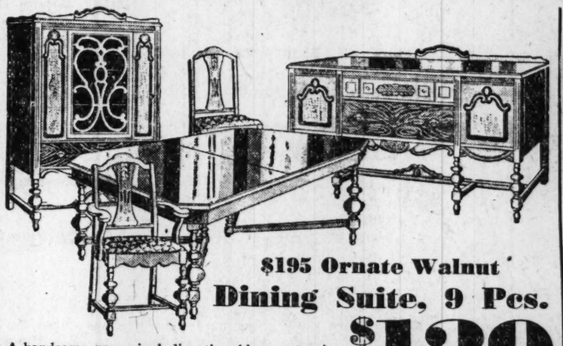
Coil Spring
Finest double deck tempered steel coil spring. Helical tied tops. Finished in durable enamel.

The 14 Pieces Are:

Bed and Chest of Drawers and Choice of 50-in. Dresser or French Vanity
Bench and Rocker, Upholstered Seats
Inner Spring Mattress . . . 2 Feather Pillows
Fine Double-Deck Coil Spring
Room-Size Velvet Rug . . . Fancy Bedspread
Bed Lamp and Two Vanity Lamps

Another value scoop for the Hub! Price the pieces separately and see the saving for yourself! The Suite itself is a superb, new design in rich walnut veneers, with matched grain panels, high-lighted maple overlays, carved beading and darker tone outlines. We have just 12 groups, choose yours early.

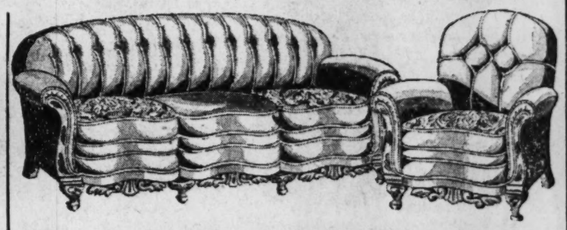
$169 Is the Price! $15 Cash! No Interest Added for Terms! Eagle Stamps!



$195 Ornate Walnut Dining Suite, 9 Pcs. $139

A handsome group including the oblong extension table, 60-inch buffet, china cabinet, five side chairs and host's chair (with Jacquard seats). Note especially the matched grain drawer fronts and the high-lighted panels with carved overlays.

$12 Delivers This Suite *Eagle Stamps*



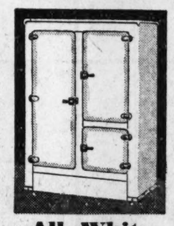
New 2-Pc. Mohair Suite

Regular Price $225 $159 *Serpentine Fronts*

A Suite you'll be proud for your guests to see! Two matching pieces, the huge davenport with piped-back and button-back chair, double serpentine fronts, loose cushions and carved frames. In the new rust shade of mohair with moquette reverse cushions.

$15 Delivers This Suite *Eagle Stamps*

Sale of Refrigerators



All-White "Steel Clad" $27.50

Here's a little gem. Brilliant white enameled rust-resisting exterior and interior; three round-edged, insulated doors, as shown.



White Enamel Lined Side-Icer $18.50

The greatest value we've ever seen. Three-door side-icer; in hardwood, white enamel lined. Has newest sanitary features.



New Lounging Chair

Regularly $45. Special Price $29.75

No living room is complete today without an English Lounging Chair . . . and this deep-seated, loose-cushion Chair with button back in fine tapestries, is a rare value at $29.75.



Monday Eve. Only 6 to 9 P. M.

$2 Shadolite. Cash and Carry $1

As an incentive to Monday evening shopping, we offer these artistic ground glass "shadolites" with green bronzed statuette. Limit of 2. None sold at this price before 6 p. m.



$10 Coffee or Tea Table . . . $7.45

Special all day Monday. Newest spread-leg style with genuine mahogany top. Artistically curved edge and fluted legs.



Newest Console "RCA" Radiola $79.50

New "Cathedral" walnut cabinet with the celebrated Radiola "33" and powerful RCA dynamic speaker. Tubes extra.

We are authorized agents for Majestic, Stewart-Warner, Philco, Silver, Atwater Kent, Zenith and RCA Radios. Eagle Stamps and 90 Days' Free Service with every Radio and NO interest added.



$55 All-Enamel Gas Range $39.50

Latest utility drawer style in a well-known make, in fine porcelain enamel. Large oven and broiler on either side, to suit your kitchen.

$3 Cash—Eagle Stamps

9x12 Velvet Rugs
Seamless style in a selection of new patterns. All perfect... $19.75

9x12 Axm'ster Rugs
A fine Rug at a low price. In the new patterns and colors.. $23.50

Sheen-Type GULISTAN Rugs
As advertised in the Rotogravure section of today's Post-Dispatch, are shown in complete selection on our daylight rug floor. Eagle stamps and no interest added for terms.

Fringed Velvet Rugs
6x9 size, extra quality, ideal Rugs for the small room or office. $16.50

Two Felt-Base Rugs
9x12 size and 18x36 mat to match, kitchen or room patterns.... $5.50

Open Monday, Wednesday and Saturday Evenings Until 9

THE HUB

40 Years of Faithful Service

Seventh and Washington

PART FIVE.



St. Louisans Know They Save When They Shop at St. Louis' Dominant Store for Style and Value-Giving

Special! Rin

Max Fact
Make-U
Here Fro

¶ Miss Alice Meyers
Make-Up Studio in H
society make-up of sc
portance of achievi
exactly right to a sha
these Hollywood sec

Printed Ray
Offered
at.....

¶ A beautiful soft
terial resembling silk
gay designs and pla
bined with them.
and other sports top

ST. LOUIS POST-DISPATCH

PART FIVE. ST. LOUIS, SUNDAY MORNING, MARCH 16, 1930. PAGES 1—4H

Address on "Italy Today."
r. Arthur E. Bostwick, libra
of St. Louis Public Library
speak on "Italy Today" at
ding of the Women's Advertis
Club at noon tomorrow at Ho
Statler.

y Storm

69

Open Monday, Wednesday and Saturday Evenings Until 9



Price the pieces sep-
lf! The Suite itself
neers, with matched
, carved beading and
groups, choose yours

gle Stamps!



ir Suite

Serpentine Fronts

wo matching pieces, the
hair, double serpentine
w rust shade of mohair

. Eagle Stamps



Coffee or Table . . $7.45

al all day Monday
st spread-leg style with
ne mahogany top. Ar-
lly curved edge and
legs.



west Console
CA" Radiola
$79.50

"Cathedral" walnut cab-
with the celebrated Ra-
"33" and powerful RCA
mic speaker. Tubes ex-

are authorized agents
Majestic, Stewart-War-
Philco, Silver, Atwater
Zenith and RCA Ra-
Eagle Stamps and 90
Free Service with ev-
Radio and NO interest
d.



St. Louisans Know They Save When They Shop at St. Louis' Dominant Store for Style and Value-Giving

COATS

That Show How Inexpensive Smartness Is . . . Here

At $25

¶ For the smart coat that must be inexpensive . . . this is unquestionably the group from which you will want to select! "Just everything" that has been declared important to the Spring mode is represented. Sports coats are of tweed and basket weaves with fluffy collars of wolf. Dressy coats are of broadcloth, trico, faille or covert with such very smart flat furs as lapin, broadtail, galapin and Susliki. Tailorings are distinctive . . . charming!

In Juniors', Misses', Regular and Extra Size Sections!

FROCKS

Variety! Charm! Chic! at

$25

The fabrics . . . details . . . lines . . . and colorings . . . bespeak value! The popular flared skirts are variously represented. Laces, including Alencon, play a large part. Long sleeves with elaborate self trimming . . . little "old-fashioned" puffed sleeves . . . half sleeves . . . cap sleeves . . . no sleeves at all . . . provide the most enchanting variations!

Printed Ensembles
Cocktail Frocks
Many Laces
Sleeves of All Lengths
Shirred Bodices
Pert Flares
Chiffons, Crepe
Crepe Elizabeth
All Colors

Juniors', Misses', Regular and Extra Sizes

Fourth Floor

Special! Ring Mountings

$8 to $12 Values

$6.95



¶ Modernistic and filigree styles for large or small stones . . . basket and square prongs included in this most charming assortment.

Have your Wedding Ring modernized by covering it with white gold. Regularly $7.50, it will be done, special, at $5.95

Main Floor Balcony

Max Factor's Society Make-Up Artist

Here From Hollywood

¶ Miss Alice Meyers is here from the Max Factor Make-Up Studio in Hollywood . . . that caters to society make-up of screen stars who know the importance of achieving individual coloring . . . exactly right to a shade! Miss Meyers will share these Hollywood secrets with St. Louis women.

Toiletries Section . . . Main Floor

Printed Raydiant Shantung

Offered at 78c

¶ A beautiful soft rayon-and-cotton mixed material resembling silk Shantung in weave. Bright, gay designs and plain colors that may be combined with them. Ever so smart for ensembles and other sports togs; 36 inches wide.

Wash Goods Section . . . Third Floor



Real Stone Necklaces

That Come to You Through Our Special Purchase at the Extremely Low Price of

$3.50

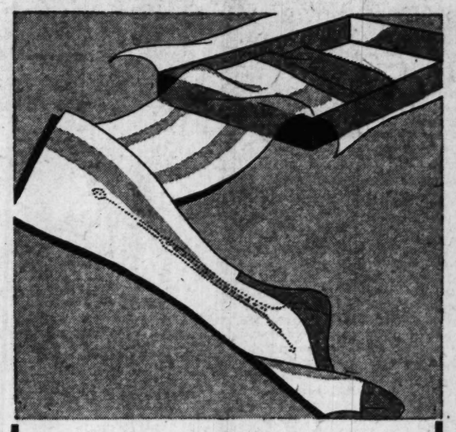
¶ A really distinguished assortment! Offered at just a fraction of their real worth. This event is one of urgent importance for those smart accents to feminine costumes. Carnelian, Crystal, Amethyst. Chalcedony, Lapis Lazuli, Onyx, Rose Quartz, Chrysoprase and many beautiful combinations. In many instances but one of a kind.

Main Floor

We Give and Redeem Eagle Stamps—Few Restricted Articles Excepted

FAMOUS-BARR CO.

OPERATED BY THE MAY DEPT. STORES CO.—STORES IN ST. LOUIS, LOS ANGELES, CLEVELAND, DENVER, AKRON AND BALTIMORE.



In Price Alone This Offering Is Extraordinary

Paris-Clocked Silk Chiffon Hose

Florida Sunbask
Muscadine
Plage
Beige Clair

MOST UNUSUAL VALUE AT

$1.65

Iris
Gunmetal
Rosador
Rose Dijon
Rendezvous

¶ Paris clocks give the feminine touch so necessary with the longer costumes. Every pair has the sheer, clear, lustrous quality that usually costs ever so much more! Plain silk tops . . . picot silk tops . . . soles lisle lined . . . loveliest of lacy designs in the clocks . . . and a dozen of the newest shades most in demand.

Mail and Phone Orders Accepted.

Main Floor

A Pair of Perfect Eyes

Is an Invaluable Possession! How Nearly Perfect Are YOUR Eyes?

Without charge or obligation . . . one of our state registered Eyesight Specialists will examine your eyes in a most thorough and scientific manner. Our modern Optical Department is equipped to give the most efficient service in every way. Our lenses are ground in our own laboratory . . . our assortment of styles and frames is smart, new and extraordinarily complete. Group buying also assures you of substantial savings.

The "Winfield" . . *Special Value* . . **$3.25**



Lightweight combination frame of gold-filled and zylo-shell construction. The shell rims are lined with metal, giving added durability. Your own lenses inserted without charge.

Main Floor Balcony

Wash Dresses

Radiant in the New Spring Styles & Colorings

$2.95

¶ What a pleasure to choose from such a splendid variety . . . right at this season when you want so many crisp, cheery Wash Frocks! Sparkling with new Spring colors and styles are Frocks of crisp batiste . . . of printed dimity . . . of linen . . . of Normandie voile and colorful voiles . . . Frocks for matrons and misses . . . tailored and dressy models.

Flared Skirts, Pleats, Circular Skirts

Bows, Pipings, Buttons That Add Charm

SHORT SLEEVES . . . LONG SLEEVES . . . SLEEVES OF ALL LENGTHS . . . NO SLEEVES AT ALL. SIZES 16 TO 52.

Fifth Floor

JAVA LIZARD

Is the Most Exclusive of Leather for Spring Footwear



$18.50 and $22.50

Java Lizard SHOES

● SMART SPRING STYLES ●

In a Special Offering That Starts Monday

$14.95

¶ Women who study the head-to-toe effect of the costumes have already realized how the longer skirts emphasize the feet . . . and how the dipping hemlines make the most exquisitely feminine of foot fashions necessary. Shoes of this type comprise the very unusual groups that will be offered Monday.

MERCURY: Regent pump of genuine Java ring lizard piped in genuine opalescent kid. Louis heel.

TOSCA: Open shank center buckle sandal of genuine ring Java with two shades of blended ferricuir.

GOTHAM: Oxford tie of genuine Java ring lizard piped in gunsilk opalescent kid.

MAESTRO: Center buckle strap style of genuine Java ring lizard with trimming of gunsilk opalescent kid. Medium Louis heel.



Third Floor



ACTIVITIES OF BOY SCOUTS

LEADERSHIP COURSES TO START THIS WEEK

Training for New and Experienced Scout Masters Is Offered.

A series of training courses in scout leadership, for scoutmasters, assistant scoutmasters and troop committeemen will open this week, according to William Puffer, educational director of the council. The courses will consist of classes both for new leaders and for men experienced in scouting.

Four classes will start this week, while two others are scheduled to begin the middle of next month.

An elementary course for men new to scouting will start at the Michael School, Forest Park boulevard and Euclid avenue, tomorrow evening, under the tutelage of Field Executive M. N. Leavitt of the Suburban District. In this course the members will be organized as model scout troop, and the classes will be conducted as regular scout meetings. The course will hold 12 meetings, one of which will be an overnight hike, attendance at the hike and at least nine other meetings being required in order to obtain a training certificate for completing the course.

The first aid class will also start tomorrow evening, at the Washington University Medical School, Scott and Euclid avenues, for men who have completed a previous elementary course. Dr. C. E. Gilliland will be instructor, while Deputy Commissioner Aubrey C. Lindsley will act as assistant instructor. Field Executive L. L. Hotchkiss of the West District will be director.

A class in swimming will start Tuesday evening at the Principia pool, Montclair and Minerva avenues, with Commodore Flint as instructor. M. D. Shippey, camping director of the council, will serve as director.

The fifth course, in different handicrafts, will start on the sixth floor of the Missouri Theater Building.

The two courses scheduled to start in April will be in nature study and astronomy. A third course, in map-making, that had been planned, has been postponed, probably until next fall.

BACK ACHE rub on this oil count 60 ...relief



If stabbing pains shoot across your back and cripple you, rub on good old St. Jacob's Oil. Relief comes before you can count 601...Relief without burning or blistering. This famous oil simply draws out inflammation and pain. It is soothing, healing. For the aches and pains of Rheumatism, Neuritis, Lumbago, Neuralgia or Backache there's nothing so quick or sure to bring relief. Get a small bottle of St. Jacob's Oil from your druggist.

Troop Notes

West District.

Ten scouts of Troop 3, of Pilgrim Congregational Church, participated in the East St. Louis Boy Scout Circus a week ago Friday evening, taking part in both the grand entry and in a featured rope-spinning act.

Scouts George Tooley, Harry Svatek and Truett McSpadden have been awarded prizes by Troop 26 of Delmar Baptist Church, for selling the most tickets in the troop for the recent Scout Circus. The troop's monthly newspaper, "Troop Static" recently entered its third year of existence. Its editor, Scout B. D. Moss Jr., 5862 Page boulevard, wishes exchanges with other troop newspapers.

Scout Louis Platt is to become assistant scoutmaster of Troop 30, of the Y. M. H. A., within the next few weeks, according to an announcement made at the regular meeting of the troop last week. Five other promotions will also be made at that time, Patrol Leaders Elliot Gillerman and Arnold Singer, advancing to junior assistant scoutmasters, and Scouts Bob Carp, Harry Rotham, and Charles Rosen becoming patrol leaders of the Navajos, Sioux, and Mohawks.

A new patrol, the Cobras, has been organized by Troop 101, of West Park Baptist Church. Scout George Bagot is patrol leader, and Scout Jack Talley is assistant patrol leader. The troop is planning to take a hike some time this month.

North District.

Scout Ramon Morris has been commissioned assistant scoutmaster of Troop 3, which meets at Grace Holy Cross Church, and Scout Louis Thompson has been appointed senior patrol leader. Both advancements became effective at the meeting of the troop last week. Three new patrol leaders, William Dixon, Edward Eskew and Fred Pomeroy, were also appointed, while a new recruit, Scout Walter Willis, was presented with his Tenderfoot pin. Scout Joe Conrad passed his safety test, and Scout Willis, in addition to becoming a Tenderfoot, passed his second class Scouts' pace test.

A new organization, the Older Boys' Club, has been started by the Mothers' Club of Troop 122, of Sherman Park Community Center, for the older scouts of the troop.

South District.

A new scout troop is being organized at Jefferson Barracks, under the leadership of E. P. Humphrey and Chaplain Trett of the Army post.

A talk on minerals was given by Scout Edward Montgomery at the meeting of Troop 105, of the Church of the Assumption, last week.

The scouts of Troop 168, of St. Pius' Church, have planned an automobile hike to Crystal City, Mo., for today.

Suburban District.

Scout Warren Jamison was elected Senior Patrol Leader of Troop Clayton 1 of the DeMun School, at an election of officers conducted by the troop. George O. Warner Jr. became patrol leader of the Flying Eagle patrol, Carl Sandvoss patrol leader of the Fox patrol and Charles Marquis patrol leader of the Pine Tree Patrol.

Troop Webster Groves 3, of Hagerty Memorial M. E. Church, will hold an anniversary party to celebrate its fourteenth birthday, at the church next Friday evening.

SECOND CLASS SCOUT REGULATION ALTERED

Candidates Must Appear Before Board of Review in Future.

Boy Scout candidates for second class rank must appear before a board of review for examination of their qualifications hereafter, but troops will be authorized to present second class, first class and merit badges from now on, according to two important rulings made recently by the St. Louis Boy Scout Court of Honor. The troop presentations, however, must be made by a Troop Court of Honor organized according to standards specified by the court.

Heretofore only candidates for the rank of first class scout or higher have appeared before boards of review, while presentation of badges was limited to District and City Courts of Honor held five or six times a year. A review conducted as a preliminary to the recent Scout Circus, however, as part of the Achievement Roundup, led a number of scout leaders to request that second class reviews be continued, as the candidates obtained a better knowledge of the scout work required.

The second class reviews will be conducted along the same lines as those for first class candidates, the scout passing the test beforehand and then bringing proof to the board that he can meet the requirements. The second class reviews will be held at the same time as the reviews for first class rank and those merit badges for which an examination is required. Boards will meet in all four of the districts this week, the Suburban District convening at the Webster Groves High School tomorrow evening, the North at the Farragut School Tuesday, the South at the Fanning School Wednesday, and the West at the Church of the Ascension Thursday night.

All reviews will start at 8:30 o'clock. The only merit badge that will be reviewed will be that for Personal Health, for Scouts who now have application for this badge on file at local headquarters, or who pass the badge in time to file application before next Thursday.

Troop Courts of Honor are a radical departure from previous methods of presenting awards here. These courts are formed by the members of the Troop Committees, all of whom have been appointed acting members of the regular Court of Honor. Several conditions must be met, however, for the troop court to function.

An application containing full information on all awards to be made must be filed at local Scout headquarters in advance of the date of session, on regular forms which may be obtained at headquarters. A report containing full information on all awards made to Scouts actually present must be filed within one week after the ceremony has been held. At least three members of either the Troop Court of Honor, the District Court of Honor or the City Court of Honor, or a total of three members from these groups, must be present to make the awards. Badges for the awards may be obtained from headquarters at the time the application is filed, only those badges listed on the application, however, being obtainable.

These courts will not have the power to award the high rank badges of Eagle Scout, Life Scout, Star Scout or Eagle Palms. Otherwise they will function similarly to the regular courts of honor.

One Troop Court of Honor has already been held here, almost immediately after the new practice was announced. This first court of its kind in St. Louis was conducted last Tuesday evening by Troop 198, of St. John's Episcopal Church, to award 50 merit badges, eight first-class badges and five second-class badges. The 50 merit badges were divided among 12 12 Scouts. All of the badges had been earned since Jan. 1.

Committeeman Thomas Gale acted as chairman of the court, assisted by Louis Yates, John W. Hossack, and Thomas E. Upshaw. Hossack presented the second class badges, Upshaw the first-class badges, and Yates the merit badges. Chairman Gale made the main address of the program, explaining the purpose and functions of the new court, and congratulating the troop on its being the first to organize such a body.

Merit badges were presented to Scouts Ernest Brach, Edwin Edmonson, Harry Enston, James Harrison, James Ingham, Russell Ingham, Henry Manker Jr., Elliott Reed, Rudolph Schlatter Jr., Albert Shorkey, Richard Shorkey and Rolland Stevens. First-class badges were given to Scouts Ewing Dryden, Edward McKee, Elliott Reed, Jordan Manker, Robert Neslage, Fred Grabenschroer, Roland Stevens, and Russell Ingham, while second class badges were awarded to Scouts Donald Backus, Ralph Bradshaw, Oliver Henry, Neal Lloyd and Robert Ewers.

An individual achievement contest is being conducted by Troop Webster Groves 14, of South Webster Congregational Church, at present. The winner of the contest will receive a trip to Camp Irondale for a section next summer. Two new members have been added to the troop since the Scout Circus.

Troop Richmond Heights 1, of the West Richmond Heights School, has a new scoutmaster, K. B. Buchanan.



KEEPS MILK

from Freezing in Winter; from Souring in Summer

Stand or hang in a handy place a PERFECTION Sanitary Milk Bottle Container. Heavily insulated with Celotex. Watertight, rust-proof lining, for holding ice if desired. A miniature refrigerator. Can be used for auto trips. Also protects against cats, dogs, insects.

No. 101—Insulated, for All-Weather protection.....$2.00

No. 100—Without Insulation, for sanitary protection only.....$1.00

At Dealers and Dairies

THE PERFECTION MFG. CO., 2701 N. LEFFINGWELL AVE., ST. LOUIS, MO

A million homes were built last year. Each one of them and others, want beautiful shade trees as soon as possible. You need not wait 15 to 20 years.

CHINESE ELM The Greatest Shade Tree in America. LUXURIOUS SHADE IN FIVE YEARS.

With no other tree can homes enjoy the luxury of shade in such a short time

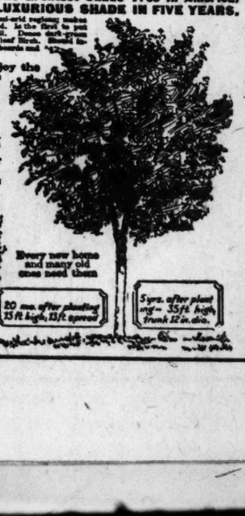
Seedlings 2 to 3 ft., 50c; 5 for $1.50; 10 for $2.50.

Transplanted 3 to 4 ft., $1.25; 4 to 5 ft., $1.75; 5 to 6 ft., $2.25; 6 to 8 ft., $3.00.

Hundreds of readers of this paper are our satisfied customers now.

Everitt's Seed and Nursery Stores Desk 55D, Indianapolis, Ind.

Plant Trees, You, Yourself Can Enjoy



We Give and Redeem Eagle Stamps—Few Restricted Articles Excepted

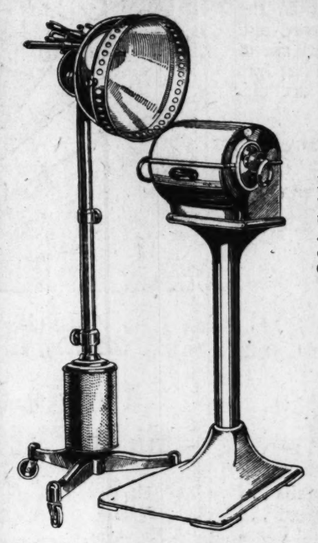
FAMOUS-BARR CO.

OPERATED BY THE MAY DEPT. STORES CO.—STORES IN ST. LOUIS, LOS ANGELES, CLEVELAND, DENVER, AKRON AND BALTIMORE.

BE THRIFTY! SAVE EAGLE STAMPS

$147.50 Battle Creek Exercisers.....$73.75

$150 Battle Creek Health Lamps....$75



EXACTLY 1/2 Price

¶ Think of buying the same type of Health Lamps and Exercisers used in the Battle Creek Sanitarium . . . at half the usual price! Endorsed by physicians . . . used by hundreds . . . these are scientific invigorators. Keep fit the Battle Creek way!

The Battle Creek Exercisers

. . . are scientifically correct manipulators, giving a deep, kneading action. Any one young or old, who has little time for all-important exercise . . . can benefit from this effortless exercising!

The Battle Creek Health Lamps

Carbon arc lamps give ultraviolet radiation that compares with sun light. Daily sun baths for health . . . and that rosy, tanned color so becoming to almost everyone.

Deferred Payments May Be Arranged

Eighth Floor

GULISTAN RUGS

Here in All Their Oriental Beauty

. . . Including New Patterns Copied From Museum Treasures

9x12 SIZE

$150

¶ Do not long for the glorious beauty of priceless Oriental rugs . . . realize your dreams with a Gulistan! Faithfully copied from authentic designs, expertly woven of imported wools . . . richly luxurious and colorful.

Gulistan Rugs look like Orientals, feel like Orientals and are like them in almost everything but price. They have brought to you at a moderate price the romance of Oriental Rugs . . . and their durability, too.

Sizes 22½x36 Inches to 11.3x31 Feet.

Ninth Floor

35c and 45c Wall Papers

Larger and More Diversified Assortments

24c *Roll*

¶ Spring freshness for your home . . . economically achieved! These groups afford wide choice of the popular colors and designs. Good quality papers suitable for all rooms.

29c to 34c Varnish Papers, 15c Roll

An excellent opportunity to select these attractive and sanitary papers.

Room Lots . . $1.35

Will completely paper a room! 10 rolls of wallpaper, 18 yards of border and 6 rolls of ceiling paper. Extra rolls may be purchased if desired.

Tenth Floor

Extraordinary Offering of the Latest

RCA Screen-Grid Radiola 44

With RCA Model 106 Dynamic Speaker

Encased In an Unusual Lowboy Cabinet Which Makes This a Very Special Value at $99.50

Complete With Tubes . . . Installed



¶ You wouldn't expect to find such a strikingly handsome cabinet on a Radio of this moderate price! It's most unusual . . . an artistically designed cabinet, beautifully paneled and skillfully proportioned to fit excellently into the average-size room. And Radiola 44 is the newest RCA *screen-grid* circuit . . . with 1930 improvements and special one-dial tuning with latest combination volume control on the same knob.

SAME MODEL IN DE LUXE CABINET, $115

Terms: $13 Cash, Balance Monthly . . . if Desired.

Eighth Floor

Better Kitchen Service Program

By Miss Miriam Boyd Monday—2 P. M.

Lecture: "Time and Temperature."

Demonstration: Bran Breakfast Sticks, Pecan Pie, Old-Fashioned Strawberry Shortcake, Queen of All Cakes.

Seventh Floor

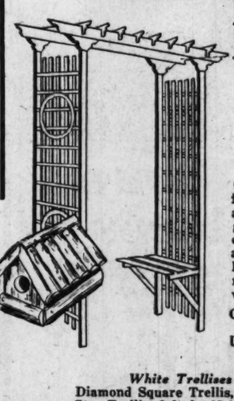
Bird Houses

Bring Cheerful Songsters to Your Garden

Blue Bird Houses	75c to $4.50
Chicadee Houses	$1.75
Wren Houses	65c to $3.95
Martin Houses	$5.50 to $9.98
Woodpecker Houses	$1.98
Nuthatch Houses	$1.19
Feeding Stations	$2.25

Seventh Floor

White Beverly Pergolas



Offered at $12.95

¶ Equipped with comfortable seats for relaxation amid fragrant greenery. Makes a charming rose bower for an entrance to garden or house. Strongly made of red cedar . . . painted white.

Other White Pergolas, $5.98 to $14.95

Unfinished Pergolas, $11.95 to $54.95

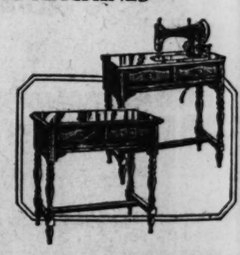
White Trellises of Cedar Wood

Diamond Square Trellis, 8 ft. by 17½ in.	$1.50
Star Trellis, 8 ft. by 35 in.	$1.98
Red Bird Trellis, 8 ft. by 35 in.	$2.50
Double Circle Trellis, 7 ft. by 24 in.	$2.50
Wild Wood Trellis, 8 ft. by 17½ in.	$1.98
Blue Bird Trellis, 8 ft. by 35 in.	$3.25
Special Triangle Trellis, 8 ft. by 17½ in.	$1.00
Special Square Trellis, 8 ft. by 17½ in.	$1.00
Double Triangle Trellis, 8 ft. by 17½ in.	$1.50
8-ft Fan Trellis, 8 ft. by 60-in. Spread	$1.25

Seventh Floor

Junior Console SEWING MACHINES

Extreme Value at $72.50

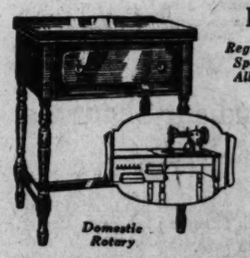


¶ An amazingly low price for this new Electric Machine . . . which is an attractive piece of furniture as well. Domestic motor . . . central drawer space . . . . practical knee control and attachments.

Domestic Rotary Desk Electric

Regularly $149
Special Discount ..... $ 25
Allowance, old Machine $ 35

NOW $89



¶ So convenient for the small house or apartment. Beautifully finished in walnut effect. Domestic motor . . . round bobbin . . . knee control and attachments.

Terms $3 Cash, Balance Monthly; No Interest

Eighth Floor

E THRIFTY!
SAVE
EAGLE
STAMPS

STAN
GS
ll Their
Beauty

Patterns Copied
Treasures

IZE
50

e glorious beauty
rugs . . . realize
Gulistan! Faith-
authentic designs,
nported wools . . .
colorful.

Orientals, feel like
hem in almost every-
ave brought to you at
romance of Oriental
bility, too.

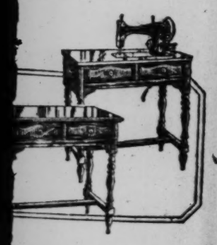
to 11.3x31 Feet.
Ninth Floor

la 44



sh, Balance Monthly
f Desired.

Console
ACHINES



Domestic Rotary
Desk Electric

Regularly $149
Special Discount ..... $ 25
Allowance, old Machine $ 35

NOW $89

So convenient for the small house or apartment. Beautifully finished in walnut effect. Domestic motor . . . round bobbin . . . knee control and attachments.

Monthly; No Interest
Eighth Floor



DEFERRED PAYMENTS

. . . may be arranged on purchases of $25 or over made during this sale . . . making it possible to use your china while paying for it! Small cash payment—balance monthly.

We Give and Redeem Eagle Stamps—Few Restricted Articles Excepted

FAMOUS-BARR CO.

OPERATED BY THE MAY DEPT. STORES CO.—STORES IN ST. LOUIS, LOS ANGELES, CLEVELAND, DENVER, AKRON AND BALTIMORE.

Another Remarkable Sale of Theo. Haviland China

Another Unusual Opportunity to Buy This Beautiful Limoges French China at a Very Small Fraction of Its Worth

We Can't Even Import This China Now for What We Are Selling It in This Event

●

In the Last Theo. Haviland Event Almost 2 Carloads of China Were Sold in 2 Hours

¶Thousands will remember the similar event last year that amazed all St. Louis! This one is even more stupendous! When you think of china quality, you think of Theo. Haviland . . . every hostess dreams of owning it . . . and here is Theo. Haviland China, with all its inherent beauty and quality, being sold to you at a price *lower than the actual import cost!* It's almost incredible! However it is impossible to overestimate the values . . . but you'll have to see for yourself to realize the extraordinary nature of this opportunity!

Theo. Haviland
14 to 110 Piece China Sets

At Far Below Their Regular Prices!

$2.95 to $79

Every set is Limoges French china . . . lovely beyond description! GRACEFUL, IMPRESSIVE DINNER SERVICES, cheerful breakfast sets . . . demure tea sets . . . gay coffee sets . . . quaint chocolate sets. All sorts of patterns, too . . . dainty floral borders . . . creamy ivory luster shoulders . . . glittering coin gold or gold encrusted bands. You can't imagine such beauty and such values . . . you'll have to see them!

Theo. Haviland
Service Plates

At a Price Absurdly Low

$2 EACH

At a price like this everyone can have Service Plates! Choice of handsome designs . . . some with dainty floral motifs, others with delicately colored floral effects on a creamy ivory shoulder, and still others with elegant gold encrusted borders. Don't miss this opportunity to add Service Plates of such distinction to your table appointments! They're priced extremely low . . . and they're gorgeous!

Thousands of Odd Pieces

of Theo. Haviland China

15c to $1.00 EACH

Just think of it! A gleaming Theo. Haviland china salad plate with glinting coin gold band for 15c. An exquisite cup and saucer in colorful floral border design for 50c! An attractive covered casserole for $1! It seems almost impossible . . . but it's true! The group includes covered dishes, teapots, bouillon cups and saucers, cream soups, sugars, cream pitchers, salad bowls, after-dinner coffees and many others. Limited quantity in some patterns and pieces, although the majority may be had in dozen lots.

Startling Facts

One of these patterns formerly sold for $148 for 100 pieces, now you may choose the same thing for $59. Just typical of the many remarkable values!

●

For instance, there are a few perfectly charming little Chocolate and Coffee Sets of 14 pieces offered at $2.95 that you couldn't ordinarily buy for five times that price!

●

. . . and a quaint, enchanting Theo. Haviland 32-piece Breakfast Set with border decoration . . . service for 6 . . . at only $7.95!

●

An exquisite, 100-piece gold-encrusted Theo. Haviland china Dinner Set that will set a beautiful table for 12 . . . one that you would never expect to buy for $79!

●

You can choose a complete dinner service for 8 with charming floral border or handsome coin gold band and coin gold handles for only $27!

●

. . . and it's hard to believe but there is a 100-piece set of dazzling china with coin gold band and coin gold handles for $45. Entire service for 12.

●

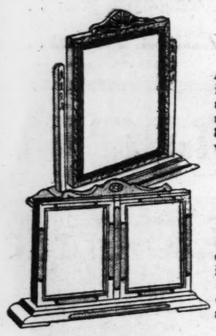
Come Prepared for the Biggest Surprise of the Year in China Values . . . Even Then You'll Be Astonished! Every Piece Bears the Name . . . "Theo. Haviland."

●

Owing to the magnitude of this sale we will be unable to accept phone or mail orders . . . All Sales Will Be Final.
Seventh Floor

Sample Swing Frames

Priced Very Low in These Groups



at $1.00

Attractive designs finished in antique gold or silver tones with designed tops. 4x6 to 8x10 sizes; complete with glass and back.

at $1.50

Large size Swing Frames with ornamental top and burnished gold and silver finish. 9x12, 10x13, and 11x14 inch sizes.

at $1.95

Upright, oblong, and double Swing Frames in antique gold, platinum and silver finishes. 4x6 to 8x10 inch sizes. Regularly $2.50.

at $2.95

Regular $4 and $6 values. Oval, oblong, upright, double and triple styles in many pretty designs. Wide range of sizes. Eighth Floor

Demonstration and Sale of Candlewick Spreads

MONDAY, TUESDAY AND WEDNESDAY

Girls From Georgia, Dressed in Colonial Costumes, Here Actually Making Spreads

You Are Invited to See This Fascinating Exhibition on Our Third Floor



TWIN OR DOUBLE SIZE SPREADS AT THESE ATTRACTIVE PRICES

$2.95 $3.95 $4.95 to $18.95

¶Quaint old designs, dating back to early Colonial days . . . handed down from generation to generation among women far back in the mountains of Georgia . . . live again in these charming, demure tufted Spreads. They're enjoying quite a vogue, too, in many smart interior decorative schemes! You'll find it most interesting to watch these girls plying their needles and fluffing and tufting these Spreads!

Unusual values! Colors are fast and threads will not pull out. Choice of colored tufting on white grounds or white on colored, also white on white . . . of specially woven muslin. Require no ironing . . . cut amply full.

Hand-Tufted Bath Mats

$3.95

Beautifully made and cleverly designed. There's a choice of many lovely color combinations, so you may choose for any decorative scheme.

In oval shape

Third Floor





Attention . . . China Decorators!

Plain White Theo. Haviland Sets

of 62 to 104 Pieces

$13.50 & $22.50

Decorators will be particularly enthusiastic about this group. Limited quantity of plain white china services in the popular Pilgrim shape . . . unusual values! Extra pieces may be had from the odd lots. Seventh Floor



TRY THE TUNNELWAY FOR INEXPENSIVE BREAKFASTS AND DINNERS

LAYER-FELT MATTRESSES

Just Fifty $13.95 Values

Full or twin size, 50-pound, all layer felt Mattresses . . . with 4 rows of stitching . . . Closely tufted . . . and covered with a heavy . . . durable art ticking.

$10

Basement Economy Balcony

FAMOUS-BARR CO.'S BASEMENT ECONOMY STORE

We Give and Redeem Eagle Stamps — Operated by The May Dept. Stores Co.

JUST 10 ATWATER KENT RADIOS

Complete With Speaker and Tubes

¶ This well-known Radio is offered at this extremely low price due to a tremendous special purchase. An all-electric, 7-tube set, built in a beautiful lowboy cabinet of two-tone finish. One-dial control, easy to operate, with good tone quality.

$69.95

Basement Economy Balcony

$10.95 to $13.50 Rayon Satin Bedspreads

With Gorgeous French Pillow to Match! Real Boudoir Luxury at Insignificant Cost!



86x90-IN. OR 90x90-IN. SIZES!

Two Rows of Shirring!
Cut-Out Corners!
Deep, Ruffled Flounce!
Green! Rose! Orchid! Gold or Blue!

$5.95

Be Here When the Doors Open! Such Irresistible Values Cannot Last Long!

¶ JUST IMAGINE! Gorgeously colorful . . . shimmering . . . lustrous spreads . . . well tailored . . . according to our own specifications of heavy quality rayon satin! Every detail perfect . . . two rows of shirring . . . deep . . . gracefully ruffled flounce . . . and cut-out corners. And with each . . . a charming French pillow . . . beautifully decorated with spray of flowers. What housewife who prides herself on an attractive home can resist this saving opportunity!

RAYON BOUDOIR PILLOWS

$1.98 to $2.50 Values

Charming pastel shades . . . in round, oblong or oval shapes . . . beautifully trimmed in many different styles. **$1.38**

36-In. Peggy Chintzes, yd. . . . 15c

36-In. Cotton Broadcloths, yd., 25c

PEPPERELL SHEETS

Slight Seconds

Full bleached . . . . seamless Sheets. 81x90 inches in size. Salisbury ticket on every Sheet. **95c**

LA MELLADORA CREPES

Rayon and Egyptian Cotton, Yard

36-in. wide . . . Light, non-crushable weight . . . beautiful printed designs . . . colorfast shades. **89c**

PEQUOT PILLOW TUBING

Limit 10 Yards to Buyer—Yard

Genuine Pequot bleached Pillow Tubing . . . 42 in. wide . . . and ideal for strong durable pillow slips. **34c**

40-In. Printed Flaxons, yd. . . 39c

40-In. Sheet Printed Voiles . . 29c

Basement Economy Balcony

YOUR SPRING COAT

Is Surely Among the Several Hundred Specially Purchased for This Event



Ready MONDAY, at

$15

¶ A group which invites the selection of fastidious women and misses . . . so varied in style . . . and detail . . . yet so uniformly excellent in quality and value! Coats which are slim . . . and sportive . . . yet decidedly different in line. Dress Coats which adopt new flares . . . clever throws . . . swinging capes . . . and dozens of other new and diverting details which add to their charm and remarkable value!

Distinctive Fur Trimmings!
Broadcloth! Covert!
Sport Weaves!
Trico! Velvet!
Black! Blue! Tan! Green!

MISSES', WOMEN'S SIZES 14 to 44
EXTRA SIZES 44½ to 50½

Basement Economy Store

SALE! WOMEN'S SILK HOSE

Full-Fashioned Irregulars, $1.50 to $1.65 Grades



¶ A remarkable special purchase makes these savings possible. Lovely Hose . . . of pure thread silk . . . in a sheer . . . exquisite chiffon weight . . . with picot edge or plain tops. Also service weights . . . with lisle tops. Both kinds have lisle reinforced feet. In a variety of smart Spring shades. Sizes 8½ to 10.

85¢

WOMEN'S 44c TO 50c HOSIERY

Mock-fashioned rayon and cotton-mixed Hose . . . with lisle reinforced garter tops and feet. In dark and medium shades . . . suitable for Spring. **35c**

WOMEN'S SILK & RAYON HOSIERY

Irregulars of 44c to 59c grades of silk and rayon, all rayon . . . or mercerized cotton. Lisle reinforced at the wearing points. Black and colors. **25c**

Basement Economy Store

SPLENDIDE SILKS

Always One Price!
Always Exceptional Quality!

¶ In introducing this exceptional group of silks to the women of St. Louis . . . we want to stress the fact that Splendide Silks at all times offer a wide assortment of the most fashionable weaves and color assortments. A selection most unusual . . . and noteworthy at so moderate a price.

$1.66

FLAT CREPES

39 inches wide . . . and exceptional in quality. Washable with minimum shrinkage. In 35 approved Spring shades.

PRINTED CREPES

Sheer chiffons . . . lovely Georgettes . . . and lustrous flat Crepes . . . in a charming variety of Spring patterns.

PLAIN CHIFFON

Sheer . . . yet firmly woven quality . . . in 25 lovely evening shades and practical darker colorings.

Basement Economy Balcony

Sale of 1000 New SPRING HATS



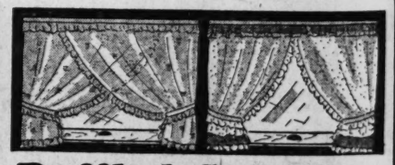
Smart! Different! Colorful! Unusual!

Fancy Straws!
Novelty Braids!
Chic Combinations
New Trimming Details!

$2

¶ Blacks! And exquisite Spring shades. And the extreme variety makes it easy to select a becoming Hat for sports . . . for dress . . . or all-occasion wear! Piquant . . . youthful beret effects! Brimmed models . . . in dozens of delightful styles . . . some flattering and feminine . . . others simple and sportive.

Basement Economy Store



Ruffled Curtains

Samples of $1.75 to $2.45 Grades

¶ Manufacturers' samples and odd assortments of Ruffled Curtains . . . well made . . . in 5-piece and criss-cross styles. Many novelty designs . . . figured effects. **$1**

Special Sale of Holland Shades

$1.45 to $2.50 Values at



Perfect Holland Window shades in two colors . . . green or ecru. Mounted on guaranteed rollers . . . complete with fixtures. Limited amount. **$1**

GREEN	ECRU
13 dozen 36 in. by 6 ft. long.	7 dozen 40 in. by 6 ft. long.
10 dozen 40 in. by 6 ft. long.	5 dozen 44 in. by 6 ft. long.
6 dozen 44 in. by 6 ft. long.	5 dozen 48 in. by 6 ft. long.
16 dozen 48 in. by 6 ft. long.	3 dozen 44 in. by 8 ft. long.
25 dozen 36 in. by 6 ft. long.	5 dozen 48 in. by 6 ft. long.

Basement Economy Balcony

PART SIX.

'Ty' Cobb, De Gogorza And Koshetz All on KSD

Famous Baritone on Wednesday Evening, Russian Soprano and Little Jack Little on Thursday—Hoover and Pershing to Talk Over Air — John Boles in Tuesday Night Broadcast.

Broadcasts scheduled for this week include the appearance of John Boles and Lloyd Hughes with Paul Whiteman's Orchestra Tuesday night; speeches by President Hoover and Gen. John J. Pershing Wednesday afternoon; a new Shoe-Flyers program over the Columbia chain Wednesday evening; Fannie Brice and Henry Burbig in a burlesque of "Samson and Delilah" on KMOX Wednesday evening; Emilio de Gogorza, the famous baritone, in a concert over KSD Wednesday night; Ty Cobb and Grantland Rice on KSD Wednesday night; Little Jack Little in a 7 p. m. broadcast over KSD Thursday evening, and a concert of Russian music at 9 o'clock Thursday night over KSD, featuring Nina Koshetz, soprano; Gabriel Leonoff, tenor; Vladimir Dubinsky, baritone; a Russian choir and a symphony orchestra under Naf Shilkret, also will take part in this concert.

MONDAY.—Gertrude Forster, contralto, will sing in a "Personalities at 711," broadcast at 6:15 over KWK. The program derives its title from the fact that NBC headquarters are at 711 Fifth avenue, New York. Harry Stockwell, the baritone who went to Roxy's Theater after singing with the Kansas City Symphony Orchestra, is to be soloist with Roxy's Gang at 6:30 over KWK. The General Motors concert, at 8:30 over KSD, will be devoted to classical and semi-classical music, as will the A. & P. Gypsies broadcast at 7:30 over the same station. The Anglo-Persians will give their usual concert of Oriental music over KSD at 9 o'clock, and at the same hour the Rochester Civic Orchestra will play music by Irish composers over KWK.

TUESDAY.—An incident in the career of George Washington will be dramatized in the American School of the Air, broadcast at 1:30 p. m. over the Columbia chain. The Landt Trio and Chick Bullock, tenor, will sing in the Eveready period at 8 o'clock over KSD. John Boles and Lloyd Hughes, screen stars, are billed with Paul Whiteman's Orchestra for the Old Gold Hour at 8 o'clock over KMOX. Music by Wagner and Brahms is programmed for a Columbia Symphony Orchestra concert at 9:30 over the Columbia chain.

WEDNESDAY — Speeches by President Hoover, Gen. John J. Pershing and United States Senator Simeon D. Fess, are to be broadcast over the NBC and Columbia chains in the afternoon, over WEAF net at 2:30, over the CBS at 2 o'clock. The occasion will be the dedication of the Memorial to Heroic American Women of the World War, at Washington, D. C. A new Shoe-Flyers program is set for 6:45 over the Columbia chain. "Dapper Dan" and the Singing Porters will be featured. Emilio de Gogorza's appearance with the Mobiloil Orchestra is set for 7:30 over KSD. He is to sing the "Toreador's Song," "La Paloma" and "In Old Madrid." The Frohne Sisters, who rose to radio fame overnight, are to take part in the Van Heusen brodcast at 8 o'clock over KMOX. The skit by Fannie Brice and Henry Burbig is set for the Philco period on KMOX at 9 p. m. "Ty" Cobb's radio appearance will be in the Coca-Cola broadcast at 9:30 over KSD. He is to be interviewed for the radio audience by Grantland Rice, and will travel from Florida to New York for the occasion. "One Night in June," the play to be given in the Show Boat period over the Columbia chain, beginning at 10 p. m.

THURSDAY — Henry Turner Bailey will discuss the co-relation of music, poetry and art, in a Columbia School of the Air broadcast at 1:30 p. m. Little Jack Little to sing "Chant of the Jungle," "Love," "Hello, Baby," and "Cry for the Carolines," in the Fleischmann Hour at 7 o'clock over KSD. James Melton is to sing the aria "Salute Demeure," from "Faust" and "My Message," in the Seibling concert at 8 o'clock over KSD. The concert in which Mme. Koshetz is to be soloist is set for the R. C. A.-Victor Hour at 9 o'clock over KSD. She is to sing songs of famous Russian composers. She

Continued on Page 9, Col. 1.

ENT RADIOS
and Tubes
this ex-
special
built in
finish.
od tone
$69.95
asement Economy Balcony
ads
Match!
nt Cost!
5
ful . . . shimmering
. according to our
n satin! Every de-
deep . . . gracefully
And with each . . .
lly decorated with
prides herself on an
portunity!
W TUBING
Buyer—Yard
Pillow
ideal
ps.
34c
ons, yd. . .39c
d Voiles . .29c
asement Economy Balcony
OSE
5 Grades
5¢
Basement Economy Store
Curtains
to $2.45 Grades
es and
ed Cur-
5-piece
ny nov-
effects.
$1
Sale of
Shades
Values at
t Holland
shades in
rs . . . green
Mounted on
ed rollers
plete with
Limited
$1
ECRU
dozen 40 in. by 6 ft. long.
dozen 44 in. by 6 ft. long.
dozen 48 in. by 6 ft. long.
dozen 44 in. by 6 ft. long.
dozen 48 in. by 6 ft. long.
rment Economy Balcony

ST. LOUIS POST-DISPATCH

AUTOS AVIATION RADIO

PART SIX. ST. LOUIS, SUNDAY MORNING, MARCH 16, 1930. PAGES 1—101

'Ty' Cobb, De Gogorza And Koshetz All on KSD

Famous Baritone on Wednesday Evening, Russian Soprano and Little Jack Little on Thursday—Hoover and Pershing to Talk Over Air — John Boles in Tuesday Night Broadcast.

Broadcasts scheduled for this week include the appearance of John Boles and Lloyd Hughes with Paul Whiteman's Orchestra Tuesday night; speeches by President Hoover and Gen. John J. Pershing Wednesday afternoon; a new Shoe-Flyers program over the Columbia chain Wednesday evening; Fannie Brice and Henry Burbig in a burlesque of "Samson and Delilah" on KMOX Wednesday evening; Emilio de Gogorza, the famous baritone, in a concert over KSD Wednesday night; Ty Cobb and Grantland Rice on KSD Wednesday night; Little Jack Little in a 1 p. m. broadcast over KSD Thursday evening, and a concert of Russian music at 9 o'clock Thursday night over KSD, featuring Nina Koshetz, soprano; Gabriel Leonoff, tenor; Vladimir Dubinsky, baritone; a Russian choir and a symphony orchestra under Nat Shilkret, also will take part in this concert.

MONDAY.—Gertrude Forster, contralto, will sing in a "Personalities at 711," broadcast at 6:15 over KWK. The program derives its title from the fact that NBC headquarters are at 711 Fifth avenue, New York. Harry Stockwell, the baritone who went to Roxy's Theater after singing with the Kansas City Symphony Orchestra, is to be soloist with Roxy's Gang at 6:30 over KWK. The General Motors concert, at 8:30 over KSD, will be devoted to classical and semi-classical music, as will the A. & P. Gypsies broadcast at 7:30 over the same station. The Anglo-Persians will give their usual concert of Oriental music over KSD at 9 o'clock, and at the same hour the Rochester Civic Orchestra will play music by Irish composers over KWK.

TUESDAY.—An incident in the career of George Washington will be dramatized in the American School of the Air, broadcast at 1:30 p. m. over the Columbia chain. The Landt Trio and Chick Bullock, tenor, will sing in the Eveready period at 8 o'clock over KSD. John Boles and Lloyd Hughes, screen stars, are billed with Paul Whiteman's Orchestra for the Old Gold Hour at 8 o'clock over KMOX. Music by Wagner and Brahms is programmed for a Columbia Symphony Orchestra concert at 9:30 over the Columbia chain.

WEDNESDAY — Speeches by President Hoover, Gen. John J. Pershing and United States Senator Simeon D. Fess, are to be broadcast over the NBC and Columbia chains in the afternoon, over WEAF net at 2:30, over the CBS at 2 o'clock. The occasion will be the dedication of the Memorial to Heroic American Women of the World War, at Washington, D. C. A new Shoe-Flyers program is set for 6:45 over the Columbia chain. "Dapper Dan" and the Singing Porters will be featured. Emilio de Gogorza's appearance with the Mobiloil Orchestra is set for 7:30 over KSD. He is to sing the "Toreador's Song," "La Paloma" and "In Old Madrid." The Frohne Sisters, who rose to radio fame over night, are to take part in the Van Heusen brodcast at 8 o'clock over KMOX. The skit by Fannie Brice and Henry Burbig is set for the Philco period on KMOX at 9 p. m. "Ty" Cobb's radio appearance will be in the Coca-Cola broadcast at 9:30 over KSD. He is to be interviewed for the radio audience by Grantland Rice, and will travel from Florida to New York for the occasion. "One Night in June," is the play to be given in the Show Boat period over the Columbia chain, beginning at 10 p. m.

THURSDAY — Henry Turner Bailey will discuss the co-relation of music, poetry and art, in a Columbia School of the Air broadcast at 1:30 p. m. Little Jack Little is to sing "Chant of the Jungle," "Love," "Hello, Baby," and "Cryin' for the Carolines," in the Fleischmann Hour at 7 o'clock over KSD. James Melton is to sing the aria, "Salute Demeure," from "Faust," and "My Message," in the Selberling concert at 8 o'clock over KSD. The concert in which Mme. Kosbetz is to be soloist is set for the R. C. A.-Victor Hour at 9 o'clock over KSD. She is to sing songs by famous Russian composers. She is

Continued on Page 9, Col. 1.

Fannie Brice Plays a Radio Delilah



FANNIE BRICE and HENRY BURBIG in their burlesque of "Samson and Delilah," which is to be a feature of the Philco broadcast at 9 o'clock next Wednesday night over the Columbia chain. Samson is showing off his muscle to a properly appreciative Delilah.

200,000-Watt Tests Success

WGY Conquers Static in 3 A. M. Broadcasts—Three Stations Seek 50,000-Watt Permits.

Two more stations—WSM, at Nashville, Tenn., and KGO, at Oakland, Cal.—have joined the rush of stations on cleared channels to obtain permit to erect 50,000-watt transmitters.

WSM, a 5000-watter, is the station which tunes so broadly in and around St. Louis that with WFBM, at Evansville, Ind., it prevents reception of KFI on most receivers until late at night. It uses the 650-kilocycle cleared channel.

Application has been made in behalf of WHO. Des Moines, for a construction permit for a 50,000-watt station to be erected near Grinnell or Malcolm, Ia., to be used in synchronization of WHO and WOC, Davenport. This application is a result of the plans to merge WHO and WOC.

KGO is a 10,000-watt station owned by the General Electric Co., which also owns and operates the 50,000-watt WGY. KGO and WGY originally had separate wave lengths, but when the reallocation was made Nov. 11, 1928, the Federal Radio Commission gave the 790 kc. channel, which WGY had used, to KGO, restricting WGY to daytime operation. General Electric fought the decision in the courts and won a decision that it could operate unlimited time on the 790kc. wave. Since then both stations have operated simultaneously on that channel. General Electric recently reported to the Radio Commission on a survey of reception of WGY and KGO, which showed that simultaneous operation had greatly reduced the effective service area of each station.

Listeners who have gotten up at 3 a. m. mornings the past week to tune in WGY experimenting with 200,000 watts power, the greatest ever used in radio and four times as great as the power used by WLW, WENR, WTAM or KDKA, have heard broadcasting as it should be. The quality—the depth and richness of transmission—was far and away the finest the writer ever has heard. WGY tuned as sharply, using reasonable volume, as when it ordinarily broadcasts with 50,000 watts, and that is sharp. About 3.50 last Sunday morning, in the first 200,000-watt test—WFAA, at Dallas, Tex., came on the air to test. WFAA's channel is on 800kc, the next below the 790kc WGY wave length. Not once did WGY "wash over" onto WFAA, but several times there was interference with WGY from the Texas station, which always tunes a bit broadly, as does WBAP, Fort Worth, with which it shares time on 800kc.

WGY signals rode right over the strong static from 3 to 5 a. m. There was never a time when static spoiled the broadcasting. It was possible to set the volume control at a level where static was reduced to an occasional faint scratching, yet the WGY signals came through strong, clear and true. The phrase "Came in like a local" is generally misused, but not in this case. WGY was as clear, or clearer, than any St. Louis station ever was.

The broadcasting included music by a jazz orchestra, a theater organ, an orchestra playing good music, a mixed quartet and soloists. The tone quality, the strength and clearness, the general excellence of the broadcasting as a whole, would have converted any listener to advocacy of real super power for stations with managements intelligent to use it adequately.

The application of WTMJ, Milwaukee, Wis., for increase of power from 1000 to 5000 watts has been denied.

KFYR, Bismarck, N. D., which broadcasts on 550 kilocycles, the channel used by KSD, St. Louis, WKRC, Cincinnati, and WGR, Buffalo, N. Y., is seeking an increase of power from 500 to 1000 watts at night and 2500 watts daytime. WKRC has an application for an increase from 500 to 1000 watts pending before the commission. WGR already uses 1000 watts. The growling and heterohyding on 550 kc have caused complaint for months. It would, naturally, be worse if WKRC were granted 1000 watts and still worse if the North

Continued on Page 8, Col. 6.

Campbell Expects To Break Speed Mark in New Car

Once Held World's Record, Is Building Another Automobile.

LONDON, March 15.—Capt. Malcolm Campbell, once holder of the world's automobile speed record, will attempt to break the existing record of 231.4 miles an hour now held by England's Maj. H. O. D. Segrave, some time this year.

In an old fifteenth century house near Povey Cross, in Surrey, he is at work on a car with which he hopes to attain the speed of 300 miles an hour. Closely guarding his secret are 14 Alsatian wolf hounds and a trusted group of workmen.

"My next attempt on the motoring speed record will not be my last," he recently announced, "unless I can set up such a speed that I shall be able to rest on my laurels because it will remain long unbroken.

"In my next attempt I hope to reach 300 miles an hour. I am not of the school of pessimists who, a year or two ago, stated that a car would leave the earth and rear over backwards if it exceeded 200 miles an hour. We shall see that 300 miles an hour is well within the reach of human endeavor—and possibly very soon."

Mechanism Must Be Perfect.

In order to attain such speed, Campbell says that everything playing a part in the trial must be absolutely perfect. Mechanism must be exact, tires must have perfect symmetry, body construction must be flawless and, above all, the track on which the test is to be run must be absolutely smooth and level.

Last year Campbell attempted to break the world's speed record on a dried-up lake bed in Africa. Defects in the straight-away caused his car to swerve and bump and make Campbell give up his attempts there. As yet he has not announced where he will make his attempt this year.

"Many people, hearing my ambition to reach the 300-mile mark, have objected that flesh and blood will not stand it," Campbell remarked. "I think they will—more, I am sure of it. A good deal depends on the physical fitness of the driver. I found, after my last attempt in Africa, that when the trial was finished my hands were as steady and my pulse as regular as before starting.

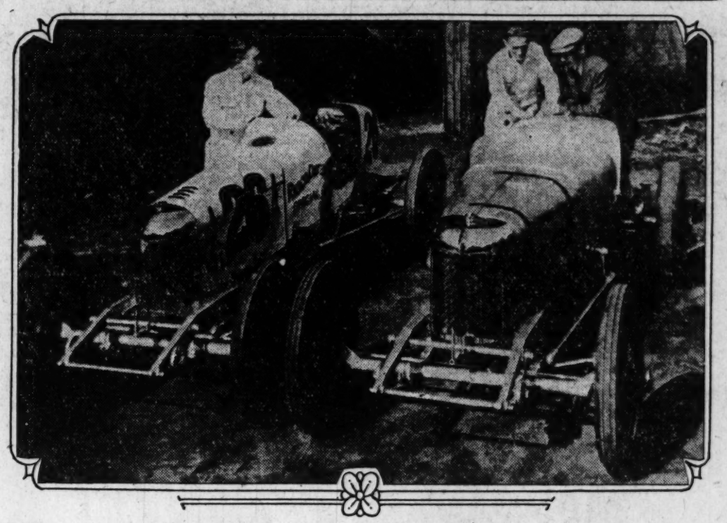
"Everything, then, depends on obtaining the correct machine and having it on a perfect track at the right time. Then, if I can set up such a recorkd as I want, I might consider making the run my last."

Mountains Crossed By Military Road

Crossing the high Atlas Mountains in French Morocco by means of a fine military road is a new experience for tourists in that country, the Foreign Travel Division of the American Automobile Association says.

"The new military road is being built by the soldiers of the French Legion," the statement says, "and its construction is well under way. This highway will eventually reach places never before accessible except by caravan. It is modern in every respect. France hopes to achieve permanent pacification by the army of her possessions in Morocco through this road."

Comparison of Old and New Types of Racing Cars



AT the left is one of the "baby racers" driven in the Indianapolis race last year, while beside it is a machine that conforms to the Speedway's new regulation that the driver must be accompanied by a mechanic, in the 1930 event.

Darker Colors, Rich in Quality, Noticeable on Cars

VISITORS at the various automobile shows this year have been impressed by the unusual color treatment on almost every line of cars. In the sport type there is a series of bright attractive lines, characteristic of the purpose of the model. On the more formal cars, though the colors may be subdued, there is noticeable a vitality and life due to the careful choosing of the shades. Black has begun to appeal less frequently and in its place have come very dark shades, rich in tone quality, which add distinction.

One Mile of New Cars in 1929 for 3 Miles of Paving

The automobile industry produced one mile of new cars in 1929 for every three miles of highway surfaced, and with 40 cars already registered to every mile, it shows how road-building agencies are being pushed to keep abreast with the needs, according to the American Automobile Association.

The A. A. A. statement is based on the fact that the industry produced 45 miles of cars per day in 1929, or 16,425 miles for the year, while approximately 55,000 miles of roads were surfaced.

"As the heaviest travel is on the interstate roads," says the national motoring body, "this situation affords a convincing argument for increased Federal aid. Congress is now considering raising the amount from the present appropriation of $75,000,000 a year to $125,000,000 a year. The outlook for more funds is exceedingly promising."

Kaye Don Places Great Confidence In Special Tires

WASHINGTON, March 15. — Kaye Don, the British racer who will strive to attain the tremendous speed of 240 miles an hour or more at Daytona Beach, Fla., within the next few weeks, stopped in Washington on his way to the scene of his speed trial.

Don, who must exceed the record of 231 miles an hour set by his countryman, Sir Henry O. D. Segrave, is placing great confidence in his tires. They are the governor of speed in any attempt of this sort, he pointed out, for it has been recognized by race drivers that the machine is only as fast as the maximum speed its tires will stand.

The tires that are to be used are made of fine cotton fabric with only a thin coating of smooth rubber. Discussing them, Don stated that they had been tested under 300-mile-an-hour conditions in British laboratories and withstood that stress for two minutes before breaking.

Don has no delusions about what may happen if there is the slightest kink in the trials. He said he was well aware of the fact that a blowout at the speed he hopes to attain would mean death and the complete wrecking of his car.

Poor Motorists Out of Luck.

One of the chief grievances of owner-drivers who use their motor cars in London, England, is that there is one law for the rich and another for the "poor," so far as parking is concerned. So long as there is a chauffeur in charge of a car, it can stop almost indefinitely outside hotels, shops, and theaters. The owner-driver, however, is not allowed to leave his car anywhere except at official parking places.

Close off the heater, if of the hot-air type, when trailing behind a smoking car.

Resort Bureau Gives Motorists Touring Data

ON request, the Post-Dispatch Resort and Travel Bureau will arrange routes motorists desiring to take long or short automobile tours. The bureau has a wealth of information from which to draw in arrangnig such routings.

Part of this service consists of furnishing maps of the various sections of the United States and Eastern Canada, at a nominal price. St. Louis and vicinity maps are also available at a slight cost. For further information regarding touring, write to the Resort and Travel Bureau.

Membership Gain Places Auto Club Eighth in A. A. A.

WASHINGTON, March 15.—Gain in membership by the Automobile Club of Missouri in 1929 rates fifth in the entire A. A. A. family of more than 1000 motor clubs in the United States and Canada, according to figures announced by the American Automobile Association on the eve of the sixth annual secretaries' conference.

The Automobile Club of Missouri also advanced to eighth place in point of membership size of individual clubs, the club having moved up during the year from tenth position. The 1929 increase for the Missouri orgahization was 4369.

The membership growth of the Missouri club places it in a class with the other leading clubs of the country, including those at Chicago, California, Cleveland, Detroit and New York.

Opposes Repeal of Dyer Auto Theft Act

Amendments Proposed by Motorists' Body Would Penalize 'Joy Riders' Against Whom the Law Has Been Evoked, and Which Led Congressman From Missouri to Seek Its Revocation.

WASHINGTON, March 15.—Opposition to the proposed repeal of the national motor vehicle theft act was voiced this week by the American Motorists' Association.

Repeal of the act is proposed by its author, Congressman Dyer of Missouri, who declares its stringent penalties, designed to break up organized automobile thievery, is being abused by Federal Judges in imposing sentences on young men and boys for joy-riding.

"When passed 10 years ago the law was never intended to make the act of joy-riding a Federal crime, nor was it intended to impose maximum sentences of five years of $5000 fines on young boys for what was many times a thoughtless act," Dyer declared in asking Congress to repeal his own legislation. "Its primary purpose was to reach gangs of automobile thieves and to prevent their disposing of loot through interstate traffic. It was a good law, but has been badly abused and should be repealed."

Amendment of the law, rather than its repeal, is urged by the American Motorists' Association, which has asked to be heard along with other interested organizations in consideration of the proposed repeal of the act. The association points out that from its passage in October, 1919, until June 30, 1928, the latest available figures, there have been 11,072 indictments under the act and a total of $14,331,840 worth of automobiles recovered.

"Largely through the enforcement of the act by the Department of Justice, there has been comparatively little organized automobile gang thievery, disposing of their loot through interstate traffic," declares J. Borton Weeks, president of the A. M. A. "Repeal of the act would result in millions of loss to motorists throughout the United States.

"The abuse complained of can be easily remedied by Congress without repeal of the act. This could be done by the insertion or addition of a special 'joy-riding' penalty, yet leaving in the act the maximum penalties for those engaged in the business of stealing and selling automobiles. Billions of dollars are invested in automobiles standing daily on our public streets, which if left to the prey of thieves will be endangered by repeal of the act."

Conference Called On Routing of Road Through Mexico

By the Associated Press.

LAREDO, Tex., March 15.—Announcement comes from Mexico City that the Mexican National Highway Commission has called a good roads convention in the capital for April 20, 21 and 22, when an agreement is expected to be signed by the commission with representatives of Guatemala, San Salvador and Honduras on a definite routing and designating of connecting points of the Pan-American highway through these three countries.

From Mexico City the highway system will extend through the States of Oaxaca, Tabasco and Chiapas, where the roads are partly under construction. In Guatemala work is in progress on the highways and an automobilist can drive from Guatemala City to San Salvador in one day, it is announced. The highway in the republic of San Salvador is already completed and construction work is under headway on roads through Honduras and Costa Rica.

From Mexico City there radiates a system of hard-surfaced highways leading to the principal cities of the republic and passing through scenic mountain fastnesses. The roads are reported in excellent condition and American tourists seeking "something different" in automobile trips will find it there.

Motor Deaths Increase.

Deaths from motor car accidents in 32 major cities of the United States showed an increase of 5½ per cent last year over the year before. New York was highest, with 1262 persons killed. The total number of deaths in the 32 cities was 5092, as compared with 4825 in 1928.

KSD PROGRAM SCHEDULE OF NBC FEATURES FOR THE WEEK OF MARCH 16

CENTRAL STANDARD TIME—550 Kilocycles

Daily 9:40, 10:40, 11:40 A. M.; 12:40, 1:40 and 3:40 P. M. Market Quotations, Weather Reports and News Bulletins.

See Box on Inside Page for KSD'S Sunday Programs

Monday, March 17

10:15 A. M.—Radio Household.
10:45 A. M.—National Canners Association program.
11:45 A. M.—NBC Studio Recital.
12:00 M.-12:15 P. M.—Palais d'Or Orchestra.
1:45-3:00 P. M.—N B C Studio Programs to be announced.
3:45 P. M.—Pacific Vagabonds.
4:00 P. M.—The Lady Next Door.
4:30 P. M.—Tea Timers.
4:55 P. M.—Highlights of the News.
5:00 P. M.—Black and Gold Room Orchestra.
6:00 P. M.—Soprano Soloist.
6:15 P. M.—"The World Today."
6:30 and 9:30 P. M.—Bulova Time Signal.
6:31 P. M.—Piano Twins.
6:45 P. M.—Back of the News in Washington.
7:00 P. M.—"The Voice of Firestone."
7:30 P. M.—A&P Gypsies.
8:30 P. M.—General Motors Family Party.
9:00 P. M.—Whittall Anglo Persians.
10:30 P. M.—Hotel New Yorker Orchestra.
11:00 P. M. -12 A.M.—Dan Russo and His Orchestra.

Tuesday, March 18

9:45 A. M.—"Betty Crocker."
10:00 A. M.—"Your Child."
10:15 A. M.—Radio Household Institute.
10:45 A. M.—National Canners Association program.
11:45 A. M.—NBC Studio Recital.
12:00-12:15 P. M.—Vocal Soloist.
1:45-3:00 P. M.—NBC Studio Programs to be announced.
3:30 P. M.—Auction Bridge Game.
4:00 P. M.—The Lady Next Door.
4:30 P. M.—Tea Timers.
4:55 P. M.—Highlights of the News.
5:00 P. M.—Black and Gold Room Orchestra.
7:00 P. M.—Songs of the Season.
7:29 and 10:30 P. M.—Bulova Time Signal.
7:30 P. M.—Florsheim Frolic.
8:00 P. M.—Eveready Hour.
8:30 P. M.—Happy Wonder Bakers.
9:00 P. M.—Harbor Lights.
9:30 P. M.—Radio - Keith - Orpheum Program.
10:31 P. M.—Phil Spitalny's Music.

Wednesday, March 19

10:00 A. M.—Three Little Maids.
10:15 A. M.—Radio Household Institute.
10:45 A. M.—National Canners Association program.
11:45 A.M.—Twelve O'clock Trio.
12:00 M.-12:15 P. M.—Palais d'Or Orchestra.
1:45 P. M.—NBC Studio Programs to be anneounced.
2:30-3:00 P. M.—To be announced.
3:45 P. M.—Sky Sketches.
4:00 P. M.—The Lady Next Door.
4:30 P. M.—Tea Timers.
4:55 P. M.—Highlights of the News.
5:00 P. M.—Black and Gold Room Orchestra.
6:30 P. M.—"Old Time Songs."
6:45 P. M.—Wilbur Coon Players.
7:00 and 10:00 P. M.—Bulova Time Signal.
7:01 P. M.—"The Naval Conference," by Wm. Hard.
7:30 P. M.—Mobiloil Quality.
8:00 P. M.—Halsey, Stuart Program.
8:30 P. M.—Palmolive Hour.
9:30 P. M.—Coca-Cola Top-notchers.
10:01 P. M.—Hotel Mangor Orchestra.
10:30 P. M.—Central Park Casino Orchestra.

Thursday, March 20

9:45 A. M.—Domestic Science Talks by Betty Crocker.
10:00 A. M.—"Bon and Ami."
10:15 A. M.—Radio Household Institute.
10:45 A. M.—National Canners Association program.
11:45 A. M.—The Twelve O'clock Trio.
12:00 M.-12:15 P. M.—Pennsylvania Luncheon Music.
1:45 P. M.—NBC Studio Programs to be announced.
2:15 P. M.—"The Magic of Speech," by Vida Sutton.
2:30 P.M.—La Forge-Berumen Musicale.
3:45 P. M.—Twilight Hour.
4:00 P. M.—Radio - Keith - Orpheum Matinee.
4:30 P. M.—The Lady Next Door.
4:55 P. M.—Highlights of the News.
5:00 P. M.—Black and Gold Room Orchestra.
7:00 P. M.—Fleischmann Sunshine Hour.
8:00 P. M.—Selberling Singers.
8:30 and 10:00 P. M.—Bulova Time Signal.
9:00 P. M.—Radio-Victor Hour.
10:01 P. M. — National Grand Opera Presentation.

Friday, March 21

10:00 A. M.—Music Appreciation Hour.
11:45 A. M.—Twelve O'clock Trio.
12:00 M.-12:15 P. M.—Palais d'Or Orchestra.
1:45 P. M.—NBC Studio.
2:00-3:00 P. M.—U. S. Marine Symphony Orchestra.
3:45 P. M.—Dancing Melodies.
4:00 P. M.—The Lady Next Door.
4:15 P. M.—March of Events.
4:30 P. M.—Tea Timers.
4:55 P. M.—Highlights of the News.
5:00 P. M.—Black and Gold Room Orchestra.
5:15 P. M.—The World in Music.
6:00 P. M.—The Family Goes Abroad.
6:29 and 8:30 P. M.—Bulova Time Signal.
6:30 P. M.—Raybestos Twins.
7:00 P. M.—Cities Service Hour.
8:00 P. M.—Cliquot Club Eskimos.
9.00-9:30 P. M. — Alpha and Omega Opera Co.

Saturday, March 22

10:15 A. M.—Radio Household Institute.
11:30 A. M.—N B C Luncheon Music.
4:45 P. M.—Skinner Organ Recital.
5:00 P. M.—Black and Gold Room Orchestra.
6:30 P. M.—Phil Spitalny's Music.
7:00 and 10:00 P. M.—Bulova Time Signal.
7:01 P. M.—The New Business World, by Merle Thorpe.
7:30 P. M. — "Laundryland Lyrics."
8:00 P. M.—General Electric Hour. Adventures in Science by Floyd Gibbons, Walter Damrosch and his Symphony Orchestra.
9:00 P. M.—B. A. Rolfe and His Lucky Strike Dance Orchestra.
10:01 P. M.—"Troubadours of the Moon."
10:15 P. M.—Smith Ballew and His Club Richman Orchestra.
11:00 P. M.—Rudy Vallee and His Orchestra.

'Six' Which Sells At From $795 Up Now on Market

Low-Priced Chrysler Model Is a Distinct Addition to the Line.

After months of experimental work, Chrysler this week is introducing the lowest-priced six-cylinder car in its history. New from front to rear bumper, it has a price range of from $795 to $845 at the factory and is now on display in the salesrooms of Midwest Motors, Inc., St. Louis distributer, and associated dealers.

Five body styles in attractive color combinations and with refinements in mechanical detail and appearance are offered. The models include the three-window, four-door sedan, the coupe with rumble seat, business coupe, phaeton and roadster. According to L. M. Stewart, president of Midwest Motors, the present factory production schedule will supply immediate demand.

Chrysler engineering resources have been utilized to the utmost to give quality, performance and riding comfort to the low-priced automobile field. Thousands of miles of mountain road tests were made and the cars subjected to extreme operating conditions.

Features of the new six include silent, all-metal bodies of a design different from those of any other Chrysler product, insulated from the frame and cushioned in rubber; a rustproof process on all enameled parts, a high-compression 62-horsepower motor, hydraulic, four-wheel internal expanding brakes, hydraulic shock absorbers and positive fuel pump.

Bodies Are Stream-Lined.

Sweeping body lines are accentuated by the modern narrow radiator profile, cowl bars, hood and body molding. All exterior hardware including head and cowl lamp rims, radiator shell, hub caps, bumpers, tail light and door handles are chromium-plated, insuring a lustrous nontarnish finish which harmonizes with the wide range of lacquer combinations offered. Heavy steel fenders are of exclusive Chrysler design. The bonderite rust-proofing treatment applied to fenders, dust shield, fuel tank cover and hood sills, insures a permanent finish for the life of the car.

The new all-metal body construction is a distinct Chrysler development, and provides rigidity and balance which only this design affords. The front end, cowl and sides are heavy one-piece stampings from sheets of metal welded together to make a single body unit. Insulation of felt and rubber plus depressions and ribs stamped in the underbody prevent rumbles and squeaks. The all-metal type doors are used, and they are provided with adjustable rubber buffers, heavy hinges and special latches to eliminate annoying rattles.

Interiors give the impression of custom coach work, being designed to provide maximum room and comfort. Upholstery is broadcloth in the closed models and leather in the open models. Silver finished interior fitments are in harmonious design. Seat cushions are wide and deep, tilted at the proper angles for riding comfort. Arm rests, smoking set and vanity case are provided in the rear compartment of the sedan model.

Driving Controls Are Convenient.

Convenience and completeness are featured in the attractively arranged controls in the driver's compartment. Grouped in a panel and indirectly illuminated are speedometer, ammeter, oil pressure gauge and electric fuel gauge. Carburetor choke and theft lock ignition switch are within easy reach of the driver. On top of the three-spoke finger-thin steering wheel are the light control switch, gasoline throttle and horn button. Spark control is entirely automatic. Gear shift is standard, three speeds forward and one reverse.

The new engine, incorporating the latest Chrysler features, is the L-head type with a bore of 3¼ inches and stroke of 4¼ inches. Chrysler's silver dome cylinder-head is standard equipment.

Four main bearings support the statically and dynamically balanced crankshaft. Improved manifolding, carburetion and ignition systems insure uniform compression and add materially to the smooth performance of the engine. Aluminum alloy pistons of the Isotherm steel strut type are provided with two tongue and groove compression rings and one oil control ring. Exhaust valves are of silcrome steel and intake valves of chrome nickel steel.

Standard Equipment.

Standard equipment includes newly-styled wood wheels of the artillery type, although wire wheels are available as special equipment. Oversized balloon tires (19x5), are provided.

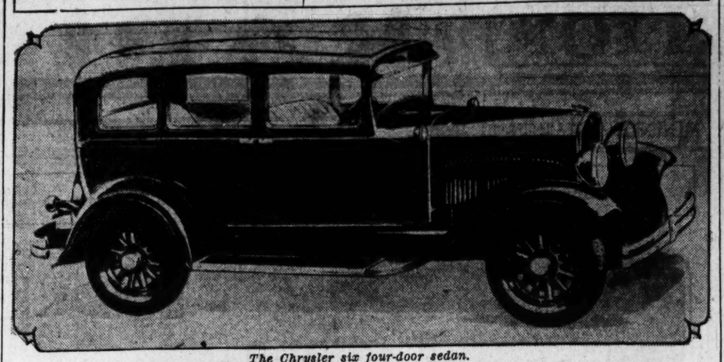
Chrysler hydraulic four-wheel brakes, completely enclosed and expanding in 11-inch drums, afford positive and equalized braking facilities at all time.

The total spring length is 89½ inches. Every spring leaf is of silico-manganese steel, and controlling their action are special type hydraulic shock absorbers as standard equipment.

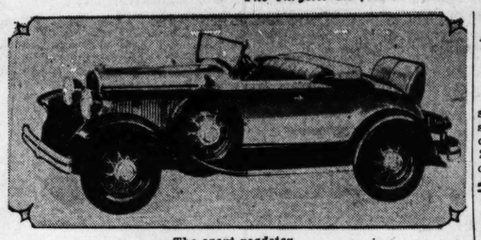
School for Salesmen

A school for salesmen is being conducted at the Mound City Motors, 1900 Locust street, DeSoto distributer, by H. R. Lasley of the sales promotion department of the DeSoto Motor Corporation. The sessins are being held in the evenings.

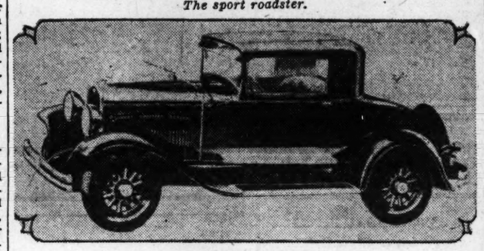
Views of Low-Priced 'Six' Announced This Week



The Chrysler six four-door sedan.



The sport roadster.



The business coupe.

Orders for 68 Cars Received by One Company

Jack Beebe of E. J. Johnson, Inc., Declares Business Is Not So Poor.

A day's business at E. J. Johnson, Inc., local Willys-Knight, Willys and Whippet distributer, would tend to disprove rumors that business is not so good this month.

Jack Beebe, assistant general manager, paused the other day in the midst of arranging to fill orders for new passenger cars, long enough to give a few succinct details of the day's routine.

"Twenty 'driveways' and 12 carloads of cars, with the end not in sight," was the gist of Beebe's remarks. "Doesn't look like business is poor here, does it?"

A "driveway" takes place when a dealer outside of St. Louis has a rush order to fill and comes here personally to drive back the car.

As the average carload of Willys-Knight cars contains four units, this would mean that E. J. Johnson sold 68 cars in just one day, at both wholesale and retail.

Beebe also made it known that sales of the company in February showed a 200 per cent gain over those in January. To date, this year's sales are keeping well up with those in the corresponding period in 1929, he asserted.

Seasonal Hints to Drivers

SOMETIMES when starting off cold the engine will gallop less if the spark is retarded a little.

• • •

Ever notice that the temperature heat indicator will register higher after starting out on a very cold day than on a milder day? This is due to the fact that the radiator shutters do not open as quickly on account of the thermostat taking longer to warm up and act.

• • •

It is not a fair test of the condition of the oil in the crankcase to drain off a little and examine it. Diluent collects at the bottom. On the other hand, this habit serves to remove a troublesome content in the oil.

• • •

When parking in an ice storm the windshield wiper should be left running if of the electric type. Where a vacuum type is used place a piece of cardboard or paper over the glass under the wiper blade.

• • •

When visibility is poor and there is doubt as to the man behind seeing your hand signaling, switch on the tonneau light.

• • •

Should the horn start to blow continuously, and a search for the cause of the trouble is inappropriate at the time, simply turn the adjustment screw at the back of the horn housing to the left until the horn motor runs free but noiselessly.

• • •

Keep going if the ignition has become wet when parking in the rain. The engine's heat together with the air draft from the fan will dry off the water soaked parts.

Housewife Says Good Breakfasts Cut Down Accidents

A Cheery Smile in Morning Will Prevent Many a Mishap.

Good breakfasts leavened with a cheery smile and served by a bright-eyed housewife in a fresh, crisp frock is the latest recipe for cutting down traffic accidents. The idea is sponsored by Mrs. James N. Downey of the safety division of the Detroit Police Department and chairman of the Women's Safety Committee.

"Give a man a well-cooked breakfast, send him off with a smiling face and half of the traffic troubles will just vanish into thin air," said Mrs. Downey in outlining her plan to officials of the Dodge Brothers Corporation.

"Send him off with quarrels and no breakfast and he is furious at the world. He steps into his automobile and drives onto the city's streets hating the world. He doesn't care about the other fellow. Then accidents happen!

"Women haven't any idea how important their conduct is in the whole matter of traffic," Mrs. Downey explained. "The breakfast table is of first import.

"Keep men happy and good tempered and they won't quarrel with their fellow drivers. Any employer will tell you how quickly he can tell which of his men are unhappy at home. The same applies to automobile drivers. Ask any police officer how frequently speeders tell they they are breaking traffic laws because they've just had a quarrel with the wife."

And Mrs. Downey practices what she preaches. Every morning of her life she sends her husband, a Deputy Sheriff, off to work with a fine breakfast of porridge, toast, fruit and coffee.

"And he never has an automobile accident, I can assure you!" the wife added.

Mrs. Downey pointed out other ways in which women can help materially in reducing traffic accidents. They are the worst offenders, she maintains, when it comes to jaywalking. If they would obey traffic laws when they are walking and stop their annoying habit of "back seat" driving when they are riding with their men folks, it would save time, trouble and even lives in many cases, Mrs. Downey declares.

Used Car Sales Called 25 Per Cent Greater Than in 1929

An indication of the rapid expansion of the used car market and an assurance of a brightening business outlook is contained in an announcement by the Chevrolet Motor Co. that winter sales of used cars by the nation-wide Chevrolet dealer organization are exceeding by more than 25 per cent the best previous winter record.

Despite the extremely cold and stormy weather in the Northern States in January and adverse weather conditions in some other sections, sales of used cars by Chevrolet dealers during the month totaled 60,000 cars as compared with the January record of 48,000 established last year.

Another Company Offers Safety Glass

The Reo Motor Car Co. of Lansing, Mich., announced that nonshatterable glass is now available on its sedans in the model 20 and 25 classification at a slight increase over the standard price.

Late Eight-Cylinder Victoria on Display



William Coborn, sales manager of the Southwest Nash Co., local Nash distributer, is shown with the latest Nash product—the twin-ignition "eight" victoria, for five persons. The car delivers in St. Louis for $2215.

Phillips Dealers Hold Meeting at Cape Girardeau

More than 80 dealers and agents of the Phillips Petroleum Co. of Bartlesville, Ok., from Southeastern Missouri, Southern Illinois and Arkansas attended a meeting at the Marquette Hotel in Cape Girardeau, Mo., Wednesday. Fred Cordell, St. Louis district manager, and R. C. Jopling, manager of the marketing division of the company, spoke. The sales and an advertising program for 1930 was outlined.

VEHICLE TOP & BODY CO.
New Location 4253 Laclede Ave.
High Grade Automobile Painting
TOPS, SEAT COVERS, AUTO BODY AND FENDER WORK
Phone JEff. 6174 Estimates Cheerfully Given

W. S. Roberts Leaves Automobile Business

W. S. Roberts, widely known in St. Louis automobile circles for the last 15 years, has become affiliated with the Greene County Building and Loan Association, with offices in the Planters Building. Roberts recently sold his Chrysler franchise, after having maintained a dealer establishment on Delmar boulevard for years.

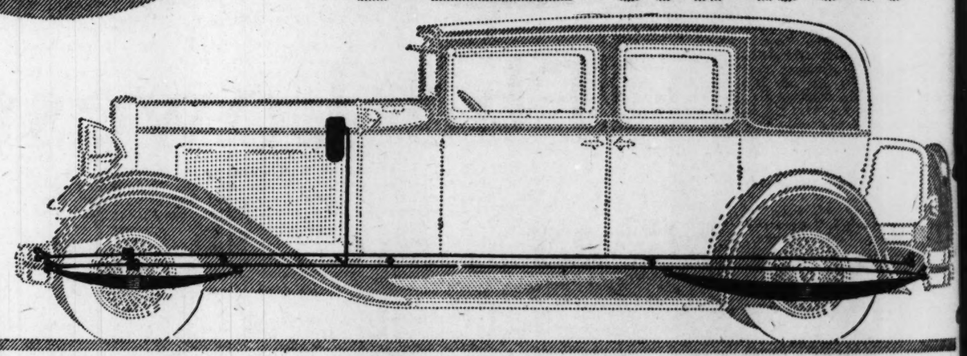
Introduces New Auto Motor O

After several years of resear the Standard Oil Co. of Indiana introducing new motor oils whi according to Edward G. Seube president, contain a high viscos Changes have been made in ref ing processes in order to manuf ture the new motor oil.

DRIVE IN Specialized Service STROMBERG CARBURETORS
Our long years of experience in servicing STROMBERG CARBURETORS is your guarantee of intelligent and thorough solution of your particular problem. Our carburetor men are trained experts—our testing equipment, the very latest. For example—our Apollo Motor Gauge for locating and diagnosing
Ignition and Motor Troubles
Houdaille-Stromberg Sales & Service F. S. WIEMEYER CO., Inc. 2625-27 Locu JEfferson 26

GOOD BRAKES ARE YOUR CHEAPEST INSURANCE
$1.00 to $2.50
CUT THIS AD. It is worth this amount as credit on Relining 4-wheel brakes on your car to introduce the NU PROCESS WAY of servicing your brakes. The NU PROCESS WAY costs no more.
This Offer Is Limited to the First 50 Cars Only
We Use Genuine FERODO Bonded Asbestos Brake Lining
CARS CALLED FOR AND DELIVERED WHEN RELINED
2910 N. Grand ACROSS FROM BALL PARK NU PROCESS BRAKE SYSTEM COLF 947
"A Real Super Service"
BRAKE LINING IS CHEAPER THAN COFFIN LINI

THE OIL CUSHIONED CHASSIS



CHASSIS PROTECTION, CHASSIS PERFORMANCE, that Nash alone Provides

NASH engineering has built an amazing amount of extra value and extra satisfaction into the 1930 Nash "400's." You will not find the *oil cushioned chassis* in any other car at the Nash price. ¶Eventually, perhaps, but not now. And Nash offers you this superior chassis protection in both the Twin-Ignition Eight and Six. ¶All Nash models, even the lowest priced, are equipped with an efficient, modern system of centralized chassis lubrication which eliminates the bother and uncertainty of hand greasing. ¶In addition, the Twin-Ignition Eight and Six have permanently lubricated springs, encased in steel spring covers. This means chassis bearings, including spring shackle bolts and springs, constantly bathed in oil. No squeaks, creaks, or rust—*longer life!* ¶And you will find the "400" price no higher than that of other cars without this valuable safeguard.

30 EIGHT AND SIX CYLINDER MODELS PRICED FROM $935 TO $2385 F.O.B. FACTORY

1930 NASH "400"

3000 Locust
Phone: JEfferson 3800

SOUTHWEST NASH CO.

ST. LOUIS DISTRIBUTOR

AUTHORIZED METROPOLITAN DEALERS

SCHNEIDER NASH S. & S. S. Kingshighway at Neosho St. Louis, Mo.
METROPOLITAN NASH CO. 4217 North Grand Blvd. St. Louis, Mo.
DEVOY-REINHEIMER MOTOR CO., INC. 3745 Page Blvd. St. Louis, Mo.
GRAVOIS NASH CO. 4728 Gravois Ave. St. Louis, Mo.
CEAPT NASH CO. 7200 Natural Bridge Road Normandy, Mo.
EAST SIDE NASH CO. 14th and State East St. Louis, Ill.
CLEGG AND SHEEHAN MOTOR CO. 6405 Manchester Ave. Maplewood, Mo.
LAMB NASH CO. 8301 Page Blvd. Vinita Park, Mo.
BRIGGS-NASH SERVICE 6912 Gravois Ave.
HARTMANN'S NASH SERVICE 9522 South Broadway Carondelet, Mo.
TRI-CITY NASH MOTOR CO. Granite City, Ill.

TERRITORIAL DEALERS

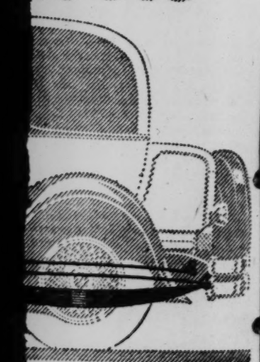
MISSOURI
CAPE GIRARDEAU—Cape Girardeau Nash Co., 725 Broadway
COLUMBIA—Proctor Motor Co.
DE SOTO—De Soto Motor Sales
FARMINGTON—Mr. J. C. Wickman
GRAY SUMMIT—Tucker Hill Auto Co.
HERCULANEUM—Mr. R. W. Evans
JEFFERSON CITY—English-Grant Sales & Service
KIRKSVILLE—Truitt Bros. Motor Co.
KNOX CITY—Mr. Walker Uht.
MACON—Blanchard Motor Co.
MEMPHIS—Mr. E. F. Bradley
MEXICO—Branstetter Motor Co.
MOBERLY, MO.—Seibert Motor Co.
MONETT—N. E. Spain Motor Co.
MONROE CITY—Monroe City Nash Co.
ROLLA—F. C. King Motor Co.
SPRINGFIELD—J. P. Cantrell Oil Co., Nash Agency, 301 E. Olive St.
ST. CHARLES—C. F. Gatzweiler Motor Co.
SULLIVAN—Mr. C. L. Johnson
UNION—Dana Motor Co.
ILLINOIS
ANNA—Lee Implement Co.
BELLEVILLE—Motor & Supply Co.
COLLINSVILLE—Ostle Nash Co.
FLORA—William Ross & Son
GILLESPIE—Klocke's Garage
HIGHLAND—National Trail Garage
MT. VERNON—Firebaugh Motor Sales
NEWTON—J. W. Mosmaw & Son
OLNEY—Miller Bros.
STAUNTON—Whitehouse Motor Co.
VANDALIA—Smith Bros.
WEST FRANKFORT—Sawyer Motor Co.
ARKANSAS
FAYETTEVILLE—Security Motor Co.
HARRISON—C. H. Dixon Motor Co.
PARAGOULD—West-Nash Motors Co.
KENTUCKY
MAYFIELD—Claude Wyatt Nash Co.
MURRAY—Parker Bros.
PADUCAH—C. N. Baker & Son

Introduces New
Auto Motor C
After several years of researc
the Standard Oil Co. of Indiana
introducing new motor oils whic
according to Edward G. Seube
president, contain a high viscosit
Changes have been made in refi
ing processes in order to manufa
ture the new motor oil.

STROMBERG
—CARBURETORS—
servicing STROMBERG CAR-
intelligent and thorough solution
carburetor men are trained ex-
very latest. For example—our
nd diagnosing
otor Troubles
ER CO., Inc. 2625-27 Locust
JEfferson 2660

CHEAPEST INSURANCE
$2.50
mount is credit on Relining the
oduce the NU PROCESS WAY of
OCESS WAY costs no more.
the First 50 Cars Only
nded Asbestos Brake Lining
LIVERED WHEN RELINED
BRAKE SYSTEM COLFAX 9471
r Service"
ER THAN COFFIN LINING

ONED
ASSIS



MANCE,

uncertainty of hand
Eight and Six have
steel spring covers.
pring shackle bolts
queaks, creaks, or
e "400" price no
valuable safeguard.
CTORY
)"
ST. LOUIS
DISTRIBUTOR

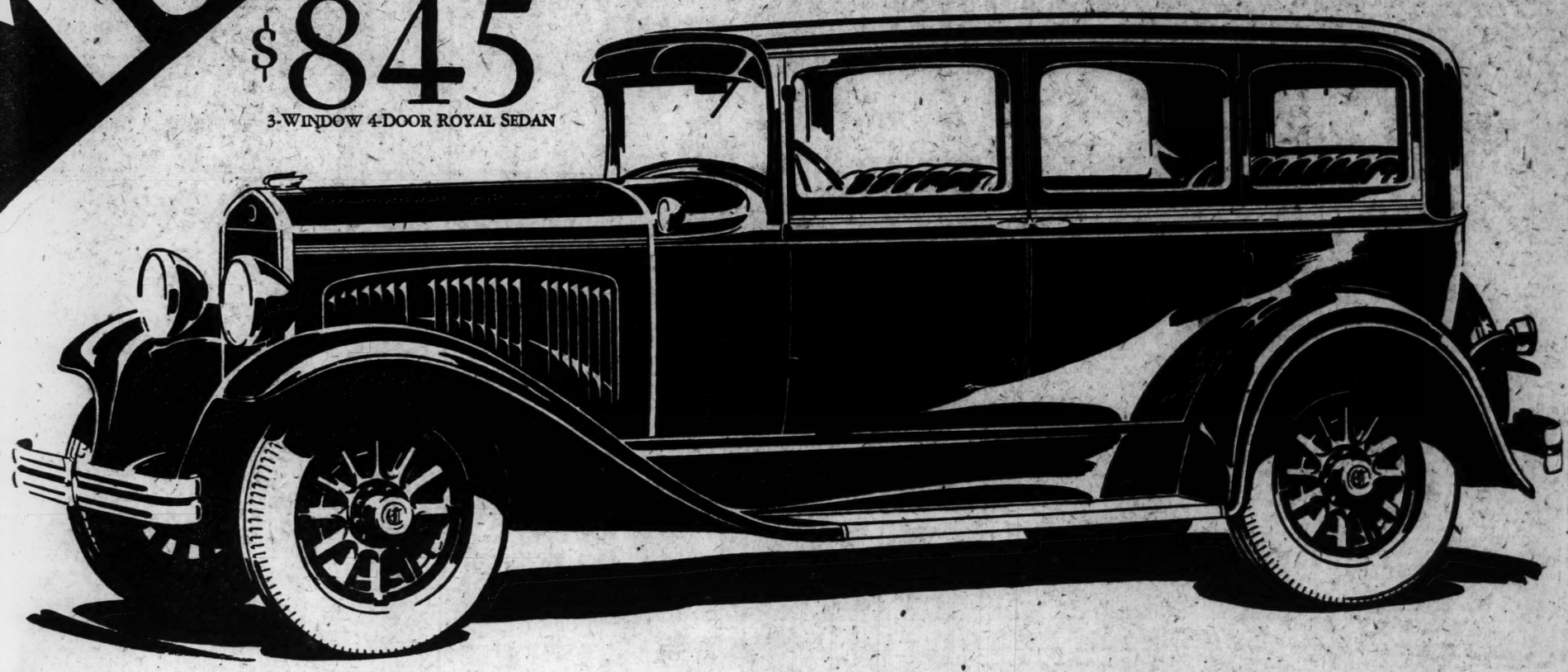
BRIGGS-NASH SERVICE
0912 Gravois Ave.
HARTMANN'S NASH SERVICE
th Broadway Carondelet, Mo.
TRI-CITY NASH MOTOR CO.
Granite City, Ill.
VANDALIA—Smith Bros.
WEST FRANKORT—Bowyer Motor Co.
ARKANSAS
FAYETTEVILLE—Security Motor Co.
HARRISON—C. H. Dixon Motor Co.
PARAGOULD—West-Nash Motors Co.
KENTUCKY
MAYFIELD—Claude Wyatt Nash Co.
MURRAY—Parker Bros.
PADUCAH—C. N. Baker & Son

here it is

THE NEW CHRYSLER SIX

$845

3-WINDOW 4-DOOR ROYAL SEDAN

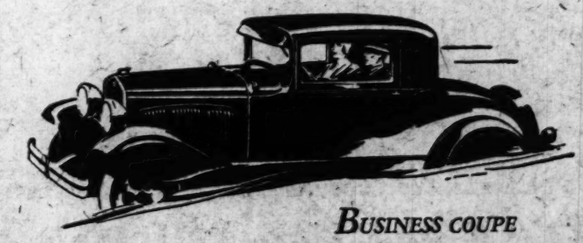


The Lowest-Priced six ever to bear the Chrysler name

Chrysler today introduces a brand-new Chrysler Six—priced from $795 to $845—the lowest-priced six ever to bear the Chrysler name.

Here is *Chrysler engineering*—with such progressive developments as internal-expanding 4-wheel hydraulic brakes; 62-horsepower high-compression engine mounted on rubber; Iso-therm pistons; fuel pump instead of a vacuum tank; low-swung chassis; special-type spring shackles and hydraulic shock absorbers; small base wheels with large balloon tires; and Chrysler-styled all-metal bodies of new design and rigid construction.

Here is *Chrysler craftsmanship*—that precision craftsmanship characteristic of Chrysler Standardized Quality.



Touring - - - - - - $835
Royal Coupe - - - - - $835
Roadster - - - - - - $835
Royal Sedan - - - - - $845
F. O. B. Detroit (Special Equipment Extra)

Business coupe
$795

Here is *Chrysler performance*—all of that snap, speed, smoothness and stamina for which Chrysler has been famous ever since its beginning.

Inspection, trial and comparison inevitably lead to the one positive conclusion that by all current measurements of performance, smartness, comfort, safety, economy and quality, the new Chrysler Six takes its place as the greatest six-cylinder value in the world.

We are eager to place a new Chrysler Six at your disposal—today.

MIDWEST MOTORS, Inc., 2621 Locust Blvd.

JEfferson 3610 — SERVICE AND PARTS — 3870 Washington Blvd.

METROPOLITAN DEALERS

ST. JOHN'S MOTOR CO.
8800 St. Charles Rd., St. Louis

EAST SIDE MOTOR CO.
Granite City, Ill.

JENNY MOTOR SALES
Highland, Ill.

LASKER MOTORS, INC.
5187 Delmar Blvd., St. Louis

MOTOR SALES, INC.
Belleville, Ill.

GRAF MOTOR CO.
Ferguson, Mo.

THREDE MOTOR CO.
Alton, Ill.

BERNHARDT-NIEHAUS
Collinsville, Ill.

Radiator-Cooled Motor Oil Called New Principle

First Introduced on Large Hupmobiles; Improves Efficiency.

DETROIT, Mich., March 15.—The principle of radiator cooled oil for automobiles is an innovation in the United States. It was first introduced to this country on the 133-horsepower Hupmobile straight-eight models recently.

In response to questions, the Hupp Motor Car Corporation is presenting the following explanation of the construction and operation of this new oil cooling system which is said greatly to increase automobile engine efficiency:

"It is a well-known fact that while a certain amount of heat improves the efficiency of engine oil, excessive heat reduces its efficiency and also shortens its life. Oil specialists generally agree that the danger zone begin at 210 degrees Fahrenheit. At temperatures above this point the cylinder oil becames so thin that it loses practically all of its lubricating qualities.

Motion Generates Heat.

"Without sufficient lubrication, the rapidly moving parts generate excessive heat through metal to metal friction, and the result is burned-out bearings, scored pistons and cylinders, or, at the very least, unnecessary wear on all working parts of the engine. In addition, above a certain temperature the oil undergoes a process of crystallization and carbonization which permanently impares its efficiency.

"Exhaustive tests have shown the cylinder oil in this new Hupmobile engine to run from 40 to 50 degrees cooler than in an engine of comparable size not equipped with the radiator cooling system. So efficient is this system that even in warm weather, at sustained high speeds, the oil temperature remains well under 210 degrees; in other engines of large horsepower it is not uncommon for the oil temperature under the above conditions to soar to 240 or even 250 degrees Fahrenheit.

"On this new Hupmobile engine there are two oil pumps of equal capacity. One forces the oil to the bearings, the other to a small section of the radiator, which is partitioned off from the water cooling system. All engine oil is thus constantly circulated through the radiator, exposed to the cooling effect of the air in the same manner that the water is cooled, and then returned to the engine crankcase. The cooled oil is then picked up by the second pump and sent through the oil filter to the bearings.

Oil Thoroughly Circulated.

"These two pumps are unusually efficient. The capacity of each is five gallons per minute at 60 miles an hour. In other words, the entire 12 quarts of crankcase oil are circulated through the radiator, cooled, returned to the crankcase, picked up by the second pump and sent through the oil filter to the bearings and returned again to the crankcase once every 36 seconds at this speed.

"Exhaustive tests have shown that this development reduces the temperature of the engine oil from 40 to 50 degrees. The oil temperature in this engine is held to predetermine limits for starting and for cold weather driving by thermostatically controlled radiator shutters. Between the pump and the radiator oil section is a pressure release valve which permits the cold oil to spill back into the crankcase until the engine is thoroughly warmed up. It gradually opens as the oil temperature rises until it permits full circulation to the radiator at 180 degrees Fahrenheit.

By making use of radiator cooled oil, in this high-powered engine Hupmobile reduces the possibility of burned-out bearings, insufficient lubricating film at continued high speeds, excessive wear on working parts, and short life of the oil; and at the same time provides smooth and quiet operation at all speeds and under all driving conditions.

Auburn Invites Competitors to Ride in Cord Cars

As a preliminary to "invitational week" to be held March 23 to 30, Auburn has invited all automobile dealers and members of the trade to ride in and drive a Cord front-drive car.

"Invitational week," national in scope, is for the purpose of giving the public an opportunity to learn more about the Cord front drive and the advantages which it offers.

In inviting competition to drive the new Cord front drive, R. H. Faulkner, vice president of Auburn, said:

"Due to the interest which our 'invitational week' will arouse for the public, automobile dealer, their salesmen and mechanics will be asked many questions. Many of the persons who will ride in the Cord during this special week are now customers of other companies and they respect the judgment of the men who have sold them automobiles in previous years.

"We feel that the privilege of gaining first hand knowledge of the exclusive advantages of having a car pulled instead of pushed is due these automobile men and that they will want to be in a position to tell their customers that their estimate of the Cord front drive is based on actual experience."

Use Choke Lightly.

Down-draught carburetion, becoming more common, puts still more of a premium upon careful use of the choke. Gravity puts fuel into the engine with this type of carburetor and, with the choke intemperately used, more fuel than is usable may get into the combustion chamber. The design of the system partially takes care of this eventuality but the car owner must use wisdom to accomplish the rest.

MOTOR CYCLES WELDING
REPAIR SERVICE
J. F. BALLAK & CO.
12 & CHESTNUT
TOYS BIKES MACHINE SHOP

AUTOMOBILE PAINTING
Finest Duco and Lacquer Finishes
As Low as $25
Thoroughly experienced painters—we will make your car look 100% better. All work reasonably priced. Drive in for estimate.
The LOCAL AUTO PAINTING CO.
3948-52 LACLEDE — Tops Recovered and Repaired — LINDELL 0832
Curtain, Upholstery and Dust Work

STOP at the Prest-O-Lite Sign for STARTING—LIGHTING—IGNITION SERVICE on ALL MAKES of CARS
S. G. HOFFMAN MAGNETO CO.
J. R. MEDART, Pres. 3134 Washington Blvd.
"The Largest Electrical Service Station in the Middle West"

The POST-DISPATCH Regularly prints MORE WANT Ads than ALL the other St. Louis newspapers COMBINED.

John H. Cramer, Pres. Wm. J. Cramer, Sec.
Unsightly Dents Removed
From the Fenders and Body of your car. Naturally you take a pride in its appearance. We also refinish straightened parts to match original color. This department is under the personal supervision of Wm. Cramer, Jr.
CRAMER BROS., Inc.
24-Hour Service—Official AAA Service Station—4 Service Trucks
2616 North 13th St. One Block South of St. Louis Ave. CHestnut 1525
Geo. M. Cramer, Treas. Paul W. Noel, Serv. Mgr.

NOTHING RESERVED!
EVERY USED CAR MUST GO
at AMAZING PRICE REDUCTIONS!

See These Extra Specials Today

1929 NASH SPECIAL 4-DOOR—This car has had excellent care. Bumpers front and rear, spare tire. Less than half of original cost. Get it today. Down $..... $270
Igou Motors, Inc.
2914 North Grand Ave.

1927 OLDSMOBILE COUPE—Bumpers front and rear. Tires in excellent condition. Motor carefully serviced by our reconditioning department. Priced today $365
Jerry Mueller Motor Co.
7665 Olive Street Road

1926 OLDSMOBILE COACH—New Duco finish. Motor reconditioned, new tires. Many miles of dependable transportation. Drive it away. Down.... $75
Tucker Motor Co.
Manchester at Kingshighway

1929 FORD COUPE—Looks like new, runs like new. Fully equipped, specially priced for today only..... $375
Grebe Motor Co., 4617 Gravois

1928 OLDSMOBILE DE LUXE ROADSTER—Here is a sporty looking, speedy, running, dependable Oldsmobile roadster at only a fraction of its original cost. Drive this one away for $385
Grebe Motor Co., 4617 Gravois

1929 OAKLAND LANDAU SEDAN—Less than 7000 miles. Appearance and performance exactly like new. Tires, bumpers, front and rear, excellent condition. Four-wheel brakes. Yours for less than half of original cost $745
Lambert-Tigges Motor Co.
2819 S. Jefferson Ave.

1927 STUDEBAKER SEDAN—This car was owned by an unusually careful driver. It is in better condition than most cars at this price..... $275
Franke Automobile Co.
Hamilton at Ridge Ave.

USED CAR BUYERS . . . NEW CAR BUYERS . . . HERE'S YOUR CHANCE

Think of it! Our entire stock of fine, dependable used cars slashed to the lowest level . . . every car, regardless of its price, going to the first buyer at an immense saving. We must reduce our inventory, and we've gone the limit to do it. Now it's up to you to profit. Whether you desire a used car that can scarcely be told from new . . . or one at a lower price . . . buy now and you'll find just the car you want at the greatest price cuts ever offered! Don't wait . . . Come in today!

ALL OLDS DEALERS LISTED BELOW OFFER THESE AMAZING SPECIALS

1928 Pontiac Sedan
Further reduction made to give you additional value in this big six Pontiac Sedan fully equipped car. Specially priced for today only,
$385

1929 Essex Coach
New car appearance and performance. This easy riding car is going to be sold today for
$395

1927 Chrysler Business Coupe
Beautiful new Duco finish. To see this car is to own it. Amazing price.
$265

See Classified Section for Other Big Sale Specials Offered by Oldsmobile-Viking Dealers

OPEN EVERY EVENING DURING SALE TO 10 P. M.

GREBE MOTOR CO.
3600 S. Kingshighway
4617 Gravois Av.

LAMBERT-TIGGES MOTOR CO.
4035 Lindell Blvd.
2819 S. Jefferson Av.
4576 Manchester Av.

IGOU MOTORS, Inc.
2922 North Grand Av.
2914 North Grand Av.

FRANKE AUTOMOBILE CO.
Hamilton at Ridge Ave.

TUCKER MOTOR CO.
3657 Gravois
Manchester at Kingshighway
4045-7 Chouteau Av.

JERRY MUELLER MOTOR CO.
7665 Olive Street Road

G. M. A. C. EASY TERMS

OLDSMOBILE - VIKING
PRODUCTS OF GENERAL MOTORS

Many Changes in Lowest-Priced "Straight Eight"

Marmon-Roosevelt for 1930 Offers More Power, Many Refinements.

Improved appearance, more power and many mechanical refinements are combined in the 1930 Marmon-Roosevelt announced by Marmon as a new model of the straight-eight which was the first to sell in the $1000 field. The car was formerly known as the Roosevelt. A complete showing is being made at the Archer-Mann Motor Co., St. Louis distributer, and associated dealers.

It is the fourth new straight-eight to be presented by Marmon this year. The Marmon "8-69" and "8-79" in the $1500 and $2000 fields, respectively, and the Marmon Big Eight in the higher price classification are the other new models.

The Marmon-Roosevelt bears a close resemblance to other Marmon products. Its radiator, hood, body lines and entire general appearance follow familiar Marmon style and design.

Developing 77 horsepower, an increase of seven horsepower over the preceding model, the motor has a bore of 2¾ inches and a stroke of 4¼ inches.

Refinements in Chassis.

Refinements in chassis design, particularly with respect to the front axle and spring system, bring the new car appreciably lower to the ground and this fact, combined with larger tire sizes, a more massive front end and redesigned fenders, have resulted in more beautiful as well as sturdier appearance from bumper to bumper. The car is 14 feet four inches in length from bumper to bumper. A larger radiator similar in contour to the radiators on other Marmon cars, with a pointed beak and ample depth for effective chromium plating, is used and the name plate has been redesigned in accordance with the new name of the car.

Outstanding among the improvements are the interior fitments which are not only far better in appearance, but enhance riding ease and comfort. Attention has been paid to roominess and an idea of the interior size may be gained by the dimensions of the front and rear seats of the five-passenger sedan.

Arm rests in the rear seats have been hollowed out for greater comfort of passengers and to provide ample room for three occupants. Upholstery on the seats, which is smooth without piping, harmonizes with the outside appearance of the car. The dashboard and all garnish molding around windows are of walnut. Toggle grips are provided in rear compartments.

Built in Four Body Styles.

The Marmon-Roosevelt continues to be manufactured in four body styles. These types are a five-passenger sedan, two-passenger coupe with rumble seat, four-passenger victoria coupe and convertible coupe with rumble seat. Cars are available in either wood or wire wheels with the latter, mounted forward, included in de luxe equipment at moderate additional cost.

New colors and color combinations are available on the various body styles and wheels are painted to match or harmonize with the general color effect. New shades of blue, green and brown predominate, together with a striking black that is particularly popular in many sections of the country.

With thousands of Roosevelt cars in the hands of owners, with mechanical construction proved and with durability accepted, the major changes were made in the engine of the new Marmon-Roosevelt except to refine it in many respects. The crankshaft is balanced statically and dynamically, counter weights being necessary and, following Marmon precision standards, the bearings are fitted without the use of shims.

The engine is lubricated by full pressure to all rotating parts by means of a gear-type pump mounted in the oil sump and controlled by a pressure regulator. The capacity of the crankcase is 6 quarts and an oil pressure gauge is included in the instrument cluster.

Called an Economical Car.

Refinements in carburetion and manifolding have resulted in an unusual economy standard for a car of the power and performance of the new Marmon-Roosevelt, it is said. Likewise, special attention has been paid to the cooling system of the car, and the system is designed that not only is water circulated by means of an impeller type pump, but thermo-syphon action also may take place.

Riding qualities of the new Marmon-Roosevelt have been emphasized by careful balance of the entire car, by the use of unusually long semielliptic springs with self-adjusting spring shackles and by the use of hydraulic shock absorbers engineered into the frame at the time of manufacture.

Four-wheel, self-engineering mechanical brakes are continued on the new model of Marmon's contribution in the moderate priced field.

From the standpoint of easy operation, particular attention has been paid to the steering system and to the location of controls. A cam and lever steering system is used with the shaft mounted on ball thrust bearings and the gear of the ball and socket type. This gear is both irreversible in straight-forward position and reversible in the right or left position, an advantage that is appreciated by both men and women motorists.

Wm. J. Cramer, Sec.
ts Removed
Naturally you take a pride in its ed parts to match original color, supervision of Wm. Cramer, Jr.
ROS., Inc.
rvice Station—4 Service Trucks
CHestnut 1525
Paul W. Noel, Serv. Mgr.

Many Changes in Lowest-Priced "Straight Eight"

Marmon-Roosevelt for 1930 Offers More Power, Many Refinements.

Improved appearance, more power and many mechanical refinements are combined in the 1930 Marmon-Roosevelt announced by Marmon as a new model of the straight-eight which was the first to sell in the $1000 field. The car was formerly known as the Roosevelt. A complete showing is being made at the Archer-Mann Motor Co., St. Louis distributer, and associated dealers.

It is the fourth new straight-eight to be presented by Marmon this year. The Marmon "8-69" and "8-79" in the $1500 and $2000 fields, respectively, and the Marmon Big Eight in the higher price classification are the other new models.

The Marmon-Roosevelt bears a close resemblance to other Marmon products. Its radiator, hood, body lines and entire general appearance follow familiar Marmon style and design.

Developing 77 horsepower, an increase of seven horsepower over the preceding model, the motor has a bore of 2¾ inches and a stroke of 4¼ inches.

Refinements in Chassis.

Refinements in chassis design, particularly with respect to the front axle and spring system, bring the new car appreciably lower to the ground and this fact, combined with larger tire sizes, a more massive front end and redesigned fenders, have resulted in more beautiful as well as sturdier appearance from bumper to bumper. The car is 14 feet four inches in length from bumper to bumper. A larger radiator similar in contour to the radiators on other Marmon cars with a pointed beak and ample depth for effective chromium plating, is used and the name plate has been redesigned in accordance with the new name of the car.

Outstanding among the improvements are the interior fitments which are not only far better in appearance, but enhance riding ease and comfort. Attention has been paid to roominess and an idea of the interior size may be gained by the dimensions of the front and rear seats of the five-passenger sedan.

Arm rests in the rear seats have been hollowed out for greater comfort of passengers and to provide ample room for three occupants. Upholstery on the seats, which is smooth without piping, harmonizes with the outside appearance of the car. The dashboard and all garnish molding around windows are of walnut. Toggle grips are provided in rear compartments.

Built in Four Body Styles.

The Marmon-Roosevelt continues to be manufactured in four body styles. These types are a five-passenger sedan, two-passenger coupe with rumble seat, four-passenger victoria coupe and convertible coupe with rumble seat. Cars are available in either wood or wire wheels with the latter, mounted forward, included in de luxe equipment at moderate additional cost.

New colors and color combinations are available on the various body styles and wheels are painted to match or harmonize with the general color effect. New shades of blue, green and brown predominate, together with a striking black that is particularly popular in many sections of the country.

With thousands of Roosevelt cars in the hands of owners, with mechanical construction proved and with durability accepted, no major changes were made in the engine of the new Marmon-Roosevelt except to refine it in many respects. The crankshaft is balanced statically and dynamically, no counter weights being necessary, and, following Marmon precision standards, the bearings are fitted without the use of shims.

The engine is lubricated by full pressure to all rotating parts by means of a gear-type pump mounted in the oil sump and controlled by a pressure regulator. The oil capacity of the crankcase is six quarts and an oil pressure gauge is included in the instrument cluster.

Called an Economical Car.

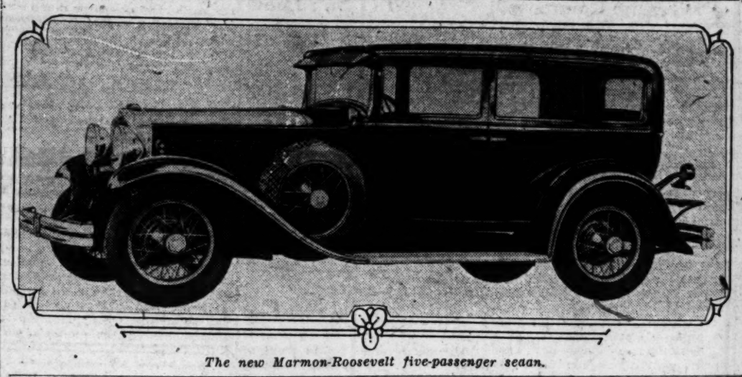
Refinements in carburetion and manifolding have resulted in an unusual economy standard for a car of the power and performance of the new Marmon-Roosevelt, it is said. Likewise, special attention has been paid to the cooling system of the car, and the system is so designed that not only is water circulated by means of an impellor type pump, but thermo-syphon action also may take place.

Riding qualities of the new Marmon-Roosevelt have been emphasized by careful balance of the entire car, by the use of unusually long semielliptic springs with self-adjusting spring shackles and by the use of hydraulic shock absorbers engineered into the frame at the time of manufacture.

Four-wheel, self-engineering mechanical brakes are continued on the new model of Marmon's contribution in the moderate priced field.

From the standpoint of ease of operation, particular attention has been paid to the steering system and to the location of controls. A cam and lever steering system used with the shaft mounted on ball thrust bearings and the linkage of the ball and socket type. This gear is both irreversible in the straight-forward position and reversible in the right or left position, an advantage that is appreciated by both men and women motorists.

One of the New 'Straight-Eight' Models Shown Here



The new Marmon-Roosevelt five-passenger sedan.

New Assistant Salesmanager of Olds Motor Works

Owing to the growth of the Oldsmobile-Viking sales organization, an additional assistant sales manager has been established, it is announced by J. T. Collins, general sales manager. L. J. Blunden, for several years a sales executive in the organization, has been appointed to the newly created position.



L. J. BLUNDEN.

Under the new arrangement all Oldsmobile - Viking sales activities will be under the direction of Collins, assisted by Blunden and H. S. Wier, who has been assistant general sales manager for several years.

For the past 19 months Blunden has been Midwest regional manager of the Old Motor Works, with headquarters in Kansas City. Prior to that, for several years he was manager of the Oldsmobile-Viking branch in Chicago. He has had years of experience in all phases of automobile selling activities and is thoroughly familiar with retailing activities which will form the basis of his new work.

Truck Salesmen And Distributers Hold Meeting

A complete discussion, accompanied by illustrations, of the comprehensive General Motors truck line for 1930 was given at a meeting in the Coronado Hotel Wednesday by regional and factory officials of the General Motors Truck Co.

Harry Howard, regional sales manager, and V. Babcock, regional sales promotion manager, had charge of the meeting. Afterwards a banquet was held for General Motors truck dealers at which representatives of Buick, Oakland-Pontiac, Oldsmobile and finance companies were guests. O. H. Perkins, district manager of the truck company, presided.

Among the automobile men in attendance were A. C. Williams, branch manager of the Olds Motor Works; Ross Williams, district manager of the Oakland-Pontiac organization; W. G. Sabine, manager here of the Firestone Tire and Rubber Co.

The meeting was held simultaneously with a salon showing of the new General Motors truck line at the St. Louis branch office.

'Auto Pulse' Said To Keep Gasoline Flow Constant

The S. G. Hoffman Magneto Co., 3134 Washington boulevard, has acquired the distributership of the "auto pulse," an electrical device which is said to sustain a constant pressure of fuel into the automobile engine, insuring undiminished flow at all speeds. The device is said to be especially effective at speeds greater than 45 miles an hour.

Opens Used Car Branch on Easton

William D. Walsh, president of the Walsh Motor Car Co., authorized Ford dealer at 5127-35 Delmar boulevard, announces the leasing of 4821-23 Easton avenue as a used car department. The building has 13,000 square feet of floor space. The department will be under the supervision of Frank J. Walsh, vice president in charge of sales.

The Walsh company also has recently completed the installation of an elaborate Neon display sign at their main headquarters.

Conducts Series of Service Meetings

Walter Marten, special representative of the Oakland Motor Car Co. of Pontiac, Mich., addressed a meeting of service managers, shop foremen and mechanics connected with the Oakland-Pontiac distributer and dealers here, at the Coronado Hotel Thursday. His subject was "Service on the New Oakland Eight."

Marten will hold meetings at the following points in the St. Louis territory: Quincy and Mount Vernon, Ill., and Cape Girardeau, Columbia, Jefferson City and Springfield, Mo.

Chevrolet Offers New Service Plan

DETROIT, March 15. — The Chevrolet Motor Co. announces a new and broader service policy. Any Chevrolet owner, experiencing defective workmanship or material on a Chevrolet car under the terms of Chevrolet's standard warranty, is invited to call upon any authorized Chevrolet dealer in the United States or Canada where the work will be done at no cost to him.

The plan, known as the owner's service policy, is now in effect in the 10,000 authorized Chevrolet service stations in the United States, operating under the general supervision of the 52 Chevrolet branch offices.

Caution Will Help.

Fan blades occasionally become bent. In bending them back into shape, car owners may take too much advantage of the pliability of the blades. They may distort the blade in such a way that the air current is directly away from the engine point at which it is most needed. In most cases it might be well to let a mechanic do it.

International Tunnel.

The United States and Canadian tunnel, connecting Detroit, Mich., and Windsor, Ont., under the Detroit River, will be opened to traffic this year. Constructed at a cost of $25,000,000, it will be approximately one mile long between portals and accommodate 1000 vehicles an hour in each direction.

FROZEN—LEAKING
AUTO RADIATORS
BOILED OUT—REPAIRED
New and Used Radiators for Sale and Exchange—All Makes
For Quick Service Call
St. Louis Auto Radiator Co.
3326 Washington JEfferson 1453

Now!
Electric Starting



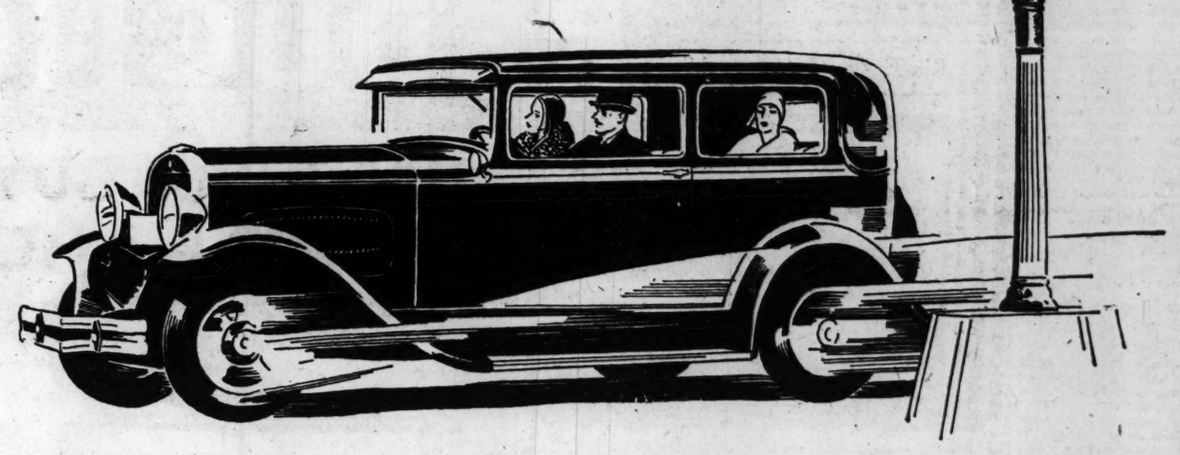
This Model Demonstrated Sunday, Mueller's Park, Fenton
SCHNEIDER NASH SALES & SERVICE
Distributors Elto Outboard Motors, Boats, Marine Supplies
Kingshighway at Neosho, St. Louis
Dealer Territory Open Ill., Mo.

DIVIDENDS ASSURED
Build ON YOUR VACANT SPACE Now
Pay No More Garage Rent!



Perfect-Built . . .
GARAGES
AND PORCHES
Frame and brick garages, porches and porch enclosures, remodeling and repairing.
Telephone LIndell 9350-0589
When Calling Residence—CAbany 7528
We Are Builders of
PERFECT-BUILT
Garages and Homes
$5.00 CASH
Balance in 24 months (same as paying rent) places a Permanent (non sectional) Perfect-Built Garage on your premises. Special prices on 1930 models—displayed on show grounds
18x18, $225; 18x20, $240; 20x20, $250.
Our Carrying Charge Is Smaller
E. L. RIDKER CO.
4054 WEST PINE BLVD.
Without any obligations to me, please send me more information on the items, checked below:
Name..... ☐ Garages ☐ Repairs
Address..... Phone..... ☐ Porches

Come Drive
The NEW ESSEX Challenger



Challenger Week Proves It
VALUE OF VALUES

All motordom saw the amazing results of the Challenger Week demonstrations. Essex holds outstanding marks in every locality for fast get-away, speed, reliability, hill-climbing and economy. More than 5,000 cars participated. Speed was established above 70 miles an hour. Average economy better than 20 miles to the gallon was shown. Prove for yourself its outstanding ability.

THE greatest appeal of the New Essex Challenger is dollar-for-dollar value. That is the verdict of owners, new buyers and prospects, in the widest campaign of personal demonstration ever conducted for any automobile.

So eager has been the public response that dealers everywhere in the United States and Canada are continuing their invitations to Ride—Ride—Ride! Come examine, drive and know the New Essex Challenger.

You will like its beauty and quality that you can see and feel in the very upholstery, in the wheel you handle and the hardware you touch. And it will cap the proof of greatest dollar-for-dollar value, with a pride of ownership that is distinctive in its field.

PRICES AND DETAILS

Coupe $735 (with rumble seat $750)—Coach $765—Standard Sedan $825—Touring Sedan $875—Brougham $895—Sunsedan $995—Essex Commercial Chassis $445. Prices f. o. b. Detroit, Factory.

Included in Standard Equipment: Four two-way shock absorbers—starter on dash—radiator shutters—electro-lock—electric fuel and oil gauge on dash.

A WIDE CHOICE OF COLORS AT NO EXTRA COST

Retail Salesrooms
General Offices
Parts and Service

HUDSON-FRAMPTON
SOLE DISTRIBUTORS
New Location, 4517-37 Delmar Boul. at Taylor

New Telephone
FOrest 4980

METROPOLITAN DEALERS

NORTH SIDE HUDSON & ESSEX SALES 2500 St. Louis Avenue
HUNT MOTOR CO. ..... Granite City Ill.
NORTHWEST MOTOR CAR CO. 4114W Natural Bridge Road
EIBEN HUDSON-ESSEX, Inc. ..... 3301 Locust St.
HUDSON-ESSEX SALES CO. ..... Duquoin, Ill.
SOUTH KINGSHIGHWAY H-E CO. 3647 S. Kingshighway
WINTER'S AUTO SALES & SERVICE CO. 2315 S. Broadway
MELTON HUDSON-ESSEX CO. ..... Dupo, Ill.
MORGAN-JONES MOTOR CO. ... 4360 Manchester Ave.
HUDSON-ESSEX SALES CO. ..... Effingham, Ill.
HUDSON-ESSEX SALES ..... Waterloo, Ill.
BAUM - JONES HUDSON - ESSEX CO. Overland, Mo.
SOUTH SIDE MOTOR SALES CO. ... 1720 Lafayette Ave.
SOUTH KIRKWOOD GARAGE ..... Kirkwood Mo.
MAPLEWOOD HUDSON-ESSEX CO. 7196 Manchester Ave.
CLAUDE BELL ..... Greenfield Ill.
COLLINSVILLE HUDSON-ESSEX CO. .... Collinsville, Ill.
BOECKSTIEGEL & SON ..... 8200 Page Ave.
BIG BEND MOTOR CO. ..... Webster Groves, Mo.
FENDLER MOTOR CO. ..... 138 Lemay Ferry Rd.
EASTON MOTOR SALES CO. ..... 5829 Easton Ave.
FITZSIMMONS MOTOR CO. ..... 2337 Russell Ave.
BYERLY AUTO CO. ..... East St. Louis, Ill.
MT. OLIVE GARAGE CO. ..... 1141 Olive, Ill.

General Upward Trend in Output In Detroit Area

Five Automobile Companies Report Increases in Daily Schedule.

DETROIT, Mich., March 15.—Indications that a general upward swing in production and sales is under way were noted frequently in the industry's activity this week, according to B. H. Cram, president of Cram's Automotive Reports, Inc., industry authority.

Five companies reported that increases in daily output schedules, ranging from slight gains to a step-up in one instance of almost 100 per cent, had been instituted, while with but one exception all tentative set-ups for March production provided for a substantial gain.

One company kept its March set-up at a figure equaling its February production, although incoming orders and sales have shown moderate gains. This was a concern, however, which at the first of the year announced a conservative policy in regard to its output and has since maintained levels strictly in acordance with demand.

Output Geared to Demand.

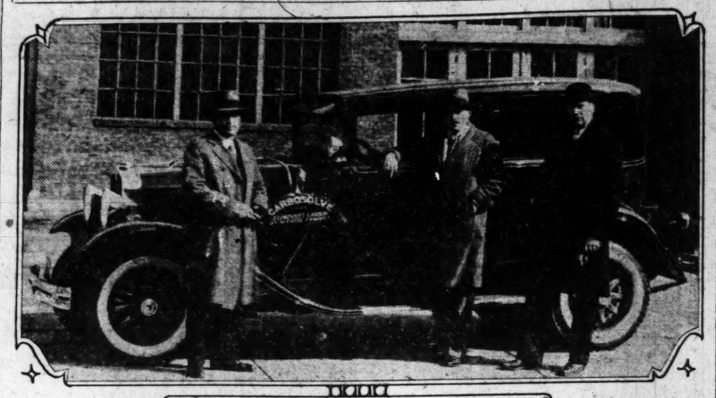
From this it is not to be inferred that those concerns which have increased their output have done so with no regard for the trend of demand. The fact is that these schedules have been fixed because the sales volume warranted such output. During the last two weeks of February sales began to show an upward trend and during the past week this improvement has been more pronounced. More than a majority of companies reported that incoming orders have been gaining steadily and none has experienced a definite slackening.

The increases in schedules occurred principally in the medium-priced field, with three of the companies stepping up production having representation also in the high-priced class. No gain in output of low-priced cars occurred, both of the two largest volume producers holding schedules at unchanged levels.

Truck Production Shows Gain.

Representing an even greater proportion of manufacturers than did the schedule gains of passenger car output were the increases in truck production. In this division also five companies stepped up output, the sharpest gain being one of about 50 per cent. Most of the companies entered the month with a good bank of orders on hand and where tentative March set-ups have been fixed these show a gain over February production. The majority of companies report sales gaining steadily.

Equips Car With New Carbon Eliminator



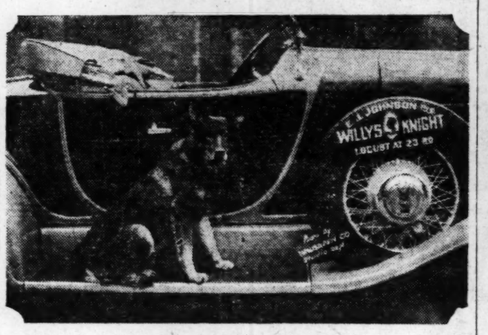
When J. M. Frier, president of the Alemite Co., bought his new Viking, he immediately had Carbo-Solve, manufactured by his company, installed. Left to right, E. J. Heiligers, Viking representative of the Tucker Motor Co.; Frier and Roland Hake, manager of the Royal Tire Service. Frier took delivery of the car at the Olds Motor Works, Lansing, Mich., and was well pleased with its performance on the trip to St. Louis.

Coffee Concern Buys Delivery Trucks



These International Harvester trucks were purchased by the James J. O'Connor Coffee Co., 5608 Delmar boulevard, from the district sales office of the International Harvester Co.

Rin-Tin-Tin Is Automobile-Minded



Perched on the running board of a Willys-Knight Great Six sport roadster, the famous motion picture "actor" looks over the passing crowds He appeared at a local theater last week and while here E. J. Johnson, Inc., Willys-Knight distributer, placed the car at his disposal.

Small Peerless '8' Now Placed In Production

The Peerless standard eight, the smallest of the three quality motor cars which were exhibited at the national automobile shows, is now in production and will soon be in the hands of the dealers, according to an announcement by J. A. Bohannon, president.

This model, complete in five body styles, is listed at the factory at $1495 for the five-passenger sedan; five-passenger club sedan; $1545, five-passenger club sedan; $1545, five-passenger brougham, and $1595, two passengre cabriolet.

The body of the standard eight has all of the qualifications which distinguish its companion cars, the custom eight and the master eight. The upholstery is rich mohair furnished in tones which harmonize with the exterior finish. The interiors are designed for special comfort and convenience for both the driver and passengers.

A comfort feature is the two-inch range of adjustment on the stereing column and a four-inch range on the front seat. The 22 inches intervening between the back of the front seat and the front of the rear cushion assures extra ample leg room for passengers in the rear compartment. The distance from the ceiling to the floor measures 47 inches, which provides more than sufficient head room for the tallest of persons. Nonshatterable glass in the windshield is standard equipment in the standard eight.

Power is furnished by an eight-in-line "L" type engine. Cylinders are cast en bloc integral with crankcase. The piston bore is 2 7/8 inches and the stroke is 4 3/4 inches. The total piston displacemen is 246 inches. The motor is mounted by four points of suspension and is set in rubber to lessen vibration. The engine develops a brake horsepower of 85 at 3000 r. p. m.

"Apollo" Gauge Is Added to Equipment of F. S. Wiemeyer, Inc.

Several additions of equipment have been made to the service department of F. S. Wiemeyer, Inc., 2625 Locust street, and, according to Jean P. Freymann, newly appointed general manager, will afford car owners the same accurate motor and carburetor testing facilities used by the manufacturer.

An Apollo motor gauge, developed by Stromberg engineers, embodies devices to check the magneto, wiring, switches, ignition and valve timing and detects causes of overheating, loss of power and other motor troubles.

Another addition is an elaborate testing stand for carburetors made at the Stromberg Motor Devices factory, which is said to elminate guesswork in checking carburetor ailments.

The Wiemeyer company is the local distributer of Stromberg carburetors, Houdaille shock absorbers, Triplex safety glass and other accessories.

Obtains Contract To Furnish Fuel For Universal Lines

The Phillips Petroleum Co. announces securing of a contract with the Universal Aviation Corporation, a division of America Airways, for supplying the mail and passenger planes with Phillips "77" aviation gasoline. Universal operates the largest unit of American Airways, which is the operating company of the Aviation Corporation. The contract calls for minimum daily delivery of 5000 ballons at airports along the Universal routes, including Cleveland and Akron, O., Chicago, St. Louis, Kansas City, Mo.; and other points.

Effect of Loose Bearing.

A loose connecting rod or main bearing may be responsible for the sudden drop taken in the oil pressure gauge. In the case of the car whose engine boasts of a pressure oiling system, too great a clearance in the bearings will be shown up on the oil pressure gauge. Other possible explanations should be checked over first, however.

Battery Company Has New Truck Equipment



Two of the three trucks shown were recently delivered to the Willard Storage Battery Co., 2918 Washington boulevard, by the Milstrand Motor Co., Dodge Brothers distributer. The trucks are used by salesmen who carry a stock of new batteries with them and also make deliveries.

F. W. A. Vesper Attends Session of Uniform Traffic Committee

F. W. A. Vesper, president of the Vesper-Buick Auto Co., Buick and Marquette distributer, left for Washington Thursday to attend the meeting Friday and yesterday of the Committee on Uniform Traffic Regulations, of which he is a member.

This committee was appointed by President Hoover while he was Secretary of Commerce during the Coolidge administration, to draft a uniform traffic ordinance and develop traffic regulations generally.

Through the development of uniform ordinances and regulations in the handling of traffic—with particular emphasis on signals, lights, turns, etc.—the committee hopes to have adopted throughout the country uniform traffic codes.

The uniform ordinance developed by this committee has been adopted in many cities, and was recently passed by the Board of Aldermen here, with a few minor changes of local nature.

A number of additions and changes in the uniform traffic code—recently suggested to meet national conditions—were considered at the meeting.

Reo Distributors And Dealers Meet In St. Louis

A recent meeting of the Reo Motor Co. at the offices of the Steiner-Fahrenkrog Motor Co., local distributer, and at the Coronado Hotel, was attended by dealers and distributers within a radius of 100 miles of St. Louis. Talks were given by Earl Smith, assistant sales manager; Carl Parker of the truck division; William Mitchell of the engineering department, and Clark Prentriss of the truck promotion department. Similar meetings are being held in Cincinnati, O.; Atlanta, Ga.; Dallas, Tex., and Omaha, Neb.

Hot Air Device Clears Off Fog

Hot air sprayed out in front of an automobile by an attachment on the exhaust of the car has been found effective in clearing away London's time honored fog, the American Automobile Association reports.

The rising current of heated air created by the device, a recent invention, literally lifts the fog for about 10 feet before the front wheels and does it quickly enough to permit a forward speed of about 15 mile an hour in the densest fog.

The fog lifter can be attached to any car's exhaust and is much simpler than the average windshield wiper. It has been tried out in London and is being adopted by motorists there.

14 Miles an Hour.

Because of the congested traffic conditions, 14 miles an hour is the maximum speed made by automobiles traveling in New York City. Vehicles on the bridges spanning the East River and on the approaches to the bridges move at a speed of only 11 to 14 miles per hour.

Valve Springs Vital.

Important to continued good engine performance are valve springs which have just the right tension. Motorists who fail to realize this may be missing the explanation for sluggishness on the engine's part.

Valves Are Tougher.

Silcrome steel, the material of so many exhaust valves, is so tough to be affected by many valve grinding compounds. It is worth knowing if the motorist is accustomed to doing his own valve grinding.

Cars that are pushed around public garages during the winter months will need more frequent checking up of the headlights.

EDDIE C. MILLER AUTO REPAIR CO.
Raybestos Brake Service Station
KINGSHIGHWAY BLVD. and SHAW AVE.
ST. LOUIS, MO.
GRAND 5076

FRANKLIN SEDAN
1928 AIRMAN
Exceptional opportunity to own a high-grade motor car recently traded from a conservative family. This vehicle is in perfect condition.
MACLEAN-PACKARD
3143-45 Delmar. FOrest 4220

Complete Stock
BUICK Salvage Parts
WALTER F. EVERS
Michigan and Gravois
LAclede 6243
We buy Buick burnt or wrecked cars for salvage.

Come to Oakland-Pontiac Golden Opportunity used car sale
big savings for you...

The sale of the season is on! Eager buyers have been quick to recognize the extraordinary savings we are offering. Our stock must be cut in half within 10 days. Prices were reduced to new low levels to do it. If you are planning on buying a car this spring, take advantage of this Golden Opportunity. Come today—select a "Good Will" used car with a written Guaranty and 48-hour exchange privilege at a sensational bargain price. A wide choice of practically new cars, low priced cars, big cars, small cars in the more popular makes and models awaits you—come prepared to buy!

Get Your "Good Will" Used Car Bargain Now at Any of the Oakland-Pontiac Dealers Below

1928 Pontiac Coach
Reconditioned to new car appearance and performance, this car, with complete equipment and Duco finish, offers a wonderful opportunity to save. Today only
$350

1929 Ford A Tudor
Has shining black finish with wire wheels painted to match; spare tire on rear; heater, bumpers, etc. Only 3600 miles on the speepometer. See it today
—Only $380

48 hour exchange privilege a written guaranty on Good Will used car

1928 Oakland All-American Coach
A late model two-door sedan that has been only slightly driven by an exceptionally careful woman. Has been carefully checked and is backed by a written Guaranty. Today only
$475

See the classified section for other sale specials. Easy G. M. A. C. Terms—Small Down Payments.
Open Evenings Until 10 p.m. During Sale.

Big selection of Fords, Oaklands, Pontiacs, Chevrolets, Essex, Buicks and other popular makes at big reductions

MISSISSIPPI VALLEY MOTOR CO. 2801 Locust
CLAY GOUDLOE AUTO CO. 5841 Delmar Boul.
TRIANGLE AUTO CO. 5621 Gravois
MUELLER MOTOR CO. 2012 Lucas and Hunt Rd.
BRAHM-MITCHELETTE MOTOR CO. 3537 S. Kingshighway
ANGELICA AUTO CO. 4231 N. Grand Boul.
BELL-SMART MOTOR CO. Kirkwood, Mo.
DES PERES GARAGE Des Peres, Mo.
DAN WOLF MOTOR CO. Valley Park, Mo.
FLORISSANT MOTOR CO. Florissant, Mo.
R. E. WEBER MOTOR CO. 3438 S. Grand Boul.
SADLO-FABR MOTOR CO. 4937 Natural Bridge Ave.
FISHER AUTO REPAIR Halls Ferry Road
FOX CREEK GARAGE Fox Creek, Mo.

At St. Louis Airfields

DDITIONAL lighting equipment for night landings is undergoing tests at Lambert-St uis Field in compliance with ommendations to the Airport mission by pilots that more ed lights be installed.

Several types of lights were monstrated, 14 lamps being arged in three groups and a rry light of the arc type being monstrated separately. Lands were made by pilots in an efts to determine the type of light t suited to local conditions. The s will be continued, with the nt placed at various angles, and definite recommendation to the Board will follow.

0 Pct. Cut in Price of Planes.

A price reduction averaging 20 cent on nine types of airplanes been announced by Curtiss-right Flying Service.

The Challenger-Robin, formerly iced at $7500, is now sold at re-ll at $5995. The OX-Robin, ich sold for $4200, has been re-ced to $2495. Other reductions clude the Gipsy-Moth, to $3960 the previous price was $4970; o OX-Commandaire, now $1800, reduction of 43 per cent, and e OX-Travel-air, deuced 33 per nt to $2195.

Improving Lambert Field.

Improvements planned for Lambert-St. Louis Field in the near ture include a concrete taxi strip nnecting the north end of the ron with the asphalt runway, hich terminates at the northwest rner of the airport. There is a milar connection between the ron and the concrete runway under construction at the south end the field. The area between the o runways, extending along the

MARMON-RO
SALISBURY
3401 Locust Blvd. John
"20 Years W
RED
$
LOW
E. J.
J. H. BRO
Halls Ferry Road DORN A
7900 Page HARDING
622 St. Louis Ave. Ele
PINE LAW
6150-60 Natural Br HANS AU
3343 Southwest Ave GOUDLOE-FORD
4137 Manchester

Valves Are Tougher.

Silcrome steel, the material ... so many exhaust valves, is t... ough to be affected by mar... have grinding compounds. It ... worth knowing if the motorist ... accustomed to doing his own valv... grinding.

Cars that are pushed aroun... public garages during the winte... months will need more frequen... checking up of the headlights.

FRANKLIN SEDAN
1928 AIRMAN

Exceptional opportunity to own a high-grade motor car recently traded from a conservative family. This vehicle is in perfect condition.

MACLEAN-PACKARD
5143-45 Delmar. FOrest 4226

Complete Stock
BUICK Salvage Parts
WALTER F. EVERS
Michigan and Gravois
LAclede 6243
We buy Buick burnt or wrecked cars for salvage.

At St. Louis Airfields

ADDITIONAL lighting equipment for night landings is undergoing tests at Lambert-St Louis Field in compliance with recommendations to the Airport Commission by pilots that more flood lights be installed.

Several types of lights were demonstrated, 14 lamps being arranged in three groups and a cherry light of the arc type being demonstrated separately. Landings were made by pilots in an efforts to determine the type of light best suited to local conditions. The tests will be continued, with the light placed at various angles, and a definite recommendation to the Board will follow.

20 Pct. Cut in Price of Planes.

A price reduction averaging 20 per cent on nine types of airplanes has been announced by Curtiss-Wright Flying Service.

The Challenger-Robin, formerly priced at $7500, is now sold at retail at $5995. The OX-Robin, which sold for $4200, has been reduced to $2495. Other reductions include the Gipsy-Moth, to $3960 —the previous price was $4970; the OX-Commandaire, now $1800, a reduction of 43 per cent, and the OX-Travel-air, deuced 33 per cent to $2195.

Improving Lambert Field.

Improvements planned for Lambert-St. Louis Field in the near future include a concrete taxi strip connecting the north end of the apron with the asphalt runway, which terminates at the northwest corner of the airport. There is a similar connection between the apron and the concrete runway under construction at the south end of the field. The area between the two runways, extending along the greater portion of the runway, is to be oiled to keep down the dust.

"Iggy" Sent to Clayton.

Iggy, a two-foot alligator, was received last week by Phil Silverson, aerial photographer, from Red Jackson, who is flying in Florida. Silverson has established Iggy in his Clayton studio.

Capt. Kepner Sent to California.

Capt. William E. Kepner, balloon and dirigible pilot of Scott Field, will report at March Field, Cal., in May, to begin instruction in piloting airplanes. Three other Scott Field officers, Lieuts. Engles, Selway and Holmes, are now at March Field taking the primary course. Walter W. Pharr and H. L. Crutchfield, St. Louisans, are students at March Field.

300 Per Cent Increase in Travel.

Passenger traffic over the Universal Airlines increase 300 per cent during the first 30 days of the new low rate. During the period planes of the company carried 3013 revenue passengers, as compared with 1060 passenger in the preceding 30 days. Operations were increased 150 per cent to take care of the traffic increase.

Seeks Official Recognition.

Recognition as an authorized repair depot approved by the Department of Commerce is sought by Parks Air College for the airplane and engine mechanics school of the institution. Such recognition would permit the relicense of planes rebuilt at the school. Department of Commerce Inspector E. A. Yuravich is inspecting the facilities offered and will make a recommendation on the application.

No Gardner Trophy Race This Year

The Gardner trophy race, held last Memorial day from Parks Airport, will not be repeated this year. It is anticipated, however, that the event will be revived next year. Speed Holman, stunt flyer, won last year's race and the $5000 first prize.

New Instructor Engaged.

Due to the large number of students in the mechanical department of the Von Hoffmann Flying School, an additional instructor, Wade Epperson, formerly employed as mechanic for the Thirty-fifth Division Air Service, has been engaged.

Night Flying Class.

Students of the Universal Flying School put in 20 hours of night flying last week. Two St. Louis students, C. J. Fryer and Harry Satterlee, made their first solo hops during the week, while four other students qualified for licenses. Joseph McGann, Washington, received his transport license, and Ralph Henson, Unionville, Mo.; John Winstell, Chicago, and W. S. Weldon of St. Louis were licensed as limited commercial pilots.

Maj. Robertson Visits New York.

Maj. William B. Robertson, president of the Curtiss-Robertson Airplane Mfg. Co., accompanied by Mrs. Robertson, Joe Reed, pilot, and Mr. and Mrs. J. D. Livingston, Mrs. Robertson's parents, flew to New York last week in the twin-engined Kingbird transport. The Kingbird, which is to be manufactured here, will be demonstrated to New York prospects during the trip.

Four Cardinals Sold.

The St. Louis Aircraft Corporation reported the sale of four Cardinal monoplanes as a result of the recent international aircraft exposition at The Arena.

Basketball Team by Air.

Eleven members of the Laurel Athletic Club basketball team of Bridgeport, Conn., stopped at Lambert Field Thursday on their way home from the national basketball meet at Kansas City, Mo. The team traveled to and from the meet over the T. A. T.-Maddux route.

New Air Service Officers.

Three Sergeants of the Thirty-fifth Division Air Service were elected Second Lieutenants at the weekly drill meeting of the unit Tuesday night.

Th new officers are Lieuts. Philip P. Brennan, Francis W. Davis and Ferdinand Racen. Brennan has entertained Sunday visitors at Lambert-St. Louis Field with parachute jumps. Racen was born in Russia and is an electrical engineer. Davis is one of the original enlisted men of the unit, joining in 1923.

Phil Love Taken Plane West.

Phil Love departed Friday morning for California in the Loening amphibian bought last year by Harold Bixby and Harry H. Knight two of Lindbergh's backers. The plane has been sold on the Pacific Coast.

Training Planes Arrive.

Two Lincoln-Page trainers to be used in student instruction at the Von Hoffmann Flying School, were flown here last week by Ted Hauter, vice president of the Von Hoffmann Co. and William Brewster, instructor.

St. Joseph School Buys Ship.

A Parks training plane was sold last week to the Birdwing Aircraft Co., St. Joseph, Mo., through the Ryan Aircraft Co. here. The plane will be used in instructing students at St. Joseph.

Automatic Field Conditioner.

An automatic field conditioner has been placed in service at Parks Airport. The apparatus, which is towed by a tractor, levels off the high spots and fills in low areas.

To Service Scarab Engines.

The Universal Flying School has been commissioned to service Kinner and Warner Scarab engines. Special machinery used in overhauling these engines has been received from the factories. A master machinist course has been started in connection with this service.

Capt. Young Returns.

Capt. Russell Young, test pilot for the Ryan Aircraft Corporation, returned home Thursday from a demonstration tour to New Orleans.

Ball to Fly to Camp.

Phil Ball, president of the St. Louis American League Baseball Club, plans to fly to the Florida training camp of the team this week in his personal plane, piloted by Frank Dunn.

In Non-Stop Endurance Run of 168 Hours



Left to right, C. E. Maulding, Chief of Police Groves of Mount Vernon, Ill., W. H. Crawshaw, Hudson-Frampton zone manager, and Leslie Lewis, who conducted a test run of an Essex Challenger coach last week out of Mount Vernon. Maulding and Lewis sell Hudson and Essex cars in Mount Vernon. Fifty-seven citizens of the town took turns in driving the machine, in order to prove its performance. During the 168 hours, the car traveled 2473 miles, was refueled while in motion and averaged 20.5 miles to the gallon of gasoline.

Raleigh Revue New Program to Begin on KSD on March 28

The Raleigh Revue in two "acts" and 16 "scenes" with a very modern Sir Walter as master of ceremonies will begin as a weekly broadcast over KSD Friday night, March 28, at 9 o'clock. A large, special orchestra with a conductor new to radio; a piano duo heard in numerous Broadway shows; a quartet, each member of which has been a featured soloist; an accompanist who is a leading conductor and arranger, and a soprano soloist will make up the permanent personnel. The revue is sponsored by the Brown and Williamson Tobacco Corporation.

Gibbons to Report On Prohibition Poll For 2 More Weeks

Nightly radio reports by Floyd Gibbons on the Literary Digest's national prohibition poll will be continued for two more weeks. Reports on the nationwide balloting were scheduled to end March 15. The extension postpones the windup to March 29.

Woman Invents Radio Tube With Replaceable Filament.

A radio tube in which the filament can be replaced has been invented by Mrs. Clara E. Quinn of Cleveland, O., a radio engineer, according to the Associated Press.

Mrs. Quinn's tube is of the heater type, with the filament outside the vacuum. It is a high resistance wire, well insulated. The filament is fastened to a removable section of the tube's base held in place by a small screw. This section also contains the two filament prongs.

Built permanently in the tube are the grid, plate and cathode, which is a small hollow tube of special metal, open at the bottom, into which the filament is inserted. This tube is sealed in so that no air can get into the tube proper.

Such a filament burns in the open air. While it is in the center of the tube, it is actually outside the vacuum. It heats the cathode, which glows dull red like a hot poker, by thermostatic action.

Mrs. Quinn has been associated with the electric light industry since 1899, having first started her career as a teacher of stenography and accounting.

Late in 1922, she entered electrical development work on her own account, establishing a laboratory and factory in Cleveland.

Much Depends on Ground.

A poor ground connection is worse than none at all. A poor ground may be the result of too long a ground wire, poor contact at the receiver or the point to which the wire is attached, or whatever is used as a ground is unfavorably located to give good contact with the earth.

Lofty Building for R. C. A.-Victor.

Plans for a 50-story building at Lexington and Fifty-first street, New York City, for the R. C. A.-Victor Co., Inc., have just been disclosed. The structure is to be 650 feet high.

A recent court ruling in Alabama is that radio is not a musical instrument and dealers in retail receivers in the State are not subject to the license tax required of music dealers.

WENR Concert Will Last Hour Tonight

Tonight's concert by the Edison Symphony Orchestra over WENR will begin at 9 and end at 10 o'clock. The program follows:

March of the Toys ..... Herbert
Orchestra.
In Italy ..... Boyd
Isabel Cline with Orchestra.
Nocturne (Midsummer's Dream) ..... Mendelssohn
Orchestra.
Sombre Woods (Amadis) ..... Lully
Edward Davies.
La Tosca Selection ..... Puccini
Orchestra.
My Laddie ..... Thayer
Isabel Cline.
Siege of Kazan ..... Moussorgsky
Edward Davies with Orchestra.
Dream of Autumn ..... Joyce
Orchestra.
Nocturne ..... Kroeger
Glen and Neumiller, Piano and Organ.
Intermezzo (Goyescas) ..... Granados
Orchestra.
A Venetian Song ..... Tosti
Cline and Davies.
Raymond Overture ..... Thomas
Orchestra.

Adele Vasa, contralto, heard often in Cathedral Hour concerts Sunday afternoons, has been signed as an exclusive Columbia System artist.

PILOTS
ARE IN DEMAND

Col. Art Goebel and associates offer free aeroplane transportation to Kansas City and return for the purpose of inspecting his flying school there. Call FRanklin 4040 for further information, or visit St. Louis office.

ART GOEBEL SCHOOL OF FLYING
3031-33 Locust Blvd.

SENSATIONAL VALUE
NEVER BEFORE AT THIS LOW PRICE
8 Tube—4 Screen-Grid
BUCKINGHAM
1930 console with Utah dynamic speaker, 8-tube, four screen-grid, super selective. Brings in station after station; complete. Free installation.
$59


Screen-Grid Radio 1930 ELEC. SET
RCA Licensed
A. C. Table Electric Set; remarkable performance and economy of operation, selective and pure tone ..... $24.50 Less Tubes
$4.00 NEW IMPROVED KLEERTONE
ELIMINATES INTERFERENCE
Brings in more distant stations. Works on any AC or DC set. THIS WEEK
$1.69


Heavy Duty 45-Volt Battery.. $1.45
$2.75 Burgess 45-V. B. Bat., $1.85
SALE ON TESTED TUBES

Type UX201A, Tested, 39c
Type UX200A, Sup. Det. 85c
Type UX199 or UV199, 85c
Type WD11 or WD12, 85c
Type UX112A, Tested, 75c
Type UX226, Tested... 60c
Type UY227, Tested... 75c
Type UX280, Tested... 85c
UNIVERSAL
Radio & Supply Co.
1014 OLIVE ST.

Ask Your Dealer for
SPEED THE RADIO TUBE OF THE AGE


REPEATS ONLY WHAT IT HEARS
EXACTLY AS IT HEARS IT
CLEARLY
- QUICKLY
- AUTHENTICALLY
CABLE RADIO TUBE CORP.
84-90 N. Ninth St. Brooklyn, N. Y.

SPEED HEADQUARTERS
FRED CAMPBELL AUTO SUPPLY CO.
2806 Locust St.,
St. Louis, Mo.



SCREEN GRID
RCA RADIOLA 44
Latest 1930 Model
With 103 RCA Speaker
RCA FOR RCA
$59.95 *Less Tubes*
Regular $93 Value
Complete With Tubes, $69.95
EASY TERMS

AGAIN!!!
Proving Our VALUE-LEADERSHIP!
Star Square's Great Buying Power Gives You This Beautiful *Screen Grid*

EASY TERMS
RCA Radiola
Regular $128 Value!
Complete With Tubes and RCA 106 Dynamic Speaker!
In a Cabinet of Rare Beauty
Star Square Stores are looked up to as the leaders, the pace-setters of value-giving, and no wonder! This beautiful No. 44 at this extremely low price.
$99.50

RCA Radiola
Model 18
Complete in Cathedral Cabinet With 7 Tubes & RCA-106 Dynamic Speaker.
$77

Nothing Else to Buy. Regular $135 Value.
Easy Terms
On Sale at All Star Square Stores
Downtown Store 1129 Locust CEn. 8080 **Others at:**
3028 N. Grand · 4246 Manchester · 914 N. Sixth · 29th & Locust
7182 Manchester · 3825 W. Florissant · 3224 Meramec · 2300 S. Grand
5032 Gravois · 4909 Delmar · 2731 Cherokee · 5941 Easton
2940 Locust
Open Daily Till 9 P. M.—Sunday Till 1 P. M.
STAR SQUARE STORES

MARMON-ROOSEVELT
SALISBURY MOTORS Inc.
3401 Locust Blvd. John T. Salisbury JEff. 9141
"20 Years With Marmon"

REDUCED TO
$585
F.O.B. TOLEDO, O.
WHIPPET NOW THE LOWEST PRICED OF ALL 4-DOOR SEDANS
Combining smart design, advanced engineering and unusual economy. A great car with a great future...
1930 Whippet
E. J. JOHNSON, Inc., Distributor, 23d at Locust, CEntral 4540

J. H. BROWN & SONS
Halls Ferry Road EVergreen 7955
DORN AUTO CO.
7000 Page CAbany 8527
HARDING MOTOR CO.
622 St. Louis Ave. East St. Louis, Ill. EAst 7300
PINE LAWN AUTO CO.
6150-60 Natural Bridge Rd. EV. 7170
HASS AUTO SALES
5343 Southwest Ave. FRospect 9638
GOODLOE-FORREST MOTOR CO.
4187 Manchester GRand 8803
KIEL AUTOMOBILE CO.
3621 N. Grand FRanklin 4540
J. R. VANPRETERS & SONS
East Alton, Ill. Telephone 131
GUSTAVSON GARAGE, Inc.
1535 Tower Grove Ave. GRand 0270
SCHULTES SALES CORP.
3338 S. Jefferson FRospect 5851
M. J. RYAN MOTOR SALES
1416 19th St., Granite City, Ill. TRI. 0817
ROSE MOTOR CO.
Big Bend Road at Clayton
Richmond Heights, Mo. Hland 1040
KRAUSS SALES CORP.
5616-20 Gravois HUdson 0400
ROEHRIG SALES & SERVICE
Affton, Mo. Riverside 1560
BLUE BIRD GARAGE
3142 Morganford Rd. LAclede 4770
J. H. MACHENS
St. Charles, Mo. St. Charles 621
SLEDGOE MOTOR CO.
3008-10 N. Union Bl. EVergreen 1828
EAST BATTERY & ELECTRIC CO.
4554 Gravois Riverside 9005
BELLEVILLE MOTOR SALES
Belleville, Ill. Telephone 164

Sparkling Stories from the Training Camps

The Post-Dispatch has an expert baseball writer at the training camps of both St. Louis teams. J. Roy Stockton is with the Cards, and Jim Gould is following the progress of the Browns.

These experienced correspondents tell you just how the teams are developing. Watch for their stories every day in the Sports Section of the

POST-DISPATCH

KTRH, a 500-watt station at Houston, Tex., has been added to the Columbia chain. It broadcasts on 1120 kilocycles.



New Life for old radios

New tone, greater distance, life-size volume. Famous

Majestic RADIO TUBES

Television Programs Promised by WMAQ

It is announced that WMAQ, Chicago, is soon to begin broadcasting television and sound from its own television station, 9WXAP, operating on 6040 kilocycles. The necessary apparatus is expected to be installed within 60 days.

Special short wave receivers and television receivers will be necessary to tune in the television and sound broadcasts.

When You Get It From BIGALTE

It must be right. That's why you should buy the

ATWATER KENT Screen-Grid RADIO

With "Service That Counts"

From Bigalte, the Best Known Radio and Electric Appliance Store in St. Louis.

BIGALTE ELECTRIC CO.

Granada Theater Bldg. 4545-47 Gravois. RIverside 5585

UNUSUAL VALUES

7-Tube All-Electric RADIOS Brand-new—mechanically guaranteed: complete with tubes and speaker. Ready to operate—while they last. Don't miss this sale. **$29.95** Complete New Screen Grid Models

NEVER BEFORE has there been an opportunity to buy a high-class guaranteed complete electric Set at such a price. Come early

CLEAN-UP OF WELL-KNOWN **9-TUBE Screen-Grid Console Radios**

All electric, dynamic speaker, high-boy cabinet; 9 tested AC tubes, includes 4 screen grid—all complete, while they last for..... **$59**

Here is your chance to own one of the latest style Sets made today at a price that defies competition. WHILE THEY LAST—come early, every Set mechanically guaranteed.

GOING FAST—SAVE UP TO ONE-HALF OFF!

1930 Model Kolster Radios at Drastic Reductions!

Kolster Model K-43—8 tubes, 3 screen-grid, in beautiful walnut cabinet, 11½ inch Dynamic Speaker. Regular price, $202. Sale price..... **$119**

Kolster Model K-44—Exquisite walnut cabinet, 9 tubes, 3 screen-grid, Power Dynamic Speaker. Regular price $298.50. Sale price..... **$155**

Kolster-Brandes Model B-16—8 tubes, exceptional cabinet. Push-Pull Amplification, Dynamic Speaker. Regular price $150.50. Sale price..... **$94.50**

Trade In Your Old Radio or Phonograph

ANY DOWN PAYMENT With Your Old Radio or Phonograph

NO EXTRAS—NO INTEREST—A YEAR TO PAY

Free Delivery—Aerial and Installation—Sets Guaranteed Mechanically 3 Months—Complete with RCA or Duovac Tubes—Special Discount for Cash.

It isn't A First it Can't be a **DUOVAC** The Precision Radio Tube

THEY COST LESS

It's your Radio!!! You are entitled to good reception—why not insure yourself to receive this? We have searched the country and we firmly believe that we have at last found that TUBE which will produce for you all that you should get from your present Radio. Here is a TUBE which will purely and truly amplify with less distortion, gives no hum, and we guarantee that they will satisfy the most exacting.

ALL TYPES FOR YOUR SET IN STOCK

SIX MONTHS' ABSOLUTE GUARANTEE, AND HERE'S THE MOST IMPORTANT PART—THEY COST LESS! SEE THIS WONDERFUL TUBE. We unreservedly recommend DUOVAC, the Precision TUBE, for Standard Set Equipment. ASK about them.

A PRINTED GUARANTEE SLIP WITH EACH SALE

YOU CAN'T AFFORD TO MISS THIS

RCA RADIOLA 33

7-tube all-electric set, nuf sed! You know all about this radio. In new original cartons. Guaranteed regular $49.50 value..... **$29.70**

Or complete with RCA 103 Speaker, Trea Tubes or Duovac tubes; all guaranteed. Complete for..... **$49.50**

$18.00 RCA Radiola, 103 Loud Speaker. All new stock..... **$9.95**

$148.50 RCA Radiola 46 Screen Grid console with RCA Dynamic Speaker. Complete with RCA or Duovac tubes..... **$99.50**

Elkon Dry Charger Units for Philco Eliminator..... $3.39

Stewart-Warner Magnetic Speaker Chassis..... $4.95

$1.50 Aerial Kits..... 89c

High-Grade Speaker Units..... 50c

6-Volt A Stewart Bone-Dry Power Unit..... $12.95

$19.50 Valley ABC Charger, 5 Amps. Also charges 12-volt battery. Complete..... $5.85

New 6-volt Storage A Batteries $4.95 Exchange Price

$50 Farrand Dynamic Speakers Table Model..... $11.95

45-Volt B Batteries, 85c Fully tested. Fresh stock. Radio 1½-volt A Batteries..... 25c

45-V. Hvy. Duty B's, $1.39 Full size. Fresh, new stock. 4½-volt C Batteries..... 25c

45-VOLT B BATTERIES—8 to 9 a. m. only. Limit of 2..... 69c

Tested Tubes Your Choice 2 for $1

Type UX280		Cunningham and RCA Tubes	
Type UX227		**UX201A, 75c**	
Type UX171A		Arcturus, RCA and Cunningham	
Type UX226		UX226 ..... $1.05	UY224 ..... $2.40
Type UY224		UY227 ..... $1.65	UX245 ..... $2.10
Type UX245		UX171A $1.60	UX199 ..... $1.64
Type UY227		UX280 ..... $1.80	UY199 ..... $1.35
Type UX300		$4.50 Genuine R. H. Raytheon Tubes, $3.39	

UX200A . 85c UX199 ...85c
UX201A . 35c UY12 ...85c
UX112A . 73c UY199 ...85c

STONE ELECTRIC 713 PINE

Mail Orders Filled for Cash — No C. O. D.'s

$7.50 American Beauty Iron, $4.44

NBC Stars in KWK 'Radioland' Today



THE INTERWOVEN PAIR

GLADYS RICE



ARTHUR NEALY



CURT PETERSON

Radio adaptations of Booth Tarkington "Penrod," now a Sunday night NBC feature, go on the air over the NBC Pacific Coast chain Saturday nights at 11:30 St. Louis time.



You wouldn't wait 30 seconds for LIGHT!

Why wait for RECEPTION

ARCTURUS Quick Acting RADIO TUBES

Bring you Programs IN 7 SECONDS

WHY SEND OUT OF TOWN?

When We Carry in Stock ALL the Latest Kits and Parts, such as SILVER-MARSHALL, NATIONAL, PILOT, etc. Also Replacement Parts for All Radios.

WALTER ASHE RADIO CO.

1100 Pine St. CHestnut 7934

Write for Catalog

Chain Artists In KWK Radio Shows Today

A number of artists and entertainers heard frequently in broadcasts over NBC networks are scheduled to appear today at KWK's annual "Radioland" party, which will be held in The Arena twice—at 2 o'clock this afternoon and at 8 o'clock tonight. Also, many of the St. Louis entertainers who are on KWK's staff or sing or perform from that station are on the bill.

Altogether, 35 artists, entertainers and acts are scheduled. There will be eight announcers, including Curt Peterson, who is head of the NBC announcing staff in New York, and Ted Pearson, who announces NBC programs for its Chicago studios. Peterson, like Alois Havrilla, sings as a baritone.

Among the other National Broadcasting Co. stars who are to take part in today's KWK "Radioland" shows, according to Thomas Patrick Convey, president of the company operating the station, are: Billy Jones and Ernie Hare, who broadcast as the Interwoven Pair; Scrappy Lambert and Billy Hillpot, who play the Smith Brothers; Gladys Rice, the nationally known soprano; The South Sea Islanders; Chauncey Parsons, the tenor of the Yeast Foamers broadcasts, and Baby Rosemarie.

Jack Weis and Hazel Baare, known locally as "Jack and Priscilla," also are on the bill.

Arthur Nealy, the "Singing Policeman," who began his theatrical career in St. Louis and has been singing in theaters in the East, also is announced to appear today at KWK's showe in The Arena.

HOME-MAKERS TUNE IN

MENUS..RECIPES..SAMPLES

Child Care hints...Other ideas galore!

RADIO HOUSEHOLD INSTITUTE

Station KSD, 10:15 every morning

Here and There on the Air

By J. L. S.

John Philip Sousa and seven other noted bandmasters will conduct the Armco Band for an hour-long program to be broadcast at 10 o'clock this afternoon by WIL in a hookup of stations including WOR, WMAQ, KMBC, WTAM and WLW.

The concert will be picked up by WLW from Middletown, O., where members of the American Bandmasters' Association will meet for their first annual convention. Frank Simon, conductor of the Armco Band, will hand his baton over to the other bandmasters, who will in turn conduct the 60-piece organization.

The program follows:

Overture: La Princesse Jaune (Saint-Saens), directed by Albert Austin Harding, musical director of the University of Illinois.

"Woodland Serenade," directed by Victor J. Grabel, conductor of the Chicago Symphony Band.

"The Khaki Review," directed by Capt. R. B. Hayward, conductor or the Toronto Regimental Band.

Overture to "Tannhauser" (Wagner), directed by Edwin Franko Goldman, conductor of Goldman's Band, New York.

"Irresistible March," directed by Lieut. Charles Benter, conductor of the United States Navy Band.

"The Knight Errant," overture, directed by Capt. Charles O'Neill, conductor of the Royal Twenty-Second Regiment Band of Quebec, Canada.

"Dwellers of the Western World," suite, directed by John Philip Sousa.

"The Iron Master," march, directed by Peter Buys of the Hagerstown (Md.) Municipal Band.

• • •

Jean Goldkette's orchestra will play in a Studebaker Champions broadcast at 9:15 p. m. today over WEAF, WDAF, WHO, WGN, WOW and other stations.

• • •

Three screen stars are to sing songs with which they won national attention, in the Voices from Filmland broadcast tomorrow evening. Their names will not be given during the broadcast.

• • •

A series of eight broadcasts over WLW on Sundays and Thursdays until April 10 will begin at 8 p. m. today and will parade before the microphone the people of "Perkinsville," a typical though mythical small Mid-Western town.

• • •

A Shakespeare hour is a new feature over WEW. Miss Mary Belle McCoole and Sylvester Kuntz are taking the roles in the readings. An instrumental trio also takes part in these programs, the next one being scheduled for 5 p. m. Monday, March 24.

• • •

GRAND OPERA arias, Negro spirituals, ballads and songs from his own talking picture, "The Rogue Song," are programmed for Lawrence Tibbets, baritone of the Metropolitan Opera, in his Atwater Kent Hour concert set for 8:15 next Sunday night over KSD. The "Toreador Song," from "Carmen"; the air, "Di Provenza Mar Il Suol," from "La Traviata" and Moussorgsky's "Song of the Flea," are among songs he is to sing. It should be interesting to compare his singing of the "Toreador Song" with that of the same aria by that other famous baritone, Emilo de Gogorza, in the Mobiloil concert on KSD next Wednesday evening.

• • •

Edward Johnson, who will sing in the Atwater Kent concert over KSD tonight, began his operatic career as Eduardo di Giovanni in Italy 10 years before America heard him sing. In the last nine years he has created more leading roles at the Metropolitan Opera than any other tenor. He was born in Guelph, Canada.

• • •

An adventure of Baron Munchausen, most famous of liars, will be broadcast over WLW at 9:30 tonight.

• • •

George Junkins, director of KMOX, has been appointed State manager for a second year for the Atwater Kent National Radio Audition. Mrs. Frederic Nussbaum of St. Louis is State chairman.

• • •

KFUO NOTES—Two new features on this station are a "Heart to Heart With You" half hour at 10 p. m. Sundays, sponsored by St. Stephen's Lutheran Church, and "The Bookshelf," at 10 p. m. Fridays • • • Speakers at the Lutheran Lenten noonday services in the American Theater are speaking over KFUO at 6 p. m. Tuesdays. This week the speaker will be the Rev. F. J. Lankenau of Napoleon, O. • • • A zither program is set for 9:30 p. m. Friday. • • • A piano recital by Miss Clara Woestendieck is scheduled for 3 p. m. Tuesday.

• • •

KMOX NOTES—The safety period stories for the Careful Children's Club at 4:30 for the six days starting tomorrow have been written by Mrs. Carl S. Hoffman of St. Louis • • • Dr. Jesse E. Pope, economist, who will address the Chamber of Commerce Wednesday, will repeat his talk over the air at 3:30 p. m. • • • Kathleen Clifford, stage and screen star, will give a radio talk on "Beauty Secrets of Hollywood" at 10.45 a. m. tomorrow. • • • Irene Wright, beauty expert of the Women's Radio Institute, will broadcast a talk at 9:35 Tuesday morning. • • • "Mike at the Mike," announcer and director of the Crusaders, who play dance music over this station at 10:30 p. m. every night, except Sunday, is Michael Specials, who has made numerous records and has broadcast over some of the more important stations.

• • •

De Forest Short Wave Set.

A short wave, using four tubes, that is contained in an aluminum box only 5x6x8 inches has been brought out by the De Forest Radio Co. Using four plug-in coils, it covers the range from 20 to 200 meters. It may be operated with batteries or dry cells.



QUINN RYAN, announcer for WGN, who is to recall the Corbett-Sullivan fight during the Majestic Hour at 8 o'clock over the Columbia chain.

High Power Sought for Three Stations

Continued From Page One.

Dakota station won the increase sought.

WILL, the station operated on 890 kc. by the University of Illinois at Urbana, Ill., is asking for a power increase.

KFBB, Great Falls, Mont., asks for an increase from 100 to 2500 watts.

WAIU, Columbus, O., is seeking more time on 640 kc., the cleared channel of KFI, Los Angeles. WAIU must sign off at sunset Pacific Coast time, leaving the channel to KFI throughout the night hours. The station has more than 150,000 affidavits in support of its contention.

What's New In Radio Industry

O. E. McCanne and J. A. Rohan to Represent Stromberg-Carlson—Bosch Auto Receiver Tested—Gardner Co. to Handle A. C. Dayton Sets—Five-second AC Screen Grid Tube Developed by Speed—Brown and Hall Hold Course for Salesmen—Trade Notes.

McCanne and Rohan Form Firm.

Oval E. McCanne, who has been factory representative for Stromberg-Carlson receivers and speakers in the St. Louis territory, has taken John A. Rohan Jr., formerly with Brunswick, into partnership under the firm name of McCanne & Rohan, Inc. The new firm will continue to represent Stromberg-Carlson in Eastern Missouri and Southwestern Illinois, and will have an increased territory. Offices and a wholesale display room will be opened at 1934-35 Railway Exchange Building.

The Stromberg-Carlson line includes two new models—a No. 652 lowboy and a No. 654 radio-phonograph combination. There is also a No. 642 highboy model. All of these models have a powerful AC screen grid chassis. A No. 846 model with a 10-tube chassis has several exclusive features. It has visual tuning, a sensitivity dial and automatic volume control that holds the volume of a station at any desired level, no matter how the signals fade or swell. This receiver also can be tuned silently so that there will be no blares of static or sudden bellows from passed over stations. All these receiver cabinets have curved fronts in French designs.

There are also three custom-built models, designed especially for period homes.

Character Analyst Gives Talks for Radio Salesmen.

Con O. Lee, a psychologist and character analyst, who spoke recently before the St. Louis Radio Trades Association, has been engaged by the Brown & Hall Supply Co. to give a series of three talks a week for two weeks to Atwater Kent dealers and salesmen. The talks are given at Hotel Statler from 8:30 to 9:30 Wednesday, Thursday and Friday mornings.

Lee asserts that men and women fall into one or other of five biological types—nutritive, thoracic, muscular, osseous and intellectual. The first, who runs to flesh, he says, wants things comfortable and rather showy. The second type wants the best, buying, for example, the most pretentious car he can. The third buys from the viewpoint of the practical and the best value. The fourth is conservative in his notions, wanting the same kind of a suit that he had last year. The fifth is academic in his inclinations.

The first type accumulates financially as well as physically, is good-natured and for peace. The second is the one from which the best salesmen and actors come. The third is the type to which 40 per cent of human beings belong. Roosevelt was a high-powered example of this type. The fourth is the great conservative. Lee instanced Woodrow Wilson as of such a type. The fifth is cerebral "brainy," nervous, Coolidge being an example.

Bosch Motor Car Set Passes Tests in Tour of City.

The new Bosch receiver for installation in automobiles was tested on a run through St. Louis streets Wednesday night in a car driven by James C. Gordon, the distributer. It is installed back of the dash of a car, and both receiver and speaker are well out of the way of front seat occupants. The tuning device, which works smoothly and efficiently, is on the dash, at the right.

Its chassis has three AC screen grid R. F. tubes, an AC screen grid tube as a power detector, and a 113A tube in a single resistance coupled audio stage. As a result, tone quality is clear and true. Pick-up of noises from the engine or ignition system of the car is guarded against with a well-designed system of resistors and by-pass condensers. B current is supplied by three B batteries, and A current from the battery of the car. AC screen grid tubes are used instead of the DC type because they are of sturdier construction and have a higher amplification factor.

The set is selective and powerful. As the car cruised around the city the local stations were tuned in clear and strong. Even under the aerial of KWK, the set separated that station completely from WIL, while stations were picked up below KWK and between KMOX and WIL. Stations were tuned in on most of the channels between KSD and KRLD-KTHS. WTAM was not coming through with any strength, as radio reception conditions were generally poor Wednesday night.

The set passed the tests very successfully, and appeared well designed for use in a running motor car and, with a long speaker cord, at a residence or summer home or camp. The car stood for nearly an hour on Art Hill, in Forest Park, where many stations were tuned in with ample volume.

Uniform Amplification Claimed for Stewart-Warner Sets.

The antenna compensator device in Stewart-Warner receivers is so designed that a light socket aerial may be used as well as any length of inside or outside aerial. Another characteristic is generally uniform sensitivity, so that a station on 500 kilocycles is received with practically the same volume as one on, say, 1170 kc. Better balance of parts, through synchronized design, also makes for greater sensitivity, selectivity and tone quality.

A C Dayton Receivers Will Be Continued.

The Gardner Radio and Electric Corporation has been appointed factory representative for A. C. Dayton receivers. A reorganization of the A C Dayton plant is under way, and a new model, using a band pass pre-selector tuner and A C screen grid tubes, is said to be about ready for production.

New Speed A C Screen Tube Heats Up in Five Seconds.

A Speed A C screen grid tube that heats to the operating point in five seconds has been put into production. A. D. Strathy, director of sales for the Cable Radio Tube Corporation, who was in St. Louis the past week, said that reducing the time required to get screen grid tubes to working in a set would mean virtually instantaneous operation. It should be, he declared, as important a development as when the heating up period for 71 type tubes was reduced to a practicable limit.

Thomas L. Gaukel, manager of the St. Louis branch, Department of Commerce, is to begin a series of talks over KWK at 6:30 tomorrow evening.

Chain Programs for Today

National Broadcasting Co. Red

12:30 Noon—"Spanish Dreams"—KSD.
12:45—Godfrey Ludlow, Violinist—KSD.
1:00—International Rebroadcast of Dresden State Opera Presentation—KSD.
2:00—Chicago Symphony Orchestra—KSD.
4:30—Davey Tree Surgeons—KSD.
5:00—Catholic Religious Service—
5:30—Old ... Company's Songsters—WEAF, WGY.
6:00—Heroes of the World—WEAF, WWJ, WGY, WSAI, WOW, KOA, WDAF, WHAS, WHO.
6:30—Capitol Family—KSD, WWJ, WSAI, WOW, WHAS, WOC.
7:30—Chase & Sanborn Orchestra—WEAF, WOW, WGY, WMC, WLS, WHAS, WFAA, WHO.
8:00—David Lawrence Talk—WEAF, WGY, WHAS, WSM, WFAA, WOW, WSAI, WOC.
8:15—Atwater Kent Concert—WEAF, WGY, WWJ, WSAI, WOW, KOA, WSM, WFAA, WHAS, WHO.
9:15—Studebaker Champions—WGY, WWJ, WGN, WSAI, WHAS, WHO.
9:45—Sunday at Seth Parker's—WHAS, WOW, WWJ, WOC.
10:15—Russian Cathedral Choir—WWJ, WOW, WGY, WOC.
10:45—Sam Herman, Xylophonist—WOW, KOA.

National Broadcasting Co. Blue

7:00—p. m.—Tone Picture—KWK.
8:00—Children's Hour—KWK.
11:30—Neapolitan Nights—KWK.
12:00—Rebroadcast from London—KWK, KYW.
1:00—Roxy Symphony Concert—KWK, KYW.
3:30—Duo Disc Program—KWK.
6:00—Cook's Travelogue—WJZ, KYW, WHAS, WSM, KOA, WSB.
6:30—Williams Oilomatics—KWK, WJZ, WLW, WFAA, WMC, KDKA, KYW, WTHS.
7:00—Enna Jettick Melodies—KWK, KDKA, KJR, WLW, KYW, WJR.
7:15—Collier's Hour—KWK, WJZ.
8:15—Salon Singers—WJZ, KDKA.
8:45—Penrod Dramatic Sketch—KDKA, KYW, WREN.
9:15—Master Musicians—WJZ, WBZ, KOA, WRC.
10:00—Calliope and Mrs. Kath'n—WJZ.
10:15—South Sea Islanders—KDKA, WJZ.
10:45—Armchair Quartet—WJZ, KDKA, WRC, WREN.

Columbia Broadcasting System

7:00—A. M.—Heroes of the Church—KMOX.
8:00—Morning on Broadway—KMOX.
9:03—Watch Tower Program—KMOX.
1:00—Montreal Symphony Orchestra—WMAQ, WCCO, KMBC.
2:00 P. M.—Columbia Male Chorus—KMOX.
3:00—Cathedral Hour—KMOX.
4:00—McKesson News Reel—KMOX.
5:00—Fox Fur Trappers—WABC.
5:30—O'Cedar Program—KMOX.
6:00—Globe Trotter—KMOX, WABC, WCCO.
6:30—Twinplex Twins—KMOX, WABC, KOIL, KMBC.
6:15—The World's Business—KMOX, WABC, KOIL, WOWO, WCCO, KMBC.
7:00—La Palina Rhapsodizers—KMOX, WABC, KMBC, KOIL, WOWO, WCCO.
7:30—In a Russian Village—KMOX, WABC, WBBM, KOIL, KMBC.
8:00—Majestic Theater of the Air—KMOX, WABC, KOIL, KMBC, WBBM, WOWO.
9:00—Jesse Crawford, Organist—KMOX, WABC, WMAQ, WOWO, KOIL, KMBC.
9:30—Arabesque—KMOX, WABC, WOWO.
10:30—Rock Home Hour—WABC, WOWO, WBBM, WCCO.
11:00—Brokenshire's Coral Islanders—WABC.
11:30—Midnight Melodies—WABC.

Sunday Programs of St. Louis Stations

KSD, 550 Kc.

12:30 P. M.—Spanish Dreams.
12:45 P. M.—Godfrey Ludlow, violinist.
1:00 P. M.—International rebroadcast of Dresden State Opera presentation.
2:00 P. M.—Chicago Symphony Orchestra.
4:30 P. M.—Davey Tree Surgeons.
5:00 P. M.—Catholic Religious Service.
6:00 P. M.—Durant Heroes of the World.
6:30-8:00 P. M.—Bulova Time Signal.
6:31 P. M.—Capitol Theater Program.
7:30 P. M.—Chase & Sanborn Choral Orchestra.
8:01 P. M.—"Our Government" by David Lawrence.
8:15-9:15 P. M.—Atwater Kent Radio Hour.

KFQA, 1030 Kc.

11:00 A. M.—Service at Fourth Church of Christ, Scientist.

KFUO, 550 Kc.

8:30 A. M.—Service of Pilgrim Lutheran Church. Topic: "God's Clinic," Rev. Doerffler.
10:00 A. M.—Bible Lesson: "The Foot Washing." Music.
3:00 P. M.—Foreign-language program. Address: (German) "The Three Crosses on Golgatha," Rev. Hueschen.
3:30 P. M.—Shut-in program. Address: "The Answer of Peter to the Question: 'What Shall I Do With Jesus?'" Prof. Mueller.
9:15 P. M.—Devotional hour. Address: "The Intercession Christ." Rev. Caemmerer. Music.
10:15 P. M.—Heart-to-Heart With You Half-hour. Address by Prof. Maier. Organ recital.

KFWF, 1200 Kc.

9:00 A. M.—Devotional service St. Louis Truth Center. Sermon: "What Religion Should Mean to Us," Rev. E. C. Hartmann. Organ.
6:00 P. M.—Vesper service at Truth Center. Subject: "Forgive Us Our Debts," Rev. E. C. Hartmann. Music.

KMOX, 1090 Kc.

7:00 A. M.—Heroes of the Church.
8:00 A. M.—Morning Musicale.
9:00 A. M.—Watch Tower program.
10:00 A. M.—Sunny Hours of a Sunday morning.
11:00 A. M.—KFQA, The Principia.
12:00 M.—Bobbie and Robbie.
12:45 P. M.—Snitzelbank Five.
1:00 P. M.—Jenkins' Orchestra.
1:30 P. M.—Music.
2:00 P. M.—Columbia Male Chorus.
3:00 P. M.—Cathedral hour.
4:00 P. M.—McKesson News of the Air.
4:30 P. M.—Community Forum.
5:25 P. M.—Sports review.
5:30 P. M.—O'Cedar program.
6:00 P. M.—The Globe Trotters.
6:30 P. M.—Twinplex Twins.
6:45 P. M.—The World's Business.
7:00 P. M.—La Palina Rhapsodizers.
7:30 P. M.—In a Russian Village.
8:00 P. M.—Majestic Theater of the Air.
9:00 P. M.—Jesse Crawford; organist.
9:30 P. M.—Arabesque.
10:00 P. M.—Willie and Lillie.
10:12 P. M.—News Flash.
10:20 P. M.—Uncle Charlie.
10:30 P. M.—Studio program.

KWK, 1350 Kc.

7:00 A. M.—Tone Pictures.
8:00 A. M.—Children's hour.
9:00 A. M.—Comic Man.
9:10 A. M.—Morning Gems.
9:25 A. M.—The Pathfinder.
9:30 A. M.—Studio program.
11:30 A. M.—Neapolitan Nights.
12:00—Talk on the religious situation in Russia by E. L. Keen.
1:00 P. M.—Roxy Symphony Orchestra.
2:00 P. M.—To be announced.
3:30 P. M.—Duo Disc program.
4:00 P. M.—To be announced.
5:30 P. M.—Orchestra.
6:00 P. M.—Swiss Concert Musicians.
6:15 P. M.—Cecil and Sally.
6:30 P. M.—Williams' Oilomatics.
7:00 P. M.—Enna Jettick melodies.
7:15 P. M.—Collier's hour.
8:15 P. M.—To be announced.

WEW, 760 Kc.

9:40 A. M.—Instruction.
11:00 A. M.—Music of Mass.
2:30 P. M.—Question Box hour.
3:30 P. M.—Lecture.
5:00 P. M.—Social History.
4:00 P. M.—Dance music.

WIL, 1200 Kc.

11:00 A. M.—WMAY.
12:15 P. M.—Studio program.
12:30 P. M.—Electrical Transcriptions.
1:00 P. M.—40-piece band.
2:00 P. M.—Snowball Taylor.
2:15 P. M.—South Sea Serenaders.
2:30 P. M.—Show Boat orchestra.
3:00 P. M.—Tom and Wash Laugh Club.
3:30 P. M.—Harmony Girls.
3:45 P. M.—Organ recital.
4:00 P. M.—Studio program.
4:30 P. M.—Spotlight Players.
4:45 P. M.—Russian tenor.
5:00 P. M.—Mel Harmonica Club.
5:15 P. M.—Organ.

milio de Gogorza And Nina Koshetz To Sing on KSD

Continued From Page One.

...ckoned one of the really great ...terpretative singers.

FRIDAY — Walter Damrosch's ...chestra is to play the third and ...urth movements of Mozart's ...mphony in G-Minor and the last ...o movements from the Brahms ...mphony No. 2, in D, in the Mu...cal Appreciation concert at 10 a. ... over KSD and KWK. The usual ...ain broadcasts are scheduled for ...e afternoon and evening.

SATURDAY—No special changes ...the network broadcasts for the ...y are scheduled. The Damrosch ...oncert in the General Electric ...our, at 8 o'clock over KSD, will ...ring a march from "Tannhaeus...," the prelude to Debussy's "Aft...rnon of a Faun," the Allegretto ...om Brahms' Third Symphony, ...unn's "We," which is regarded as ...e most successfull attempt to de...ict musically Lindbergh's trans...tlantic flight, and the overture to ..."Die Meistersinger."

William M. Griffith, comedian, ...ho has played in Broadway mu...ical comedies, made his radio ...ebut recently in an Empire Build...rs brodcast over an NBC net.

Chain Programs for Today

National Broadcasting Co. Red
2:30 Noon—"Spanish Dreams"—KSD.
2:55—Godfrey Ludlow, Violinist—KSD.
3:00—International Rebroadcast of Dresden State Opera Presentation—KSD.
4:00—Chicago Symphony Orchestra—KSD.
4:30—Davey Tree Surgeons—KSD.
5:00—Catholic Religious Service—KSD.
5:30—Old Company's Songalogue—WEAF, WGY.
6:03—Heroes of the World—KSD, WEAF, WWJ, WGY, WSAI, WLW, KOA, WDAF, WHAS, WOC, WHO.
6:30—Capitol Family—KSD, WEAF, WWJ, WSAI, WOW, WHAS, WSB, WOC.
7:30—Chase & Sanborn Orchestra—KSD, WEAF, WOW, WGY, WDAF, WMC, WLS, WHAS, WFAA, WWJ, WHO.
8:00—David Lawrence Talk—KSD, WEAF, WGY, WRAP, WSAI, WSM, WFAA, WOW, WOAI, WWJ, WEAF, WGY, WWJ, WSAI, WGN, WOW, KOA, WSM, WFAA, WOAI, WHAS, WHO.
8:15—Studebaker Champions—WEAF, WGY, WWJ, WGN, WFAA, WOAI, WHAS, WHO.
8:45—Sunday at Seth Parker's—WEAF, WHAS, WOW, WWJ, WOC, WGY.
9:15—Russian Cathedral Choir—WWJ, WOW, WGY, WOC.
9:45—Sam Herman, Xylophonist—WEAF, WOW, KOA.

National Broadcasting Co. Blue
8:00—a. m.—Tone Picture—KWK.
8:00—Children's Hour—KWK.
8:30—Neapolitan Nights—KWK.
9:00—Rebroadcast from London—KWK, KFWF, KWW.
9:00—Roxy Symphony Concert — WLW, KWK.
9:30—Duo Disc Program—KWK.
10:00—Children's Travelogue—WJZ.
10:30—Williams Oilomatics—KWK, WJZ, KYW, WHAS, WSM, KOA, WMC, WSB.
11:00—Jenna Jetlick Melodies—KWK, WJZ, WLW, WFAA, WMC, KOA, KDKA, KYW, WTHS.
11:30—Collier's Hour—KWK, WJZ, KDKA, KJR, WLW, KYW, KOA.
12:15—Salon Singers—WJZ, KDKA, WJR.
12:45—Pentod Dramatic Sketch—WJZ, KDKA, KYW, WREN.
1:15—Master Musicians—WJZ, WHAM, KOA, WLW.
2:00—Calliope and Mrs. Kathern—WJZ, WLW.
2:15—South Sea Islanders—KDKA, WJZ.
2:45—Armchair Quartet—WJZ, KDKA, WRC, WREN.

Columbia Broadcasting System
8:00—A. M.—Heroes of the Church—KMOX.
8:00—Morning on Broadway—KMOX.
9:00—Watch Tower Program—KMOX.
10:00—Montreal Symphony Orchestra—KMOX, KFAQ, KMBC.
12:00 P. M.—Columbia Male Chorus—KMOX.
2:00—Cathedral Hour—KMOX.
3:00—Mckesson News Reel—KMOX.
3:00—Fox Fur Trappers—WABC.
3:30—Cedar Program—KMOX.
4:00—Globe Trotter—KMOX, WABC, KOIL, KMBC.
4:30—Twinplex Twins—KMOX, WABC, KOIL, KMBC.
5:15—The World's Business—KMOX, WABC, KOIL, WOWO, KFAB.
6:00—La Palina Rhapsodizers—KMOX, WABC, KMBC, KOIL, WOWO.
6:30—In a Russian Village—KMOX, WABC, WBBM, KOIL, KMBC.
7:00—Majestic Theater of the Air—KMOX, WABC, KOIL, KMBC, WBBM, WOWO.
7:00—Jesse Crawford, Organist—KMOX, WABC, KMBC, WMAQ, WOWO, KOIL, KFAB.
7:30—Arabesque—KMOX, WABC, WOWO.
8:00—Book Hour—WABC, WOWO, WBBM, WCCO.
8:30—Breakfasters—WABC.
8:30—Midnight Melodies—WABC.

...upled audio stage. As a result, ...ne quality is clear and true. ...ck-up of noises from the engine ... ignition system of the car is ...arded against with a well-de...ned system of resistors and by-...ss condensers. B current is sup...ed by three B batteries, and A ...rrent from the battery of the car. ...C screen grid tubes are used in...ead of the DC type because they ...e of sturdier construction and ...ve a higher amplification factor. ...The set is selective and powerful. ...t the car cruised around the city ...e local stations were tuned in ...ear and strong. Even under the ...rial of KWK, the set separated ...at station completely from WIL, ...ile stations were picked up be...w KWK and between KMOX and ...IL. Stations were tuned in on ...ost of the channels between KSD ...d KRLD-KTHS. WTAM was ...t coming through with any ...ength, as radio reception condi...ns were generally poor Wednes...y night.

The set passed the tests very successfully, and appeared well designed for use in a running motor car, and, with a long speaker cord, for a residence or summer home or camp. The car stood for nearly an hour on Art Hill, in Forest Park, where many stations were tuned in with ample volume.

Uniform Amplification Claimed for Stewart-Warner Sets.

The antenna compensator device in Stewart-Warner receivers is so designed that a light socket aerial may be used as well as any length of inside or outside aerial. Another characteristic is generally uniform sensitivity, so that a station on 1 kilocycles is received with practically the same volume as one on ..., 1170 kc. Better balance of parts, through synchronized design, also makes for greater sensitivity, selectivity and tone quality.

C Dayton Receivers Will Be Continued.

The Gardner Radio and Electric Corporation has been appointed factory representative for A. C. Dayton receivers. A reorganization of the A C Dayton plant is under way, and a new model, using a band pass pre-selector tuner and A C screen grid tubes, is said to be about ready for production.

w Speed A C Screen Tube Heats Up in Five Seconds.

A Speed A C screen grid tube that heats to the operating point in five seconds has been put into production. A. D. Strathy, director of sales for the Cable Radio Tube Corporation, who was in St. Louis the last week, said that reducing the time required to get screen grid tubes to working in a set would mean virtually instantaneous operation. It should be, he declared, an important development as when the heating up period for 2½ volt tubes was reduced to a practicable limit.

Thomas L. Gaukel, manager of the St. Louis branch, Department of Commerce, is to begin a series of talks over KWK at 5:30 tomorrow evening.

Sunday Programs of St. Louis Stations

KSD, 550 Kc.

12:30 P. M.—Spanish Dreams.
12:45 P. M.—Godfrey Ludlow, violinist.
1:00 P. M.—International rebroadcast of Dresden State Opera presentation.
2:00 P. M.—Chicago Symphony Orchestra.
4:30 P. M.—Davey Tree Surgeons.
5:00 P. M.—Catholic Religious Service.
6:00 P. M.—Durant Heroes of the World.
6:30-9:00 P. M.—Bulova Time Signals.
6:31 P. M.—Capitol Theater Program.
7:30 P. M.—Chase & Sanborn Orchestra.
8:01 P. M.—"Our Government" by David Lawrence.
8:15-9:15 P. M.—Atwater Kent Radio Hour.

KFAQ, 1030 Kc.

11:00 A. M.—Service at Fourth Church of Christ, Scientist.

KFUO, 550 Kc.

8:30 A. M.—Service of Pilgrim Lutheran Church. Topic: "God's Call." Rev. Doerffler.
10:00 A. M.—Bible Lesson: "The Foot Washing." Music.
2:00 P. M.—Foreign-language Address: (German) "The Three Crosses on Golgotha," Rev. Hueschen.
3:30 P. M.—Shut-in program. Address: "The Answer of Peter to the Question: 'What Shall I Do With Jesus?'" Prof. Mueller.
9:15 P. M.—Devotional hour. Address: "Interceding Love," Rev. Caemmerer. Music.
10:15 P. M.—Heart-to-Heart Talk: "The Half-hour. Address by Prof. Maier. Organ recital.

KFWF, 1200 Kc.

9:00 A. M.—Devotional service from Truth Center. Sermon: "What Religion Should Mean to Us," Rev. E. C. Hartmann. Organ. Music.
6:00 P. M.—Vesper service at Truth Center. Subject: "Forgive Us Our Debts," Rev. E. C. Hartmann. Music.

KMOX, 1090 Kc.

7:00 A. M.—Heroes of the Church.
8:00 A. M.—Morning Musicale.
9:00 A. M.—Watch Tower program.
10:00 A. M.—Sunny Hours of Sunday morning.
11:00 A. M.—KFQA, The Principles.
12:00 M.—Bobbie and Robbie.
12:45 P. M.—Snitzelbank Five.
1:00 P. M.—Jenkins' Orchestra.
1:30 P. M.—Music.
2:00 P. M.—Columbia Male Chorus.
3:00 P. M.—Cathedral hour.
4:00 P. M.—McKesson News of the Air.
4:30 P. M.—Community Singing.
5:25 P. M.—Sports review.
5:30 P. M.—O'Cedar program.
6:00 P. M.—The Globe Trotter.
6:30 P. M.—Twinplex Twins.
6:45 P. M.—The World's Business.
7:00 P. M.—La Palina Rhapsodizers.
7:30 P. M.—In a Russian Village.
8:00 P. M.—Majestic Theater of the Air.
9:00 P. M.—Jesse Crawford; Arabesque.
9:30 P. M.—Arabesque.
10:00 P. M.—Willie and Lillie.
10:12 P. M.—News Flash.
10:20 P. M.—Uncle Charlie.
10:30 P. M.—Studio program.

KWK, 1350 Kc.

7:00 A. M.—Tone Pictures.
8:00 A. M.—Children's hour.
9:00 A. M.—Comic Man.
9:10 A. M.—Morning Gems.
9:25 A. M.—The Pathfinder.
9:30 A. M.—Studio program.
11:30 A. M.—Neapolitan Nights.
12:00—Talk on the religious situation in Russia by E. L. Keen.
1:00 P. M.—Roxy Symphony Orchestra.
2:00 P. M.—To be announced.
3:30 P. M.—Duo Disc program.
4:00 P. M.—To be announced.
5:30 P. M.—Orchestra.
6:00 P. M. — Swiss Concert Musicians.
6:15 P. M.—Cecil and Sally.
6:30 P. M. — Williams' Oilomatics.
7:00 P. M.—Enna Jettick melodies.
7:15 P. M.—Collier's hour.
8:15 P. M.—To be announced.

WEW, 760 Kc.

9:40 A. M.—Instruction.
11:00 A. M.—Music of Mass.
2:00 P. M. — Question Box Hour.
3:30 P. M.—Lecture.
5:00 P. M.—Social History.
4:00 P. M.—Dance music.

WIL, 1200 Kc.

11:00 A. M.—WMAY.
12:15 P. M.—Studio program.
12:30 P. M.—Electrical Transcriptions.
1:00 P. M.—60-piece band.
2:00 P. M.—Snowball Taylor.
2:15 P. M.—South Sea Serenaders.
2:30 P. M.—Show Boat orchestra.
3:00 P. M.—Tom and Wash Ladies Club.
3:30 P. M.—Harmony Girls.
3:45 P. M.—Organ recital.
4:00 P. M.—Studio program.
4:30 P. M.—Spotlight Players.
4:45 P. M.—Russian tenor.
5:00 P. M. — Mel Harmonica Boys.
5:15 P. M.—Organ.

Emilio de Gogorza And Nina Koshetz To Sing on KSD

Continued From Page One.

reckoned one of the really great interpretative singers.

FRIDAY — Walter Damrosch's orchestra is to play the third and fourth movements of Mozart's Symphony in G-Minor and the last two movements from the Brahms Symphony No. 2, in D, in the Musical Appreciation concert at 10 a. m. over KSD and KWK. The usual chain broadcasts are scheduled for the afternoon and evening.

SATURDAY—No special changes in the network broadcasts for the day are scheduled. The Damrosch concert in the General Electric Hour, at 8 o'clock over KSD, will bring a march from "Tannhaeuser," the prelude to Debussy's "Afternoon of a Faun," the Allegretto from Brahms' Third Symphony, Dunn's "We," which is regarded as the most successfull attempt to depict musically Lindbergh's transatlantic flight, and the overture to "Die Meistersinger."

William M. Griffith, comedian, who has played in Broadway musical comedies, made his radio debut recently in an Empire Builders broadcast over an NBC net.

Network Broadcasts of Importance on St. Louis Stations Today

NETWORK programs scheduled for today include an attempt at 12 noon to pick up and rebroadcast over KWK a talk on Russia delivered in London by Edward L. Kean, vice president for Europe of the United Press; another attempt at 1 p. m. to rebroadcast over KSD and other NBC stations part of a performance of Beethoven's opera, "Fidelio," in the opera house at Dresden, Germany; a concert by the Roxy Symphony Orchestra at 1 p. m. over KWK as well as WLW and KYW; playing at 2 p. m. by the Chicago Symphony Orchestra of Dvorak's great "New World" Symphony and the overture to von Weber's opera, "Der Freischuetz"; dedication during Collier's Hour of the new radio theater studio that the National Broadcasting Co. has built in place of the old theater on the New Amsterdam roof, in New York, and the appearance of Edward Johnson, famous tenor of the Metropolitan Opera in the Atwater Kent Hour at 8:15 over KWK.

Keen's talk is designed to give a first-hand account of the religious situation in Russia. He has just returned to London from Moscow.

Chain features scheduled for today over KSD, KWK and KMOX are as follows: (If the rebroadcasts are successful, of course, programs announced for those periods on KSD and KWK will be canceled):

"Tone Pictures," at 7 a. m., over KWK.

"Heroes of the Church" at 7 a. m. over KMOX.

Children's hour at 8 a. m. over KWK.

Morning musicale at 8 a. m. on KMOX.

Selections from "Sometime".....Friml
Orchestra.
Die Forelle (The Trout).....Schubert
Catherine Field.
Berceuse .....Jarnefeldt
La Sonorense (Danza Mexicana)
Wiegenlied .....Hartman
Orchestra.
Non so piu Cosa son, from "The Marriage of Figaro".....Mozart
Catherine Field.
Amina, Egyptian Serenade .....Lincke
Evensong .....Martin
Suite, "Trianon".....Lachaume
Swan Song .....Piggott
Catherine Field.
Invocation .....Ganne
Emery Deutsch, violinist, with string orchestra.
First Movement from Suite Espagnole .....Lacome
Orchestra.
Pastoral .....Veracini
Catherine Field.
Three Songs from "Elland"...von Fielitz
Orchestra.

"Land o' Make Believe" program at 9 a. m. over KMOX. "Island of Demons" is the playlet to be given. The cast:

The Captain .....Ariella Dickson
Scrubem .....Warren Scofield
The Demon .....Helena Gilbert
The Beautiful Lady ..Yolande Langworthy
Pat .....Pat Ryan
Donald .....Donald Hughes

Neapolitan Nights program at 11:30 a. m. on KWK. Dolores Cassinelli, soprano; Giuseppe di Benedetto, tenor, and Joe Biviano, accordionist.

"Ricordi, Napoletani," "L'Ultima Canzone," "Dolcezza," "Come L'Onda," "Reminiscenze a Luna," "Serenata dei Mandolini" and "Connalo D'Ammore."

National Light Opera Co. at 12 o'clock over KWK. "Olivette," by Edmond Audran, will be presented. The cast:

Olivette .....Ivy Scott
The Countess .....Gitla Erstinn
De Merimac .....Frank Moulan
Valentine .....Harold Branch
Duc des Ifs.....Harvey Hindermyer
Marvejol .....Walter Preston

"Spanish Dreams," with Julian Oliver, tenor, as soloist, at 12:30 p. m.:

Marche des Toreadore, from "Fete de Seville" .....Tavan
Orchestra.
Cabecita Loca (Crazy Head)....Aguilar
Julian Oliver.
Serenade du Taizane .....Valdez
Orchestra.
Por un Beso de tu Boca (A Kiss for Your Lips).....Cadavid
Julian Oliver.

Recital by Godfrey Ludlow, violinist, at 12:45 over KSD:

On Wings of Song.....Mendelssohn
Zephir .....Hubey
Minuet .....Zarley
The Messenger Swallow.....Otco-Ludlow

Opera broadcast at 1 p. m. on KSD. It will be the first attempt at European direct-from-stage pick-up for American chains. It will be relayed by the German short wave station at Koenigwusterhausen, and will be picked up by receivers at Riverhead, L. I., for transmission to WEAF, New York and KSD and other stations in the NBC Red Chain. Fritz Busch, general musical director of the Dresden State Opera since 1922, when he succeeded Fritz Reiner, now conductor of the Cincinnati Symphony Orchestra, will direct the performance of "Fidelio."

Concert of Roxy Symphony Orchestra, at 1 p. m. over KWK, WLW, and KYW. Deems Taylor's suite, "Through the Looking Glass," will be performed in full. This is the first time this Roxy concert has been scheduled by KWK in some time. The program:

Overture to "Euryanthe".....Von Weber
Suite: Through the Looking Glass..Taylor
Piantion .....Saint-Saens

NBC Concert Bureau program at 1:30 p. m. on KSD:

Fantasia Orientale .....Rimsky-Korsakoff
Orchestra.
Ballatella, from "I Pagliacci"..Leoncavallo
Rosalie Wolfe, soprano.
Second Movement of "Concerto" in D Minor .....Mozart
Kathleen Stewart, pianist.
Bird Songs at Eventide.....Coates
A Cuba Habanera .....Fuentes
Rosalie Wolfe.
Ballad E. after the Scotch ballad "Edward" .....Brahms
Kathleen Stewart.

Chicago Symphony Orchestra concert at 2 p. m. on KSD. Dvorak made much use of Indian and American Negro melodies in his "New World" Symphony, which will be performed in full this afternoon. Much of the symphony is based on the old Indian legend of Hiawatha's courtship. Dvorak spent three years in this country, much of the time in Iowa.

The overture to Von Weber's opera, "Der Freischuetz," which is the other number of the Chicago orchestra's program, is one of the most popular of orchestral works.

National Youth Conference at 2 p. m. on KWK:

How Firm a Foundation .....Wade
Gloria .....Mozart
Novelletta .....d'Ambrosio



EDWARD JOHNSON, tenor of the Metropolitan Opera, who is to sing in the Atwater Kent Hour at 8:15 tonight over KSD.

"Was Jesus a Plagiarist?" Dr. Daniel A. Poling.
Lord of All Being .....Andrews
Questions and Answers
Lord of All Being .....Taylor

Columbia male chorus at 2 p. m. over KMOX.

Metropolitan Echoes at 3 p. m. on KWK:

Life .....Curran
To a Violet .....David
Selections from D Minor Sonata..Brahms
Adagio
Presto
Expectancy .....La Forge
Schlufwinkel
An Einen Boten
Two Roses .....Gilbert
Another Day .....Braine
Menuet in G .....Beethoven

Cathedral Hour at 3 p. m. on KMOX:

Processional: Weary of Wandering .....St. Finbar
Prepare Ye the Way of the Lord .....Dudley Buck
Ensemble.
He was Despised .....Handel
Helen Oelheim and orchestra.
Motet: Quando Corpus .....Rossini
Sanctuary choir.
Why Do the Nations.....Handel
John Barclay and orchestra.
Credo from "Service in C".....Lutkin
Julia Mahoney, choir and orchestra.
Interlude. Prelude .....Rinck-Colunge
Orchestra.
Sanctus from "Service in C".....Lutkin
Benedictus from "Service in C"....Lutkin
Agnus Dei from "Service in C"....Lutkin
Crane Calder, Julia Mahoney, choir and Orchestra.
Repent Ye .....John Prindle Scott
Stanley Maxted, tenor.
God Is Great .....Spohr
Ensemble.
Recessional March .....Eilenberg
Orchestra.

Duo Disc program at 3:30 p. m. over KWK. Walter Blaufuss and his salon orchestra and the Vandover Brothers will give the following program:

Irish, from "Silhouettes" ..... Hadley
Orchestra.
Under a Texas Moon.....Perkins
Vocal duo.
Believe Me, If All Those Endearing Young Charms .....Moore
My Wild Irish Rose .....Olcott
Orchestra.
Nocturne .....Doppler
Vocal duo.
Prelude .....Jarnfeldt
Orchestra.
Perfect Day .....Bond
Vocal duo.
Mignonette .....Friml
Mother Machree .....Ball
Vocal duo.

National Religious Service at 4 p. m. on KWK:

Sanctus .....Faulkes
Scriptural Call to Worship
A Master, Let Me Walk With Thee...Smith
Scripture reading
Kyrie .....Peregrinus
Give Unto the Lord, O Ye Mighty...Millican
Invocation .....Verdi
"Tightening the Nation's Moral Fiber"
Dr. Harry Emerson Fosdick.
Prayer
Let the Words of My Mouth...Baumbach
Judge Me, O God .....Mendelssohn
Now the Day is Over.....Barnby
Benediction
Abide With Me .....Monk

McKesson News program at 4 p. m. on KMOX.

Davey Tree Hour at 4:30 p. m. over KSD.

Shepherd's Dance, from "Henry VIII"—Edward German
Ensemble
Perfect Day .....Bond
Chandler Goldthwaite, Organ.
The Hundred Pipers .....Scotch
Male Quartet.
Serenade .....Schubert
Ensemble
St. Patrick's Day .....Irish
Male Quartet.
Darling Nellie Gray .....Hanley
Instrumental Trio.
Good-bye, My Lover, Good-bye
Male Quartet
To a Wild Rose .....MacDowell
Organ
Sympathy, from "Firefly" .....Friml
Viking Song .....Coleridge-Taylor
Ensemble.
Then You'll Remember Me .....Balfe
I've Been Working on the Railroad—American (Armstrong)
Male Quartet
Auf Wiedersehen .....Romberg
Ensemble

Catholic hour at 5 p. m. on KSD.
Rev. Fulton J. Sheen, Ph. D., D. D., professor of the philosophy of religion at the Catholic University of America in Washington, D. C., will be the speaker. His topic is "The Inner Life of God."

O'Cedar program at 5:30 p. m. over KMOX.

Durant Heroes of the World drama at 6 p. m. on KSD.

The story of the 1000 "Black shirts," or Italian patriots who defeated 20,000 trained Neapolitan troops and nine frigates protected by two forts to capture the island of Sicily is told in "Garibaldi," the drama for tonight.

The Globe Trotter at 6 p. m. over KMOX.

Maj. Bowes' Capitol Family at 6:30 p. m. on KSD.

Yasha Bunchuk, conductor of the Capitol Theater concert orchestra, will play Van Goens' "Scherzo" as a 'cello solo.

Williams Oilomatics at 6:30 p. m. on KWK.

"My Love Parade," from "The Love Parade," orchestra; "Like a Breath of Spring time," from "Hearts in Exile," Fred Waldner, tenor; "Hungaria," orchestra; "Lonesome Little Doll," from "Snap Into It," xylophone; "Make Believe," from "Show Boat," Fred Waldner; "Sibonay," orchestra; "How Am I to Know?" from "Dynamite," Fred Waldner; "Here Am I," from "Sweet Adeline," "Feelin' the Way I Do," orchestra.

"Twinplex Twins" program at 6:30 p. m., over KMOX. Popular and comedy songs.

A "World's Business" talk by Dr. Julius Klein at 6:45 p. m on KMOX.

Enna Jettick Melodies at 7 p. m. on KWK. Fiske O'Hara, tenor, will be featured soloist. He will sing "Killarney" and "When Irish Eyes Are Smiling."

La Palina Rhapsodizers at 7 p. m. on KMOX.

Egyptian Love Long .....Friml
Orchestra.
Ah, Fors E Lui, from "La Traviata"
La Palina and orchestra.
Dance number
Orchestra.
Neapolitan Love Song .....Herbert
Ben Alley and orchestra.
My Inspiration Is You .....Nichols
Orchestra.
La Zinuella
La Palina and orchestra.
Dear Old Girl
Ben Alley and orchestra.
Lambs in a Barnyard .....MacArthur
Orchestra.
Neapolitan Nights .....Zamecnik
Orchestra.

Collier's Hour at 7:15 p. m. on KWK. Grand Duchess Marie of Russia is announced as one of the speakers for the dedication of the new NBC roof theater studio which is to be the feature of this period. She is to talk on "Educating a Princess." Dr. Clarence True Wilson, noted dry law worker, is on the program for a brief talk. Mayor Walker of New York, speaking from Chicago, is to make the dedicatory address. A small army of notables have been invited to be present in the theater studio on the New Amsterdam roof, in New York, to witness the broadcast. All the regular Collier's Hour performers and speakers, as well as the Grand Duchess and Dr. Wilson, will be visible to the audience of 600 as the program goes on the air from the stage behind a six-ton curtain made of glass panels in steel frames that can be raised or lowered as can any other theater curtain. A battery of spotlights will direct vari-colored rays on the speakers and entertainers. The audience in the studio will hear everything said or sung behind the curtain, through special speakers.

Chase & Sanborn's choral orchestra at 7:30 p. m. on KSD.

It Must Be Heaven, from "Heads Up" .....Rodgers
Ensemble.
What Would I Care? from "Top Speed" .....Ruby
Soprano and tenor.
Badinage .....Herbert
Orchestra.
Selections from "Riviera Girl"...Kalman
Ensemble.
Chansonette .....Friml
Muted singers.
Pianola .....Ohman
Piano duet.
Moonlight and Roses .....
Congratulations
Ensemble.

"Russian Village" program at 7:30 p. m. on KMOX:

"In a Dark Forest," quartet; "Moustache's Brave Boys," Balalaika orchestra; "On the Kalugs Road," Mme. Valia Valentinova, contralto; "Kamarinsky Dance," orchestra; "Rise Up, Red Sun—Robbers' Song, Old Waltz, Villagers quartet; "In the Field" Dance, orchestra; "The Tender Green Grass," Mme. Valentineva; Three Troikas, orchestra; Medley of Russian Folk Songs, quartet.

David Lawrence's talk on "Our Government" at 8 p. m. over KSD.

"Majestic Theater of the Air" at 8 p. m. over KMOX. The Sullivan-Corbett championship fight will be recalled in detail by Quin Ryan. He will give a blow-by-blow description of the bout on Sept. 7, 1892. He will be assisted in this St. Patrick's day program by Arnold Johnson's orchestra, Muriel LaFrance and Redferne Hollinshead.

Atwater Kent Hour, at 8:15 p. m. on KSD. Edward Johnson, tenor of the Metropolitan Opera Company, will be soloist.

Jig (Irish Dance No. 3).....Ansell
Orchestra.
Little Boy Blue .....Nevin
Kangaroo and Dingo .....German
Edward Johnson with Piano.
Prize Song from "Der Meistersinger"...Wagner
Edward Johnson with Orchestra.
Hungarian Rhapsody No. 2.....Liszt
Orchestra.
Ah Leve-toi, Soleil from "Romeo and Juliet" .....Gounod
Edward Johnson with Orchestra.
May, the Maiden .....Carpenter
Leezie Lindsay (Arranged by Kreisler) .....Old Scotch
Tally-Ho .....Leoni
Edward Johnson with Piano.
Polonaise, from "Scenes de Ballet"—Glazounoff
Orchestra.
A Page's Road Song.....Novello
Moon Marketing .....Weaver
Edward Johnson with Piano.
Waltz, from "A Waltz Dream".....Straus
Edward Johnson with Orchestra.
Nocturne (from "Two American Sketches") .....Grieselle
The Irish Washerwoman .....Sowerby
Orchestra.
Vesti la Giubba, from "Pagliacci"—Leoncavallo
Edward Johnson with Orchestra.

A "Penrod" sketch at 8:45 p. m. over KWK.

Royal's Poet of the Air at 9 p. m. on KMOX.

Master Musicians at 9:15 p. m. on KWK:

Overture to "Phedre".....Massenet
Orchestra.
O Paradis Sorti del 'Onde, from "L'Africaine" .....Meyerbeer
Lewis James, tenor.
First and Second Movements from "Second Concerto in G Minor" Saint-Saens
Lucille Clemens, pianist.
Charmant Oiseau, from "La Perle du Bresil".....David
Caroline Andrews, soprano.
Sulla Tomba—Verrano a Te, from Act I of "Lucia di Lammermoor"—Donizetti

Soprano and tenor.
Selections from "Visions d'Orient"..Deville
Aubade
Air de Ballet
Orchestra.

"Arabesque" drama at 9:30 p. m. on KMCX.

"Calliope and Mis' Katherine" sketch at 10 p. m. over KWK.

South Sea Islanders at 10:15 p. m. on KWK:

Armchair quartet, at 10:45 p. m., over KWK:

W3XAU, Philadelphia, broadcasts Columbia chain programs daily, alternating on 31.2 and 49.5 meters. This, with W2XE, gives the Columbia net two powerful short wave transmitters.

Phillips H. Lord, creator of "Sunday at Seth Parker's," recently received from a banker in a small Minnesota town a request for copies of all hymns used in the broadcasts and a signed check in blank.

KFJF, Oklahoma City, Ok., and WKBW, Buffalo, N. Y., have been ordered to share time on 1480 kilocycles and authorized to use 5000 watts power.

Hear Band Concert Today
WIL From 1 to 2 P. M.
John Philip Sousa
Arthur Pryor
Edwin F. Goldman
Over Golden Network through courtesy Stanard-Tilton Milling Co., millers
Stanard's
Royal Patent Flour

Purses containing money dropped on the streets or cars are returned to the losers almost every day through POST-DISPATCH Wants. Most persons are honest and look for the loser's notice in the People's Popular Want Ad Medium. Call MAin 1111.

DRASTIC PRICE REDUCTIONS ON EVERYTHING IN RADIO

FLOOR SAMPLE A. C. RADIOS — Reduced for Quick Clearance

1 Shamrock Radio, in Console. Magnetic Speaker. Was $195.00. Special priced at $45.00

1 Shamrock Console Model Radio with Dynamic Speaker. Was $165.00, Special $69.50

1 Acme Console Model Radio with Dynamic Speaker. Was $150.00, for this Sale $89.50

1 Marquette Radio in Console. Dynamic Speaker. Was $175.00. Specially reduced to .. $93.00

1 Atwater Kent Console Radio with Atwater Kent Speaker. Was $152.00, Now . $135.00

1 Model 25 Fada Radio. Was $175.00. Reduced for this sale to $139.50

1 Model 15 Fada Radio in Console with Fada Dynamic Speaker; $185 value. $139.50

1 Model 95 Silver Radio. Was $223.50. Specially priced at . $185.00

PHILCO — 1 Model 65 Lowboy Radio. Was sold for $140.00—reduced for quick sale to.. $109.50
Terms Can Be Arranged
ALL SETS COMPLETE WITH TUBES

$5 Allowance on Your Old Speaker
In trade for one of those Newcombi a wley Speakers. These Speakers are the finest built; have 86-inch horn that reduces static. A real buy at $24.50

B BATTERIES
Electron or Advance
STANDARD $1.25
Ex. Heavy Duty $1.95

TUBE Prices Reduced
CUNNINGHAM
Type 301A .79c Type C324 $2.80
Type C327 .$1.75 Type CX345 $2.45
Special Prices on FIRST QUALITY TUBES
Type UX or UV199 .....75c
Type UX120, Power 75c
Type 226AC 68c
Type 227AC 79c
Type 224AC $1.99
Type 200A Detector 99c
Type 112A or 171A Power 99c

Auto Battery Fillers.....25c
Eagle Lightning Arrester....15c
20-Ft. Extension Cord 25c
Connectors, each 15c
Protecto Line Voltage Control 95c
2-Cell Flashlight 43c
Crystal Sets 68c
100 Ft. Solid Aerial Wire....28c
1½-Volt A Batteries.....28c
4½-Volt C Batteries.....35c
22½-Volt B Batteries 68c
5-Ft. Iron Cords 25c
Branch Controlit, 4 or 6 v.. $1.50
80 Mil. Raytheon Tubes....$1.95
Na Ald Electric Pickup.....$2.50
Congress Playing Cards.....49c

B ELIMINATORS — Choice of Webster, Briggs and Stratton, or Valley B Eliminators. Complete with tubes. SPECIALLY PRICED AT..... $9.50 Each

A. E. Schmidt Co., 1113 Pine St.

TONIGHT
WOR Newark 422.3 Meters
WLW Cincinnati 428.3 Meters
WMAQ Chicago 447.5 Meters
A NEW FEATURE On The AIR
7 P.M. Central Time
8 P.M. Eastern Time
A Radio Quality Group presentation through Stations WOR WLW WMAQ
ENDICOTT JOHNSON RADIO HOUR
Two Great Orchestras—Boys' Club Quartet—Eugene Ormandy, Conductor—Guests Solo Artist
TUNE IN TONIGHT!

talking about radio—

Bosch Offers the Greatest Screen-Grid Radio Value

Come in and learn how Bosch Radio, using THREE screen-grid tubes, gains the utmost effectiveness in screen-grid radio improvement. Handsome cabinets...electric dynamic speaker.

$129.50 to $280 Less Tubes



BOSCH RADIO Model C $155

We Prefer to Sell You BOSCH Radio Because We Believe It to Be the Best

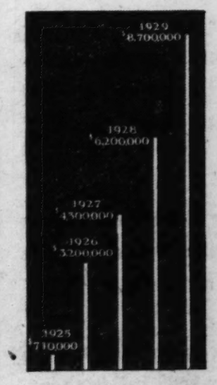
DOWNTOWN
HUNLETH MUSIC CO.
516 Locust St. GArfield 2345
TRORLICHT-DUNCKER
Twelfth at Locust. MAin 3990

WEST
BAILEY-DRISCOLL RADIO
1155 N. Kingshighway. FOrest 2242
KUNKEL BROS. MUSIC CO.
3750 Lindell Blvd. LIndell 0751

SOUTH
SCHAAB STOVE & F. CO.
2022-24 S. Broadway VIctor 0201

NORTH
RADIO MAINTENANCE CO.
1436 Salisbury St. TYler 3960

What Permanence in Radio means *to the* Public



Commuer purchases of Stromberg-Carlson radios in the nation's most competitive market, Boston and New York, for five years. Each year September through August.

BY reason of the great number of "orphan" radio sets on the market today, purchasers are asking this vital question: "Is the manufacturer of the set I buy really succeeding?" Many who have thoroughly investigated this question are buying Stromberg-Carlsons.

Those who wish to assure themselves real radio satisfaction over a period of years, will do well to study the record of Stromberg-Carlson growth illustrated in the chart. It is the most consistent growth in the radio industry.

Others have skyrocketed and dropped to earth but Stromberg-Carlson has been satisfied to increase its enthusiastic adherents by fifty per cent each year. Owners of models built in 1924 argue the merits of their sets with owners of 1930 models. All are satisfied. Each knows that a *telephone* manufacturer of more than thirty-five years standing as well as the most consistently successful *radio* manufacturer stand behind their radio satisfaction.

All this would be important to every prospective purchaser if the Stromberg-Carlson were rivaled. It is doubly important in the face of the admitted fact that, "There is nothing finer than a Stromberg-Carlson."

Stromberg-Carlson standard models range from $155 to $369. Custom-built cabinet models from $695 to $795.

Listen Monday evenings to the Coast-to-Coast Broadcast of the Stromberg-Carlson Orchestra over the National Broadcasting Company's Blue Network and Associated Stations.



No. 654 Radio-Phonograph Combination. Plays records with Stromberg-Carlson radio tone. Triple Screen Grid. Price, less tubes.. $369

STROMBERG-CARLSON TELEPHONE MFG. CO.
Coca-Cola Bldg., Kansas City, Mo.

Missouri Representative—McCanne-Rohan, Inc.
1934-35 Railway Exchange Bldg.
Phone PArkview 3254

Stromberg-Carlson
MAKERS OF VOICE TRANSMISSION AND VOICE RECEPTION APPARATUS FOR MORE THAN THIRTY-FIVE YEARS

for Economical Transportation

CHEVROLET

Chevrolet announces

A NEW

SERVICE POLICY

The Chevrolet Motor Company and its dealers are pleased to announce that a new and broader service policy has now been made effective for the benefit of Chevrolet owners throughout the United States.

This policy is one of the most liberal ever offered on a low-priced automobile in the history of the automotive industry.

Put into force as a written and signed agreement given to the purchaser by the Chevrolet dealer when the car is delivered—it sets forth, in plain and understandable language, the greater service protection to which every Chevrolet owner is now entitled. Briefly, it offers the following provisions:

1 Every Chevrolet owner receives his car from the dealer in perfect condition—thoroughly lubricated, properly adjusted, and ready to operate efficiently from the first mile of ownership.

2 Every Chevrolet owner is entitled to free inspection and adjustment of his car at the end of the first 500 miles of usage.

3 Every Chevrolet owner is entitled to free inspection of his car every 1000 miles thereafter, so long as the car is in operation.

4 Every Chevrolet owner is entitled to free replacement of any part which may prove



defective, either in workmanship or in material, within the terms of Chevrolet's standard warranty. *This includes labor as well as parts.*

5 Provision number 4 will be carried out by any Chevrolet dealer in the United States. As a result, the Chevrolet owner may change his residence, or travel to any part of the country, with full assurance that the guarantee on materials and workmanship will give him complete protection.

In addition to saving money for the Chevrolet owner, this new policy constitutes definite proof of Chevrolet's high quality—for such liberal provisions could only be made in connection with a car built of fine materials to exacting standards of workmanship.

Back of this policy, and assuring its successful operation, is one of the most complete and efficient service organizations in the motor car industry.

* * *

There are more than 10,000 Authorized Chevrolet Dealer Service Stations in the United States alone—operating under the general supervision of fifty-two Chevrolet district offices. Every one of these Service Stations is capable of performing any service operation that a Chevrolet may require. Each employs skilled mechanics thoroughly trained at Chevrolet Service Schools. Each has specially designed tools and machinery developed exclusively for Chevrolet service work. And each has on hand, at all times, an adequate stock of genuine Chevrolet replacement parts. As a result, Chevrolet's flat-rate charges, including both parts and labor, are *the lowest in the industry on many service and repair operations!*

In considering the purchase of a low-priced automobile, think what this service means to you—in terms of lasting satisfaction, as well as in increased economy.

The Roadster, $495; The Phaeton, $495; The Sport Roadster, $555; The Coach, $565; The Coupe, $565; The Sport Coupe, $655; The Club Sedan, $625; The Sedan, $675; The Sedan Delivery, $595; The Light Delivery Chassis, $365; The 1½ Ton Chassis, $520; The 1½ Ton Chassis with Cab, $625; The Roadster Delivery (Pick-up Box Extra), $440. All prices f. o. b. factory, Flint, Michigan

CHEVROLET MOTOR COMPANY, DETROIT, MICHIGAN

Division of General Motors Corporation

A SIX IN THE PRICE RANGE OF THE FOUR

PART SEVEN.

PROGRESS IN EASY CREDIT MOVEMENT DURING WEEK

The New York Federal Reserve Bank 3 1-2 Per Cent Rediscount Rate Restores the Lowest Charge Adopted Since August, 1927.

NEW YORK, March 15.—The Evening Post in its copyrighted weekly financial review says:

"The emphatic ease of the last few days in money is no outgrowth of a temporary condition. Next week redemptions by the Government will pour more money into the market that the clearance of tax checks will remove. Then the latter ill pull funds away. But the long pull benefits to the money market of a soothered financial position were not to be felt apparently until the boom mechanism had been fully unwound. Now at last these benefits are impressing themselves forcibly in a market for bonds that gives the best exhibition of underlying strength in two years. If the return of a good market in bonds was a prerequisite to world recovery in business we are laying a reliable foundation for the restoration of normal conditions but the timing of the event is not easy.

* * *

Rediscount Rate to 1927 Level.

"Money the world over is getting cheap without any artificial assistance. The Federal Reserve this week resumed the purchase on a large scale of Government securities. With the supply of paper now low the alternative of expanding their bill portfolio from the market was not open. The move to a 3½ per cent rediscount rate restores the lowest charge adopted since August, 1927.

* * *

Certain Mixed With Uncertain.

"Forecasting the stock market is a goal of the speculator that seems eternally illusive. The certain is always mixed with the uncertain. It is now. Between the certainties of easy money and the uncertainties in business the market is torn. Viewed as an animate object it does not know whether to go up or the market foreshadows an upturn in business, or business foreshadows a downturn in the market. But which? For convincing information of the spring revival we must wait yet a while. So far the recovery has not been impressive. But if progress has been slow the elements that always work their cure eventually are present. The necessary restoratives in times have not always been available well toward the beginning of the difficulties. Even the disheartening decline in commodities is a handicap that with the application of easy world credit can be checked.

* * *

Signs of Public Participation.

"Technically the stock market meantime is strong enough to withstand almost any shock except signs of a fresh turn downward in business. This week's substantial rise in brokers loans gave the first evidence of increased public participation in the market. After allowing for expanded loans in connection with a heavy maturity of "rights" the figures do reveal fresh nibbling for stock. Up to two or three weeks ago the buying has been largely for cash. But even with the loan increases this month the brokerage position is exceedingly strong. The total still is very close to the bottom volume reached in the week following the drastic November 13 liquidation. It will be interesting from now on to watch the movements of loans to see how rapidly confidence on the part of speculators is restored through an injection of cheap money and in the face of business reports still puzzling.

We Recommend
MID-WEST STATES UTILITY CO.
Class A Stock
Price $25.00 Per Share
Yield—7% Cash or 10% in Stock
Earnings for 1929 $4.24 Per Share
For Further Particulars Write or Call
W. H. YOUNG & BROS., Inc.
Main Office
705 Olive Street
St. Louis
65 Branch Offices

ST. LOUIS POST-DISPATCH

FINANCIAL SECTION

PAGES 1—4J

PART SEVEN. ST. LOUIS, SUNDAY MORNING, MARCH 16, 1930.

PROGRESS IN EASY CREDIT MOVEMENT DURING WEEK

The New York Federal Reserve Bank 3 1-2 Per Cent Rediscount Rate Restores the Lowest Charge Adopted Since August, 1927.

NEW YORK, March 15.—The Evening Post in its copyrighted weekly financial review says:

"The emphatic ease of the last few days in money is no outgrowth of a temporary condition. Next week redemptions by the Government will pour more money into the market that the clearance of tax checks will remove. Then the latter fill pull funds away. But the long pull benefits to the money market of a sobered financial position were not to be felt apparently until the boom mechanism had been fully unwound. Now at last these benefits are impressing themselves forcibly in a market for bonds that gives the best exhibition of real lying strength in two years. If the return of a good market in bonds was a prerequisite to world recovery in business we are having a reliable foundation for the restoration of normal conditions but the timing of the event is not easy.

* * *

Rediscount Rate to 1927 Level.

"Money the world over is getting cheap without any artificial assistance. The Federal Reserve this week resumed the purchase on a large scale of Government securities. With the supply of paper now low the alternative of expanding their bill portfolio from the market was not open. The move to a 3½ per cent rediscount rate restores the lowest charge adopted since August, 1927.

* * *

Certain Mixed With Uncertain.

"Forecasting the stock market is a goal of the speculator that seems eternally illusive. The certain is always mixed with the uncertain. It is now. Between the certainties of easy money and the uncertainties of business the market is torn. Viewed as an animate object it does not know whether to go up or the market foreshadows an upturn in business, or business foreshadows a downturn in the market. But which? For convincing indication of the spring revival the trust wait yet a while. So far the recovery has not been impressive. But if progress has been slow the elements that always work their cure eventually are present. The necessary restoratives in times have not always been available well toward the beginning of the difficulties. Even the disheartening decline in commodities is a handicap that with the population of easy world credit can be checked.

* * *

Signs of Public Participation.

"Technically the stock market meantime is strong enough to withstand almost any shock except signs of a fresh turn downward in business. This week's substantial rise in brokers loans gave the first evidence of increased public participation in the market. After allowing for expanded loans in connection with a heavy maturity of "rights" the figures do reveal fresh nibbling for stock. Up to two or three weeks ago the buying had been largely for cash. But even with the loan increases this month the brokerage position is exceedingly strong. The total still is very close to the bottom volume reached in the week following the drastic November 13 liquidation. It will be interesting from now on to watch the movements of loans to see how rapidly confidence on the part of speculators is restored through an injection of cheap money and in the face of business reports still puzzling.

We Recommend

MID-WEST STATES UTILITY CO.

Class A Stock

Price $25.00 Per Share

Yield—7% Cash or 10% in Stock

Earnings for 1929 $4.24 Per Share

For Further Particulars Write or Call

W. H. YOUNG & BROS., Inc.

Main Office 705 Olive Street St. Louis

65 Branch Offices

SHARES SOLD NEW YORK, March 15.—Total sales for the week on the New York Stock Exchange amounted to 20,434,560 shares, compared with 19,081,270 last week. Total sales from Jan. 1 to date were 179,139,090 shares, compared with 236,664,400 last year and 144,348,130 two years ago.

WEEK'S NEW YORK STOCK MARKET

SPECIAL ASSOCIATED PRESS WIRE.

TABLE SYMBOLS Symbols (a) Plus extras. (b) Including extras. (d) Plus stock. (f) 2½ per cent quarterly in common stock. (h) Paid so far this year. (j) Payable in stocks. (n) 1-40 in "A." +Increase. —Decrease. ...Unchanged. Sales (00) omitted. (x) Odd lots. ††Ex-dividend during week.

COMPARATIVE STOCK MARKET AVERAGES.

	50 Industrials.	20 Railroads.	20 Utilities.	90 Total.
Saturday	181.8	134.7	244.0	185.2
Previous day	182.6	135.5	246.4	186.2
Week ago	183.7	136.2	249.3	187.4
Year ago	223.5	134.5	214.7	207.5
Two years ago	153.1	124.2	135.9	145.5
3 yrs ag wkly av.	111.4	111.5	104.4	110.3
High 1930	185.6	140.3	251.6	188.4
Low 1930	166.5	128.1	207.9	168.2

(Copyright, 1930, Standard Statistics Co.)

Range for 1929-1930 High.	Low.	Stocks and Annual Dividends in Dollars.	Sales for W'k.	High for Week	Low for Week	Close for Week	Ch'nge for Week.
57⅞	22	Abitibi Pow & Pap	9	30	29	29⅝	— ⅛
88⅝	64⅞	Abitibi P & P pf 6	4	81⅝	78	81⅝	+ 3⅝
34⅞	20	††Adams Exp 1.60	295	33½	31⅝	31⅞	— 1⅜
96	84	Adams Exp pf 5	1	88	88	88	+ 2⅜
35½	19	Adams Millis 2	48	19½	17½	17⅝	— 1⅜
104⅞	7	Advance Rumely	5	35	33	35	— 2
114	15	Advance Rumely pf	18	⅜	⅜	⅜	— ⅛
4⅞	⅜	Ahumada Lead	420	140⅞	131	134	+ 3
223⅜	77	Air Reduction 3	331	34⅛	31⅜	34⅛	+ 1⅜
48⅛	18⅛	Air Way El Ap 2½	2	2	1⅜	1⅜	
11¼	1	Ajax Rubber	33	7⅝	7	7⅛	
10¼	4¼	Alaska Juneau	3	12½	12⅜	12½	— 1
25	5	Albany P W Papf	856	31⅝	30¼	30⅞	— ⅛
56⅛	17	Alleghany	72	104⅜	102	104½	+ 1½
118⅜	90	Alleghany pf 5½	84	99⅝	99⅜	99⅝	— 1¼
96½	80¼	Allegh pf xw 5½	7	93¾	92	93¾	
99⅜	99⅜	Allegh cp pf wi 5½	84	99⅝	99⅜	99⅝	
354¾	197	Al Chem & Dye 6a	14	270	251½	267½	— ½
125	111½	Al Chem&Dye pf 7	8	123⅛	123½	123½	+ 2¼
75½	36⅛	Allis Chal Mfg. 3	1169	68	62⅜	63½	
36¼	22	Alpha Port Cem 3	31	34	31	34	+ 2½
11½	2	Am Leather	2	3½	2⅝	2⅝	
42⅝	17½	Amerada 2	179	22⅜	18¼	21¼	+ 2⅝
27⅝	4	Am Agri Chem	54	8¼	7⅝	7⅞	+ ⅜
73⅜	29½	Am Agri Chem pf	19	35¾	31	32¾	+ ¾
157	65	Am Bank Note pf 3	27	90	85½	87¼	+ ¾
65¾	57	Am Beet Sugar	27	10⅜	9⅜	10⅛	+ ⅜
20½	5¼	Am Beet Sugar pf	8	45	38	44	+ 3
60¼	34½	Am Bosch Mag	138	55½	49	50¼	— 1½
76½	27	Am Brake Sh 2.40	5	52⅜	51	51	— ⅛
62	40½	Am Br Sh Fdy pf 7	x50	127⅛	126	126	— 1⅛
128	113	Am Brown Bov El	54	14½	13⅜	14	— ⅛
34¾	9⅛	Am Br Bov El pf 7	x20	69	67	69	— 1
104	49¾	Am Can 4	1675	145⅛	139⅝	140⅜	— 1½
184½	86	††Am Can pf 7	10	145½	143⅜	144½	+ 4½
145½	137⅛	Am Car & Fdy 6	16	85	77	78¾	+ ⅛
106½	75	Am Car Fdy pf 7	2	112⅛	112⅛	112⅝	— ⅛
120	110¾	Am Chain pf 7	8	96⅜	94	94	3
97	70¾	Am Chicle 2¾b	153	47⅞	44	44½	+ 1
81⅝	27	††Am Comi Alco 1.60a	136	27⅝	24	25⅛	— 2⅜
55	20	Am Encaus Tfl 2	1	25⅛	25⅛	25⅛	
47⅜	18¼	Am Encaus Tfl pf	40	48	46½	47½	
98⅛	23	Amer & European	2440	91⅜	82⅝	85⅝	— 6½
199¾	103	Am & For Power	8	109¾	109½	109¾	+ 1¾
110	101½	††A & F P 7 pc pf 7	4	97¾	95	96	— 1
103	56¼	A & F P 2d 7pc pf	4	28⅜	24⅝	28	— 1
42	17½	Am Hawaii S S 2	15	5⅞	4⅞	5	
10	3½	Am Hide & Leath	15	5⅞	4⅞	5	
52¼	30	Am Hide & Lea pf	46	66¼	63¼	66⅝	+ 2¾
88⅝	40	††Am Home P 4.20	26	37⅛	36⅞	37⅛	+ ⅜
54	29	Am Ice 4b	6	84½	84	84	— 1
96	82¾	Am Ice pf 6	4007	51⅜	46½	46⅝	— 1⅝
96⅜	29½	††Am Internati 2	5	2½	2¼	2¼	
8⅞	2	Am-La F & Foam	x10	34	34	34	— 1
75	27½	Am-La F & F pf	41	99½	94½	94½	— 3
136	90	††Am Loco 8	3	117	116⅜	116¾	— ⅛
120	101¼	Am Loco pf 7	8	259½	254	256½	— 3
268½	142	Am Mach & Fdy 7	24	47¼	44	44	— 3⅝
88⅝	31½	Am Metal 3	1	114½	114½	114½	
135	106	Am Metal 6pc pf6	58	75½	73¼	75½	+ ⅛
98¼	58	Am Natu Gas pf 7	x690	⅝	⅝	⅝	— ⅛
17⅞	½	Am Piano	17	⅝	⅝	⅝	— ⅛
45⅝	3½	Am Piano pf	x60	4	4	4	+ 1½
175¾	64½	Am Pow & Lt 1a	325	108⅜	102⅝	104½	+ 1½
114	92½	AmPow&Lt 6pc p 6	16	103½	102¼	102¼	— ⅞
83	70	AmP&Lt pf A 3½	4	83	82	83	+ 1⅜
86⅜	12⅝	AmPw&L pf A st 5	9	86⅜	86	86⅜	+ ⅜
55⅝	28	††AmRadStSan 1½	755	36⅞	34½	35	— ⅝
135	125	AmRad St San pf 7	x70	133	132	133	— 1
64⅜	12½	Am Republics	262	24⅛	23	23	+ 3⅞
144⅝	60	Am Rolling Mill	382	1⅞	1	1⅛	— ⅛
3	¾	AmRolling Mills rts	2	⅞	⅞	⅞	
74¾	44½	††Am Safety Raz 5	21	63⅞	62½	63	
41⅞	17	Am Seating 2	14	22	20½	21¼	— 2⅜
2⅜	⅝	Am Ship & Com	5	1⅞	1½	1⅝	+ ⅛
108	70	AmShipbuilding 8	x210	94	90	90	— 5
130¼	62	Am Smelt & Rf 4	422	75⅝	73⅛	73⅝	+ 1
138⅛	123½	Am Smelt pf 7	6	43⅞	42⅝	42⅝	— ⅝
49	33⅜	Am Snuff 3	x40	107⅝	107½	107⅝	+ 2¼
112	98	Am Snuff pf 6	117	21½	18⅜	18¾	— 2⅜
72⅛	15⅜	Am Solv & Chem	36	32⅜	27	28	+ ⅜
33¼	25⅝	AmSolv&Ch pf 3	52	48⅜	46⅜	47	+ ¼
79⅝	35⅝	Am Steel Fdrs 3	x60	115	114⅜	115	+ ⅜
116	104	Am Steel Fdrs pf 7	5	52	49	51⅛	+ 3⅜
85	40	††Am Stores 2	34	64½	61½	63½	
94¾	56	Am Sugar Ref 5	2	105½	105	105¼	+ ¼
141	99	Am Sugar pf 7	81	22⅜	19⅞	20⅛	+ 2¼
60	18	Am Sumatra Tob 3	x250	27¼	26	27¾	+ ⅜
32⅞	17	Am Tel & Cable 5	401	242	236	236	— 1¼
310	193¾	††Am Tel&Tel 9	18	242	236	236¾	+ 1⅝
243¼	160	Am Tob 8	12	124⅛	122¼	124⅜	+ 1⅝
124½	114⅜	††Am Tob pf 6	168	245⅜	223	236	+ 6
246¾	160	Am Tob B 8	2	136	132	136	— 2½
181	115	Am Type Fdrs 8	x20	69	67	69	— 1
113	103	Am Type Fdrs pf 7	320	107¾	101½	102¾	— 3
174	50	Am Wat Wks 1a	5	104¾	103	103	— ½
104¾	97	††Am W Wkslst pf6	65	15⅜	13½	13⅝	— ⅝
27⅜	5⅞	Am Woolen	99	39⅝	34⅞	36¾	+ ¾
51⅝	12½	Am Wool pf	24	6⅝	5⅞	6⅜	+ ⅛
16⅛	4	Am Wtg Pap ctfs	6	42	42	42	
46	28	Am Wtg Pap pf 3	43	13⅜	12½	12⅝	— ½
49¼	7	Am Zinc Ld&Sm	8	71	67	67	— 5
111¾	49¾	Am Zinc L&Sm pf6	2440	91⅜	82⅝	85⅝	— 6½
199¾	103	Anaconda Cop 7	8	109¾	109½	109¾	+ 1¾
140	67½	Anaconda W & C 3	161	46⅜	41⅜	44⅜	+ 3⅜
69¾	46	Anchor Cap 2.40	6	108	105	108	+ 2¾
80	40⅜	Anchort Cap pf 6½	24	33¼	30⅝	31	— 2½
114½	96	Andes Cop Min 3	14	24⅜	24¼	24¼	
68⅜	30	Archer-Dan Mid 2	x20	103½	103½	103½	
49½	18½	Archer-Dan Mid pf7	13	75⅝	74¼	74½	— 1⅜
115	103½	††Armour Del pf 7	10	59¼	58	58⅜	— ⅜
95	74½	Armour of Ill 'A'	29	9⅜	8¼	8⅜	— 1½
18⅜	5¼	Armour of Ill 'B'	80	3½	3	3	
10¼	2⅜	Armour of Ill pf 7	41	28⅜	24⅝	24⅝	— 1
86	57	Armour of Ill pf 7	x10	99½	94½	94½	— 3
40⅝	6¼	Arnold Const	2	18	17⅜	18	— 2
30	16⅝	Artloom 2	x40	98	98	98	
100	96	Artloom 7 pc pf 7	3	259½	254	256½	— 3
30⅞	16	Art Metal Cons 2b	259	46¼	42	42	— 2⅝
58⅜	34	Asso Apparel Ind 4	239	45⅛	41¼	42⅜	— 2¼
70⅜	30⅛	Asso Dry Gds 2½	4	89⅜	88⅞	89¼	+ 1⅛
107	85	Asso Dry G 1st pf 6	1	92	92	92	+ ⅜
110	80½	Asso D G 2d pf 7	x450	41	33¼	41	+ 7⅜
47¼	21⅛	Associated Oil 2	50	235⅜	231⅞	232½	— 1⅜
248⅝	195¼	Atchison T & S F 10	19	105	103¾	105	+ 1⅛
105	99	Atchison pf 5	12	172⅜	170	172⅜	+ 1⅜
209¼	161	Atl Coast Line 10b	36	70	65½	65⅜	— 4¼
86⅞	32⅛	Atl Gulf & W I	5	64⅞	62⅝	62⅜	
67⅞	43⅜	††Atl G & W I pf 6	1774	48⅝	43	46½	+ 2⅝
77⅞	30	Atlantic Ref 2b	147	100½	89	99	+ 9
140	67	Atlas Powder 4	x110	103	102	103	+ 1
106½	60	Atlas Pow pf 6	2	8	7⅞	8	
12⅞	5	Atlas Tack	264	25⅝	23⅞	237	— 2½
514	120	Auburn Auto 4a	17	4⅜	4¼	4⅛	— ⅜
11⅜	2½	Austin Nichols	6	56⅜	56	56	— 1⅜
65	49⅛	Aust Cred Anst 4.40	85	8⅝	6⅝	7	— 1⅜
35½	4	Autosales	1	16½	16½	16½	— 8½
45⅝	12	Autosales pf	9	45⅝	44⅝	45⅝	+ 1¼
50	34	Auto Strop Raz A 3	298	7⅜	6⅞	7	— ⅛
20	4½	Aviation Corp					
66⅜	15	Baldwin Loco 1½	182	36	34⅛	34½	— 1⅜
125	109½	Baldwin Loco pf 7	x140	114	112	114	+ 2
145⅛	113	Balt & Ohio 7	192	119⅝	117	117	+ 1⅛
81	75	Balt & Ohio pf 4	8	81	80¾	81	+ ¾
1⅝	½	Balt & Ohio rts	781	1	⅞	⅞	
110½	93⅛	Bamberger pf 6½	x100	110	109	110	
90⅜	55	Bangor & Aroos 2½	47	76	73½	75¾	+ 1⅜
115	103¾	Bang & Aroo pf 7	x10	110⅜	110⅜	110⅜	+ ⅛
33⅜	16	Barker Bros 2	x710	19	18¼	18¼	+ ⅛
49¼	20	Barnsdall A 2	1568	28⅝	23¼	26⅝	+ 3½
113⅜	55	Bayuk Cigar 2	1	66½	63½	63½	— 1½
106½	55	Bayuk 1st pf 7	x60	98	97½	98	+ 1
22⅞	12½	Beacon Oil	120	16¼	14	15	+ 1
131	69	††Beatrice Cream 4	27	82⅞	78⅝	82	+ 5
116½	100	Beatrice Cr pf 7	1	104	104	104	
101	45	Beech-nut Pack 3	4	65	64	64	— 1⅜
17¾	4½	Belding Heminway	4	6	6	6½	
84⅞	25	Bel N Ry ptc pf5.49	4	83½	83	83	— ¼
104⅝	25	††Bendix Aviation 2	404	46¾	43½	43⅝	— 1⅝
60⅞	25	Best & Co 2	49	39⅝	37⅜	38	— ⅝
140⅝	78¼	Bethlehem Steel 6	1202	104⅞	99⅝	99⅝	+ 2½
131½	116⅝	Beth Steel 7pc pf7	28	131½	128¾	131½	+ 2½
111	101	Bloomingdale pf 7	x40	103	100	100	— 3
126¾	37	††Bohn Alum 8	183	57⅞	51½	55⅞	+ 4⅝
89½	70	Bon Ami 4	7	71½	71	71	— ⅛
11⅝	3	Booth Fisheries	4	4	3⅝	4	— ⅛
100	53	Borden 3a	303	73⅝	70	71⅛	— 2¼
86	35	††Borg-Warnerf 4	429	47¾	44½	45⅝	+ 1¼
115	85	Boston & Maine 4	3	107½	104⅜	104⅝	+ 1¾
15½	2½	Botany Con Mill A	1	4¾	4¾	4¾	+ ⅛
63⅛	8½	Briggs Mfg	679	16½	14	15⅝	+ 1½
43½	17⅜	Briggs & Stratton 2	2	28	27	28	+ 1
40	23	Brit Emp Stl 1st pf	x20	29	27¾	27⅝	
13½	3⅞	Brit Emp Stl 2d pf	4	4¼	4⅛	4¼	— ⅛
73⅝	13	Brockway Motor	27	15⅜	14⅜	14½	— ½
145	68	††Brockw Mot pf 7	200	70	70	70	+ 1¾
81⅞	40	Bklyn-Manh Tr 4	159	76⅛	73½	75⅝	+ 1⅞
92⅝	76½	Bkn Manh Tran pf 6	7	91	88⅝	91	+ 2
15	7	Bkn & Queens Tran	48	11⅜	11½	11⅜	— ⅛
65	44	Bkn & Qu Tr pf 4	5	61	60	61	+ 1
248½	99	Bkn Un Gas 5	95	173¼	166¼	166¼	— 5
61½	26	Brown Shoe 3	2	40½	40	40½	— ¼
155¾	113⅛	Brunswick Balke	159	23¼	20½	20½	— 1⅝
85⅛	13⅛	Burnswick T & Ry	35	18¾	15⅝	16½	— 1¾
14	4½	Bucyrus Erie 1	54	28½	27½	28⅝	— ¼
50	36½	Bucy-S cvt pf 2½	29	42¼	40⅝	41⅜	
27⅞	8¼	Budd Mfg 1	113	12⅝	11	11⅜	— ⅛
14⅝	7⅜	††Budd Wheel 1	96	13½	12⅜	12½	— ⅛
55½	25	Bullard Co 1.60	237	54	48½	54	— ⅝
24⅞	21¼	Bulova Watch 3	46	32½	31¼	32	— 1¼
127	78	Burns Bros 'A' 8	2	106	106	106	— 2⅝
96⅞	29	Burr Ad Mch 1	242	51⅝	48¾	48¾	— 1⅛
89⅛	31¼	Bush Term 2½	64	46⅞	42¼	42¼	— 3⅞
118⅛	105¾	††Bush T Bldg pf 7	30	115½	115½	115½	+ 1¾
110⅛	91¼	Bush T 7 pc deb 7	x320	110	107	110	+ 3½
9½	2	Butte Cop & Zinc	17	3⅞	3½	3⅝	— ⅛
12⅝	3½	Butte & Sup Mining	12	3⅞	3¾	3¾	— ⅛
41	16½	Butterick	41	29	26	26	— 1½
192⅞	50	Byers Co	762	97	87½	95⅝	+ 4¾
84⅞	63½	Calif Pack 4	42	76⅝	73½	73½	— 2½
4	1	Callahan Zinc Lead	5	1⅝	1¼	1⅜	— ⅛
136⅜	73½	Calumet & Ariz 6	124	81	77½	77½	— 2⅜
61⅞	23	Calumet & Hecla 4	107	29	27	26¼	— 2⅛
49⅛	19	Campbell Wyant 2	28	23⅞	22	22⅛	— 1⅜
98¾	43	Canada Dry G A 5	136	75¾	71½	72	— 3
544	105	Columbia Carbon 6b	51	205⅝	203¼	203½	— 2¼
38	18	††Commi Credit 2	497	38	33½	33⅝	+ 2¼
57⅝	28	††Com Credit 'A' 3	4	25⅞	24	25	— 1¾
105⅞	70	††CC&SL pc pf ww6	x150	89	88	88	+ ⅛
76⅞	20	††C C Spc pf1⅞	x50	24⅞	23⅞	23⅞	+ ⅛
28	20⅜	††Com Cr pf B 2	x310	25	24	25	+ 1
74	28⅛	Com Inv Trust 1.60a	164	54	49⅝	49⅝	— 4½
461	130	††Com Inv Trust war	4	23⅛	23	23	
130	110	††Comml Solv 1a	187	34⅜	31½	33¾	+ ⅛
71	50¼	Caterpil Tr 3¼b	3	10	9¾	10	+ 1¼
42⅛	3	Cavanagh Dobbs	643	60	59	60	+ 1
79⅝	31	††Celotex Co 3	4	83⅝	81½	83⅜	+ 2¼
93⅛	71	††Celotex Co pf 7	16	28¼	27	27⅝	
48⅜	21	Cent Aguirre 1½	12	38⅝	32¼	32¼	— ⅝
59⅝	27¼	Cent Alloy St 2	34	33	32	32¼	— ⅝
240	160	Cent Alloy ctfs 2	1	290	290	290	
360	3	Cent Rib Mills	20	5	4⅝	5	
82	50¾	Cent Rib M pf 7	x40	60	59	60	+ ⅝
120	52¼	Cerro de Pasco 6	65	60¾	58	58	— 2⅝
32	10⅜	Certain-teed	52	12⅝	12½	12½	— ⅛
88½	45¾	Certain-td 7pc pf	2	45¼	45⅛	45⅛	— ⅝
80⅝	18	††Checker Cab 4.20	1196	58⅛	47⅜	57	+ 9⅞
279⅝	161	Chesa & Ohio 10	38	229⅜	225	225	— 4
23⅛	11⅜	Chesa Corp 3	122	74½	71	73	+ ½
90	25¼	Cont Baking A	4	5	4⅝	4⅝	— ⅛
15⅛	4⅜	Cont Bak B	14	6⅛	6¼	6¼	— ⅛
100	79½	Cont Baking pf 8	10	40⅜	38⅝	40⅜	+ 1⅜
92	40½	Continental Can 2	819	68¼	65	65	— 1⅝
70	68	Con Cig 6½pc pf xw	x110	70	68½	68½	— 1½
33⅛	23	Cont Diam Fibre 3	202	31	28½	29⅝	— ⅝
110¾	46⅛	Continental Ins 2.40	27	68⅝	66⅝	67	— 1⅜
28⅜	5⅞	Continen Mot	99	7	7	7	— ⅛
47⅛	18	Continent Oil of Del	165	26	21¼	25½	+ 4
45⅛	28½	††Continen Sharesl	376	37⅝	34⅝	35⅝	+ ⅜
126⅞	70	Corn Products 3⅜b	114	95¾	92⅝	92⅝	— 2½
144⅞	127	Corn Products pf 7	x410	144½	143⅜	144	+ 1½
92¼	20¾	††Coty 2a	154	30½	29½	29½	— ¾
32⅛	22¾	Cream of Wheat 2	29	32	28⅝	31⅝	— ⅝
57⅜	9	Crex Carpet	22	26½	20⅜	21	— 5⅝
125	11⅝	Crosley Radio 1	45	18	17	17	— ⅝
79	32⅛	Crown Cork	39	51⅜	49½	51⅜	+ ⅝
161¼	90	Crown WillPlst pf7	x40	96	95	95	+ 2
25⅜	17	Crown Zellerbach 1	4	17¼	17⅜	17¾	— ⅛
7	3	Crucible Steel 5A	7	86¾	84	85	— ¾
121¾	107	Crucible Stl pf 7	x250	117	114	114	— ¾
11	⅝	Cuba Cane Sugar	39	⅜	⅜	⅜	+ ⅛
5½	2	Cuba Cane Sug pr	18	2½	2	2	— ⅛
18⅞	2	Cuba Cane Prod	10	5	4	4¼	— ⅛
7	¼	Cuba Cane Sug ctfs	2	⅜	⅜	⅜	— ⅛
1⅝	⅛	Cuba C Sug pf ctf	21	14	13¾	13¾	— 1⅜
34½	5	Cuba Co	x10	68	68	68	+ 2
81	60	Cuba RR pf 6	5	7⅞	7⅛	7⅛	— ⅜
17	6¾	Cuban Am Sugar	x10	64	64	64	— 1⅝
95	61¾	Cuban Am Sug pf	1	16	15½	15½	— ⅝
6⅜	1	Cuban Dom Sugar	10	4⅝	4⅝	4⅝	— ⅛
62⅝	36	Cudahy Pack 4	8	117	114½	117	— 3½
132	100	Curtiss Pub 6½b					
30	6⅝	Curtiss Wright	1152	12½	11	11⅝	— 1⅜
37⅞	1⅜	Curtiss Wright A	247	19	17	17⅝	— ⅜
130	110	Cushman's 7pc p 7	x20	115	115	115	
111¼	58	Cutler Hammer 3½	91	89	83½	84	— 4⅜
69½	21¼	Davison Chemical	208	42	37½	41	+ 1⅝
46⅞	20	Debenh Sec 2.32P	1	24⅛	24⅞	24⅝	+ ⅛
128	109	Deere-pf 7	x280	125	124	124	— 1
226	141½	Del & Hud 9	25	175	170¼	170¼	— 3½
169⅜	120¼	DelLack&West 7b	70	143⅝	139⅝	139⅝	— 2
77⅞	49	DenRioGr&W pf	10	72⅛	71⅞	72½	
355	151	Detroit Edison 8	4	241½	235	235	— 6⅞
64⅞	24	Devoe&Ray A 2.40	13	41⅞	40	40	— 1⅝
115⅛	102	Devoe&Ray pf 7	x20	111½	111	111½	+ 1
170	117	Diamond Match 8	x1540	167	162	166	+ 2
11⅛	6	††Domin Stores 1.20	36	21½	21¼

STOCK MARKET IS MODERATELY LOWER AT CLOSE

Offers Firmer Resistance Than on Previous Day—Price Movements for Most Part Are Irregular.

By the Associated Press.

NEW YORK, March 15.—Bearish pressure was again exerted against the stock market in today's abbreviated session, but the market offered firmer resistance than it did yesterday, and rallied moderately under the influence of short covering. Renewed selling appeared in the final dealings, however, and closing prices averaged moderately lower. For the most part, price movements were narrow and uncertain, the majority of shares fluctuating over a range of only a point or so. Total sales aggregated 1,530,700 shares for the two-hour session.

Wall Street was left in a rather confused frame of mind by the conflicting developments of the week. Professional traders apparently unable to decide whether the ease in credit rates, or the tardiness of the business recovery would dominate speculative sentiment next week. Reports from the steel trade failed to indicate whether further slackening of steel mill activity may be expected. One of the larger producers in the Youngstown area reported that it would cut production further next week, while another producer planned a substantial stepping up of activity.

Few Specialties Advance.

There was less concern than usual over the huge shifting of funds incident to the quarterly income tax payments and treasury financing. What with the easy condition of the money market, and the stabilizing influence of an expected Government overdraft upon the Federal Reserve, no troublesome disturbance of the money market is expected. The total turnover of funds is estimated at only about $1,500,000,000, as compared to $2,000,000,000 at this time a year ago. Maturing Treasury certificates are less than a year ago, and Washington looks for a considerable shrinkage in income tax payments.

A few specialties were sent up 2 to 3 points to new high levels for the recovery, including Atlas Powder, A. M. Byers, Congress Cigar and United Carbon. Oils generally encountered week-end profit-taking on their advances of the week, but losses were small, and Simms was again a strong spot, rising 1½ points to a new 1930 high. Pierce Petroleum, a low-priced stock, was bid up ¾ of a point to a new high at 6¾.

Utilities Under Pressure.

Auburn Auto dropped 6 points and International Business Machines nearly 7. Utilities were generally under pressure. American Telephone, American Power & Light and Standard Gas lost about 2 points, and Western Union 4. Other shares losing 2 to 3 points included Atchison, Chesapeake & Ohio, Lackawanna, Electric Auto Lite, Westinghouse Electric and Underwood-Elliott-Fisher. U. S. Steel closed off ½ point. Republic slipped back 2⅜ points to 72, a new low for the year, in a small turnover.

The commodity markets were steady to firm. Wheat sagged a little under the influence of lower Liverpool cables, then rallied to close steady. Corn closed about a cent higher, and cotton was 40 to 70 cents a bale higher at the close.

Foreign exchanges were dull and inclined to ease, although sterling cables held steady at $4.86 3-16 and the Japanese yen was firm.

Ask Authorization for Issues.

WASHINGTON, March 15.—Permission to issue $45,186,000 of first mortgage bonds was requested today from the Interstate Commerce Commission by the Chicago, St. Paul, Minneapolis and Omaha Railroad to be used as security for payment of a note.

ST. LOUIS FUR MARKET

St. Louis fur market quotations, according to grade:

	Southern.	Central.	Northern.
RACCOON.			
Ex. large	$8.75	$9.75	$10.25
Large	7.25	8.75	9.25
Medium	5.25	6.25	6.75
Small	3.75	4.25	5.25
No. 2	2.25-5.25	3.25-5.75	3.75-6.25
No. 3	.75-1.00	1.00-1.25	1.00-1.50
No. 4	.25	.50	.60
MINK.			
Ex. large	$8.00	$9.50	$11.00
Large	6.00	7.00	9.00
Medium	4.25	5.25	6.75
Small	3.00	3.50	4.75
No. 2	3.00-4.00	3.50-5.50	4.50-8.50
No. 3	.50-.75	.75-1.00	1.25-1.75
No. 4	.15	.25	.35

Dark colors about 50 per cent higher.

OPOSSUM.			
Ex. large	$1.00	$1.25	
Large	.75	.90	
Medium	.45	.60	
Small	.30	.35	
No. 2	.20-.40	.35-.50	
No. 3	.10	.15	
SKUNK.			
Black	$1.85	$3.00	$3.50
Sh. stripe	1.40	2.25	2.85
Nr. stripe	.70	1.50	2.15
Br. stripe	.35-.50	.75	1.25
Unprime	.10-.25	.10-1.25	.50-1.50
Muskrat	.25-.75	.50-1.00	.50-.85
Kits	.40	.10	.10

Louisiana muskrat, tops, 50@65c; seconds, 25@40c; kits, 5@20c.

Bn. fox .50-1.50 $1.00- 3.00 $1.50-3.50
Red fox 3.00-10.00 5.00-13.00 10.00-25.00
Red cat .10-.25 .10-.25 .10-.25
Civet cat .25-.50 .50-.85 .50-1.00
Wolf—Southwestern, $1@3; Western, $3@7.50; Northwestern, $10@18; trashy stuff less.

The above quotations represent value for average qualities, according to grade from the sections indicated. Extra qualities or sizes from special sections may bring more.

ST. LOUIS MARKET

ST. LOUIS STOCK EXCHANGE, March 15.—Total transactions of stocks on the local board the past week amounted to 13,251 shares, compared with 14,302 shares a week ago. Total bond sales were $52,000, compared with $97,000 last week.

Following is a complete list of securities traded in on the exchange during the past week, with dividend rates, sales, highest, lowest, closing prices and net changes. Symbols: *Increase. —Decrease. ...Unchanged. xrBond sales 000 omitted. (b) Includes extras.

1930 High.	Low.	Stocks and Annual Dividends in Dollars	Sales	High.	Low.	Close.	Net Ch'ge.	Close Bid.	Close Asked
35½	34	A S Aloe 2.50	5	34½	34½	34½	— ½	34½	35½
97½	96	A S Aloe pfd 7	20	97½	97	97½	* ½	97	98
10¼	9	Am Invest B	236	9¾	9¾	9¾	— ⅛	9¾	9½
49½	45	Am Credit Indem 4	25	47	47	47	*3	45	48
13	9	Bentley Chain Stores 1.20	411	10	9	9	— 1	9	10
43	40	Brown Shoe 3	601	40½	40	40½	* ¼	40½	40⅝
116	114	Brown Shoe pfd 7	2	117	117	117		115	116
239½	220	Boatmen's Bank 8	12	220	220	220		217	220
6¾	5	Consolidated Lead .87½	300	5¾	5	5	— ⅛	4¾	5½
27½	14	Chicago Ry Equipment 1	21	20	20	20	*3	20	24½
50	38	Coca-Cola Bottling 1	764	50	47	50	*3	50	
29½	25	Cerro Mills 2	2	29	29	29	— ½	25	26
105	105	Elder Mfg 1st pfd 8	50	105	105	105		105	
28	27	Ely & Walker 2	302	27	27	27		26½	27
100	97½	Ely & Walker 1st pfd 7	50	99	99	99		98	100
90	84¾	First National Bank 3	221	85	84¾	85	— 5½	86	87½
297½	274	Franklin-Am Trust 12	10	280	280	280	—17½	270	290
23½	21	Fred Medart 2	100	25¼	25¼	25¼	* ¾	25	26
2¼	2	Fulton Iron	30	2½	2	2	— ½	2	2¼
20	19	Fulton Iron pfd	25	20	20	20		18	21
40c	25c	Granite Bimetallic	500	40c	40c	40c	*10c	30c	40c
11	7⅜	Hamilton-Brown 2	235	10	9⅛	9⅛	— 1	8⅜	10
63	59¾	††Internatl Shoe 3	1044	60¾	59¾	60	* ¾	59¾	60
107½	104⅛	International Shoe pfd 6	21	107¾	107¼	107¾	* ¼	107	
83	75	Independent Packing pfd	45	80	80	80		78	84
55	43	John-Stepb-Shink 2.50	125	45	45	45	— 2	44	48
40	39	Minn St P&SSM pf.	6	51	50	51	— 1	39	41
60	51	Minn St P&SSMIC 4	x270	55⅝	55	55½	55¼	— 4¼	
65⅝	27½	Missouri K & T	136	55⅝	53½	54½	— ⅛		
108	93⅞	††Mo K & T pf 7	51	108	106⅛	106⅛	+ 2		
101⅜	46	Missouri Pacific	31	98	93	93		93	3¼
146	103	††Mo Pac pf 5	35	145	140	141	— 2		
80¾	29⅞	††Mohawk Cpt M 8	52	32⅜	29⅞	30¼	— 1		
50¾	47	††Monsan Ch 1¼a	24	54½	48⅝	48⅝	— 5½		
156⅞	35⅝	Mont Ward 3	1911	47½	43	43⅝	— 2½		
12½	3¼	Moon Motor Car	302	12	10⅜	11⅞	+ 1¼		
81⅜	42	Morrell & Co 4.40	17	69	66⅛	68⅜	+ 1⅜		
86⅝	73⅜	Morris & Essex 3⅞	x240	83⅝	82	82			
6½	1½	Mother Lode .40	19	1⅞	1⅜	1⅜	— ⅛		
31⅜	3¼	Moto Meter Gauge	9	6⅝	6¼	6¼	— ⅛		
142	36	Motor Prod 2	22	62	55	60½	+ 4		
42	26	Motor Wheel 3	12	30¼	29⅝	30¼	+ ⅜		
81⅞	10	Mullins Mfg.	21	19	17½	19	+ 1½		
107¼	55	Mullins Mfg pf 7	x150	60	59⅜	60			
61⅜	38	Munsingwear 4b	4	50	49	50	— 1		
100⅜	14⅞	Murray Corp 2pcj	229	21¼	19⅜	19⅜			
67½	30	††Myers & Bro 2	102	44⅝	41⅜	43½	+ 2⅜		
118⅞	40	Nash Motors 6	302	49⅜	46¾	48¼	+ 1½		
236¾	140	Nat Bisc 7	31	220⅝	215¼	215¾	— 5¾		
240	123	NashChat&StL, 8b	x44	159	129	129			
45⅞	14⅝	Nat Acme 1⅓	71	24⅜	23	23⅞	+ ⅜		
48⅛	10	Natl Air Trans	68	19	18⅛	18½			
21	9⅛	Nat Bellas Hess 1a	155	14½	11⅞	12⅝	+ ⅜		
88⅜	65⅛	Nat Biscuit 2.80	304	85⅛	85½	85⅝	— 2		
147	110	Nat Bisc pf 7	3	147	146	146⅛	+ 2		
146	72⅜	NatCashReg A 4b	1291	79⅜	75¼	77	+ 1		
86½	36	NatDairyProd 2a	444	51⅞	49¼	49⅝	+ 1⅜		
32¾	20	††Nat Dept Stores 2	10	21⅞	21½	21¾	+ ⅜		
96	88	Nat Dept S 1st pf 7	x40	88⅛	88	88			
58	15	Nat Distill Prod 2	39	37⅝	35¾	35¾	— 1¾		
62¼	25½	Nat Enam & Stp 2	23	32⅝	29	29½	— 3½		
210	129¼	††National Lead 8b	18	184⅜	172	172	— 8¼		
141½	138	Nat Lead pf A 7	x110	140⅜	140½	140¾	+ ⅝		
122	116	Nat Lead pf B 6	x20	116	116	116			
71¾	23	Nat Pow & Lgt 1	1927	46⅞	41¾	45⅝	+ 2½		
17	1½	Nat Radiator	2	3	2⅜	3	+ ⅛		
144	98½	National Supply 5	6	113	109	109	+ 4		
117	111¾	Nat Sup pf 7	x40	115	115	115			
155	70¼	National Surety 5	23	94¼	88¼	91	— 2¾		
91¾	81¼	††National Tea 2	23	37	35	35	— 1		
98½	43	††Neisner Bros 1.60	3	46	43½	46	+ 1¾		
62⅞	22¼	††Nevada Con Cop 3	246	29⅝	26⅞	27¼	+ 1¼		
103	43	Newport Co 'A' 3	8	63½	61⅞	63½	+ 2½		
113	35	Newton Steel 3	54	55	51	52	+ 1		
49⅜	35½	N Y Air Brake 3.60	10	45	44¼	44½	— ⅜		
256	160	N Y Central 8	139	185	181	181½	— 3		
192⅝	134	N Y C & St Louis 6	10	140¾	134½	140	+ 1		
110	100	N Y C & St L pf 6	4	109⅞	109¾	109⅝	— ⅛		
90	82	N Y Dock pf 5	2	84	84	84			
329	155	N Y & Harlem 5	x260	295	276	277	— 16		
108½	99	N Y L & West 5	x300	108	107	108	+ 4¾		
107½	104	N Y N H & H 6	105	123	121	122¾	— 3⅛		
134¾	114	N Y N H & H pf 7	14	128½	127½	128¼	— ¾		
32	8	N Y Ont & West	10	13⅝	13½	13½	— ⅛		
9⅞	1½	N Y Rys Corp pf	5	2⅜	2¼	2¾			
116½	100	††N Y Steam $7 pf 7	x140	116¾	112	114⅜	+ 4½		
103¾	93½	††N Y Steam $6 pf 6	x350	103¾	101¾	101¾	+ ⅜		
48½	14½	Norfolk Sou	5	30	30	30	— ⅜		
200	191	Norf & West 10	17	252½	250	250¼	— ¼		
87½	82	Norf & West pf 4	x70	85½	85½	85½	— ½		
180¾	66½	No America 10 pc j	469	119¾	114⅝	115⅝	— 2¾		
55½	48	No American pf 3	18	55¾	54¾	54⅝	— 1⅛		
103¾	98	No Amer Edis pf 6	18	103¾	102⅝	103⅛	+ 1⅛		
64¾	41½	No Ger Lloyd 3.41	8	51¾	50	50⅜	+ 1⅜		
80	50	††North Cen Ry 4	x10	85⅜	85⅜	85⅜	+ 11¼		
115⅞	75¼	Northern Pacific 5	63	93¾	92¼	93			
114⅜	75	North Pacific ctf 5	50	93⅜	91	92	— ⅜		
50¼	44½	Northwest Teleg 3	x40	50¼	50	50¼	+ ⅛		
6¾	⅜	Norwalk Tire&Rub	7	1⅛	1	1			
8	2	Nunnnally		2¼	2¼	2¼	+ ⅛		
32	9⅜	Oil Well Supply	23	12¼	9⅜	11	+ ½		
106½	86	Oil Well Sup pf 7	x20	86	86	86	— 1		
64¼	15	Oliver Farm	92	25⅜	25½	25½	— 1¼		
69⅜	17	††Oliv Far con part	64	44¼	42½	42½	— 1¾		
109¼	78⅛	††Oliver Far pf 6	19	89	80¾	85¾	+ 5		
10⅞	2⅜	Omnibus	18	4¼	4	4¼	— ⅛		
84⅝	45	Oppenreim Colins 5	2	46⅛	46⅛	46⅛	— 2¾		
95⅜	50⅛	Orpheum Circ pf 8	x580	86¾	82	84¼	+ 4		
445	175	Otis Elevator 6	24	327	310	310	— 5		
80¾	76	Otis Elevator new	48	80⅜	77	77			
125	118⅛	Otis Elevator pf 6	x280	125	123	125	+ 1		
55	22¼	Otis Steel 2½	19	34	33	33⅜	+ ⅜		
108	89⅜	Otis Steel pr pf 7	3	97	97	97	+ 2		
113½	98	Outlet pf 7	x90	102	102	102			
89¼	43	Owens Ill Glass 4a	7	60⅛	60⅜	60⅛			
45	4⅝	Pacific Coast	5	15	11⅜	15	+ 4		
50	17⅜	Pac Coast 1st pf	x480	28⅜	24⅜	28¼	+ 4¼		
40	15	Pac Coast 2d pf	x320	18	16	18	+ 1		
92⅜	43	Pacific Gas & El 2	375	69⅛	65	65	— 2		
146⅛	88¼	††Pacific Light 3	243	95⅞	89¼	90⅜	+ ⅜		
4¼	3⅜	Pacific Light rts	225	4⅛	3⅜	3⅜			

†Dividend rates as given in the table are in the annual cash payment based on the latest quarterly or half-year declarations, or, in case of newly listed securities, the dividend intention announced at the time of original sale and listing. xx (000) omitted in bond sales.
(b) Includes extras.

Germany's February Foreign Trade

BERLIN, March 15.—Germany's exports during February, excluding bullion, amounted to 1,026,333,000 marks (approximately $246,000,000), as compared with 1,092,345,000 marks during January and 971,100,000 marks during February, 1929. Imports during February amounted to 981,638,000 marks, compared with 1,304,560,000 in January and 1,014,800,000 marks during February, 1929.

WAGNER ELECTRIC STOCK IS LEADER OF WEEK'S TRADE

Close Is Higher but Range for Period Less Than 2 Points — Moloney Electric Reacts 3 3-4 Points After Recent Spurt.

Trading showed slight change in volume on the St. Louis Stock Exchange during the last week. Of the business transacted, between 20 and 25 per cent centered in Wagner Electric common. The stock had a rather narrow range on its turnover of more than 2700 shares.

Some of the other more active shares of the week also moved within ranges of only about a point and half or so. These included International Shoe, Brown Shoe and National Candy. Moloney Electric, however, lost 3¾ points of its recent upturn. Hamilton-Brown lost a point. St. Louis Public Service common opened at 6¾ and recovered to 7½ for net loss of 1¼ points.

Coca Cola Bottling gained three points on turnover of almost 800 shares. Missouri Portland closed unchanged after selling higher. Laclede Steel advanced.

In the banking group, declines were the rule. First National Bank lost 3¼, Mississippi Valley Trust 5 and Mercantile Commerce 2½ points.

Scullin Steel 6s and Moloney Electric 5½s were higher in the bond section of the market.

CHICAGO MARKET

By the Associated Press.

CHICAGO, March 15.—Following is a list of securities traded in on the Chicago Stock Exchange today, with the sales, high, low and closing prices. Stock sales in full. Bond sales 000 omitted:

SECURITY.	Sales.	High.	Low.	Close.
STOCKS.				
Acme Steel	100	73	73	73
Abbott Lab	100	45	45	45
Ainsworth Mfg	50	25	25	25
Allied Mot Ind.	450	15⅝	15	15
Allied Prod	1450	42¼	42	42¾
Allortyp rDos	150	44¾	44	44¾
Amer Equities	50	16⅛	16⅛	16⅛
Am Pub Ser pfd.	16	90⅜	90⅜	90⅜
Am Service	100	9¼	9¼	9¼
Art Metal	250	22	22⅛	22⅛
Assoc Tel Util.	550	28½	28	28½
Atlas Stores	1250	29¾	29¼	29½
Auburn Auto	2553	41¾	40¾	40¾
Banco Ky	200	20¼	20¼	20¼
Beatrice Cream.	2200	81	80	80
Bendix Avia	1500	41	40	40
Blaks Mfg	300	27⅞	27½	27⅞
Borg Warner	5700	45¾	44½	45
Borin Viva pfd.	200	19	19	19
Brown F & W A	1050	27	25⅝	26⅜
do B	1000	23⅜	23¼	23¼
Bruce (EL) Co.	1150	40	40	40
Burnham Trading	450	44	43	44
Butler Bros	1200	10¼	10	10
Castle A M	550	53½	50¾	53½
Ceco Mfg	1500	15¾	14¾	15¾
C Ill P Ser pfd	87	97	95½	97
C Pub Ser A	1200	40¼	40¼	40¼
Cent & S W	1000	20	19¾	19¾
do pfd	50	94¼	94¼	94¼
C C & Con Rys.	50	1¼	1¼	1¼
do pfd	100	16	16	16
Chicago Corp	2600	13¾	13⅜	13⅜
do pfd	2650	40¼	40	40¼
Chicago Investor	100	7¾	7¾	7¾
Cities Service	2700	38¼	38⅛	38⅛
Com Edison	100	280¼	280	280¼
Com Telephone	1600	23	22¾	22¾
Constr Ma	350	20⅜	20	20⅜
do pfd	150	38¼	38	38
Consumers War	2250	8	8	8
Coni Chic citf	100	66	65½	66
Cord Corp	3900	14	13⅝	14
Corp Securities	680	69	68½	69
Curtiss Lighting	25	20	20	20
Curtis Mfg	325	28	28	28
De Mets pf	100	15	15	15
Electric House	100	47¾	47¾	47¾
FitzSim & Con	200	59¼	59	59
Foote Gear & M	350	18⅜	17⅞	18⅜
Gen Theater Eq	400	41¾	41¼	41¾
Gerlach Bark	150	15⅝	15⅝	15⅝
Glasner	750	33⅜	33	33⅜
Godchaux	100	31¾	31¾	31¾
Gt Lakes Air	100	7⅝	6⅞	6⅞
Grigsby Gru	1350	17	16⅝	16⅞
Hart Carter	550	24	23½	23⅝
Houd Hershey A	50	29	29	29
do B	1100	25¼	24⅞	25
Illinois Brick	150	55	55	55
Inland Utilities	1150	36⅝	36	36⅜
Insull Util Inv	3100	68¼	68	68¼
do pf 2d ser	200	97	96¾	97
Jefferson Elec	100	44½	44½	44½
Kalama Stove	6000	70¾	67	70¾
Katz Drug	450	36⅝	35⅝	36⅝
Ken R T & Lamp	50	55	55	55
Greyhound Corp	100	12	12	12
Ky Ut Jr C pfd	19	50	50	50
Keystone Steel	250	18	17	17
Libby McNeil	3850	20	19	19⅝
Lincoln Print	350	22¾	21	22⅜
Lincoln Pr pfd	50	42¾	42¾	42¾
Lion Oil Refin.	250	24	23½	23½
Loudon Pack	63	48	45½	45½
Manhat Dearb	1100	20¼	20¼	20¼
McGraw Ele	50	23¾	23¾	23¾
Meadows Mfg	1300	2½	2¼	2½
Mid Cont Laund.	60	10	10	10
Mid W Ut new	18000	35¾	34½	35¼
Mid W Ut A war	200	4¾	4	4
Mid W Ut B war	800	7	7	7
Mid United	700	27	26¼	26⅞
Mid Util Spc P	10	95	95	95
Mid Util Pref	10	105	105	105
Miller & Hart	200	39½	39	39½
Marshall Field	1300	47¾	47¼	47¾
Mo-Kan Pipe L.	900	25⅝	25⅝	25⅝
Morgan Lithogr	100	19	19	19
Nat Elec Pow A.	50	34	34	34
Nat Leather	200	1⅜	1⅜	1⅜
Nat Repub Inv.	250	48¾	48	48¾
Nat Secur Invest	200	19½	19½	19½
Nat Standard	3000	34¼	34	34
Nat Union Radio	150	7	6¾	7
Noblitt Sparks	1700	26⅝	25½	26¼
No Am Pipe 81.	2300	25	25	25
No Am Lt & Po.	1550	70¾	70¼	70¾
No&So Am Corp	1450	22	21⅝	21⅝
Northw Bancorp	100	49	49	49
Northw Engin	100	29⅞	29⅞	29⅞
NWUtil 7pct pf.	30	96	96	96
Pac Pub Serv A.	3123	39¼	35	35
Parker Pen	100	43	43	43
Peoples L & P.	100	39	39	39
Pines Winterfrt.	300	14⅜	14⅛	14⅜
Polymet Mfg	300	14⅜	14⅛	14⅜
Potter Co	50	16⅞	16½	16⅞
Quin Bunnery	400	14¼	14	14¼
Railroad Shares.	1600	8⅞	8⅝	8⅝
Rath Pack	50	24⅝	24⅝	24⅝
Raytheon	2000	20	20	20
Reliance	450	16⅝	16⅜	16⅝
Seab Utilities	1200	7⅞	7⅞	7⅞
Sheff Steel	180	55	55	55
Silver Spring	1150	12¼	12¼	12¼
SW G &El pf.	10	98½	98½	98½
Stand Dredg	500	28⅝	27⅝	28¼
Stand Dredg pfd.	200	30	30	30
Steinite Radio	100	2	2	2
Stone HO & Co.	500	33	32½	33
Super Mald	300	49	49	49
Swift & Co.	300	31¾	31¼	31¾
Swift Intl	150	32	32	32
Time G St Contr	50	34¼	34⅛	34⅛
Utilities Gas	12000	40	33¾	39
U S Gypsum	350	47	46¾	47
U S Lines	150	19¼	19¼	19¼
Utah Radio	100	4¾	4¾	4¾
Ut P & Lt A	450	37½	36½	37
Utility & Ind	1500	19¾	19	19¾
Vesta	550	25⅝	25	25⅝
Van Sicklen	100	22¾	22	22
Vorclone	250	11¾	11¾	11¾
Vortex Mfg Co	100	6	6	6
do A	100	20¾	20¾	20¾
West Cent Util.	300	21¾	21¾	21¾
West P S A 7pf	100	87½	87	87½
Wextark Radio	250	18	17	18
Winton Engine	950	62	61	61¾
Woolcraft Shirt	50	15	15	15
Yates Machine	100	5	5	5
Zenith Radio	200	9¾	9¼	9¾
BONDS.				
Insull 5 40	65	109¼	108⅝	109
Chic C & Con 5 27	5	85	85	85
Insull 6 ½ 48	20	106⅝	106⅝	106⅝
Chic Rys A 5 27	2	53⅛	53½	53⅛
Inland Gas 6½ 38	5	79	79	79

Silk Market.

NEW YORK, March 15.—Raw silk futures closed steady; sales 350 bales. March 4.23; July, 4.15; September, 4.13. Open market quotations (60 day basis): Shanghai steam-units B, 4.35; Canton double extra A, 14-16a, 2.80; Japanese crack double extra, 4.85.

EARNINGS AND DIVIDENDS

Orders, factory productions and other business items, compiled daily by Standard Statistics Co., Inc., New York.

NEW YORK, March 15.—Tank car gasoline price has been advanced one-quarter of a cent a gallon to 8¾ cents in New York territory by Tide Water Oil and Shell Union Oil.

The Companies.

Columbia Gas and Electric seeks permission to acquire Consumers' Gas Co. of New York.

Empire Power net income in year 1929 was $874,327.

Federal Mining & Smelting shipped 27,019 tons of concentrates in quarter to Jan. 31, 1930 vs. 40,412 in preceding quarter and 86,012 tons in like quarter 1929.

Hydraulic Brake shows $6.58 on common stock in 1929 vs. $5.91 in 1928.

Industrial Rayon shows $7.62 on common stock in 1929 vs. $8.68 in 1928.

Kendall Co. shows $3 cents on common stock in 1929.

Middle Western Telephone shows 8¾ cents on common stock in 1929.

National Transit shows $1.77 on common stock stock in 1929 vs. $2.24 in 1928.

Neisner Bros. declares three quarterly dividends of 40 cents each for payment in 1930.

New York Telephone authorized by Public Service Commission to issue $90,700,000 additional common stock. Proceeds to liquidate indebtedness and reimburse expenditures from income.

Poor & Co. shows $4.15 on common stock in 1929 vs. $4.66 in 1928.

Snider Packing shows $1.17 on preferred stock in fiscal year to Jan. 31, 1930. In 1928 a deficit of $490,219 was shown.

Signal Oil & Gas shows $6.12 on average common shares outstanding in 1929 vs. $6.11 in 1928.

Thompson-Starrett Co. total volume unfinished business Jan. 20 was $38,800,000, about twice amount on hand year ago.

Vanadium Corporation shows $4.91 on common stock in 1929 vs. $4.55 in 1928.

Waltham Watch shows $4 on Class B stock in 1929, vs. $4.34 in 1928.

White Motor obtains orders for 70 semi-heavy and heavy duty trucks and 25 light duty delivery trucks from Shell Eastern Petroleum and R. H. Macy & Co.

Auburn Automobile increases production to 2500 cars a month compared with 1869 cars in February. Unfilled orders beginning of March were twice the number on hand beginning of February.

CORPORATION REPORTS.

By the Associated Press.

NEW YORK, March 15.—Net profits of the Ohio Oil Co. for 1929 amounted to $12,247,[illegible] equal to $5.14 a share on the common stock, compared with $8,955, or $2.10 a share in the previous year.

For the year ending Dec. 31, 1929, the Diamond Match Co. reports net income of $1,412,[illegible] equal to $9.60 a share on 170,000 shares of common stock, as against $1,587,642, or 56 a share on 160,000 shares in 1928.

The Aviation Corporation of the Americas reported that 1929 operations resulted in a net loss of $317,412. The company was organized in June, 1928.

$14,000,000 Issue Authorized.

WASHINGTON, March 15.—Pere Marquette Railroad was authorized today by the Interstate Commerce Commission to issue $14,000,000 of first mortgage 4½ per cent gold bonds to be sold at not less than 94½ per cent of par and accrued interest.

WEEK'S NEW YORK STOCK MARKET TRANSACTIONS (Continued)

Range for 1929-1930† High.	Low.	Stocks and Annual Dividends in Dollars.	Sales for W'k.	High for Week	Low for Week	Close for Week	Ch'nge for Week.
27	21½	Metro Gold pf 1.89	1	25¼	25¼	25¼	— ¼
61⅞	9¼	Mexican Seab Oil	3756	29⅝	25	28	— 2¼
54½	20	Miami Copper 4	75	20⅝	28	28⅝	— 1⅜

ND DIVIDENDS

uctions and other busi-
d daily by Standard
Inc., New York.

was $38,600,000, about twice
amount on hand year ago.

Vanadium Corporation shows
$4.91 on common stock in 1929 vs
$4.15 in 1928.

Waltham Watch shows $4 on
Class B stock in 1929, vs. $6.25 in
1928.

White Motor obtains orders for
70 semi-heavy and heavy duty
trucks and 25 light duty delivery
trucks from Shell Eastern Petroleum
and R. H. Macy & Co.

Auburn Automobile increases
production to 2500 cars a month,
compared with 1869 cars in February. Unfilled orders beginning
of March were twice the number
on hand beginning of February.

CORPORATION REPORTS.

By the Associated Press.

NEW YORK, March 15.—Net profits of the Ohio Oil Co. for 1929 amounted to $12,347,645, equal to $5.14 a share on the common stock, compared with $8,084,955, or $2.10 a share in the previous year.

For the year ending Dec. 31, 1929, the Diamond Match Co. reports net income of $1,622,572, equal to $9.60 a share on 170,000 shares of common stock, as against $1,587,642, or 56 a share on 166,000 shares in 1928.

The Aviation Corporation of the Americas reported that 1929 operations resulted in a net loss of $317,412. The company was organized in June, 1928.

$14,000,000 Issue Authorized.

WASHINGTON, March 15.—The Pere Marquette Railroad was authorized today by the Interstate Commerce Commission to issue $14,000,000 of first mortgage 4½ per cent gold bonds to be sold at not less than 94½ per cent of par and accrued interest.

...ed)

	Annual	Sales for Week	High for Week	Low for Week	Close for Week	Ch'ge for Week
t pf		1	43⅛	43⅛	43⅛	+ 2⅛
pf	3	1356	40	38	38	+ 1⅝
od	3.50	83	51	49⅝	51	+ 1
pf	7	3.20	55	55	55	+ 1
		4	77	75	75	+ 1
		1	13⅜	13⅜	13⅜	- ⅛
n	1.20	1265	28	26⅝	27	+ 1
pr	5	22	98½	98½	98½	+ ½
		45	14	12	13⅝	+ 1⅝
ks	2	2	31	29½	29½	+ 1⅛
p	6½	2	105¾	105¾	105¾	+ 2¾
		16	16	16	16	- ⅛
		3	3	3	3	
		188	31	28½	29	+ 1
		4	53	52	52	+ ½
		2	92	97	92	+ 1
ch	2	2	98	97⅜	98	+ ⅜
p	7b.	915	120⅞	120	120	+ ⅞
		1	36	36	36	+ ⅛
pf	7	51	19	16½	16½	+ ½
dry	2	368	78¾	78¾	78¾	+ ¾
	1.20	5	32⅞	30½	31⅜	+ ⅜
	1.20	10	17⅛	16⅞	17⅛	+ ⅛
np	5	65	67⅞	66⅝	66⅝	+ ⅛
		264	28⅜	26⅝	27¼	+ ⅜
at	pf	43	53⅜	52	52	+ ⅛
		2678	31⅜	29½	30⅜	+ ⅜
		4	51⅞	51⅛	51⅛	- ⅛
		1	179⅛	179⅛	179⅛	+ 1⅛
		4	144⅜	144⅜	144⅜	+ ⅛
		1	64¾	64¾	64¾	- ⅛
		1	27	27	27	+ ⅛
		11	26½	26⅜	26⅜	- ⅛
		49	34⅞	33⅞	34	+ ⅛
pf	8	x110	115	112⅜	115	+ 2
pf	8	x210	61	58	58	+ 2
		1	4⅜	4⅜	4⅜	
kt	A2	191	38½	36⅜	36⅜	- 1⅝
		298	7⅛	6⅞	7	+ ⅛
p	4b	1454	95⅞	79¾	91	+ 11
pf		x20	45⅞	43½	43½	+ ⅛
	2½	105	45⅞	44	44⅛	+ ⅛
		81	6⅞	6⅝	6⅝	- ⅛
pf	pf7	10	80¼	78⅛	78⅛	+ ⅛
pf	7	27	32½	29	30¼	+ ⅛
pf	7	x1140	120½	95	114⅝	+ 2
A	1	x320	113⅛	110	111	- 1
		50	54	52¼	53½	- 1¼
		1	86½	86	86½	+ ⅛
s	1	1	78⅛	78⅛	78⅛	+ 1⅛
		61	27	25⅝	26⅛	+ ⅛
	2	2	103	103	103	+ ⅛
		97	37⅜	34⅞	35⅜	+ ⅛
		x280	28½	26⅛	26⅛	+ ⅛
		26	6	5⅝	5⅝	+ ⅛
		4	66½	63	63	- 2
	4	4470	73	68⅛	69⅛	- 2
	2.20	39	63⅛	61	62	- 1
n	1.20	19	17⅞	17⅜	17⅜	+ ⅛
		149	193⅛	178	185	+ 3
P	3	x950	65¾	59	62	+ 3
ohr	6	7	29¾	27⅝	27⅝	- 1¼
		19	26⅞	25¼	25½	+ ⅛
	4	10	66⅜	64	65⅜	+ 1
pf	4	x30	106⅜	106	106	+ ⅛
pf	7	x200	109	108⅜	108⅝	+ ⅜
pf	6	x280	109	99	99¾	+ ⅛
pf	7	x90	116	115⅞	116	+ ⅛
p	6.x	310	109	108	108	+ ⅛
		2	50	50	50	+ 2
		37	18	17⅜	18	+ ⅛
and		99	27½	25⅝	25⅝	- 1⅜
pfd		2	27	25⅝	25⅝	- 1⅜
c		15	26⅞	24	26⅞	+ 2⅛
pf		2	46⅛	46	46	- ⅛
R	3	167	214⅜	205	205	- 10
		167	50⅜	48⅜	48⅜	- ⅝
		1591	193⅛	182⅛	182⅜	- 6⅛
		x540	182	180⅛	180⅛	- 6⅛
ine	2	4	54½	52	52	- 2½
	2	15	29⅛	27⅝	29	+ 1⅛
		264	25½	24⅛	24⅛	- ⅝
		43	44⅝	44⅝	44⅝	- ⅛
		81	12½	11⅞	11⅞	- ⅝
		3	36	36	36	- 2
		26	16½	15	16⅛	+ 1⅛
	24	24	23⅜	23⅛	23⅜	- ⅜
	160	9	9⅛	9	9	- ⅛
		1	4	4	4	- ⅛
		3	8⅝	8⅛	8⅛	- ⅛
M		204	47	47	47	- 1⅜
		202	114½	98	111¾	+ 10⅜
		2	98½	98	98	+ 3
		8	68⅜	68	68¼	+ ⅛
		13	73¾	71	73¾	+ 3
		1823	22⅞	20⅜	21¾	+ ⅜
		x50	90	87⅝	90	+ 2
		285	45⅞	43	44⅛	+ ⅛
		64	150	137	138⅝	- 2
		41	9⅞	9	9⅝	+ ⅛

LARGEST SATURDAY BOND TRADE IN YEAR

Sales Approximate $9,000,000 Demand for Investment Issues Goes on at Lively Pace.

By the Associated Press.

NEW YORK, March 15.—The bond turnover today was the largest for a Saturday session in about a year, totaling approximately $9,000,000, or more than the figure for a full day's trading in some of the markets early this month. Demand for investment securities went forward at a lively pace and the averages equalled the high for the past year at 99.9.

There were a few indications of speculative profit-taking in holdings bought at lower levels, but the absorption of such offerings was rapid and declines on these transactions held to minor fractions. Convertibles played a negligible part in the day's dealings.

A few rails, utilities and industrials were singled out for special attention. Cleveland Union Terminal 4½s rose 2⅛ points to 98, Consolidated Gas of New York 5½s touched 106¾, up ¾. American Telephone 5s of 1965 went to 104, up ½. International Match 5s finished just under par, up ⅜, and Postal Telegraph 5s advanced ½ to 93. Buying in each was substantial and all went to new tops. Some of the oils, notably Shell Union 5s with warrants, and Skelly 5½s, firmed appreciably. Wabash listings were steady in the face of reports of a new issue.

Bonds of the Missouri Pacific Railroad stiffened with yesterday's $25,000,000 offering out of the way. Other firm rails included Denver & Rio Grande Western 5s, Pennsylvania 4½s, Texas & Pacific 5s and St. Louis-San Francisco 4½s and 4s.

Trading in foreign bonds was relatively light, but the list continued upward. German Republics at 108⅜ were in new high ground. Rhine-Westphalia 6s with warrants, German Agricultural Bank 6s, Budapest 6s, Cordoba City 7s and the Antioquia issues showed marked improvement. French 7s advanced a point to 118, a new maximum.

The Treasury 3¾s featured the United States Government's rising list to 106.29, against the previous high of 106.10. Treasury 4¼s and Liberty 3½s closed slightly higher, but the pace in this group was slower than in recent markets.

CLEARINGS, MONEY AND SILVER

...Louis Clearing House Associa... clearing for March 15, 1930, ...corresponding day a year ...ago: this year, $3,300,000,000; ...rounding period a year ago, $1,... ...ercent. Debits to individual ac... ...ebits to bank and bankers' ... ...total to date, $1,... ...total debits to individual and ... ...accounts, $42,600,000; ... date, $2,705,800,000.

...YORK, March 15.—Bar silver, ...dollars, 31¼.

...YORK, March 15.—Clearing house ... ...Exchanges, $1,463,000,000; ... ...000,000; weekly exchanges, ...000,000; balances, $302,000,000.

...SHINGTON, March 15.—Treasury ... March 13 were $12,030,110.57; ... $7,618,350.09; balance, $9.

...ON, March 15.—Bar silver, 10½d ... money 3 per cent. Discount ... bills 3 per cent; three months, ... per cent.

...PARIS, March 15.—Trading was quiet ... were steady on the bourse to-... Five per cent loan, 102 ... centimes. Exchange on London, ... centimes. The dollar at 25 francs, 56¼ centimes.

TURPENTINE, FLAX, LINSEED OIL

Linseed oil in 1 to 4 barrel lots was at 12.1c per pound for raw and boiled.

...MINNEAPOLIS, March 15.—Flax: ... $2.84. ... $2.80¼@2.85¼: May, ...

SAVANNAH, Ga., March 15.—Turpentine, firm; sales, 162 casks; stock, 3042. Rosin firm; sales, 465; shipments, 851; stock, 39,277. Quotations: B, $5.25@6.75; D, $6.40@6.50; E, $6.90@6.95; F, $7.05@10; G, $7.05@10; H, $7.05@10; I, $7.05@10; K, $7.50@10; M, $7.75; N, $7.90.

Natural Gas Stocks?

New pipe lines, wider markets, mergers under way. Our latest special report covers these stocks, whether to

Buy, Hold, Sell or Exchange —

El. Pwr. & Lt.?	United Gas?
Nat. Carbon?	United Carbon?
Lone. Gas & El.?	Consol. Gas?
Col. Gas & El.?	Cities Service?

Sample copy free. Write name and address on margin and send to—

AMERICAN SECURITIES SERVICE
224 Norton-Lilly Bldg., New York

IRB

DO YOU HOLD THESE STOCKS?

The outlook for the stocks listed below is discussed in current Stock Market Bulletins, copies of which will be sent you free of charge.

If you hold or are interested in any of the following securities, current Bulletins should prove of great value in the present uncertain period when the investor sees many stocks making new highs while others do nothing.

The stocks discussed are:

United Aircraft	Burroughs Adding Machine
General Foods	
International T. & T.	Commonwealth & Southern
Paramount	
Reynolds Tobacco	Niagara Hudson Power
Electric Bond & Share	
Continental Can	U. S. Steel
International Harvester	Allis-Chalmers
Warner Brothers Pictures	National Cash Register
General Motors	Bonington-Rand
Beechnut Packing	United Gas Improvement
Packard	

Simply send your name and address and the above mentioned Bulletins will be sent to you without cost or obligation. Also interesting book called

"Making Money in Stocks"

Address all communications to

INVESTORS RESEARCH BUREAU, INC.
Div. 475, Chimes Bldg.
Syracuse, N. Y.

NEW YORK BOND MARKET

By the Associated Press.

NEW YORK, March 15.—Total sales amounted to $8,800,000, compared with $20,147,000 yesterday, $5,851,000 a week ago and $4,156,000 a year ago. Total sales from Jan. 1 to date were $558,665,000, compared with $542,438,000 last year and $697,196,000 two years ago.

Quotations on all Liberty bonds are in dollars and thirty-seconds of a dollar; that is, for instance, a sale printed 99—24 means $99 and twenty-four thirty-seconds of a dollar, and not $99.24.

Following is a complete list of bonds traded in on the New York Stock Exchange today, giving sales, highest, low and closing prices:

BOND MARKET AVERAGES.

	10 Ind'ls.	10 Rails.	10 Util.	30 Total.
Saturday	93.3	106.2	99.3	99.9
Previous day	93.5	106.7	99.0	99.9
Week ago	93.3	105.9	98.5	99.2
Year ago	94.2	103.1	97.7	98.3
3 years ago	96.5	108.9	100.9	102.1
2 years ago				
weekly ave.	96.0	105.3	98.3	99.0
High, 1930	93.8	107.1	99.3	99.9
Low, 1930	91.9	104.5	97.8	98.4

(Copyright, 1930, Standard Statistics Co.)

SECURITY.	Sales.	High.	Low.	Close.
CORPORATION BONDS.				
A Fow & P 5 53	16	84¼	84	84¼
Ab Straus 5½ 43	5	99¼	99¼	99¼
Alleg Corp 5 44	26	101⅝	101⅛	101⅛
Alleg Corp 5 49	15	101⅝	101⅛	101⅛
Allies Val 4 42	2	95	95	95
Allis Chal 5 50 wi	21	97⅜	97⅛	97⅜
Allis Chal 5 37	1	101	101	101
Ann Arbor 4 95	21	82	80½	82
Am Cyan 5 42	10	98¾	98¾	98¾
Am Int 5½ 49	29	104⅛	104½	104½
Am N G 3½ 42	42	86½	100	100
Am Smelting 5	1	101½	101½	86¼
Am Sug Ref 6	2	95	94¾	101⅛
A T&T col 5 46	17	104¾	104¾	104¼
A T&T 5 65	20	103⅜	103⅛	103⅜
Am T & T 5 65	94	104	103⅝	104
AT&T cvt 4½ 39	28	106⅝	106⅛	106⅛
Am T Fdrs 6 40	2	104⅜	104⅛	104⅜
A W W & El 6	12	107⅝	107⅛	107⅜
A & Co del 5½	2	100½	100½	100½
A & Co rest 4½	25	89	88¾	89
AT & SF gen 4	1	95	94¾	95
AT&SF cvt 4¼ 48	79	85	82⅞	84⅞
AT&SF adj 4 st	25	89	88¾	89
Atl G & W I 5s	1	134½	134½	134½
Atl C L 4½ 52	6	93½	93	93½
Atl Ref deb 5s	8	78	77⅞	78
B & O rfg 6a 95	10	101⅝	101⅜	101⅝
do rfg 4s	9	110⅛	110	110⅛
do 5 D 2000	8	104⅜	103⅝	104⅛
do cvt 4½s	9	104⅛	103⅝	104
do gold 4s	10	99⅝	99⅜	99⅝
do Ss C W Div	8	93¾	93½	93¾
B&O gold cvt 4½s 60	7	104	103⅞	103⅞
Bang & A 4½ 51	390	101½	101	101⅜
B T P 1st-rf 5s B	60	88⅝	88½	88⅝
Beth S Pr 5s 36	4	103⅜	103⅜	103⅜
Bos & Me 5s 67	1	100⅜	100⅜	100⅜
Bos Cos M 6½s	5	100⅜	100⅛	100⅜
Brk M Trac 6s	42	42	42	42
Bkn U E 1st 5s .50 sta	22	99½	9⅞	99⅜
Bkn Un Gas 6s	4	87	84⅝	84⅝
B R & P con 4½s	1	114	114	114
Bush T con 5s	1	94½	94⅛	94⅛
Bush T B 5s	1	98	98	98
By Prod C 5½ 45	10	101½	101⅛	101⅛
Cal Pet 5s	1	102⅛	102⅛	102⅛
Camaguey S 7s	7	98½	98	98
Can N Ry 4½ 54	1	58	58	58
Can Nat Ry 5 60	5	94⅝	94⅛	94⅛
Can Nor s f 7s	3	102	102	102
do deb 6½s	6	111¼	111¼	111⅛
Can Pac 4½s	1	115	115	115
Can Pac 4s	10	99⅜	99⅜	99⅜
Carfo C&Ohio 6s	11	87	87	87
Cent of Ga 5C59	23	109	108	108¾
do con 5s	14	103	103	103
Cent N Eng 4s	5	102½	102⅜	102⅜
Cent Pac 5s	2	85	85	85
do 1st grd 4s	12	104¾	104	104¾
C Rp & I 4½ 34	20	94	93	94
C P Sh L 4s 54	4	95	93	93
Ches Corp 5s 47	58	100	99	100
do gen 4½s	3	100¼	100	100
C&Eq 4½ A93	1	97	97	97
C&Eq 4½ 77	3	99½	99½	99½
do 4½ Ill div	2	87	87	87
C & E Ill 5s 51	23	78¾	77½	77⅝
Chi Gt West 4s	14	67¾	67	67¾
C & O 4½ 95 B	14	97½	97	97½
C C N Ry 5 60 Oct	6	102	101⅝	101⅝
Ch L & L 1st 5 66	3	103¼	103¼	103¼
C M St P & Pac 5 75	143	95⅜	95⅛	95⅜
C M St P & Pac adj 5 2000	34	74	73¾	74
Chic & N W 7	3	100½	100½	100½
Chi I & S 4 54	2	104⅜	104⅜	104⅜
C&NW gen 5 87	1	109¼	109⅛	109⅛
C&NW cv 4½ 49	103	101	100⅞	100⅞
Chicago Ry 5	21	98	98	98
Chic R I & P 5 52	1	79	79	79
CRI & P rfg 4	7	97⅝	95⅞	96
CTH & S E inc 5	9	93½	93⅜	93½
Chi Un St rfg 4½	6	115	115	115
Chi Un S 5 1944	103	103	103	103
C & W I 5½ 62	10	105	104⅜	105
Ch & W Ind 4	10	92	90	90
Chile Con 5 47	1	96⅜	96⅛	96⅛
Cinn G & E 4 68	10	90⅝	89⅝	89⅝
C C C & St L rfg 6 A	1	105	105	105
C C C & St L rfg 5 D	3	103⅛	103⅛	103⅛
C C C & St L rfg 4½ E 77	4	97½	97	97
C C C & St L Cairo 4 30	2	93¾	93¾	93¾
Cleve U Ter 5½	3	108¼	108	108
Cleve Un Ter 5	5	105½	105½	105½
Cleve U N Y & C 6	42	98	97⅝	98
Colon O 6 38	11	81⅜	81⅛	81⅜
Colorado I 5	2	99½	99½	99½
Colo & S 4½ 35	2	99⅝	99⅝	99⅝
Col G&E 5 52Ap	1	101	101	101
Col G&E 5 52 May	21	101¼	101	101
Com Cred 6	1	99	99	99
Com Cred 5 ¼	1	97⅛	97⅛	97⅛
Com I T 6	8	97½	97⅜	97⅜
C I T 5½ 49	101	93⅞	93	93⅛
C GNY 5½ 48	5	100	100	100
Cons Pow 5	1	106	106	106
Cont Corp 6 46	2	92	92	92
Cr C & S 6 47	4	97½	97½	97½
Crown W 6 51	5	100⅝	100⅜	100⅜
C C S cv d 7 30	2	41	40⅜	41
Cuy Fr 6 40	2	65	65	65
C RR rf 7½ A	9	95½	95½	95½
Cuba RR c 6 36	2	90	90	90
Cuy Fr 6 40	1	103	103	103
Del & H 7	6	100½	100½	100½
Del & H 5½	7	104	103⅞	104
Del & H rf 4	5	93½	93¼	93¼
DG&E 1st rf 5	1	100⅛	100⅛	100⅛
D G & E 1 stp	2	101	100⅝	100⅝
D & H C gen 4	12	95⅝	95⅛	95⅛
D&RG W 6 55	20	100⅜	100⅛	100⅛
D&RG W rf 5	2	106⅜	106⅛	106⅛
D E Ister 6 B	1	100⅛	100⅛	100⅛
Del Edis c 5 33	33	98⅝	98⅛	98⅝
Det Edis 5 40	5	95⅝	95⅜	95⅝
Det Edis 5 49 A	1	95	95	95
Det Un Rys 4½s	2	92½	92½	92½
Dodge deb 6s 40	5	85	85	85
Erie 1 cn, ext 7s	1	101¼	101	101¼
do rstm 5s 67	32	95⅝	95⅛	95⅜
do gen lien 4s	2	83	83	83
do cv 4s B	4	86	86	86
Fed Lt 1 6 st 42	1	102	102	102
Fed Lt & Tr 5s	1	96⅝	96⅛	96⅛
Fed L&T stp 42	1	96⅝	96⅛	96⅛
Fed Metals cv 7s	3	101	101	101
Fisk Rubber 6s	1	84¾	84	84
Fla E C 5s 74	6	54⅝	54⅛	54⅜
Fonda J&G 4½s	3	32	31	32
Galv H & H 5s	2	96	96	96
Gen Am In 5s 52	12	85⅛	85⅛	85⅛
Gen Cable 5½ 47	5	103	103	103
Gen Mo Ac 6s 37	9	103⅜	103⅛	103⅜
Gen P S 5½s 39	2	98¾	98¾	98¾
Goodrich 6½s	21	107	107	107
Goodyear 5s 57	42	94⅛	94⅛	94⅛
Gr Tk Ry Can 6s	2	105	105	105
Gr/Nor Ry 7s A	13	112½	112	112½
Gulf S S 5½s 42	10	98⅛	98¼	98⅛
Houston 5&7 5s	1	100¼	100¼	100¼
Huds Coal 5 A 62	1	72⅝	72⅝	72⅝
Hud & M rfg 5s A	30	98⅛	98⅛	98⅛
do adj inc 5s	32	81½	81½	81½
Humble O&R 5½s	16	102½	102	102⅛
do 5s 37	17	100⅜	100	100
Ill Bell Tel 5s	1	104⅜	104⅜	104⅜
Ill Central 6½s	1	110¼	110¼	110¼
do 4½s	8	100⅛	100	100
Houston 5&7 5s	1	92½	92½	92½
I C & C S L & N O rfg 5s A	5	106⅜	105	106⅜
Ill Bell deb 4½s	1	99	99	99
Ind Ill & Iowa 4s	1	92½	92½	92½
Inland S 4¼ A 78	2	94⅛	94⅛	94⅛
Int R Trans 6s	23	90½	90	90½
Int R T rfg 5s	19	55	54	55
do rfg 5s sta	73	69½	66⅝	69¼
Int Cement 5 48	105	69⅛	66⅝	69⅛
Int Gt N 1st 6s	36	97¼	96⅞	97¼
do 5s-56 C	3	104	104	104
Int Metal 5 47	1	95	95	95
Int M rf 4s	145	99⅝	99⅛	99⅜
Int Paper rf 6 A	10	99	99	99
In T&T cv 4½ 39	3	91	90⅜	91
do deb 4½s 52	193	117	116⅜	117
Int T&T 5 55	91	91	91	91
KCFtS&Mem 4s	60	97⅝	96⅜	97⅛
KCSouth rfg 5s	10	97	97	97
Kan G & E 5 52	2	102⅜	101½	102⅛
Kendall 5½s 48	1	105⅝	105⅝	105⅝
A war	2	92¼	92	92¼
Kings Co El 4 stp	4	77⅛	77½	77⅝
Lack Steel 5s 50	2	101⅝	101½	101⅝
Lac G of StL 5½	3	103⅜	103	103
Lautaro N 6s 54	37	83⅛	82⅝	83⅛
Leh V C 5s 44 M	2	81	81	81
Leh V P con 4½s	2	89	89	89
do con 4s 2003	2	90	90	90
Lizrett & Mr 7s	1	119¾	119¾	120
do 5s	2	102⅝	102⅝	102⅝
Loew's I 6s w w	41	101	101	101
do 6s ex-war	1	117⅛	117⅛	117⅛
Long I deb 5s 37	1	98⅜	98⅜	98⅜
Lorillard Co 7s	3	99¼	99¼	99¼
do 5½s 37	5	110	109⅝	110
do 5s	1	92½	92½	92½
Low G & E 5s	2	88	88	88
Louis & Nash 7s	101	101⅛	101⅛	101⅛
do rfg 5½s	20	100⅜	100⅛	100⅜
do col tr 5s 31	5	106⅛	106⅛	106⅛
do 1st rfg 4½s	1	100⅜	100⅜	100⅜
do unified 4s	33	98⅛	98⅛	98⅛
do S M 3½ 4s	5	95⅝	95⅜	95⅝
Louisville Ry 6s	1	92½	92½	92½
Manati S 7½s 42	2	95	95	95
Man Sy con 4s	34	58	57	58

SECURITY.	Sales.	High.	Low.	Close.
CORPORATION BONDS.				
Wln Arms cf 7½	1	100	100	100
Wil Cen gen 4s	5	82¾	82⅛	82⅛
Yestn S&T 5s 78	9	103⅝	102⅞	102⅝
FOREIGN BONDS.				
Adriatic El 7s 52	2	96⅛	96⅛	96⅛
Ag Bk Col 6s 47	2	75⅝	75	75
Ag Bk Col 6s 48	9	74⅝	74⅛	74⅛
Akershus 5s 63	5	94	94	94
Antioquia 7s 45A	3	85	83½	83
Antio 7s 45 B	13	84	83½	84
do 7s 46 D	9	84¾	82⅝	84
do 6s 47 7s 57	5	83½	83½	83½
do 2d 7s 57	2	83¾	83⅛	83⅜
do 3d 7s 57	1	81	81	81
Asuw C 5s 58	13	95⅜	94⅝	94⅝
Argen 6s 57 A	1	99½	99⅝	99½
do 6s 58 B	1	99	99	99
do 6s cfg 60				
June	4	99¼	99¼	99⅛
do sfg 6s 59				
Oct	1	99	99	99
do sm 6s 60				
May	7	99⅛	99⅛	99⅛
do 6s 60 Sept.	8	99⅛	99⅛	99⅛
do 6s 60 Oct.	4	99⅛	99⅛	99⅛
do 6s 61 Feb.	3	99⅛	99⅛	99⅛
do 6s 61 May.	2	99⅛	99⅛	99⅛
do 6s 61 Aug.	1	99⅛	99⅛	99⅛
Australia 5s 55	2	94½	94½	94½
do 5s 57	2	94½	94½	94½
do 5s 58	20	83	82½	83
Austria G 7s 43	2	107	106½	107
Batav P 4½s 45	119	95½	94¾	95
Bavaria 6½s 45	26	96	96	96
Belgium 8s 41	1	110⅛	110⅛	110⅛
do 7½s 45	4	115½	115½	115½
do 6s 40 ct	9	111⅝	111⅝	111⅝
do st ln 7s 55	3	108	107⅞	107⅞
do 6½s 49	6	104	104	104
do 6s 58	36	105⅜	102⅝	103⅛
Berlin C 6½s 50	6	96	96	96
do 6s 58	14	92	92	92
Ber Cr 6½s 51	23	95	94⅜	95
do 6½s 57	5	94⅛	93½	93½
Berlin EE 6½s 56	2	98	98	98
Bogota 8s 45	4	98⅜	98⅛	98⅜
Bolivia 8s 47	1	98	98⅛	98⅛
do 7s 58	1	96⅛	96⅛	96⅛
do 7s 59 ctfs	7	83	83	83
Bordeaux 6s 34	37	80	79½	79½
Brazil 8s 41	1	104	104	104
do 6½s 26-57	1	101	101	101
do 6½s 27-57	3	94	94	94
B C E E 7s 52	1	98	98	98
Bremen 7s 35	3	103	103	103
Breda 7s 54 war	1	42	42	42
Brisbane 5s 57	1	83	83	83
British 5½s 37	13	104	103⅞	104
Budapest 6s 27-62	28	82½	82	82½
Buenos Ay 6½ 57	3	99½	99	99
Bu A 3d 6 60 Oct	2	96	96

HOG PRICES SLUMP IN THE LATE WEEK TRADE

Big Packers Practically Out of Market and Dullness Features This Period.

NATIONAL STOCK YARDS, Ill., March 15.—(United States Department of Agriculture).—On a slow market after mid-week, steers mixed yearlings and heifers lost the price ground which they had gained earlier in the season. The cow trade was more active during the period under the stimulus of a few outside orders, but vealer prices were subjected to a very sharp decline.

Compared with the close of the previous week, vealers sold from $1@1.25 lower; of corn values set in with additional unchecked right through to the final transactions. Evidences of a good shipping demand here for corn was an outstanding feature, and there was also a broadening out of speculative buying, coupled with a lack of scanty stocks of corn East and of less new movement of corn from rural sources.

Talk was current that there will be comparatively small receipts of corn from now on until after corn planting is finished, and there was general belief expressed that recent heavy selling out of corn holdings had carried prices down further than conditions warranted. Particular notice was taken that today's arrivals of corn in Chicago amounted to only 82 cars, against 273 cars a week ago. Furthermore, corn receipts at all primary points today totaled but 373,000 bushels, against about half as much as one week back.

Wheat at first was chiefly responsive to rain reports from the Southwest, Oklahoma and Texas in particular, and to weakness of Liverpool quotations, whereas Argentine shippers had reduced their asking prices 3 cents a bushel. However, the action of corn became later a stimulus to wheat buyers, and also likewise did wheat crop damage comment from Southern Illinois.

Oats followed corn rather than wheat.

Provisions went lower on account of setbacks in the value of hogs.

BUTTER, EGGS AND POULTRY

ST. LOUIS BUTTER, EGG AND POULTRY EXCHANGE, March 15.—Missouri No. 1 eggs were ½c higher at 23c.

Following quotations are for round lots in first hands:

EGGS—Missouri No. 1, in good cases, 23c; Missouri standard new cases, 23½c; miscellaneous lots (less than 30 pounds per case) 20@22c; cases not in shipping order, 1c discount.

BUTTER—Creamery, extra, 40c; standard 38c; firsts, 35c; seconds, 29c; packing stock, No. 1, 14c and No. 2, 10c to 12c.

CHEESE—Northern twins, 20@20½c per pound; singles, 21@21½c; longhorns, 21@21½c; daisies, 20½@21c; prints, 23c; bricks, 20c.

LIVE POULTRY—Fowls, heavy, 23c; fowls, light, 25½c; leghorns, lens, 22c; spring chickens, 3½ pounds and under, 31c; spring chickens, heavy, 25c; broilers 33c; leghorn springs, 23c; stags, 13c; roosters, 15c; leghorn roosters, 12c; cull chickens, 6c to 8c; turkeys 28c; old toms and large young toms, 24c; No. 2 turkeys, 12c; ducks, white, 20c; ducks, dark, 18c; ducks, small, 14c; muscovy ducks, 12c; geese, 11c; capons, 6 pounds and over, 32c; 5 pounds, 30c; pounds, 28c; 6 pounds, 26c; guineas and leghorns, 23c; capons under 5 pounds, 2 16c; young guineas, $5.50; old guineas, $4.50.

PIGEONS AND SQUABS—Live pigeons, $1.75 per dozen; dressed squabs, 50c per pound; small and dark, 25c.

FROGS—Jumbo, $3 per dozen; medium, $2.25; small, $1.50.

VEALS—Choice, 130@180 pounds, 13¼@13½c; 108@200 lbs., 12@13c; 200 lbs. up, 11@12c; rough, coarse and undertyed, underweight, etc., not wanted and salable only at sharp reduction. Fall lambs, 90@70 lbs., 9@10c per pound; grassy, poor, 5@8c per pound; sheep, 3½c to 4½c; thin sheep, 1½c to 2½c per pound; bucks, 3c to 3½c; spring lambs (40 lbs. and up) 18c.

MILK—Delivered in St. Louis, $2.30 per 100 pounds; country stations, $1.90 per 100 pounds. These quotations are for tuberculin-tested milk.

BUTTER—NEW YORK, March 15.—Butter firm; receipts 5925. Creamery, higher than extra, 38½@39½c; extra (92 score), 38½c; firsts 88-91 score), 35@37½c. Eggs, firm; receipts, 24,319. Mixed colors, firsts, gathered loosely 27c to 27½c; at mark, 27½@28¼c; extra, first, 26@26¼c; first, 25½c; medium, 24¾c; refrigerator, special marks, 27@28c; extra firsts, 27@27½c; first, 26@26½c. Cheese steady; receipts, 107,672.

NEW YORK, March 15.—Poultry, live and dressed steady, unchanged.

CHICAGO, March 15.—Poultry, live steady; receipts, none; one car due; prices unchanged.

CHICAGO, March 15.—Eggs, futures, refrigerator standards, No. 30c; fresh graded firsts, 25½c; storage packed firsts, 26¼c; April, 27c. Butter, futures, storage standards, Nov., 39c; March, 35c; fresh firsts, 37c.

CHICAGO, March 15.—Butter, firm; receipts 9306 tubs. Creamery, extra (92 score), 38c; extra firsts 37½c; firsts, 35@36½c; seconds, 33@34½c; standards (90 centralized carlot delivery), 37½c.

VEGETABLE MARKET

ST. LOUIS PRODUCE ROW, March 15.—Following are today's vegetable prices:

POTATOES—Price range: Idaho russet burbanks, No. 1, $3.50@3.75; No. 2, $3.25@3.50. Minnesota cobblers, $2.60 to $2.65; red river Ohios, $2.80 to $2.90; russets, $2.65@2.75. Colorado russets, home-grown boxes, 70c to $1.25.

NEW POTATOES—Florida bu crates No. 1 triumphs, $3 to $3.25; No. 2, $2.50 to $2.75; No. 3, $2 to $2.25; Texas triumphs, 50-lb sacks, 90c.

SWEET POTATOES—Tennessee bushel hampers, kiln-dried, $1.35 to $1.40; home-grown nancy hall boxes, 80c to 90c; bermuda, 80c; red nansemond, $1.75.

ASPARAGUS—California, $8 to $11 per crate.

ANISE PLANTS—Texas crates, $1.25 to $1.50.

ARTICHOKES—California boxed, $3.50 to $4.

AVOCADOS—California, $12.50 per box.

BEETS—Texas iceberg crates, $2.25, half crates, $1.65@1.75.

BROCOLI—Texas half crates, $2.

CARROTS—Texas iceberg crates, $2.25 @2.50; half crates, $1.50@1.75; California crates, $2.75; home-grown boxes, 25@50c.

CABBAGE—Holland imported, $6 per basket; Texas new, $130@140 per ton; standard crates, $6.25@6.50; N. Y. red cabbage, 5c per lb.

CELERY — Florida iceberg crates, $2.25@3 per crate; bunched mammoth, 85c; bunche 70c, and Sam 50c per bunch.

CELERY CABBAGE—Mich. lugs, $2.

CHIVES—Home-grown $4 per bu box.

CAULIFLOWER — California crates, $2.25 to $2.50.

CUCUMBERS—Indiana two-dozen boxes xx, $3; extra fancy, $4.50.

EGGPLANT—Florida 1½-bushel crates, $4@4.50.

ENDIVE — French endive (imported), 28c per lb.; California crates, $3.

GARLIC — California in sacks, 9c per pound.

ESCAROL—Louisiana, hampers, 75c; Texas half crates, poor, $1 to $1.25.

GREEN PEAS — Mexican 45-lb crates, $5.50 to $7; Calif, hampers, $2.75.

GUMBO—Cuban bushel hampers, $4 to $4.50.

GREEN PEPPERS—Mexican fancy 1¼-bushel crates, $6.50 and $5.50.

GREEN ONIONS—Home-grown 20c to 35c per dozen bunches; leeks, 25c.

KALE—Alabama bushel hampers $1.25 to $1.35.

HORSERADISH—Home-grown No. 1, $2@2.75, and No. 2 75c to $1 per 100 lbs.

LETTUCE — California iceberg crates, $2.50 to $3; Ohio 10-lb. basketa, leaf, 35c to 50c; Florida long hampers, big boston, 60c and romaine, 75c.

LIMA BEANS—Florida long hampers, big boston, 50c@$1.

MUSTARD GREENS—Texas bushel baskets, curly, $2.

MUSHROOMS—Missouri, 20@45c per 1-lb. carton. Kentucky, 40c.

ONIONS—Minnesota red, $1.25@1.50; sprouted, $1; Utah yellow, $1.75; Wisconsin red, $1.50; Indiana white, $2.15 to $2.25; Colorado yellow, $1@2.50.

ONION PLANTS—Yellow, $4 and wax, $4.50 per crate.

ONION SETS—Red and yellow, $2.10 to $2.25; and white $2.50 to $2.60 per bushel.

PARSLEY—Louisiana, $6 per barrel; Texas bushel baskets, $1.75.

PARSNIPS—Home-grown, 50c to 90c per bu box.

RUTABAGAS — Canadian, per 100 lbs., bulk, $1.75 to $1.50.

RADISHES—Texas half crates, cherry red, $2.50; Mississippi and Alabama tips, $1.15 per hamper and 20c per dozen bunches.

RHUBARB—Michigan 5-lb cartons, fancy, 70c; California 40-lb. boxes, $3.50 and 50-lb boxes, $4.75.

SALSIFY—Home-grown, 40c to 60c per dozen bunches.

SPINACH—Texas bu. baskets, $1.25.

SHALLOTS—Louisiana, 15c to 20c per dozen bunches, and barrels, $6.

SQUASH—Florida bu. hampers, white, $4.50.

STRING BEANS—Florida bu. hampers, stringless, $4 to $5.50.

TOMATOES — Mexican lugs, oriental, $2.15 to $2.50; remarked 6-basket crates, Mexican fancy, $6 to $6.50; choice, $4.50 to $5.

TURNIPS—Old, $1.10 to $1.25 per bu. box; Texas half crates, $2.

SHARP UPTURN IN CORN IS FEATURE OF GRAIN TRADE

By the Associated Press.

CHICAGO, March 15.—Sharp upturns in corn price today resulting largely from sudden curtailment of receipts did much to rally the wheat market and counterbalance early wheat losses. Reports that Kansas, the banner wheat state, had failed to receive more than a few showers, counted also as an offset to previous advices indicating that drouth dangers to the winter wheat crop southwest had practically been averted. Buying support from Farm Board allies was likewise effective in rescuing the wheat market from declines.

Closing quotations on corn were strong at nearly the day's top level, 1c to 2¼c above yesterday's finish. Wheat closed irregular, varying from ½c net decline to ¼c advance, with oats ½c to ¾c up, and provisions showing 7c to 30c drop.

Corn traders definitely cut loose from the influence of wheat today almost from the outset. Some lightening of the corn market was witnessed at the opening, but soon afterward a notable upward sweep of corn values set in and continued almost unchecked right through to the final transactions. Evidences of a good shipping demand here for corn was an outstanding feature, and there was also a broadening out of speculative buying, coupled with a lack of scanty stocks of corn East and of less new movement of corn from rural sources.

Talk was current that there will be comparatively small receipts of corn from now on until after corn planting is finished, and there was general belief expressed that recent heavy selling out of corn holdings had carried prices down further than conditions warranted. Particular notice was taken that today's arrivals of corn in Chicago amounted to only 82 cars, against 273 cars a week ago. Furthermore, corn receipts at all primary points today totaled but 373,000 bushels, against about half as much as one week back.

Wheat at first was chiefly responsive to rain reports from the Southwest, Oklahoma and Texas in particular, and to weakness of Liverpool quotations, whereas Argentine shippers had reduced their asking prices 3 cents a bushel. However, the action of corn became later a stimulus to wheat buyers, and also likewise did wheat crop damage comment from Southern Illinois.

Oats followed corn rather than wheat.

Provisions went lower on account of setbacks in the value of hogs.

STRENGTH OF CORN IS AID TO WHEAT

ST. LOUIS MERCHANTS' EXCHANGE, March 15.—The wheat market was helped by strong corn prices and closed unchanged to ¼c lower after being down early on the report of rain at points in Southwest and lower Liverpool market. Argentine, too, was said to have lowered offering price to Europe. Unfavorable crop comment was a late wheat factor. Primary receipts of corn were said to have been but half of year ago.

In the cash grain market soft wheat was steady to 1c higher. There was a demand for choice No. 2 but none of this grade was offered, although some orders were filled from stores at prices steady to 1c higher than previous levels. Supplies were light, but there was no demand for available selections and everything moved very slowly. Sales: No. 2 from store were on a basis of 94¢ to 10¼¢ above the Chicago May figure. Hard wheat was nominally unchanged. Supplies were light and the market was slow, the only sales reported being a lot of 10 cars of No. 2 on an overnight offer at $1.03, basis 3¼¢ below the Chicago May figure. There were several cars of No. 2 hard winter and No. 2 hard yellow on the market, which were generally held at 2¢ below the Chicago May level, with bids ½c to 1c lower. Corn was 1c to 2½c lower. Demand was fair and the tone firm. The bids as compared to futures was ½c to 1c lower. Offerings were ample and country mills, industries, elevators and shippers furnished the chief outlet. Oats were steady to ¼¢ higher, compared with 144,200 a week ago and 93,800 a year ago, included 43 cars local and 17 through. Oats receipts were 44,000 bushels, compared with 99,000 a week ago and 77,000 a year ago, included 15 cars local and 5 through. Hay receipts were 20 cars local and 9 through.

St. Louis Cash Grain.

WHEAT.

No. 2 red winter, $1.16@1.17 loading wts. Heavy garlicky, $1.03.

No. 2 hard winter, $1.03.

No. 2 mixed, 52 net, soft, $1.07.

CORN.

No. 3 mixed, 75c.

No. 4 mixed, 73c.

No. 5 mixed, 71¢ to 72¼c.

No. 6 mixed, 65c.

No. 7 mixed, 62c.

No. 8 yellow, 73c to 74c.

No. 5 yellow, 71c.

No. 6 yellow, 66c to 65¼c.

No. 7 yellow, 61c.

No. 8 yellow, 61c.

No. 2 white, 81c.

Sample grade, 52c to 58c.

OATS.

No. 2 white, 44c.

No. 3 white, 42c to 42¾c.

No. 4 white, 41c.

No. 5 white, 40c.

No. 6 white, 39c.

No. 4 mixed, 41¼c.

Flour and Meal.

Flour market was dull. Prices were nominally unchanged. The only sale was reported was 1000 bbls sold by Illinois mill to domestic trade on private terms.

Quote nominally in new jute: Soft winter patents $6.25 on spot and $6.50 special brands in cotton from $7.15 to $7.70; straights, $6.75; clears, 65 per cent, $5 to $5.25; extra fancy around $4.35 to $4.50; clears, $4.10 to $4.40; low grades and second clears, $3.50 to $3.75; 95 per cent family, $4.80@$5.40; straights, $4.75@5; high patent, $6.30 in cotton; first clears $4.15; low grades and second clears $3.40 to $3.60; spring patents $5.50 to $5.75; hard second clears $3 to $3.10.

No. 2 Seminola, f. o. b. Chicago at 3¾c; standard, 3½c, and No. 3, 3¾c per lb.

RYE FLOUR quoted by mill in car lots in jute: White patent, $4.90; straight, $4.45; medium, $4.25; dark, $3.95; rye meal, $4.05.

CORNMEAL—Cream meal in cotton sacks quoted $1.90 and standard meal, $1.80 per 100 lbs.

St. Louis Hay Market.

Hay sales reported were: Timothy, 1 car No. 1, $14.50; No. 2 $13; clover-mixed, 1 car No. 2 $14.

No. 1 clover and heavy clover mixed receipts 5925. Creamery, higher than extra, 38½@39½c; extra (92 score), 38½c; firsts 88-91 score), 35@37½c. Eggs, firm; receipts, 24,319. Mixed colors, firsts, gathered loosely 27c to 27½c; at mark, 27½@28¼c; extra, first, 26@26¼c; first, 25½c; medium, 24¾c; refrigerator, special marks, 27@28c; extra firsts, 27@27½c; first, 26@26½c. Cheese steady; receipts, 107,672.

NEW YORK, March 15.—Poultry, live and dressed steady, unchanged.

CHICAGO, March 15.—Poultry, live steady; receipts, none; one car due; prices unchanged.

CHICAGO, March 15.—Eggs, futures, refrigerator standards, No. 30c; fresh graded firsts, 25½c; storage packed firsts, 26¼c; April, 27c. Butter, futures, storage standards, Nov., 39c; March, 35c; fresh firsts, 37c.

CHICAGO, March 15.—Butter, firm; receipts 9306 tubs. Creamery, extra (92 score), 38c; extra firsts 37½c; firsts, 35@36½c; seconds, 33@34½c; standards (90 centralized carlot delivery), 37½c.

FRUIT MARKET

ST. LOUIS PRODUCE ROW, March 15.—Following are today's fruit prices:

APPLES—Virginia barrels ben davis unclassified, $4.25 per bu basket, ben davis and yorks $1.50; Washington boxes extra fancy delicious $3.85, fancy $3.50, extra fancy staymen $3, extra fancy winesans $3 fancy, $2.50; Idaho bu. baskets, roman beauty $2.50, jonathans $2 to $2.10, winesans $2.25, king david $1.75; Calhoun County bushel baskets yorks $2 to $2.10, winesans $1.75, jonathans $1.80, barrel ben davis $4.50.

GRAPES—California emperors, $5 per keg.

BANANAS—5¼c to 6c per lb.

PINEAPPLES — Cuban crates, $6 to $6.50.

LEMONS — California, $4.50 to $5.25 per box.

ORANGES — California navels, $4 to $7.50; Florida oranges, $4.50 to $5.75.

STRAWBERRIES—Florida berries quart boxes, 45c, few soft and small, 38c and pints 20c to 25c.

COCOANUTS—$4.50 per 100.

FUTURE GRAIN PRICES

ST. LOUIS MERCHANTS' EXCHANGE, March 15.—Following are today's high, low, close and previous close on local markets, and quotations as received from Kansas City and Chicago markets:

	High.	Low.	Close.	Yesterday
MARCH WHEAT.				
Chi.	102⅝	101⅝	102⅜	103⅛
MAY WHEAT.				
St. L.	103⅞	102⅛	103⅛	104
Chi.	107	105⅝	106¾-⅞	106⅝-107
K. C.	97⅞-98	96⅜	97⅝-¾	97⅞
JULY WHEAT.				
St. L.	102¼	101⅝	102¼	102⅝
Chi.	104⅝	103⅜	104⅝-¾	104⅝-⅞
K. C.	97⅝	96⅝-¾	97¼	97⅜
SEPTEMBER WHEAT.				
Chi.	106⅝	105⅜	106⅛-⅜	106⅝-¾
MARCH CORN.				
Chi.	78	75¼	78b	75¼
MAY CORN.				
S. L.	82¼	79⅜	71⅜	80
Chi.	81⅜	79⅛-¼	81¼-⅜	79⅝-¾
K. C.	77⅛	75¼	77⅛	75⅝-¾
JULY CORN.				
Chi.	82⅜	81¼	82⅛	81⅛
Chi.	82⅛	80⅝	81¼-82	80⅝-¾
K. C.	70⅝	77⅜	79¼b	77⅞-⅝a
SEPTEMBER CORN.				
Chi.	82⅝	80⅛	82¼a	80⅝-¾
MARCH OATS.				
Chi.	....	....	....	39⅝
MAY OATS.				
Chi.	41⅝	40⅜	41⅝a	40⅜b
JULY OATS.				
Chi.	41⅞	40⅝	41⅜	41⅛
SEPTEMBER OATS.				
Chi.	42	41⅛	41⅝a	41⅛a
MARCH RYE.				
Chi.	....	....	....	58
MAY RYE.				
Chi.	59½	57⅝	59⅝	58⅝a
JULY RYE.				
Chi.	63	61¼	62⅝a	61⅝a
SEPTEMBER RYE.				
Chi.	66	65	66	64⅝a

MILL FEED FUTURES MARKET

ST. LOUIS MERCHANTS' EXCHANGE, March 15.—Standard wheat bran was unchanged. Gray shorts unchanged to 25c lower and standard middlings 50c higher. Total sales were 800 tons.

	High.	Low.	Close.	Pr. Close.
STNDARD WHEAT BRAN.				
March	22.75a	21.75b	22.00a	21.75b
April	22.25a	21.25b	21.25b	21.25b
May	21.75a	20.75b	20.75b	20.75b
June	21.50a	20.50b	20.50b	20.50b
July	21.00a	20.50b	20.50b	20.50b
August	21.00a	20.50b	20.50b	20.50b
GRAY SHORTS.				
March	23.00	23.00	23.00	23.75b
April	24.50a	23.75b	23.75b	24.00b
May	24.50a	23.75b	23.75b	24.00b
June	24.00a	23.50b	23.50b	23.50b
July	24.00a	23.00b	23.00b	23.00b
August	23.75a	23.00b	23.75a	22.50b
STANDARD MIDDLINGS.				
March	23.25a	22.00b	22.75a	22.25b
April	23.20a	22.50b	22.50b	22.75b
May	23.00	23.00	23.00	22.50b
June	22.75	22.75	22.75	23.00a
July	22.75a	22.75b	22.75b	22.75b
August	22.50a	22.00b	22.50a	22.00b

GRAIN, BIDS AND OFFERS

CHICAGO, March 15.—Grain bids and offers were as follows:

	Bid.	Asked.
May wheat	104⅛-⅜	106⅜-½
September wheat	104⅛-⅜	106⅜
May corn	80	82⅛
July corn	80⅝-¾	83⅛
September corn	80⅝	83⅜

ST. LOUIS MERCHANTS' EXCHANGE, March 15.—Grain bids and offers:

	Bid.	Asked.
May wheat	104⅛	105⅜-⅝
May corn	80⅛	83

CASH GRAIN ELSEWHERE

TOLEDO, O., March 15.—Wheat: No. 2 red, $1.12@1.13. Corn: No. 3 yellow, 80½@82½c. Oats: No. 2 white, 46@47c. Seed unchanged.

KANSAS CITY, Mo., March 15.—Wheat: Receipts, 41 cars; tone unchanged to ½c higher; No. 2 dark hard nominally, 95c@$1.04; No. 3 nominally, 94c@$1.02. No. 2 hard, 96@98½c. No. 3, 95¢@93½c; No. 2 red, $1.09; No. 3, $1.05. Close: May, 97¾c; July, 81½c. Corn: Receipts, 28 cars; tone unchanged to ½c higher. No. 2 white, 75c@75¼c; No. 3, 72½@74c. No. 4 white, 71@72c. No. 2 yellow, 76c. No. 2 mixed, 73¢@73½c; No. 3, 69½@70½c. No. 4 mixed, 67@68c. Close: May, 71¼c; July, 73¼c; September, 74½c. Oats: Receipts, 28 cars, tone up ½c; No. 2 white nominally, 44@45c; No. 3, 43@43¼c. Milo maize nominally, $1.41@1.50. Kafir, $1.31@1.35. Rye, nominally, 65@66c. Barley, nominally, 40@53c.

CHICAGO, March 15.—Wheat: No. 2 hard, $1.02¼; No. 3 hard, 98c. Corn: No. 3 yellow, 74@75c; No. 4 white, 71@73c. Oats: No. 2 white, 41¾c; No. 4 white, 40¼c. Rye: No. sales. Barley: Quotable range, 54@65c. Timothy seed: $5.30@6.25. Clover seed: No sales.

MINNEAPOLIS, March 15.—Flour unchanged. Shipments 30,888. Bran $21.00 @22.00. Wheat—No. 1 Northern, $1.01¼ @1.03¼; May, $1.03¼; July, $1.04¼; Sept, $1.05. Corn: No. 3 yellow, 71@73c. Oats—No. 3 white, 36⅝@37¼c. Flax—No. 1, $2.79¼ @2.84½c.

PEORIA, March 15.—Corn—Receipts, 25 cars; market 2-3c higher; No. 3 yellow, 76c; No. 4 yellow, 71¢@71¼c; No. 5 yellow, 69¢@70c. No. 6 yellow, 66½@67c; No. 4 mixed, 71¢@72c. Oats—Receipts, 1 car; no sales.

St. Louis Spot Cotton.

Spot cotton was higher in St. Louis today. Quotations: Good ordinary, 9.50c; low middling, 12.30c; middling, 14.50c; good middling, 15.25c.

METAL MARKET REVIEW

NEW YORK, March 15.—Publication of February copper statistics, showing further increases in refined stocks to the largest total in eight years, evidently encouraged consumers to continue restricting purchases to immediate needs. Demand from both home and abroad was quiet. While the easier statistical position led to rumors of price reductions, large producers were said to be holding firm at 18c for electrolytic in the Connecticut Valley. Trade statistics shows that domestic deliveries of wier bars for January and February were 78.6 per cent of the same period a year ago, while deliveries of other shapes dropped to 49.1 per cent.

Lead was very weak early, but steadied somewhat later.

Zinc was a trifle steadier toward the close of the week. London showed renewed weakness, but there was less selling pressure here.

NEW YORK RUBBER MARKET

NEW YORK, March 15.—Rubber futures closed steady: May 15.20; July 15.70; September 16.10c.

NEW YORK, March 15.—Rubber spot, smoked, ribbed, 14⅞.

NEW YORK, March 15.—Rubber futures opened quiet: May 15.20c; July 15.60c; Sept 16.00c.

FURTHER ADVANCE OF $1 A BALE IN COTTON MARKET

By the Associated Press.

NEW YORK, March 15.—A continuation of the recent covering or buying movement was reflected by further advances of about $1 per bale in the cotton market today. The demand which was promoted by relatively steady Liverpool cables and rumors and reports from the goods markets, sent the price of May up to 15.95c or 19 points nets higher and 102 points above the low level of last Monday. That delivery closed at 14.91c or 8 points off from the best under realizing and the final tone was easy, although last prices showed net advances of 8 to 14 points. Spot steady, 14.85c.

The opening was very steady at an advance of 7 to 10 points on covering and trade buying which appeared to be stimulated by the relatively firm showing of Liverpool. Cable advices reporting an improved inquiry for cotton cloth in Manchester with further business pending also came in for some attention and part of the early demand was supposed to come from the trade abroad.

The advance met considerable week-end realizing and carried many bears below selling on reports of rains in West Texas which has recently been complaining of drouth. The offerings met with only comparatively moderate setbacks, however, and the market firmed up again during the middle of the morning on a continuation of the demand. July advanced to 15.25c and the old October contract of 15.32c, making net advances of about 17 to 18 points on active months. The recovery of approximately a cent a pound or $5 per bale from recent low levels attracted additional realizing, however, and closing quotations showed reactions of some 8 or 9 points from the best.

Reports from the domestic goods market indicated that a cut in the price of one of the leading constructions had stimulated demand. Liverpool cable said there has been continental, Bombay and American buying in that market together with some trade calling and covering. The amounts of cotton on shipboard at United States ports awaiting clearance at the end of the week was estimated at 135,000 balaes, against 111,000 last year.

NEW YORK COTTON

NEW YORK, March 15.—Cotton futures range and close:

	High.	Low.	Close.	Prev. Close.
Jan. (old)	15.50	15.45	15.47	15.37
Jan. (new)	15.34	15.26	15.29	15.23
March	15.80	14.76	14.91	14.82
May	16.00	14.89	14.97-99	14.88
July	15.25	15.13	15.17-18	15.09
Oct. (old)	13.73	13.17	13.32-35	13.11
Oct. (new)	13.13	14.99	15.03-05	14.93
Dec. (old)	13.50	13.30	15.42	15.32
Dec. (new)	15.31	15.15	15.23	15.14

NEW YORK, March 15.—Cotton futures opened very steady: March 14.75c; May 14.89c; July 15.12c; Oct. 15.20c; Dec. 15.45c; Jan. 15.50c. New contracts: Oct. 15.12c; Dec. 15.28c; Jan. 15.38c.

NEW ORLEANS COTTON

NEW ORLEANS, March 15.—Cotton futures closed steady, net advance of 12 to 16 points. Jan. 15.23 bid; March 14.52 bid; May 14.77-78; July 14.97-98; Oct. 15.08; Dec. 15.27.

	High.	Low.	Close.
Jan.	15.38	15.37	15.3 b
March	14.46	14.45	14.59b
May	14.80	14.65	14.77-78
July	15.02	14.86	14.97-98
Oct.	15.12	14.99	15.08
Dec.	15.32	15.22	15.27

CHICAGO COTTON

CHICAGO, March 15.—Cotton futures range and close:

	High.	Low.	Close.
March	....	....	14.62
May	14.85	14.70	14.83
July	14.96	14.81	14.93
October	15.15	15.08	15.15
December	15.35	15.25	15.35

FOREIGN EXCHANGE

NEW YORK, March 15.—Foreign exchange quotations were as follows at noon:

ENGLAND—Sterling, demand $4.85⅝, cables $4.86 3-16; 60-day bills on banks, $4.83.

(Quotations in cents. D demand. C cables):

FRANCE—Franc, D 3.91¼. C 3.91¾.

ITALY—Lira, D 5.23⅛, C 5.23⅝.

BELGIUM—Belga, D 13.92¼.

GERMANY—Mark, D 23.83.

HOLLAND—Florin, D 40.05.

NORWAY—Krone, D 26.75.

SWEDEN—Krone, D 26.83.

DENMARK—Krone, D 26.74.

SWITZERLAND—Franc, D 19.34¼.

SPAIN—Peseta, D 12.48.

GREECE—Drachma, D 1.29⅝.

POLAND—Zloty, D 11.25.

CZECHO-SLOVAKIA—Crown, D 2.96¼.

JUGO-SLAVIA—Crown, D 1.76⅛.

AUSTRIA—Crown, D 14.08.

RUMANIA—Leu, D .59⅝.

ARGENTINA—Peso, D 37.50.

BRAHL—Milreis, D 11.45.

TOKIO—Yen, D 49.35.

SHANGHAI—Yen, D 48.18.

MONTREAL—Dollar, D 99.75.

New York Coffee.

NEW YORK, March 15.—Coffee futures were very quiet today but showed a generally steady tone in response to the steadiness in Rio No. 7 contracts opened 5 points higher to 2 points lower and closed net unchanged to 5 points higher. Sales estimated 4000. Santos contracts opened 1 point lower and closed 5 points higher to 1 point lower. Only one lot of May was traded in, making sales of 250 bags. Closing quotations: No. 7 contracts: March 8.50c; May 8.45c; July 8.10c; Sept. 7.87c; Dec. 7.70c. Santos contracts March 13.43c; May 12.78c; July 12.21c, Sept. 11.68c; Dec. 11.31.

Spot coffee dull. Rio No. 7's 10¾. Santos 14¼ to 14⅝. Cost and freight offers included Bourbon 3s and 4s at 13.50c.

Rio exchange on London 1-64d higher, dollar buying rate 30 reis lower. Rio market unchanged to 100 reis higher. Santos unchanged. Brazilian port receipts 64,000. Jundiahy receipts 20,000.

NEW YORK STOCK EXCHANGE

NEW YORK, March 15.—Following are some of the transactions on the New York Produce Exchange (sales 60 omitted):

SECURITY.	Sales.	High.	Low.	Close.
Aero Klemm	12	1⅜	1⅜	1⅜
A U & GA	12	20⅝	18½	20⅜
Am Eagle Aero	1		⅝	⅝
Canadian G W I	11	9	8	8
Asso G & E	1	43	43	43
Asso G&E pf	1	86	86	86
Int Stand	8	2⅜	2⅜	2⅜
Chat P Allied	28	22¼	22¼	22¼
Chem N Aeso	5	23⅜	22⅝	23⅜
Claude Neon	5	17⅜	17⅛	17⅛
Dixion	3	13¾	13¾	13¾
Dixion pf	1	80	80	80
Fox Actp	14	7¼	6½	6¼
Fox F Art wi	1	1	1	1
Fox F orb rt wi	1	5½	5½	5½
Hamil Gas	1	16	16	16
Int Carriers	30	2¾	2	2
Intl Rust Iron	4	3¼	3¼	3¼
Jenkins	3	1⅜	1⅜	1⅜
Kinner Airp	1	8¼	8¼	8¼
Kane Stra	1	5½	5½	5½
Lautaro Nitrate	2	6¾	6¾	6¾
Mangel A	1	10	10	10
Mass Util	2	17⅜	17⅛	17⅛
Monarch R A pf	1	7	7	7
Ohio Valley	4	10⅛	10⅛	10⅛
Pete Conv	1	3¼	3¼	3¼
Radio Sre A	1	8⅜	8⅜	8⅜
Rit Shrs	2	12	12	12
Rhodesian	1	18⅛	18⅛	18⅛
Seab F Inv	1	21	21	21
Seaboard Surety	1	2¼	2¼	2¼
Seab U Shrs	1	27	27	27
Shamrock Oil	1	2⅜	2⅜	2⅜
Trans Lux	11	2¾	2½	2⅝
Twin Tape	1	14⅜	14⅜	14⅜
Bk of U S Units	10	79	79	79

BOSTON STOCK MARKET

BOSTON, March 15.—Following is a list of active stocks traded in on the Boston Stock Exchange, giving today's range of prices. Sales in full.

SECURITY.	Sales.	High.	Low.	Close.
Am Founders	1642	27⅞	28¼	28⅝
Am Tel & Tel	220	257⅝	256	256
Credit Alliance	455	16⅝	16⅜	16⅜
Cross Corp	100	10⅜	10⅜	10⅜
Edison Elec Ill	185	268	266	266
Employers Group	90	24	24	24
First Nat Stores	25	83⅞	83⅛	83⅛
Gillette	247	59⅛	58⅜	58⅝
Intl Carriers	100	15⅝	15⅝	15⅝
Isle Royale	195	10⅜	10¼	10⅜
New Eng T & T	34	146⅛	146	146⅛
North Butte	575	3⅜	3⅜	3⅜
Quincy	360	38⅜	38	38⅛
Tower Mfg	20	2¼	2¼	2¼
U S Lines Pref	320	18⅝	18¼	18¼
Union Twist Drill	140	33	33	33
United Founders	2485	41⅝	38⅜	39⅝
Utah Metal	200	51c	51c	51c

Liverpool Spot Quiet.

LIVERPOOL, March 15.—Cotton, spot quiet; prices higher; American strict good middling 8.81c; good middling 8.81c; strict low middling 8.51c; strict low middling 8.36c; middling 8.36c; strict good ordinary 8.31c; good ordinary 8.01c; sales 2000 bales, including 1500 American. Receipts 2000; American 100. Futures closer very steady:

March 7.93c; May 7.96c; July 8.03c; Oct. 8.08c; Dec. 8.15c; Jan. 8.17c.

New Orleans Spot.

NEW ORLEANS, March 15.—Spot cotton closed steady, 6 points up; sales 853; low middling, 13.17c; middling, 14.67c; good middling, 15.32c. Receipts, 4767; stock, 456,185.

Memphis Spot Cotton.

MEMPHIS, Tenn., March 15.—Spot cotton quotations: Middling, 14.40c; low middling, 12.60c; good middling, 15.15c. Sales weekly, 1066 bales.

New York Sugar.

NEW YORK, March 15.—The first sale reported by the single selling agency in Cuba in a long while was reported today when a cargo probably about 25,000 bags was re

REAL ESTATE **CLASSIFIED** ST. LOUIS POST-DISPATCH **ADVERTISING** FOR SALES

PART EIGHT. ST. LOUIS, SUNDAY MORNING, MARCH 16, 1930. PAGES 1—18D

ST. LOUIS OBTAINS 7 NEW INDUSTRIES DURING FEBRUARY

With Eight **Expansions**, New **Employes Total 135** —Month **Establishes Record** for **Inquiries.**

OTHER **BUSINESS DATA PRESENTED**

Building **Permits**, **Bank** Clearings, **Barge Line** Tonnage **and Freight** Loadings **Show Decrease.**

Seven new industries were acquired by the St. Louis industrial district in February, and eight existing firms expanded their facilities.

"In the aggregate," the Industrial Bureau reports, "these new industries and expansions represent the absorption of 105,100 square feet of existing floor space and will require 135 additional employes. Four new buildings, with a total of 52,900 square feet of floor space, are to be built. The selection of St. Louis as the location for the research and development work of the Swann Corporation is probably the most significant.

"While no important industrial development announcements occurred during Feburuary, the month was not without its significance. During the month, the Industrial Bureau received the largest number of industrial inquiries for any single month since establishment of the bureau more than two years ago, indicating a renewed interest on the part of American manufacturers in analyzing problems of production and distribution within their industries. Contacts were made during the month with a number of enterprises which under normal circumstances should result shortly in industrial acquisitions of substantial proportions.

"Principal business barometers for the month, as compared with February, 1929, may be summarized as follows:

"Building permits decreased 35.3 per cent; bank clearings decreased 13.17 per cent; debits to individual accounts decreased 11.87 per cent; industrial failures (liabilities) decreased 74.32 per cent; barge line tonnage decreased 31.46 per cent; postoffice receipts decreased 1.48 per cent; water consumption decreased 4.14 per cent; loaded freight cars handled by the St. Louis Terminal Railroad Association decreased 20.1 per cent.

"For the previous month, as compared with January, 1929: Telephone calls increased 4.43 per cent; avenue street car and bus passengers decreased 8.91 per cent on lines of the St. Louis Public Service Co.; bus revenue passengers increased 8.62 per cent on lines of the People's Motorbus Co.; industrial gas consumption increased 2.78 per cent, and industrial electricity decreased 20.41 per cent.

"Building contracts awarded in St. Louis during February, according to the F. W. Dodge Corporation, were $2,150,700, compared with $2,776,700 for February, 1929, a decrease of 22.54 per cent."

Industrial Property Conference.

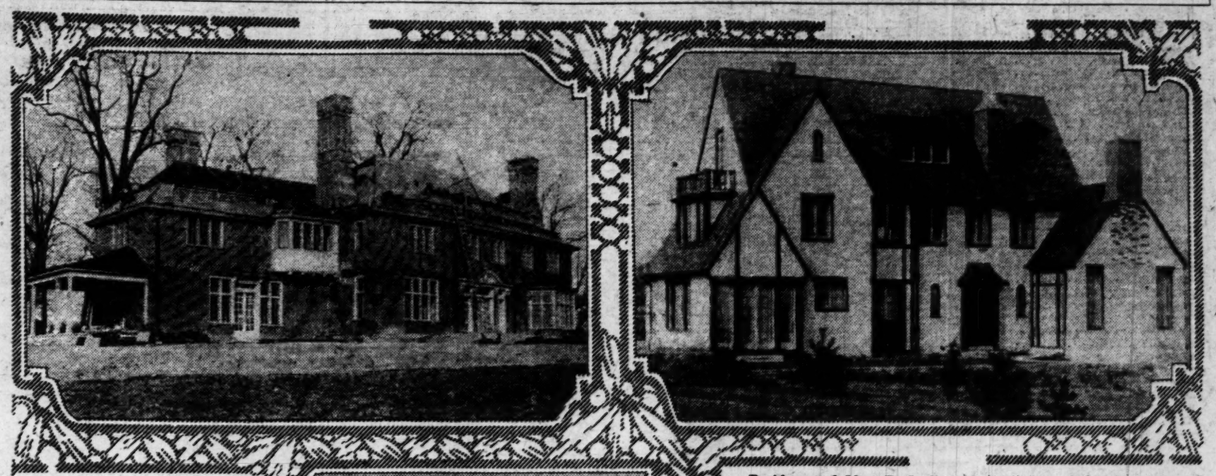
The first regional conference to be held by the industrial property division of the National Association of Real Estate Boards will meet in San Francisco, May 2 and 3, George Smith of St. Louis, chairman of the Industrial Property Division, will preside at the San Francisco meeting, and will speak on "Community Industrial Development."

BOYLE AND PAPIN BUILDING SOLD TO PASADENA WOMAN

The Commercial Leasing & Investment Property Department of the Albert Wenzlick Real Estate Co. announces the sale of an industrial building on the southwest corner of Boyle avenue and Papin street to Elizabeth Hengelsberg, Pasadena, Cal. This building, with office, warehousing and shipping facilities, is under long term lease to the Grand Union Co. of New York. Wenzlick also announced the sale of 171 acres of land on the edge of Decatur, Ill., by Otto L. Spaeth to a client of the Holbrook Blackwelder Real Estate Co.

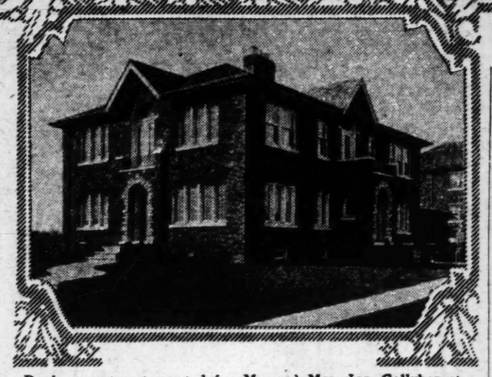
The residential sales department reports the following sales: 3912 Shenandoah, for Macklind Investment Co. to Reinhard Ersig; 6461 Southwest, for Reinhard Ersig to Macklind Investment Co.; 6461 Southwest, for Macklind Investment Co. to Augusta Holtz; Hoover avenue, for Augusta Holtz to Macklind Investment Co.; 1914 Forest avenue, for William Cain to Leo H. Gamp; 4626 Tower Grove, Leo H. Gamp to Gertrude Olgeati; 1810 Park, for Elizabeth Gardner to Sylvester Raffery; 4736 Cabanne, for Sylvester Raffery to Elizabeth Gardner.

New Residences and a Duplex Recently Completed



Residence of Aaron S. Rauh, nearing completion on upper Ladue road. James P. Jamison and George W. Spearle, architects.

Residence of Mrs. E. S. Sullivan, 9 Clairmont Lane, recently completed.



Duplex apartment erected for Mr. and Mrs. Jos. Golluber at the corner of Glendridge and Wellington Way. Each apartment consists of six rooms, breakfast room, two baths and two garages.

TO BUILD APARTMENT AT 3545 LAFAYETTE AV.

Twenty-Four Family Structure to Be Completed Within Four Months.

Plans have been completed and contracts let to the Herman Mayer Co. for the erection of a 24-family fireproof apartment building at 3545 Lafayette avenue for Frank L. Root.

Contracts call for completion within four months. The building, to be of attractive design, will form a handsome addition to this block. The site is opposite Reservoir Park. It was formerly occupied by the Root home.

HAROLD WILLSON MANAGER OF SKINKER APARTMENTS

Harold Willson has been appointed exclusive agent for the new 16-story apartment building under construction at the northwest corner of Skinker road and Northwood avenue in DeMun Park. The new apartment, which will be known as 625 Skinker, is being built by the Skinker and Northwood Investment Co., of which R. H. McRoberts is president. It will contain 46 apartment sof from seven to 10 rooms.

The Versailles, at the northwest corner of Skinker road and Roseburv avenue, recently completed, also owned by the McRoberts company, was started under the management of Willson who still directs it.

FRANK H. MENGES BUYS 10 1-2 ACRE TRACT IN COUNTY

A tract of 10½ acres on the north side of Olive Street road, west of the Little Creve Coeur road, has been purchased by Frank H. Menges, a client of the First National Bank of Clayton. The reported consideration was $10,000, or about $1000 an acre, but the figures have not been verified. The transaction was handled by J. F. Dockweiler of the Dockweiler Realty Co. of Clayton.

Chauncey P. Heath Sales.

The Chauncey P. Heath Real Estate Co. reports sales totaling $150,000, as follows: 5521 Cates avenue, 10 room residence on lot 60x157 feet, sold for C. J. Jones, Jr., to T. B. Armistead; 225 Westgate avenue, 7-room residence for W. A. Kliefoth to Arnold E Cohn; 6903 Kingsbury Bl., 10-room residence, lot 75x200, for T. B. Armistead to C. J. Jones, Jr.; 7522 Teasdale avenue, 7-room residence for H. O. Byrd to Gardner Jarvis; 5123 Vernon avenue, residence for G. C. Uthoff to Oather A. Kelly; 3711 Hartford street, 11-room residence, for Charles Gilbert to a client; lot at northeast corner of Kingsbury and Big Bend bl., for Clifford Corneli to William Glicker, who will erect a residence; 2130 Cleveland place, 4-family flat, for a client of Abbott Realty Co. to Charles Gilbert; 4057 West Pine boulevard, three family apartment, for W. C. Schwartz to Mrs. Annie J. Webster, who was represented by the Mackenzie Realty Co.

Carl Pleasant, Builder, Dies.

By the Associated Press.

PHOENIX, Ariz., March 15.—Carl Pleasant, contractor and engineer of Phoenix and Tulsa, Ok., died at a hospital here today after a brief illness. He was 43 years old. Pleasant built the Carl Pleasant Dam across the Agua Fria River, 35 miles northwest of Phoenix in 1925. Born at Lyndon, Kan., Mr. Pleasant graduated from the University of Kansas in 1909 and was a member of the Jayhawk football team of that year. He designed and built many other projects in the Southwest.

SURVEY SHOWS BETTER MARKET FOR FARM LANDS

Realty Men Get Data on Sales—Desire to Engage in Agriculture Influenced More Buyers Than Investment Purpose.

The market for farm lands is better than it was a year ago, say many farm land brokers in reply to a questionnaire sent to them by the Farm Lands Division of the National Association of Real Estate Boards. Sixty per cent of the replies reported the market definitely improved; about 30 per cent indicated that the market was about the same in 1929 as in 1928, while less than 10 per cent reported a poorer market.

Seventy-eight farm brokers submitted data on sales in all sections of the United States and Canada.

An increase of 25 per cent in the number of farms sold during 1929 over 1928 is reported. The brokers reported that in 1929 they had sold 828 farms, while in 1928 they sold only 670. The sales were larger as to acreage, too. The number of acres sold was 146,855, as compared with 136,194 acres sold by the same group of brokers in 1928.

The average size of farms sold was 200.7 acres. The average selling price was $14,281, an average of $71.15 an acre.

The average price an acre in the east north central section was $110, in the west north central, $54; in the east south central, $68, and in the west south central, $41.

More of these tracts were bought for actual farming than for any other reason. Sixty-seven per cent of the purchases were made because the buyers chose to take up tilling the soil as a business. Next to farming, more land is bought for investment than for any other reason. Five of the purchases were for assemblying land for an airport. Twenty-one farms were bought for homes, two for subdivisions, one for a forest preserve, and only three were taken in trade.

The reasons given for selling farms were varied. More sales were made because of financial troubles than for any other reason, but 12 owners sold because they could make a good profit. Other reasons were the desire for a place of different size, the wish to retire from business, a mortgage, moving to some other locality, to be near a school, no help available and to buy a cheaper farm.

The majority of the purchasers had been brought up on farms, but had never been tenants. About half of the buyers had worked as farm hands. More of the farms were bought by purchasers 35 to 40 years old than by any other age group. Only four farms were sold to men younger than 25, and only three were bought by men over 65.

FORMER ST. LOUISAN JOINS NATIONAL REALTY CONCERN

Announcement is made that Charles C. Nicholls Jr., real estate expert, has joined the Joseph P. Day organization as vice president in charge of chain stores, private sales and leasing. Nicholls, who has had national experience in real estate operations during the past 15 years, will continue his connection with Retail Properties Inc., of which he was recently elected president. The appointment of Nicholls is in anticipation of more intense activity in the real estate field in New York and throughout the country in the current year. Nicholls is a native St. Louisan.

For Additional Real Estate News See Next Page

SALES OF BUILDING LOTS IN NORTHAMPTON PARK

David P. Leahy and Stedelin Brothers have four grading outfits at work in Northampton Park, the new subdivision in Southwest St. Louis.

Sales of building lots last week were: 70 feet on Pernod to C. Wilkinson; 40 feet on Pernod to W. W. Weber, who also bought 40 feet on Tholozan avenue; corner of Tholozan and Brannon to K. C. Mayer, builder; corner Pernod and Brannon to Arsenal-Watson Co., builders; corner Tholozan and Brannon to F. C. Webb; lot on Chippewa street to Shirley Realty Co.; northeast corner Chippewa and Fifty-ninth street, to J. A. Miller; 150 feet on Gustine street to Eugene Niehaus, builder; 85 feet on Watson road to Frank Hardt.

25TH ANNIVERSARY OF DICKMANN FIRM

Company Was Pioneer in Opening Real Estate Branch Offices.

The Joseph F. Dickmann Real Estate Co., 623 Chestnut street, is celebrating its twenty-fifth anniversary. In 1904 Joseph F. Dickmann completed his third term as Sheriff of St. Louis. In the spring of 1905 he entered the real estate business.

The Joseph F. Dickmann Real Estate Co. was a pioneer in the opening of branch offices, first locating in the old Tower Grove Bank Building at the northwest corner of Grand boulevard and Junita avenue, 16 years ago. This office has since been moved to 7125 South Grand. Teh company recently opened a Southwest office, now at the corner of Arsenal street and Watson road.

The company has been instrumental in the development of several large projects in the central part of the city. It handled the sale of the Humboit Building at Grand and Washington to make room for the Fox Theater. It subdivided 100 acres of land at Valley Park for clubhouses.

Joseph F. Dickmann Sr. was actively associated with the business until his death in 1923. Bernard F. Dickmann has been active with the firm for 23 years and Otto Dickmann for 22.

Bernard served many years as a director of the Real Estate Exchange, as well as secretary.

MULLIN-WALTERS REALTY CO. CLOSES BUSINESS LEASES

The Red Diamond Clothing Co. has leased for a term of years the entire third floor in the building at 1312 Washington avenue to be used as an office, stockroom and sample room. This lease was made for the account of the Tober-Saifer Shoe Co.

The Tabler Cleaning Co. has leased the storeroom at 2011 South Thirty-ninth street to be used as a pressing and cleaning shop.

Adolph Tasch has leased the storeroom at 2525 South Jefferson avenue, where he will be located on and after May 1, 1930. It is the intention of the lessee to operate a restaurant in this store.

J. Grupper has leased a portion of the building at 1901 North Broadway for a term of years.

H. B. Owsley, president of the Lakewood Equipment Co., has leased the building at 1900 North Ninth street for a term of years. Owsley has been located at 1716 North Broadway.

All parties in the above transactions were represented by Mullin-Walters Realty Co.

SILENT OIL BURNER FIRM TAKES LEASE

Mercantile-Commerce Trust Co. Handles Deal for Building on Olive and Lindell.

One of the important leases closed within the past week was for Silent Automatic Sales Corportion covering the entire building located at the Olive-Lindell cut-off at Channing avenue. The building, occupied for the past 15 years by the Del-Home Light Co., distributers of the frigidaire electric icer, will now be occupied by one of the largest oil burner concerns of the country, with principal offices in Detroit. The building, at 3221-23-25 Olive street, runs through to Lindell boulevard.

Stanton Fitzgerald, who has been in St. Louis for some time looking over locations, represented his firm in negotiating the lease. The Silent Automatic Corporation has nine major branches and over 300 dealers.

The lease was made for the account of the Pickel Realty Co. The Mercantile-Commerce Bank & Trust Co. represented both parties in the transaction.

$150,000 DEALS HANDLED BY C. G. JOPLIN REALTY CO.

C. G. Joplin Realty Co., Inc., reports the following sales totaling almost $150,000: Eighteen-family apartment at 714-16-18 Interdrive, University City, for L. P. Brasch for $100,000; residence, 5333 Maple avenue, for the Advance Realty & Building Co., for $15,000; apartment, 7031 Tulane avenue, $22,500; residence, 5870 De Giverville, for Mrs. Mollie Kolker, $14,000.

Joplin also reports that arrangements have been made to finance five new residences to be built in University Park. Construction will start March 17. These residences will all be of eight rooms, two baths, lavatory on first floor and will sell for $25,000.

MEDNIK WIPING MATERIALS CO. LEASES BROADWAY BUILDING

The Mednik Wiping Materials Co. has leased the five-story and basement building containing 24,000 square feet at 804-06-08 Broadday and has installed machinery and equipment necessary for handling sterilized wipers, cheesecloth, mill ends and cotton waste.

This is a newly organized company, and the officers are Maurice H. Mednik and Leo Mednik. They are thoroughly familiar with the business, in which they have been engaged for the past 10 years. They expect to be in full operation within the next few days. They were represented by Martin & Breitt, while the owner, William Molasky, was represented by Charles E. Musick.

PUBLIC INFORMED ON BUILDING PRACTICES

Better Business Bureau Makes Studies to Protect Public in Home Buying.

Progress is reported by the construction industries division of the Better Business Bureau of St. Louis in assembling and establishing technical standards of practice in the various fields of the construction industry.

In many fields years of study and research by members of the industry and various branches of the Government have established a fund of knowledge in given fields that is often of inestimable value to the home builder or purchaser in determining the adequacy or eficiency of the many classes of workmanship and materials that go into a home.

The field of hot water heating is an example of this condition. For years that industry has been developing what they term a "certified" method of evaluating the character and efficiency of home-heating plants. Through exhaustive tests of their own and in collaboration with various branches of the Government they have amassed a group of statistics that have a value even to the uninitiated.

Formerly the amount of heating to be installed in a building has tabulated scientific methods of guess. The contractor with the best sales ability usually secured the order for the work, and the owner was in a position where he was unable to judge as to the relative merits of the heating plants quoted on, nor was he able to judge the relative prices of the material offered.

The heating industry all over the United States has organized and has tabulted scientific methods of figuring the size or a plant. They have adopted standards which make it possible to arrive scientifically at a uniform answer for any given problem. In addition to adopting these standards, organizations have been formed in many cities which maintain inspectors and engineers who actually check the plans and who certify to the fact that they meet the recognized standards.

The heating and piping contractors of St. Louis maintain such an organization. The facilities of these organizations are available without charge to the public either by consulting them direct or through a request registered with the Better Business Bureau of St. Louis.

C. W. Herald Jr. Joins Exchange.

C. W. Herald Jr., conducting a real estate and appraisal business at 715½ Chestnut street, was admitted to active membership in the St. Louis Real Estate Exchange Thursday. He has been engaged in the appraisal of real estate for the last 14 years.

PLANS NEW ADDITION NEAR EAST ST. LOUIS

R. W. Sikking Buys for Development Five Acres Adjoining Hilltop.

Mrs. Kate Kampmeyer last week sold to R. W. Sikking a five-acre tract which he purposes to make an addition to Hilltop, adjoining East St. Louis. The price, it is understood, was about $2500 an acre.

Sikking says he plans a road connecting Hilltop and the hard road running along the foot of the bluffs from Edgemont to French Village, called Fekete avenue or Bluff road.

This tract he will cut up into 20 building sites. The City of East St. Louis will be petitioned to take the new tract into its limits.

JULIUS HALLER REALTY CO. IN WAINWRIGHT BUILDING

The Julius Haller Realty Co. has moved its offices to suite 216 Wainwright Building. This company was originally organized in 1906 as the Lenz-Haller Realty Co. and was taken over in 1914 by the Haller-Lambrecht Realty Co., which was absorbed several years later by the Julius Haller Realty Co., comprising Julius Haller, president, and Alfred D. Ruth, secretary.

Upon the death of Julius Haller in 1923 the company was continued with the following officers and stockholders: Alfred D. Ruth, president; L. W. Morrow, vice president and secretary, and Mrs. E. Haller, treasurer. Ruth is first vice president of the St. Louis Real Estate Exchange.

Sales Reported by Tom Aleto Jr.

Tom Aleto Jr. reports the following sales: At 4952 Leahy, 6-room house, for Joseph Balcerowski to Ferdinand Kayser; 515 Woodbine, bungalow, for Josie Barrale to Charles Gudiswitz; 2741 Wheaton, for Lizabeth Stahl to O. J. Chrispmann; 3911 Kennerly, nine-room residence, to Edwin Ruhl; a bungalow in St. John's Station for Georgie Newschastle to a client; 2823-29 Benton, four-family flat, for a client to Tony Maniscalco; 1414 Arlington, single flat, for Pauline Barban to Battista Barrale; 1523 North Jefferson, business property, for a client to Paul J. Jarzemsky.

—IF—
YOU ARE BUYING REAL ESTATE OR MAKING LOANS
HAVE AN Appraisal Made REASONABLE CHARGES
Chauncey P. Heath Co. REALTORS
GArfield 3164, 3165, 3166
818 Chestnut St.

FUNDS AVAILABLE FOR FIRST MORTGAGE LOANS
Business—Residential—Apartments—City and County
Williams, McRee & Co.
Incorporated
315 N. 7th St. CHestnut 7944

FREE FROM STOCK MARKET FLUCTUATIONS
WHAT FIVE HUNDRED DOLLARS WILL DO
SIX PER CENT WITH SAFETY ON FIRST MORTGAGE NOTES FROM $500 UP

Every investor has always received every dollar of principal and interest on loans bought through our company. All loans secured by well-located improved income-property.
Descriptive Booklet on Request.
CHOUTEAU TRUST COMPANY
4030 Chouteau Avenue
Corner Vandeventer

MONEY TO LOAN ON IMPROVED CITY AND COUNTY PROPERTY
Lowest Interest Rates
FRANCISCUS REALTY CO.
LOAN CORRESPONDENT FOR
THE PRUDENTIAL INSURANCE COMPANY OF AMERICA
804 Chestnut MAin 4407



3-YEAR Straight Loans With 15 Years to Pay
Get Our Plan
Laclede Bond & Mortgage Co.
714 CHESTNUT
Loan Correspondents of
THE METROPOLITAN LIFE INSURANCE CO.
The Largest Life Insurance Company in the World.
CH. 6912 CH. 6913

REAL ESTATE LOANS
We have money to loan in sums to suit for three or five years on good improved city real estate at 6% interest. Reasonable commission.
Anderson-Stocke-Buermann
MAin 4593 808 Chestnut St.
SOUTH-SIDE BRANCH
3612 GRAVOIS AVE.

SAFE 6% INVESTMENTS
FIRST MORTGAGE GOLD BONDS
Secured by First Mortgages on Highly Improved Real Estate
$100, $500 and $1000 DENOMINATIONS
Payable in Two, Three, Four and Five Years
Interest Payable Semi-Annually
ALBERT G. BLANKE R. E. CO.
711 Chestnut Street MAin 3046-3047

Apartment Building for 3545 Lafayette



STRUCTURE designed by the Herman Mayer Co. to be erected for Frank L. Root.

CRANE CO. LEASES 3 STORES IN FOX BUILDING

Plumbing Supply Firm Takes Space at 3618-20-22 Washington Boulevard.

The Crane Co. of Chicago, heating and plumbing material manufacturer, has taken a long lease of three stores at 3618-20-22 Washington boulevard in the Fox Building.

The stores will be used for display of Crane products. The company maintains display rooms in all the large cities of the country. Contracts have been let for costly alterations of the Washington avenue stores which are just west of Grand boulevard.

1930 DEVELOPMENT PLANS FOR INGLESYDE SUBDIVISION

The John C. Greulich Realty & Investment Co. has started the construction of the first group of 10 of the 50 bungalows scheduled for the 1930 building program in its Inglesyde No. 1 subdivision, which together with Inglesyde No. 2 embraces the territory between Goodfellow boulevard and Kingshighway.

The lots are 40 to 50 feet wide and the houses are so placed that there is an average of 15 feet of space between the buildings.

In 1929, 36 homes were completed, which makes a total of more than 100 new homes erected in Inglesyde.

In Inglesyde No. 2, the grading has been completed and the installation of water and sewers will be started this spring. This parcel has a frontage on Kingshighway boulevard Northwest and is adaptable for apartment sites. In Inglesyde No. 3, grading will start this spring, after which the regular development will follow. This parcel has a frontage on both sides of Kingshighway Northwest boulevard (120 feet wide) north of Halls Ferry road and also is at the intersection of the new State Highway No. 99 and at the new traffic circle where Goodfellow boulevard, Halls Ferry road and Highway No. 99 converge.

COOK TO MANAGE BUILDING AT GRAND AND WASHINGTON

The Isaac T. Cook Co., agents for a number of commercial and industrial properties including the Arcade, Paul Brown, Frisco, Carleton, University Club, Leather Trades, Buder, Pineate, Mallinckrodt, Drygoodsman and Sesame Buildings, announces it has acquired the management of the building on the southeast corner of Grand and Washington boulevards.

The newly acquired Washington-Grand Building is in the center of the retail and theater district of Grand boulevard and is one of the many structures recently built in this locality. The Cook company also announces a lease made to Wm. F. Ogden for the store at 808½ Pine street for use as a first-class dairy restaurant. Mrs. E. M. Thornton has leased space on the second floor of the Pineate Building for a beauty culture school. The M. M. Cohen Manufacturing Co. has taken additional space on the third floor of the Mallinckrodt Building at 615-21 North 9th street. A. Edison has taken space on the fourth floor of the Sesame Building at 505 North Seventh street.

All parties in these negotiations were represented by the Isaac T. Cook Co.

Sales by Dolan Realty Co.

The John P. Dolan Realty Co., 6401 Manchester avenue, reports the following sales: Two double flats, 1314-16 and 1326-28 Hawthorne place, Richmond Heights, for Louis D. Reppell to Arthur E. Pahl; 1227 Highland Terrace, to Kirby Reppell for Arthur E. Pahl; 6445 Plateau avenue and 2844 Clifton avenue, for Arthur E. Pahl; 6167 Crescent avenue for Marie Ryan; 3508 Commonwealth avenue, Maplewood, for Mrs. Rose Williamson to George Wiley; 7018 Tulane avenue, for Elmer E. Null; 1227 Highland Terrace and 6445 Plateau avenue, for Louis D. Reppell to a client; also a vacant strip fronting 118 feet on Botanical avenue, for a client of the Thomas M. O'Gorman Realty Co., Rose Donati; also 7226-28 Richmond avenue, to Marie Ryan.

PITZMAN TO ADDRESS REAL ESTATE CLASS ON SURVEYING

Fred Pitzman, president of Pitzman's Company of Surveyors & Engineers, will address the class on the Fundamentals of the Real Estate Business conducted by the Exchange at the Downtown Y. M. C. A. Tuesday evening, on the subject of surveying and its relation to the ownership of real estate.

At the last regular meeting of the exchange directorate it was resolved to oppose the erection of poles and overhead wires on the widened Vandeventer avenue for the proposed "trackless trolley" cars of the Public Service Co. Another resolution was adopted endorsing the 85-cent school tax rate.

On March 27 the exchange will sponsor a sales conference for its active members and their sales forces which will be conducted by A. John Bebge, sales counselor for the National Association of Real Estate Boards, and Guy W. Ellis, president. Guy W. Ellis Real Estate Co. of Detroit. The subjects are "How to Build and Use Sales Kits" and "Creative Selling." Ellis will talk on "sales set-ups as aids in selling" and "showing the property."

The conference will be held in the gold room of the Hotel Jefferson and will open at 10:30 a. m. and continue until an intermission at 1 p. m. The second section will convene at 2:30 and continue until 4:30.

EQUIPMENT CONCERN TAKES LEASE AT 1510 N. 13TH ST.

The Lincoln Equipment & Materials Co. has taken a long term lease on the two-story building at 1510-12 N. Thirteenth through Martin & Breitt. The building is particularly adapted to the requirements of a concern of this character. It has a ceiling height of approximately 20 feet, and flood lights along the walls give the show room the appearance of a small exposition, in which are displayed an extensive variety of contractor's machinery and equipment.

This company is just three years old and in this location will be in a better position to serve its trade which is rapidly increasing. The building is one of the group of the Brecht Casing Co. property and is served by the Illinois Traction System. It is the fourth building leased in this block by Martin & Breitt, agents for the property.

WEEK'S SALES AS REPORTED BY DIMMITT-RICKHOFF-BAYER

Dimmitt-Rickhoff-Bayer Real Estate Co. reports sales as follows:

Residence at 6101 South Grand boulevard, for Dr. J. F. Paschek to Dr. Rudolph Hoffmeister; flat at 7262-68 Wise avenue, for Harry C. Vollmar to John A. Bushmann; residence at 1735 Bonita avenue, for Harold S. Stinson to William J. Sials; bungalow at 2139 Richert place, for Louis Vittert to Peter Ranff; bungalow at 1506 Collins, for Kurt C. Mayer to C. E. Siemers; bungalow at 7420 Bland drive, for Rauck Realty & Construction Corporation to J. R. and E. Schwartz; Flats and vacant lot at 3612 North Twenty-first street, for Peter Ranff to Louis Vittert; cottage at 1307 Kentucky, for Mabel Taylor to Albert W. Jenicek; bungalow at 9131 Madge, for J. A. and E. Schwartz to Rauck Realty & Construction Co.; lot on Nottingham avenue, for John A. Bushman to Harry C. Vollmar; a lot at Murdock and Wherry, for August Dattalo to S. G. Lemon.

TWO MORE HOUSES STARTED IN BEL-NOR SUBDIVISION

Construction of two more residences was begun in Bel-Nor during the last two weeks. Three others were started earlier. Many owners are preparing to build this spring. The subdivision is located on Natural Bridge road between the Bellerive and Normandie Golf Club grounds. The Knickmeyer-Fleer Realty & Investment Co. is the agent.

Joins Joplin Sales Force.

The C. G. Joplin Realty Co., Inc., 6635 Delmar avenue, has added to its sales force L. B. Nuburger, who was formerly with the J. L. Epstein Realty Co. Mr. Nuburger will specialize in sale of apartments and business property, this being a new department opened by the Joplin company.

Opens General Realty Co., Clayton.

James Christopher, formerly with Eggers of Clayton, has opened an office for the General Realty Co. with offices in the Missouri Building, 14 South Central avenue, Clayton.

Index To Classified Advertisements

In This Section: **REAL ESTATE**

	Page
Apartments (For Rent)	2
Apartments (Furnished)	6
Apartments Wanted to Rent	7
Apartments for Sale	11
Builders' Column	8
Bungalows, (cottages (For Sale)	10
Business Property (For Rent)	7
Business Property (For Sale)	12
Business Property Wtd. to Rent	7
Dwellings (For Rent)	6
Dwellings Wanted to Rent	7
Dwellings for Sale	11
Exchange (Real Estate)	8
Farms, Farm Land	13
Farms for Rent	13
Farms Wanted	13
Financial	13
Flats for Rent	4
Flats Wanted to Rent	7
Flats for Sale	11
Flats, Etc.—For Colored (Rent)	7
Flats for Rent (Furnished)	7
Garages, Stables	7
Hotels	2
Houses, Etc. (Colored)	7
Improved Property	13
Investment Property	13
Lots for Sale	12
Money Wanted	13
Office Space	7
Real Estate (Colored)	13
Real Estate, Country	13
Real Estate Loans	13
Real Estate (Other Cities)	13
Real Estate Wanted to Buy	14
Residences for Rent	6
Residences for Sale	11
Residences Wanted to Rent	7
Resorts (Country Zoard)	7
Stocks, Bonds	13
Suburban Property for Rent	6
Suburban Property for Sale	8
FOR SALE	
Animals	11
Aircraft	15
Antique	14
Aquariums and Fish	15
Auction Sales	
Automobiles	15
Auto Accessories	17
Auto Loans	15
Bicycles, Motorcycles	15
Boats, Launches	11
Books, Periodicals	Pt.9,Pg.6E
Building Material	Pt.9,Pg.6E
Clothing	Pt.9,Pg.6E
Coal and Wood	Pt.9,Pg.6E
Exchange (Miscel.)	Pt.9,Pg.6E
For Sale (Miscel.)	12
Furnaces for Sale	Pt.9,P.5
Household Goods Wanted	14
Household Goods For Sale	14
Horses, Vehicles	Pt.9,Pg.6E
Instruction (Musical)	14
Jewelry, Gold, Silver	14
Loans	15
Machinery	Pt.9,Pg.6E
Miscellaneous for Sale	Pt.9,Pg.6E
Motorcycles	Pt.9,Pg.6E
Office Furniture	15
Personal Property Loans	15
Pianos—Musical	14
Plumbing Supplies	15
Poultry Supplies	11
Radio Supplies	14
Refrigerators	15
Roofing Material	Pt.9,Pg.6E
Safes	Pt.9,Pg.6E
Seeds, Plants, Trees	18
Sewing Machines	Pt. 1, Pg. 12
Stamps and Coins	12
Table Supplies	15
Talking Machines	14
Typewriters	15

HOTELS

Albany Hotel, 4873 Page

Why worry and freeze keeping house when you can live comfort, ease and cheaper at the Albany? FOrest 8931. (c83)

ALCAZAR HOTEL 3127 Locust—Clean, respectable; low weekly rates; garage. (c8)

EMPRESS-RIALTO HOTEL—Near Grand and Olive; nicely clean rooms, $1 and up; weekly rate, $3.50. Olive at. (c99)

HAMILTON HOTEL
936 HAMILTON

Room and board, $50 monthly and up; also single rooms and en suite; family accommodations; home cooking; maid service, beauty parlor, valet, barber shop, bowling alley; near Hodiamont car line; make reservations now. CAbany 0766. (c)

HOTEL UNIVERSITY, 6603 Delmar—Rooms single, $6.50; double, $7.50. (c6)

MAR HOTEL—$7.50 week. Rooms clean; shower tub bath; heat. (c)

SHARDELL HOTEL, Skinker and Forshing; $10 week and up. Cabany 0836. (c99)

BE AT HOME AWAY FROM HOME
New Union Hotel, 3944 Union. Rates $1.50 up; $6 to $12 wkly. EV. 0621 (c36)

WINDERMERE HOTEL—Under new management; rooms, $6 week up; with bath, $10 up. 5603 Delmar. CAbany 4770. (c95)

ALL OUTSIDE ROOMS.
Newly furnished; steam, running water, phone, complete service; dining room; good transportation; best district; $7 to $10 weekly. San Carlos Hotel, 4137 Lindell. (c8)

APARTMENTS
APARTMENTS FOR RENT

RENT LIST
APARTMENTS

SHERMAN APARTMENTS—
Skinker and McPherson; furnished or unfurnished; rent $92.50 to $125

ROSEDALE and WATERMAN—
4-5-6 rooms; refrigeration, sleeping porch.....$75 up

6145 WATERMAN, 5 rooms...$82.50

GOODFELLOW-CHAMBERLAIN
4-5 rooms; refrigeration...$72.50 up

5856 BARTMER, 6 rooms, sun parlor, refrigeration.....$70.00

3830 CALIFORNIA, 3 rooms...$50.00

WALTER F. SHEEHAN
721 Chestnut

Central

PINE, 1117 (Warren Apt.)—3 rooms, 4-room efficiency; electricity and gas included; $60; open; or see OREON E. & R. G. SCOTT, 800 Chestnut.

North

NEAR FAIR GROUNDS PARK
Corner Prairie and Palm, opposite Beaumont High. 3 and 4 room efficiencies; heat and refrigeration furnished; light and airy; reasonable.
WM. S. DROZDA REALTY CO.
1006 CHOUTEAU. NEWSTEAD 0378

RICHARDS, 4403—4-room efficiency, janitor service, electric refrigeration; with or without garage.
KNICKMEYER-FLEER RLTY. & INV. CO.
3128 N. GRAND. COLFAX 3655.

VERY LOW RENTALS

3861 St. Louis; nice, roomy efficiency apartments with sunrooms; Murphy beds. Frigidaire just installed; newly decorated; rent $45 to $53. Main 1360.
RHODES REALTY CO., 917 Pine. (c99)

4412-4422 West Florissant

Three and 4 rooms, electric refrigeration; heat and janitor service. Manager at 4420, first south.
V. A. CHINBERG, MAIN 4593.

North Side Apartment

3600-12 N. Spring; most modern equipped, fireproof apartment in city; 5-room efficiencies; refrigeration furnished; convenient to all transportation. Rent only $45. See Manager, 3637 Palm, first floor east.

DUBINSKY REALTY COMPANY,
804 Walnut Bldg.

APARTMENTS FOR RENT
North

FAIR, 3508—New 4-room efficiency; heat, refrigeration, janitor service and all conveniences included; reasonable rentals. See janitor.

Northwest

ALDINE COURT APT.
4552-60 ALDINE AV.
ONE BLOCK NORTH OF EASTON.

New, just completed, ready for tenants, best rental value in St. Louis; consists of living room, bedroom, kitchenette, dinette, equipped with rollaway bed, gas stove, electric refrigeration, china cases, ironing board, steam heat, hot water, janitor service, laundry equipment, incinerator service.
AGENT ON PREMISES.
THE SAVINGS TRUST CO., FOr. 8240.

ASHLAND, 5460—4 rooms, heat, janitor; garage; $50; garage, $5; open.
SAVINGS TRUST CO. FOrest 8240.

BRENNAN, 5408—4-room efficiency, janitor service; concession. (c83)

GOODFELLOW, 1517—5-room efficiency, tile bath, newly decorated.

2811 GOODFELLOW
SEE THESE NEW APARTMENTS.

4 rooms, 2 sunporches; electric refrigeration, tile wall bathrooms, crafted living room. Call resident manager MUlberry 3832, day or evening. (c82)

KINGSHIGHWAY, 2307 N. — 4 rooms; heat, refrigeration, gas, electric furnished. GEO. J. WANSTRATH, 715 Chestnut.

Only $67.50. 5-Room Efficiency

4544 N. KINGSHIGHWAY.
NEW 30-FAMILY, FIREPROOF BLDG.
Including heat, janitor service, light, gas, refrigeration and rollaway bed; basement garage, $7.50. See manager in display apartment. W. F. RONALD.
CAdieu 7867W. 721 Chestnut.

LUCKY, 4552—New 4-room efficiency; heat, refrigeration, janitor, in-a-dor bed, etc.; ready for occupancy.
SAVINGS TRUST CO. FOrest 8240.

MARCUS, 3077—4-3 rooms, heat, hot-water, frigidaire; $53, $45, Lin. 2260W.

Efficiency Apartment, $55.00
5538-40 NATURAL BRIDGE.

Five-room efficiency; electric refrigeration, bath, electricity, heat, janitor; also 8 new furnished; garage if desired. See these first; manager on premises. Apartment 1 Natural Bridge.
POMEROY-BERG R. E. CO., EVerg. 7867.

PALM, 4939—Half block from Kingshighway you will find a 4-room efficiency; strictly modern; rent includes oil heat, refrigeration and janitor service; close to street cars buses; month's concession; $50 (c82)

4225 SHREVE.
3 rooms, tile bath; large living room; heat, hot water, janitor service. Call WALTER JONES R. E. CO., FOrest 7654.

UNION, 5707-11A—3 modern large rooms, furnace, garage. FOrest 7084J.

UNION, 2916 N.—Efficiency apartment; refrigeration; $42.50-$45; manager, apartment 2B5.

3401 N. UNION
4-room apartment for sublease; beautiful new building—only apartment available. Refrigeration, etc.
CORNET & ZRIBIG
719 Chestnut

WABADA, 5156—5-room efficiency; garage. JEfferson 7387.

EFFICIENCY APTS.
3 ROOMS—ONLY $47.50
3458 WILLIAM PLACE (SHORT BLOCK WEST OF UNION AT NATURAL BRIDGE); NEW FIREPROOF BUILDING; HEAT, GAS, ELECTRICITY AND ELECTRIC REFRIGERATION FURNISHED.
BUSH-BURNS, MAin 4527. (c83)

4 ROOMS, NEW
5454 N. Kingshighway
EQUIPPED WITH KELVINATOR, IN-A-DOR BEDS, REFRIGERATION AND JANITOR FURNISHED; 1 BLOCK SOUTH OF FLORISSANT. LOW RENT.
F. J. CORNWELL R. E. CO., 111 N. 7th.

RENTS REDUCED
Move Into New Apartment for Easter
2752 Goodfellow. New modern 4-room efficiency apartment, steam heat, refrigeration and janitor service. See representative on premises today or call Parkview 4561W. (c)

South

APARTMENT—4 and 5 rooms, large rooms, Grand and Victor. Laclede 5600.

ARSENAL, 4500 — Desirable 6 rooms, beautiful hardwood floors, Frigidaire, linoleum. Immediate possession. (c83)

BATES COURT APARTMENTS
1018-32 BATES
BLOCK EAST OF GRAND

Four rooms, rollaway bed, refrigeration, heat, hot water, gas and electric; open.
PEDEKER, 2610 Gravois. Prospect 1319.

3653 BATES

4 and 5 room efficiency; modern; heat furnished. See caretaker on premises; in Holly Hills.
PEDEKER, 2610 Gravois. Prospect 1319.

GARDENVILLE APTS.
4702 BONITA

Beautiful 3-room efficiency; ideal arrangement; good light, ventilation; corner apartment; kitchen furnished; electric refrigeration; low rental. Riverside 0026J. (c82)

BOTANICAL, 4205—Park location; four rooms, bath, tile refrigeration, free heat, janitor service, new range. Prospect 929?. Owner, 1902 Arsenal. (c)

BROADWAY, 3744—5 rooms, heat furnished, $40. Summer time, $35. (c)

RIVERSITE APARTMENT.
5705 S. Broadway. 4 large rooms, electric refrigeration. Janitor; overlooking the bluffs.

CASTLEMAN, 4408—1st west, sun room, kitchenette, dining room, bedroom, bath. Laclede 8385. (c82)

CLEVELAND, 4050—Splendid apartment for small family adults. Main 1377.

CLEVELAND, 4275—Six outside rooms, newly decorated, beautiful location; opposite Shaw's Garden. (c)

APARTMENTS.
3600 CONNECTICUT, 6 rooms...$95.00
3185 S. GRAND BL., 6 rooms... 65.00
1642 S. SPRING, 2d fl. 6 rooms, sun parlor 60.00
3909 DE TONTY ST., 2d floor west, 4 rooms, sun parlor. 60.00
3183 S. GRAND, 1-room effcy. ... 45.00
HEMMELMANN-SPACKLER R. E. CO., 701 Chestnut Street.

DE TONTY 4000—5-6 room efficiency; electric refrigeration. MAin 2724.

DUNNICA, 3764—Modern 5-room efficiency. Laclede 4331.

FLAD, 4105—2d or 3d floor, corner apartment, just south of Flora pl. Main 1105.

FLAD, 3916—4 large rooms and bath, 1st floor; modern; electric refrigeration; steam heat; janitor service; adults; garage. (c)

GASCONADE APTS.
3465 GASCONADE, COR. OF GRAND
Beautiful 4-room efficiency; southern exposure; heat, light, gas, refrigeration furnished. This is an ideal location. Riverside 6209J. See manager.

GRAND, 3941 S.—Efficiency apartment; garage in basement; reasonable. Manager 207. (c)

GRAND, 6100 S.—4-room efficiency; very roomy; Kelvinator, heat, gas and electric. 855 Arlington. GRand 3173W.

GRAND, 3222-24A S.—9-room apartments, heat furnished.
FEDERER, 2610 Gravois. Prospect 1319.

3653 S. GRAND

5-4-3 room efficiencies, sound and fireproof; electric, gas and electric refrigerators; hot water, heat; attractive rentals. See manager. (c99)

The Parkside Apartments
6336 S. GRAND.

Across from beautiful Carondelet Park; 4, 5 room efficiency suites, $50 up to $90; Frigidaire, gas, electricity and heat furnished; agent on premises. (c99)

NEW ROSANA APT.
GRAND BL. AND BATES ST.

You don't pay for gas, heat, light, refrigeration; rollaway bed, tile bath and other features; 3-room efficiency, $50-$52.50. Riverside 5369J. One store. (c)

BEAUTIFUL APARTMENTS
GRAND BLVD AND BINGHAM AVE
1 Block South of Meramec St.
Rentals, $50.00

4-room efficiency, well-arranged apartments, bath, built-in features. Including Murphy bed, refrigeration, janitor service, gas stove and laundry stove.

Conveniently located to car, bus, theater and stores.

Inspect today—open evenings until 9

FEDERER REALTY CO.
Prospect 1519 2610 Gravois

KLENORE, 5010—3-room apt.; heat, bath, garage; low rent. Riverside 4316. (c)

4219-33 ELLENWOOD
GRAVOIS AT 4543

4-room efficiencies; large living room in crafies; 11x15 dining room can be used as bedroom; half block to car, theater, stores; $45. Inspect today.
FEDERER, 2610 Gravois. Prospect 1519.

HYDRAULIC, 3916—3 LARGE ROOMS, TWO-LITE BATH, SHOWER, ELECTRIC REFRIGERATION, GAS STOVE, NEW, RIV. 4394. (c)

Southwest

JEFFERSON, 3153 S.—3-room efficiency, tile bath, hardwood floors, Murphy bed, heat, light, gas and electric refrigeration furnished; only $40. Forest 8240. (c)

3890 JUNIATA-3176 GUSTINE

S. E. COR. JUNIATA AND GUSTINE AVS.

4 and 5 rooms, large, airy, light and well arranged. Electric refrigeration. See them.

Mathews Real Estate Company
615 Chestnut Street, 2d Fl.

KENSUN, 3142—4-ROOM APARTMENT, $55; STEAM HEAT, ELECTRIC REFRIGERATION, ETC.; NEW; OPEN. ANDERSON-STOCKE-BUERMANN.

THE NEW CHRISTY PARK APTS.
5028 KINGSHIGHWAY S.

4 rooms, hot water, refrigeration and janitor service furnished; garage. See janitor in rear.
F. J. CORNWELL R. E. CO., 111 N. 7th.

KLEMM, 2306—First floor, 6 nice rooms and bath; will decorate to suit; $80.
OREON E. & R. G. SCOTT, 800 Chestnut.

LAFAYETTE, 3611—4 and 5 rooms, with porches; electric refrigeration; open.
EDWARD L. BAKEWELL, Chestnut 5555.

LAFAYETTE, 2056—Facing park; five rooms, including sunroom; $80.
OREON E. & R. G. SCOTT, 800 Chestnut.

LAFAYETTE, 3804—Five rooms, including sunroom, bath, very desirable, $65.
OREON E. & R. G. SCOTT, 800 Chestnut.

3870 LAFAYETTE.
Corner of Spring; 5 large rooms and sun parlor; now only $65; open.
W. B. SHELP & CO., City Club Bldg.

LAFAYETTE, 3005—Choice 5 large rooms, Frigidaire; heat, janitor; excellent condition; beautiful front park; Compton Park; reduced; $67.50.
WOLF-POLLACK, 101 N. 8th. Main 1838.

MAGNOLIA, 3955 (opposite Tower Grove Park)—5 rooms, sunroom; heat; janitor service; reasonable. SAUM, 823 Chestnut.

OVERLOOKING TOWER GROVE PARK
4101 Magnolia; 5-room efficiency. Also 4107 Magnolia; pretty 4-room efficiency; electric refrigeration, very desirable. (c99)

MERAMEC, 3903—Apartment, 3 and 4 rooms, electric refrigeration; large closets, tile bath with shower; large porch.

MERAMEC, 4021-27—3-room efficiency; bath, free refrigeration; heat, janitor service, new ranges; very reasonable. See janitor. (c99)

MINNESOTA 2845—4-room efficiency; Murphy bed, heat; $42.50. Rl. 9105W. (c)

MORGANFORD, 4748A—3 rooms, heat, hot-water furnished. (c)

MORGANFORD AND WALLACE (opposite Bevo Mill)—Living room with concealed bed; bedroom, dinette, kitchenette, tile bath, refrigeration, heat, janitor service. See manager, Apt. 10, 4304 Wallace. (c82)

JUST WHAT YOU WANT.
4847-49 Nebraska, 3 large rooms, tile bath, 4 closets, furnace, electric, icebox, janitor service outside; public light; reasonable. 2902 Miami, same. (c)

NEOSHO, 4219—3 rooms, concealed bed Frigidaire, heat, concession, Riv. 4380. (99)

NEWPORT, 5008—4 rooms, 2 blocks east of Bevo Mill; open. (c)

OAK HILL, 3128—Lovely 4-room efficiency; Crafiex walls, vapor heat, etc.; low rent at $45.
VERNON LAUX, 705 Chestnut. Ches. 8300

OSAGE, 2919—3 rooms, tile bath, furnace, gas heater, plenty closets, janitor service outside; public light; reasonable. (c)

PASADENA APARTMENTS—Grand and Osage; dandy 5-room efficiency; agent there. (c60)

CHOICE APTS.
DESIRABLE LOCATIONS

Magnolia, 4135-41—Opposite Tower Grove Park, 3 and 4 large rooms.
Magnolia, 4157-63—3 and 4 large rooms, sun parlor.
Shenandoah, Nw. Cor. Klemm—3 and 4 room efficiencies; $57.50 and $60.00.
Miami and Arkansas (near Grand and Gravois)—New, fireproof 2, 3 and 4 room efficiencies; gas and electric furnished.

These apartments must be seen to be appreciated. They are practically new, well constructed and different from the usual building of this type; good closet space, dressing room, bed recesses in walls; first-class woodwork, heat insulation on roof; heat, hot-water and refrigeration furnished.

See caretaker on premises or call
DROZDA REALTY CO.
4006 CHOUTEAU. NEWSTEAD 0378

Apartments South
3830 PARK AV.

Efficiency, very reasonable rents; heat, electric refrigeration, gas, electric and janitor service.
See Manager on Premises.
Phone GRand 3663, or Call
Middle States Realty Co.
Garfield 0767. (c)

PENNSYLVANIA, 7104—Paule's apartment; 2 rooms and bath, $40; 4 rooms and bath, $55 per month; apartments are furnished with fine gas stoves, Coldwell refrigerator, buttleship linoleum, hot-water heat, free gas and electric furnished with rent; every room light and airy.

RUSSELL, 3852—Six rooms, all modern; electric refrigeration; reduced rent. (c)

RUSSELL, 3303—3 rooms, electric refrigeration, automatic gas range; immediate possession. Apply janitor.

South Side's Newest
Grand at Russell Boulevard
In the Heart of the Parks

$67.50 to $150
Hutcheson Arms Apartments
AGENT ON PREMISES

PORTIS, 3153—2 lovely rooms kitchen, private bath, 1 or 2 beds, heat, light, gas $48. clean, home-like, near park. (c82)

RUSSELL ARMS APARTMENT.
3300-08 Russell, modern 3 and 5 room apartments; heat, gas, electricity and refrigeration furnished; reasonable. See janitor. (c82)

SHAW, 3867—5 rooms; all real rooms; electric refrigeration; low rent; open today. Bjornman & Leonhardt Realty Co., MAin 2660.

SHENANDOAH, 3437 — 4 rooms, bath, electric refrigeration; all modern, in first condition, sun location, see this day.
Jos. F. Dickmann R. E. Co., 623 Chestnut

SIDNEY, 3548—A1 Grand; 4 room efficiency, gas electric, hot water, refrigeration, and heat furnished; very reasonable rent; very convenient to stores, etc.; 1 block from Tower Grove Park, open.
Jos. F. Dickmann R. E. Co., 623 Chestnut

4053 SOUTH GRAND BL.
5-room efficiency; Frigidaire, heat, janitor service; also 4-room efficiency with same conveniences; very cheap.
WRISBERG'S, 3304 S. Grand. FRos. 0042.

SPRING, 1642 S.—Second floor, 3 rooms, sun parlor, in-a-dor bed, refrigeration; in splendid condition; rent $60.
HEMMELMANN-SPACKLER R. E. CO., 701 Chestnut.

THIRTY-NINTH, 2306 S.—3 rooms, electric refrigeration; $74; open; will decorate.

THIRTY-NINTH, 1642 S. — 3 rooms, 4-room efficiency; electricity, gas, gas range; janitor service. Riverside 6209J. See manager, Apt. 10, 4304 Wallace. (c82)

UTAH PL., 3965—1, 4 or 6 ROOMS, BY-COMFORT; ATTRACTIVE RENTALS (c8)

VIRGINIA, 3010—4 beautiful rooms, conveniently located to stores, schools, etc.; good transportation.

VIRGINIA, 4242A—3 rooms, bath, heat furnished, $35.
M. A. RUST & SONS REALTY CO.
Main 4551. 816 Chestnut st. Main 4552.

WAVERLY PL., 1718—First floor, rooms, heating sun room; rent only $60.
OREON E. & R. G. SCOTT, 800 Chestnut.

WILMINGTON, 3836—4-room efficiency; electric refrigeration; heat, tile bath; $57.50. Concession. RI. 0767W.

WINNEBAGO, 4035—3d floor west; 3 rooms, tile bath; $35.

WYOMING, 3542 — Six-room apartment; heat, janitor service; 2d floor. (c90)

UNEXPIRED LEASE—On 5-room efficiency apartment, Saum Hotel. Ask for Mrs. Moore. 1919 S. Grand. (c)

West

CHIPPEWA, 4037—(½ block west Kingshighway); new 4 rooms, heated, refrigerator; incinerator; splendid location. (c81)

RENTS REDUCED
$62.50 and Up
4909 CHIPPEWA ST.

See these beautiful apartments, consisting of 4 and 5 rooms; heat, light, gas, electric refrigeration, janitor service furnished; built-in china closets and ironing board; shower baths. See janitor or
HARTWIG-DISCHINGER, LIndell 7943.

GRAVOIS 4910—Three large rooms; Murphy bed; janitor service. Riverside 2090.

HEREFORD, 3619 (1 block west of Kingshighway)—New 3-room efficiency; coal gas, light and electric refrigeration furnished; strictly up-to-the-minute; open Sunday, 9 to 5.
BUSH-BURNS, MAin 4527.

ITASKA, 4902—4 rooms, 3-room efficiency, $35; open. Southampton Co., Riverside 5200. (c)

LANSDOWNE 5220—5 rooms, range, frigidaire, rollaway bed, sleeping porch, heat, hot water furnished, janitor, garage. (c90)

LANSDOWNE, 4033-33A—3 rooms, modern; reduced rent; garage, Hudson 0559. (c90)

MILENTZ, 5017—3-room apartment, Murphy bed. (c90)

THOLOZAN, 4008—3-4 room efficiency; heat, hot water, janitor, GRand 5247. (c90)

WALDEMAR, 6822—4-room efficiency; tile bath, electric refrigeration, gas, electric and heat furnished; $75.
M. A. RUST & SONS REALTY CO.
Main 4551. 816 Chestnut st. Main 4552.

WINONA, 4917-19—
Modern 3-room apartment.

WINONA, 4946—Beautiful, 4 rooms and bath; garage optional. WEbster 2564W. (c99)

WINONA APTS.

4902 Winona, one of the finest apartment buildings in South st. Louis; 2 apartments now available; Southampton car or Kingshighway bus to door. SOUTHAMPTON CO., Agents, 4301 S. Kingshighway.

West

AMES PLACE—310 Melville, 6557 University drive; 3 and 5 room apartments; refrigeration; opposite Washington University; rent reasonable. SLONIN REALTY CO., 813A Chestnut. CEntral 3563.

AMHERST, 1236—6 rooms, 2 bedrooms; low rent. GOLDMAN, MAin 4512. (c62)

AMHERST PL., 1225A—3 beautiful rooms; modern. Call CAbany 0487M.

AMHERST, 1232—Duplex, 6 rooms, breakfast room; refrigerator; vapor heat; garage. Open for inspection. (c83)

AMHERST PL., 1246—3 large rooms, all modern; in A-1 condition; rent $1090.
SINGER-KLEIN RLTY. CO., Inc., CH 5663

AMHERST PL., 1294—And Paige bl. 5054; 4 rooms each; strictly modern; heat and janitor service. JEfferson 8892.

APARTMENT — Sublease 7 rooms, 2d floor; refrigeration, $90. Park. 1207J.

APARTMENT—4 and 5 rooms, $42.50 to $52.50. FOrest 6834. (c62)

APARTMENT—2 or 3 rooms, heat, light, gas; unfurnished. MUlberry 4353. (c62)

APARTMENT—4 and 5 rooms, $42.50 to $52.50. FOrest 6834. (c62)

APARTMENTS—New 3-6 room efficiencies, $50-$65; adults. FOrest 8477M.

APARTMENT—Second floor; owner's residence; heat, phone; near Princeton; $40; adults; references. MUlberry 3911. (c99)

APARTMENT—Will sublease very desirable 4-room, in West End. Phone PArk. 7?-?? (c)

APARTMENT—Standard 4-5 room efficiency; only 2 left; crafiex walls, crystal chandeliers; very reasonable. FOr. 5431W.

BARTMER,5424—A very attractive apartment, 2d or 3d floor; six large light rooms; refrigeration; large screened porch; will decorate to suit; open. 2d floor.

938 BEACH

Homelike apartment of 5 large rooms, heat, hot water all year round and janitor service; Beach av., 1 short block west of Hamilton, at Maple. Open 2-5; rent $95. For further information call MUlberry 0526.

BELLDVIEW 1139 — 4-room efficiency, with Kelvinator; Market car line.
SCHROEDER-WATSON REALTY CO.
CHestnut 8514.

716 BELT.

We have a beautiful 8-room apartment available; 2 baths, sunroom, garage; will decorate to suit.
GERALDIN BROS. R. E. CO., 813 Chestnut.

W. B. Shelp & Co.
CITY CLUB BLDG. CHESTNUT 1238.
11th and Locust.
ALL OPEN FOR INSPECTION
6301 CLEMENS
6 rooms and sun parlor, electric refrigerator; new and modern; $110.
5357 PERSHING
6 large, light rooms and sun parlor electric refrigerator; open now.
714 WESTGATE
5 rooms and sun parlor; now $75.
6031 SAN BONITA
4 large, beautiful rooms, inclosed sleeping porch; electric refrigeration.
517 KINGSLAND
2 blocks south of Delmar; 4 full rooms and sun parlor; very low rent.
5311 SAVOY COURT (2d E. 1st W.)
North of Delmar; Union; 4 and 5 regular rooms, open porches; attractive, desirable; refrigeration; garage; adults.
6758 CLEMENS
4 full rooms, sun parlor and sleeping porch; now only $65. $60.
3008 DELMAR
5 large, light rooms and porch; $65
5700 WASHBURN
6 large rooms and sun parlor; $75.
1170-78 NORTH HAMILTON
New 3-room efficiencies, with electric refrigeration, breakfast room set, gas and electric furnished; low rent; special inducements. See manager, Apartment 1.
4324 WEST PINE
6 large rooms, tile bath, hardwood floors; modern; now only $75.

BELT, 777—Apartment of 6 rooms including 3 bedrooms; heat, janitor service; must be seen to be appreciated; open.

BOYLE, 3 N.—Lovely 3-room apartments with steam heat and janitor service, for only $35; you can't beat it; being completely redecorated; will put in gas range, refrigerator, etc. See them. WENZLICK, Chestnut 0900.

375 N. BOYLE

Ideal four-room efficiency; newly decorated; convenient location; heat, gas, light and refrigerator; apartment 1-D.

New Terrace Garden Apts.
7551-53-55 BYRON PLACE

Blue Ridge Terrace, 1 block south of Wydown at 1 block east of Hanley rd.; beautiful 4-5-6 room apartments; 1-2 bedrooms; colored tile bath, showers, refrigeration, gas stoves, clothes dryers and other modern equipment. Heat and janitor service. Heated garage. Rent reasonable.
MAURER-GHIO-BEFFA REALTY CO. Inc.
3540

T DELMAR
e Avenue
O MORE
DONALDSON COURT
REPROOF BUILDINGS.
, electric light bulbs and current, ice—all included in the very special according to size and location and
Westgate Avenue
STATE CO., AGT.,
eet, 2d Floor

ENTS
ERATED BY
al Management
PERVISED
D SERVICE
RAYMUTH
470-484 Lake; no vacancies.
CONCORD & TRENTON
862-78 Cates; 3 and 4 full room
ts.
CROMWELL
364 Cabanne; no vacancies.
ELLSWORTH
405 W. Pine bl.; 2, 3 and 4 room
iciency; some furnished.
ARTMENT COMFORT

FORD
BLVD.
utler's pantry, three baths, available
ded. The living room is being can-
neled in wood seven feet in height.
ft to the tenant.
rooms have been installed, as well as
y is exceptionally large; our service
furnished by the latest in smokeless
PREMISES
OS. R. E. CO.
UT ST.

E GARDENS
MENT
ne Avenue
W RENTED
LDING SURPASSING
ERED IN ST. LOUIS
OLORED TILE BATHS
s rooms, numerous large closets,
s in lead and oil, specially de-
team-heated garage, ornate en
rches, library and shopping
AND FP
n Premises
OTT, 800 Chestnut St.

PROPOSITION—
INGHAM COURT
Laclede, west of Euclid.
M FOREST PARK
Large Rooms
ds—Frigidaire
very liberal concession to re-
ll put in perfect condition.
ises Sunday 2 to 4 p. m.
ESTATE COMPANY
S. 7TH MAIN 2258

653 CLEMENS AVE.
New building; first floor west; 4 tile
ms, dressing room, Frigidaire, incin-
ator, roller bed, crystal lighting fix-
res; open for inspection today.
HN S. BLAKE & BRO., 815 Chestnut.
LMAR. 5504—5 rooms, bath, modern;
ne living room; beautifully decorated;
frigeration, oil heat. (c09)
LMAR. 4181 — 4 rooms; newly decor-
ted; furnished; janitor service.
LMAR. 4051—Third floor west, 4
ooms, bath.
ALTER JONES R. E. CO., FOr. 7654.
LMAR. 4630A—7 rooms, heat, hot wa-
er; rent, garage. Forest 6345.
OTTORFF REALTY CO., 4924 Delmar.
LMAR. 4315—Beautifully furnished
partment, 2 and 3 rooms; adults; bea-
y shop.
LMAR. 4516—5 rooms, heat, etc.;
nly $55; open.
SAVINGS TRUST CO. FOrest 8240.
LMAR. 6251—5 rooms, reception, Ma-
ogany, modern; janitor; concession. Cab.
y 1772J.

CHEAP RENT
5370 Delmar; electric gas, refrigeration
d heat furnished. PA. 7070. (c05)
LMAR. 5530—2d floor, unusually at-
ractive; more like a home; 7 large
oms; sunroom, 2 baths, refrigeration;
al fireplace; rent reduced. (c09)
LMAR. 7345—4-room efficiency apart-
ent; gas stove, electric refrigerator;
eakfast set; $50 and $55.
G. BLANKE R. E. CO., 711 Chestnut.
LMAR. 5870A—3 rooms, sunroom, 2
ds; (c05)
LMAR. 7375 (corner Jackson)—New 5-
om, second-floor apartment; 2 baths;
ean porcelain electric refrigeration; extra
id's room on third floor; heated garage.
G. BLANKE R. E. CO., 711 Chestnut.

NEW MODERN APARTMENTS.
5815 Delmar Boulevard. Apts. 306-307.
ficiencies, rent reasonable. Inspect today
URER-GHIO-BEFFA RLTY. CO., INC.
40 Olive street. JEfferson 8892-8893
LINCOLN APARTMENT." 5478 Delmar
Third floor, 4 fine rooms, southern ex-
osure, newly decorated; beautiful bed;
ctric refrigeration; $75.
REON E. & R. G. SCOTT, 800 Chestnut.

5512 DELMAR
Four rooms, modern fireproof building;
evator service. See manager or
W. A. CHINBERG, MAIN 4593.

5305 DELMAR
8 rooms; two baths; in the Romayne
partment; elevator service; rent $125.
BALDIN BROS. R. E. CO., 813 Chestnut

ARDMORE
5504 DELMAR.
Seven rooms, 2 baths, just completely
enovated; desirable building; good loca-
on; unobstructed outlook; very reason-
ble rent.
M. H. RODEMEYER & CO.
MAin 4124 109 N. 8th.

APARTMENTS FOR RENT.
54 Delmar, 6 rooms and sun
room $100 00
02-10-18 Enright av., efficiency
partments, furnished or un-
furnished, 3-5 rooms.
$57 50 to 145 00
275 Cleveland, 6 rooms, heat;
janitor service 90 00
63 Westgate, 1st floor south,
second floor south 6 rooms;
heat; janitor service 80 00
45 Westgate, second floor south,
4 rooms, sun parlor, recep-
tion hall, Murphy bed 75 00
49 Westgate, 3 rooms, third
floor north and third floor
south 75 00
35 Westgate, third floor south,
5 rooms, sun room, Murphy
bed 85 00
Good Location—Cheap Rent
728 DeMun, 4-room efficiency, $50.
GLICK, Realtors, 822 Chestnut.

Read today's Want Columns for
usiness openings.

APARTMENTS FOR RENT West

FOREST GARDENS
1016 Art Hill Place
6400 WEST ON OAKLAND AVE.
ONE-HALF BLOCK SOUTH OF FOREST PARK
WILL BE COMPLETED ABOUT APRIL 15th
"The Ultimate in Apartments"

4 and 5 room efficiencies. All have full-size bedroom and in-a-der bed. Some have two bedrooms. Living rooms artistically decorated in lead and oil. Colored tile bathroom. Abundant closet space. Electric fan in kitchen. Rear porches. Rental includes light, gas and General Electric refrigeration. $75 and up. Steam-heated garage under court, $7.50.

See Mr. Siteman on premises.

ABERDEEN-BELLEVUE-COLCHESTER-DEVONSHIRE
4-10-14-20 KINGSHIGHWAY
FACING FOREST PARK
SEVEN OR EIGHT ROOMS, TWO BATHS, SUNPORCH, REFRIGERATION, LIGHT, GAS
ELEVATOR SERVICE TO GARAGE
P. H. MILLER, Manager. DElmar 5147

New Efficiency Apartments
4358 FOREST PARK BL.
Rents $47.50 to $52.50
Includes gas, heat, electricity and refrigeration.

See representative on premises or call CEntral 1183.

APARTMENT DE LUXE
(ONLY ONE)
7 LARGE ROOMS—3 BATHS
This is without doubt one of the most attractive apartments in St. Louis. Situated on Skinker road in a new building on the highest and coolest spot in the city, with Forest Park for your front yard. Apartment has large living room, dining room, three master's bedrooms, two master's baths, stall shower, butler's pantry, kitchen, maids' room and bath. See apartment No. 502, or call HENRY R. WEISELS CO., GArfield 3742.

THE VERSAILLES
Skinker Road at Rosebury

APARTMENTS
FOR LEASE UNDER MANAGEMENT OF HENRY R. WEISELS CO.

Lindell and Vandeventer, S. W. corner; 4 and 5 rooms and bath; rental $60 to $75. See janitor on premises.

704 Leland; third floor; 6 rooms, bath, garage and refrigeration $115 00

5512 Waterman; second east; 7 rooms and 2 baths... 125 00

5398 Waterman; 2d and 3d floors; 8 rooms, bath, refrigerator; garage; will redecorate throughout. .....

6111 Pershing; 3d floor; 6 rooms, sleeping porch... 90 00

701 Interdrive; 3d south, 7 rooms, bath, refrigerator. 90 00

602 Westgate; 2d north; 6 room, bath 75 00

6327 Delmar; 2d floor west; 6 rooms, bath 70 00

6342 Delmar; 2d east; 5 rooms.. 65 00

6255 Delmar; 2d west; 5 rooms, bath 65 00

8A N. Euclid; 2d floor south; 4 rooms, bath... 57 50

608 Westgate; 3d northeast; 4 rooms, bath 50 00

6331 Delmar; 3d northwest; 4 rooms, bath 50 00

6424A Alamo; 4 rooms, bath. 45 00

317 De Baliviere; 3-room efficiency; refrigeration... 45 00

U. S. GRANT
4362-72 LINDELL
On St. Louis' Finest Boulevard
Three-room efficiency; living room, dining recess and dining room alcove and kitchenette; heat, hot water, gas, electric current and automatic refrigeration furnished; tiled tub and shower. See Manager.
M. H. RODEMEYER & CO.
MAin 4124

DUNBOYNE
963 Goodfellow
A desirable 4-room apartment with southern exposure, now available
M. H. RODEMEYER & CO., Agts.
109 N. 8th St. MAin 4124

3-ROOM EFFICIENCY
DELMAR GARDEN BLDG.
Corner Delmar and Kingsland.
$50 to $60
Living room, in-a-dor bed dressing room, complete kitchen, elevator, heat, hot water, gas, refrigeration. See manager.
HENRY R. WEISELS CO.,
8th and Chestnut MAin 4557

3-ROOM EFFICIENCY
GOTHAM APARTMENTS
4600 Enright and Hamilton.
$60.00 AND UP
Murphy bed, dinette, gas. Garage in connection.
HENRY R. WEISELS CO.
8th and Chestnut MAin 4557

DE MUN PARK
6306-10-12 ROSEBURY
Three and four room apartments, with 6 to 8 room efficiency; electric refrigeration; new porcelain iceboxes; decorations to suit.
GERALDIN BROS. R. E. CO.
813 Chestnut

WESTGATE, 761
(University City)
An attractive 7-room apartment now available at reasonable rental.
M. H. RODEMEYER & CO.
109 N. 8th St. MAin 4124

NEWLY COMPLETED
6238 SOUTHWOOD
Beautiful 6-room apartments, containing every modern convenience; direct location the finest apartment district in the city; ideally located, just one-block west of Forest Park. Also detached garage for your car.
SCHMAN & HARRIS, INC.
Chestnut St. CEntral 6818.

BRENTMOOR APTS.
5414 DELMAR
Rooms, 4 baths, now available; 8-room apartment; real home with 4-bath apartment; real home with all comfort combined.
ROLMAN REALTY COMPANY
INTERNATIONAL LIFE BLDG.
CHESTNUT 0770.

BOULEVARD
4001 WASHINGTON
3-room efficiencies; Frigidaire, gas, electric, elevator. Furnished or unfurnished.
Rental $55-$65.

GEORGIAN COURT
5600 KINGSBURY BL.
3-room efficiencies; rent includes gas, electric, refrigeration, telephone. Maid service available. Largest court in the city, transformed into a beautiful park.
Unfurnished, $55-65.

MARLBOROUGH
5096 KINGSBURY BL.
3-room efficiencies; Frigidaire, gas, electric elevator. Maid service available. Beautiful lobby.
Unfurnished, $50-$55.

MAURETANIA
5540 PERSHING AVE.
3 and 6 room efficiencies. Sunroom, in-a-dor bed, carpeted halls, Frigidaire, gas, electric, elevator, maid service. Furnished and unfurnished.
Rental $70-$90.

ORRINGTON
6001 WASHINGTON BL.
One bedroom, one 5-room efficiency; gas, electric, refrigeration; unfurnished.
Rental: $50-$70.

HAWTHORNE 4-4-7-5 West Pine
Multi-Family Residences
3 and 5 Room Efficiencies
Here is a new and quite novel idea in apartment management . . . a friendly hospitality, refreshingly old-fashioned in spirit, strikingly modern in manner. The Hawthorne idea of "individualized service" is creating a new and pleasant phase in apartment home living.
HEMMELMANN-SPACKLER R. E. CO.
7th and Chestnut Sts.

4011 DELMAR
Apartments
NEW BUILDING
Three and Four Room Efficiencies.
Furnished or Unfurnished.
Fully Equipped.
Includes gas, electric current, automatic refrigeration. Garage in connection. Rentals from $55. Manager on premises.
M. H. RODEMEYER & CO
109 N. Eighth St.
MAin 4124

HANLEY ARMS IN CLAYTON
15 TO 23 LEE AVE. (TWO BLOCKS EAST OF HANLEY ROAD, JUST NORTH OF FORSYTHE). EXCELLENT 3, 4 AND 5 ROOM EFFICIENCY APARTMENTS. EVERY MODERN CONVENIENCE, INCLUDING "SANI ONYX" BATHS, KELVINATORS, HARDWOOD FLOORS, FIREPROOF BUILDING, PERFECT VENTILATION, GARAGE IN BASEMENT. CONVENIENTLY LOCATED OUT OF THE CITY'S SMOKE AND DIRT, WHERE YOUR SUMMER WILL BE COOL, CLOSE TO SCHOOLS, CHURCHES AND TRANSFORTATION. RENTAL FROM $62.50.
MANAGER ON PREMISES.
BUSH-BURNS REALTY CO., MAIN 4527 1105 CHESTNUT ST.

Beautiful New Building
5654 DELMAR, COR. DE BALIVIERE
Living room, bath and Pullman kitchen. Also 3-room efficiency and with full size bedroom. Beautifully decorated; special fixtures. Furnished or unfurnished. An ideal Apartment for employed couple.
Unfurnished $52.50 and Up
Furnished $65.00 and Up
See Manager, Apartment 217, or
OREON E. & R. G. SCOTT
800 CHESTNUT ST.

HOWARD APARTMENTS
5617 CLEMENS AV.
New 4-room efficiencies; Kelvinators, incinerators, electric gas; $70 to $75. Manager apartment 104, or DOUGHERTY R. E. CO., 908 Chestnut

4511 McPHERSON—3 to 6 room apartment; best of condition; new Frigidaires. Rent $45 to $85 per month. See Manager first floor north, DElmar 4814.
DUBINSKY REALTY COMPANY, 504 Wainwright Bldg.

5565 DELMAR AVE.—5 and 6 room apartments; newly decorated; new Frigidaires. Rent $65 to $75. See manager, 5577 Delmar. CAbany 9430.
DUBINSKY REALTY COMPANY, 504 Wainwright Bldg.

785 N. EUCLID—Only 2 apartments left in this fireproof building—one 4-room and one 5-room. Frigidaire. Rent $60 and $70. See janitor.
DUBINSKY REALTY COMPANY, 504 Wainwright Bldg.

7316 PERSHING
UNIVERSITY HILLS
6 rooms, 2 baths; gas stove, beautiful colored tile; reception hall; butler's pantry; heated garage; living room and dining room canvassed, panelled and painted. For sublease. Admission by appointment only. Call
GERALDIN BROS. R. E. CO., 813 Chestnut.

906 GOODFELLOW AVE, 5741 CABANNE AVE.
One of the most attractive buildings in the Cabanne district. Completely modern. New available one-room efficiency and one of four full rooms.
M. H. RODEMEYER & COMPANY
109 N. 8th St. MAin 4124

Melrose Apartments
N. E. Cor. Sarah and West Pine
Furnished apartments. Modern. Newly decorated.
FRanklin 7475.

7918 KINGSBURY
S. E. CORNER MERAMEC AND KINGSBURY
2 Blocks North of Clayton Court House.
FIVE ROOMS—Bedroom and sun-parlor, unusually large, with connecting bath and shower; adequate closet space. Decorated throughout. Southern exposure, elevator service; 1 block from street car.
Harold F. Hencken & Co.
WYdown 0956 3 S. Meramec

730 LELAND
UNIVERSITY CITY
2 BLOCKS NORTH OF DELMAR
Large sun room and bedroom, living room with inner-door bed, full size dining room and kitchen, tile bath; will decorate apartment throughout.
Harold F. Hencken & Co.
WYdown 0956 3 S. Meramec

KINGSBURY
501 CLARA (Re-ad of Kingsbury Place)
Eight rooms, three baths.
Immediate possession, or Sept. 1st.
Douglass Loan & Invest. Co.
GArfield 1297
504 SECURITY BLDG. (c09)

6330 SOUTHWOOD
Now available, one apartment of 6 rooms and 2 baths; very desirable; modern, spacious and well equipped.
M. H. RODEMEYER & CO.
MAin 4124. 109 N. 8th.

CHOICE APARTMENTS
760 Leland; 5 rooms, tile bath; open porch; garage; reasonable.
5363 Pershing; 4 rooms, sunroom; garage; open.
Geo. F. Bergfeld Co., Inc.
3832 West Pine. JEfferson 1437.

4 ROOMS, $50.00
736 Clara Ave.; newly decorated and in best of condition. See Manager, 5577 Delmar. CAbany 9430.
DUBINSKY REALTY COMPANY, 504 Wainwright Bldg.

APARTMENTS FOR RENT West

THE SENATE
APARTMENT
15 Stories—Fireproof
Distinctive—Desirable
Commodious

Are You Moving This Spring ?

You'll enjoy living at THE CONGRESS 275 Union Boulevard

Your inspection of our apartments is cordially invited.

The Embassy
APARTMENT HOTEL
Washington and Union
FOrest 7136

Before you move, see what we have to offer in furnished or unfurnished apartments; 3, 4 or 5 rooms.

The Branscome
APARTMENT HOTEL
ONE AND TWO ROOM APARTMENTS, $55 AND UP
THREE AND FOUR ROOM APT.
Furnished or unfurnished, gas, light, electric refrigeration furnished. With or without maid service.
DINING-ROOM SERVICE
GARAGE IN BUILDING
5370 PERSHING AV. FOREST 9090

The President
APARTMENT HOTEL
4615 LINDELL BLVD.
DELMAR 3328
Superb location. Refinement and all modern conveniences are distinctive features in THE PRESIDENT . . . Before you decide, inspect our 3 and 4 room apartments.
FURNISHED OR UNFURNISHED

Daniel Boone
APARTMENT HOTEL
3733 LINDELL BLVD.
PHONE LINDELL 0333
"DESIRABILITY" — Defined in our business means, location, homelike atmosphere and service . . . Before you move inspect our 3 and 4 room apartments . . . Furnished or unfurnished.

The Adlon
APARTMENTS
3438 RUSSELL BLVD.
PHONE GRAND 5024
SITUATED across from beautiful Reservoir Park, combined with all modern facilities, makes the Adlon the ideal apartment home.
3 to 6 rooms. 1 or 2 baths.

5501 WATERMAN
A very desirable nine-room, two-bath apartment is now available in this building.

415 BELT AVE.
Modern apartment, 6 rooms and sun parlor.

5915 CATES AVE.
Now available, a very desirable apartment of 5 rooms and sun parlor; mechanical refrigeration.

5841 CABANNE AVE.
Modern 5-room and sun parlor apartments; mechanical refrigeration; will decorate throughout.

726-32 INTERDRIVE
Modern apartments; 4 rooms, mechanical refrigeration.

APARTMENT REALTY COMPANY
4615 LINDELL DELMAR 5436

APARTMENT DE LUXE
5460 N. Kingshighway; 5-room efficiencies; everything modern and up-to-date; an ideal neighborhood to live in. Rent $62.50 to $65. See Manager on premises.
DUBINSKY REALTY COMPANY, 504 Wainwright Bldg.

3 AND 4 ROOM EFFICIENCY
S. E. Cor. Delmar and Westgate, $65 to $100
Attractive; crafter walls; unexcelled equipment; light, gas, refrigeration. See manager.
HENRY R. WEISELS CO., 8th and Chestnut MAin 4557

EAST HARLAN COURT
5453 DELMAR BLVD.
4 rooms, 2 concealed beds, nice bath with shower. All in A1 condition, with new gas stoves and fixtures. Electricity, gas and refrigeration included in rental. Rents $60.00 and up.
OREON E. & R. G. SCOTT
800 CHESTNUT ST.

McMILLAN APARTMENTS
4140 WASHINGTON AVE.
4 Rooms, including Full-Size Bedroom.
FURNISHED OR UNFURNISHED
BEAUTIFUL LOBBY—ELEVATOR
Electricity, Gas and Refrigeration
RENT VERY REASONABLE
Oreon E. & R. G. Scott, 800 Chestnut.

Pettingill Apartment
5630 PERSHING AV.
3-Room Efficiency With Bath.
Electricity, gas and Frigidaire included.
Only One Block from Forest Park
Rents Only $47.50 and $50
Oreon E. & R. G. Scott, 800 Chestnut

Mayflower Apartment
605 Clara Av.
3 rooms—4-room efficiency; tile bath with shower; twin beds with box springs; built-in clothes closets in dressing room. Beautiful lobby. Elevator service. Electricity, gas and refrigeration. RENT ONLY $60.00
OREON E. & R. G. SCOTT,
800 Chestnut St.

WEST HARLAN COURT
5403 DELMAR
RENT ONLY $60 AND UP
ELECTRIC REFRIGERATION
See these desirable apartments. Each 4 rooms, 6-room efficiency. Rental includes electricity, and gas. Garage, if desired. Each apartment newly decorated. Building is A1 order. Manager at building, or see
OREON E. & R. G. SCOTT
800 CHESTNUT

APARTMENTS FOR RENT West

Wiltshire Apartment
725 SKINKER ROAD
Only Apartment Available in This Beautiful Building
4th Floor, Overlooking Park
6 Rooms—2 Baths—Garage
Electricity—Gas—Refrigeration Included in Rental
OPEN FOR INSPECTION
OREON E. & R. G. SCOTT
800 Chestnut St.

New Apts., $62.50
1300 BIG BEND ROAD
Each apartment has 4 rooms, tile bath, electric refrigeration, gas, heat, light. Office open all day Sunday.
KEMPLAND REALTY CO.
Big Bend at Clayton. HIl. 1019.(c62)

BLENHEIM COURT
5535 WATERMAN
Beautiful 6-room apartment; will redecorate throughout; new iceboxes and electric refrigeration; sleeping porch; rent very reasonable.
GIRALDIN BROS. R. E. CO.
813 Chestnut

High-Class Apartments
FIREPROOF AND MODERN
5386 PERSHING, $75.00
5386 Pershing, newly decorated; all outside rooms, 6-room efficiency, consisting of living room, sunroom, dining room, kitchen, two beds, tile bathroom, shower; must be seen to be appreciated.

5514 PERSHING
5514 Pershing; newly decorated; all outside rooms, 6-room efficiency, consisting of living room, sunroom, dining room, kitchen, two beds, tile bathroom, shower; must be seen to be appreciated; $70.
Why not look at these apartments? They are the largest for the money in the city.

535 CLARA
FINEST LOCATION IN CITY
Beautiful, six large rooms, porch
Entrance north side.
Clara, 535—Washington Hall; first floor west; 5-room apartment.
Washington Hall; first floor; 7 rooms; must be seen to be appreciated.
Terrace Hall; side entrance north; third floor west; 5 rooms, newly decorated; ready for occupancy; very desirable open; beautiful location facing Washington terrace; one block south of Delmar.

WASHINGTON, 5910
Five rooms and sun parlor; newly decorated throughout.
ONE BLOCK SOUTH OF DELMAR
Beautiful 4 rooms, sun parlor; newly decorated; splendid market near by and street cars, busses and service cars; heat and janitor service; open.
F. W. DIESTLEHORST REALTY CO.
5856 Delmar FArkview 0200

TIVOLI APARTMENTS
6358 Delmar Blvd.
Fireproof; halls handsomely carpeted; electric elevator; electric refrigeration; fuel gas; gas stoves; electric light; heat; excellent service. Rent $45.00 to $50.00; small extra charge for refrigeration.
Manager Apt. 204.

Mathews Real Estate Company
615 Chestnut St., 2d Floor.

EASTGATE, 722—Modern 4-room, 5-room efficiency; refrigeration; reasonable (c83)
EASTGATE, 908—5 rooms, Murphy, heat, janitor, decorated, $50; garage. (c)
EASTGATE, 812—5 rooms, including sunroom; $60.
OREON E. & R. G. SCOTT, 800 Chestnut.
EASTGATE, 701—7 rooms, 3 bedrooms; decorate; Frigidaire. FArkview 2949W. (c83)
EASTON, 5842—Apartment; 3-room efficiency; will sub-rent; living room bed; breakfast set, gas stove, electric refrigerator, tile bath, gas, light; janitor service. $48.50. Mulberry 4239. (c2)
ENRIGHT, 5091—13 steam-heated rooms; newly decorated. EVergreen 3596.(c99)
ENRIGHT, 5903—Beautiful 5 rooms; janitor service. CAbany 4025R. (c99)
ENRIGHT, 6250 — 6 large rome, sun room, refrigeration. FArkview 0306.(c62)
ENRIGHT, 5232—8x rooms, steam heat. Main 0303. (c)
ENRIGHT, 5637—Modern 6 rooms; open; concession. Phone CAbany 31869. (c)
ENRIGHT, 5611—Desirable 3-room efficiency, electric, gas, refrigeration, heat, etc.; rent reasonable. See manager. (c)
ENRIGHT, 5617—Will sub-lease, 4 rooms, 1st floor; heat, gas, electric, Frigidaire; garage. See Mrs. Payne. (c2)
ENRIGHT, 6609—Second floor, 5 attractive rooms and porch; choice location and reasonable. (c)
ENRIGHT, 5561—3-4 room efficiency; newly decorated; gas, electric, refrigeration furnished; $50 up; manager on premises. FILMAN MORTGAGE CO., CENTRAL 8965. (c)
5629 ENRIGHT—BERKSHIRE APTS. 3 and 4 room efficiencies; heat, electric, gas and refrigeration furnished; $50 to $65. Manager Apartment 7.
DOUGHERTY R. E. CO., 908 Chestnut st.
THE ROCKLYN
5838 Enright; new and beautifully finished three and four room apartments; large, bright rooms with ample closet space, white enamel stoves, incinerators and many unusual features. Electric refrigeration, gas and electricity included in rental; $55 to $75. See manager. (c)
DARTMOUTH APARTMENTS
5622 Enright. Furnished or unfurnished apartments; living room, bedroom, kitchen and dinette; heat, janitor, gas, electric and refrigeration furnished; rent reduced. Call Apt. 107 or JEfferson 8892-8893.
MAURER-GHIO-BEFFA RLTY. CO., INC.
3540 Olive street. JEfferson 8892-8893

5525 ENRIGHT AVE.—NEW
One short block from Delmar, stores, schools, church, busses, service cars, street cars at hand; apartments have large crafter living room with rollaway bed; real bedrooms, tiled bath with shower, large breakfast room and kitchen, gas, light, electric refrigeration, heat, janitor service included in low rentals.
$65 PER MONTH
See manager on premises.

ETZEL, 6000—2d floor; 5 rooms, sun parlor; refrigeration; adults only; $70.
DOUGHERTY R. E. CO., 908 Chestnut.
ETZEL, 5848—4 rooms, refrigeration, gas, electricity, heat and hot water furnished, rent reasonable, see Manager, Apt. 102. (c92)
FOREST PARK, 4468—5 light rooms; 2 bedrooms; refrigeration; reasonable. (c83)
CATHEDRAL PARISH DUPLEX FLAT.
4458 Forest Park; 6 rooms, large living room; heat, janitor service; 2-car garage.

4903-05 FOREST PARK
4 and 5 room apartments; large electric strictly modern; block from Forest Park; convenient to shopping and transportation; electric refrigeration if wanted; will decorate to suit; low rent to desirable tenant. Agent on premises Sunday 10 to 1.
LAVENTHAL INV. CO.,
2921 N. Newstead. COlfax 3282. (c99)
FORSYTHE, 7258 (2d floor)—7 rooms, including solarium, sleeping porch, carpet. EDWARD L. BAKEWELL, Chestnut 5555.

APARTMENTS FOR RENT West

FORSYTHE, 7012—Six rooms, including sun parlor, desirable location; garage included; rent $75 and $80; newly decorated
OREON E. & R. G. SCOTT, 800 Chestnut
FORSYTHE, 73xx—Desirable 5-room efficiency; new building, electric refrigeration; 3 exposures; will sublease, $85. Call Parkview 1171. (c)

HANLEY ARMS
7500 WEST ON FORSYTHE BL.
Away from the smoke and dirt, where your summer will be cool; modern 3-4-5 room apartments; perfect ventilation; fireproof.
BUSH-BURNS, MAin 4527.

FOUNTAIN, 4963—5 rooms, reception hall; 2d west, refrigeration, heat; open.
SAVINGS TRUST CO., FOrest 8240.
FOUNTAIN PL., 4983—5 rooms, reception hall, electric refrigeration, heat, etc.; 2 bedrooms; open.
SAVINGS TRUST CO. FOrest 8240.
GLEN RIDGE, 901 (Moorlands)—Elegant new duplex apartment; 6 rooms, 2 baths, studio living room; 2 steam heated garages, open. (c)
HAMILTON, 1211—3 rooms, 2 Murphy beds, dressing room, porch; cheap. (c99)
HAMILTON, 1280—3d floor, six rooms; beautiful.
HAMILTON, 934-36—Modern 5 and 6 room, steam heat, hot and cold water; $40 and $45. Call Main 2686. (c85)
HAMILTON, 1200—Large 5 rooms; Frigidaire shower; redigest. CEntral 0123 (c8)
HAMILTON, 814—5 beautiful light rooms, large sun room, south, east, west exposure, separate ice room, gas stoves, linoleum in kitchen, reduced to $70. Parkview 4985. (c)

RENTS REDUCED
On the beautiful 4-room apartments at 1019 Hamilton; refrigeration and gas ranges included; rent unusual at $45 to $55, being completely redecorated. WENZLICK. CHestnut 0900.

DOCTORS—DENTIST
Northeast Corner Hamilton and Etzel.
Transfer Point
4-room corner apartment; modern, steam heat; reasonable.
WALTER F. SHEEHAN, 721 Chestnut.

HEMAN, 716—Five-room efficiency, near schools; reasonable. Victor 3901J. (c)
HEMAN, 727—5 rooms, 2 separate bedrooms, screened porch, reasonable rent; concession. (c)
HI-POINTE, 1065 (McCausland at Ethel)—3 rooms with small bedroom with rollaway bed; 2d floor; $42.50 includes everything. A. JAY KUHS.

5-ROOM EFFICIENCY, $45
1133 Hodiamont, second floor north; Murphy bed, gas range, heat, rent.
FRANKLIN REALTY CO., CEntral 1334. (c99)

738 INTERDRIVE.
5 large, light rooms, inclosed sleeping porch; recently redecorated; very low rent.
GIRALDIN BROS. R. E. CO., 813 Chestnut.

744 INTERDRIVE.
Four rooms, sleeping porch, sun parlor, electric refrigeration; low rent.
GIRALDIN BROS. R. E. CO., 813 Chestnut.

740 INTERDRIVE
6 rooms and sun parlor; includes electric refrigeration; will put in A1 condition; includes garage; $65-$70.
SCHROEDER-WATSON REALTY CO.,
815a Chestnut. Chestnut 8514.
KENSINGTON PL., 4571—4 rooms, bath, heat, janitor, $47.50. PRos. 1211 after 4. (c4)
KINGSBURY, 6015 — 5 rooms, garage; Frigidaire; janitor service. (c99)
KINGSBURY, 6009—5 rooms, bath, heat, janitor service, $70. JEfferson 8892.
KINGSBURY, 5650—3 lovely steam-heated rooms; also reception and sunroom; $60; 6 weeks' concession. PArk. 1570.
KINGSBURY, 6059—6 rooms, sun parlor, electric refrigeration; garage. DElmar 3370 or JEfferson 9464.
KINGSBURY, 6040—4 sunny rooms; heat, janitor service, refrigeration; $65; concession. (c83)
KINGSBURY, 5749—4 rooms, sun room; will make repairs; $55; open.
SAVINGS TRUST CO. FOrest 8240.
KINGSBURY, 6015 — 5 rooms; garage; Frigidaire; janitor service. (c99)
KINGSBURY, 6069 (2d floor)—4 rooms, sun parlor; newly decorated; refrigeration
DOUGHERTY R. E. CO., 908 Chestnut st.
KINGSBURY, 5727—5 rooms, sun parlor and sleeping porch; electric refrigeration; rent reasonable.
SINGER-KLEIN RLTY. CO., Inc. CH. 5665
KINGSBURY, 5727—4-room apartment, refrigeration, playgrounds, thorough ventilation. Resident manager. Phone FArkview 7842W.
KINGSLAND, 734—5 rooms, in-a-dor bed, rear porch; electric refrigeration.
JOS. J. KORNER, 108 N. 9th st.
KINGSLAND, 520 (University City) — 8 rooms, 2 baths, 4 bedrooms; refrigeration. C. W. WIPKE & CO., Wydown 0779. (c82)
KINGSLAND, 560 (6800 west at Delmar)—3-room efficiency; light, gas, heat, water, electric refrigeration furnished; open Sunday; $50.
EDW. A. & FRANKLYN E. MEYER R. CO., 6657 Enright. FArkview 3391. (c)

CATHEDRAL PARISH
4337 Laclede; 4 large rooms and sunroom. Murphy bed hardwood floors, electric refrigeration, garage; reasonable rent; open every day.
BUSH-BURNS. MAin 4527. (c83)

QUIET, ROOMY
6 ROOMS.
425 Lake; heat furnished; University-Olive car to 52xx west; $70.
CORNET & ZEIBIG, MAin 4560.

LAUREL, 422—Beautiful 4 rooms, open porch. Janitor service; concession. (c91)
LELAND, 815—5 rooms and sun parlor, with Murphy bed. See today sure. Low rental; will decorate to suit.
JACK ROSENBLATT REALTY CO.
302 Wainwright Bldg. Main 4645.
LEWIS PL., 4569—Choice apartment, 4 rooms, with closet bed; electric refrigeration; incinerator.
FRANCIS-PERRY-RUTIL 110 N. 7th.
LIMIT, 709—Modern 6 rooms, frigidaire; white stove.
LINDELL, 7333—5 rooms, 2-family; heat, garage, janitor. $110. (c)
LINDELL, 3935—7-room apartment, on 2d floor; good heat; only $70.
CORNET & ZEIBIG, MAin 4560.
LINDELL AND WHITTIER (northwest corner)—2 to 3 room efficiencies, $35 to $50; gas and electric. Manager, Apt. 202.
DOUGHERTY R. E. CO., 908 Chestnut st.
LINDELL, 7237—Beautiful duplex apartment; 5 rooms and sun porch, Crafter finish, electric refrigeration; steam heat; janitor service; garage. FOrest 8004J. (c99)
DEL-LIN APT., 7355 Lindell, at Forsythe—New 3-4-5 rooms, now ready; gas, electric, heat and refrigeration furnished; modern neighborhood; rents $60 to $90.
PETERSEN REALTY & CONST. CO.,
7357 Lindell. CAbany 8120. (c80)

ST. REGIS APARTMENT
LINDELL AND KINGSHIGHWAY BLS.
Center court, fifth floor west, sublease; reasonable rent; will redecorate throughout. Call DElmar 0958. (1)

Linsythe Apt., 7350 Lindell
3 and 4 room efficiency large bedroom with Murphy bed; electric refrigeration, heat, janitor. $50 up. Manager on premises. (c99)

Live on Lindell Boulevard
4166
4 rooms in 9-story fireproof building; light on all sides; beautifully furnished lobby; garage space available. See what we offer for a real home. (c99)

Tramore Castle
4525 Lindell
SERVICE. REFINEMENT. ELEGANCE.
6 and 7 rooms, 2 baths now available; beautiful apartment; real home with class and comfort combined. H. Ward, Mgr. DElmar 4702.

4515 LINDELL
Choice apartments, beautifully decorated. Light, gas, refrigeration furnished. Elevator; garage, maid service. Moderately priced. See or call Manager in office.
DElmar 4112, or
BARNGROVE & SPECHT,
112 N. 7th St.

APARTMENTS FOR RENT FURNISHED OR UNFURNISHED

FURNISHED AND UNFURNISHED
THE GATESWORTH is not just a place to live but is an outstanding building of its type in refinement and character. We point with pride to the guests who have selected THE GATESWORTH for their home.
DINING ROOM OPERATED BY THE HOTEL
Gatesworth Apartment Hotel
UNION AT LINDELL BOULEVARD

APARTMENTS FOR RENT FURNISHED OR UNFURNISHED

KENRICK SQUARE APT.
N. E. CORNER LINDELL AND VANDEVENTER
4-room efficiency; furnished and unfurnished; rent includes heat, gas, electricity, refrigeration and electric service. Manager on premises. Lindell 7703.
F. J. CORNWELL, R. E. CO., 111 N 7th.

THE 5 AND 6 ROOM
Pierre Chouteau Apartments
4440 LINDELL BLVD.
OPEN FOR INSPECTION
10 A. M. TO 6 P. M.
WILLSON REALTY CO.
Paul Brown Bldg.

LOUISVILLE, 1139—Near Forest Park; 3-room efficiency, breakfast set, cheap rent. GLICK, Realtors, 822 Chestnut.
McCAUSLAND, 1340—3-room apartment, sunporch and sleeping porch; janitor service, electric refrigeration. $65. (c09)
McPHERSON, 5753—6 rooms and sun parlor; 3 large bedrooms, 8 closets. (c09)
McPHERSON 4452—Excellent 5 rooms, modern; 3d floor; concession. (c8)
McPHERSON, 4452—Excellent; 5 rooms; strictly modern; 3d floor; concession.(c8)
McPHERSON, 4211—4 choice rooms, heat, janitor service, electric refrigerator, gas range, $55. HIland 5929.
McPHERSON, 6039—7 rooms, 2 - family, 2d floor apartment; every convenience; Kelvinator; janitor service. CObany 5733W
McPHERSON 4211—4 choice rooms, heat, janitor service, electric refrigerator, gas range, $50. HIland 5929. (c09)
McPHERSON, 6018 — RENT REDUCED Five rooms and reception hall with Murphy bed; decorated and painted; electric refrigeration; new gas stove.
MORRIS AACH R. CO., INC., 8226 Chestnut.

McPHERSON
Beautiful efficiency apartment; new building; consisting of living room, in-a-dor bed, kitchen, dinette, heat, gas, electric refrigeration; rent $55. LIEBOWITS, CEntral 5242 or CAbany 1578. (c)

KNICKERBOCKER
SOUTHEAST COR

APARTMENTS FOR RENT

West

SAN BONITA, 6525—First floor east; 5 fine rooms, bath; garage; $75. ORSON E. & R. G. SCOTT, 800 Chestnut.

SAN BONITA, 6002 — 4-room efficiency; electric refrigeration, heat furnished; $56 Laclede 6024.

SAN BONITA, 6654—5 rooms, including sunroom with concealed bed; all in fine order; newly decorated; gas and electric refrigeration included; rent only $80. ORSON E. & R. G. SCOTT, 800 Chestnut.

7716 SHIRLEY DRIVE.

New 5-room apartment, all modern conveniences; grounds beautifully landscaped. Open for inspection. FArview 7765.

SKINKER RD., 5634—5 rooms, heat, hot-water and janitor service; rent reasonable. J. M. GIBSON R. CO., 514 Wainwright.

ROWAN, 1417A—3 beautiful rooms, bath, furnace, garage; $38. (c)

SOUTHWOOD, 6326—Lovely four-room apartment; reduced rates. CAbany 8182.

SOUTHWOOD, 6340 — 5, 4 and 3 room efficiency apartments, newly decorated. (c92)

SOUTHWOOD, 6318 — 7 rooms, 2 baths, sun parlor; rent reasonable. CEn. 9037. (c81)

SOUTHWOOD, 6331—5 rooms, 2 sun parlors, electric refrigeration; see to appreciate.

RUPP REALTY, CAbany 3980.

SOUTHWOOD, 6505 — Beautiful apartment; newly decorated; spacious locality; 6 large rooms, sun parlor, 2 baths; suitable for two families; owner on the premises.

SYRACUSE, 702—4 fine rooms and bath; $60; newly decorated throughout. OREON E. & R. G. SCOTT, 800 Chestnut.

TAYLOR, 327 N.—4-room efficiency bedroom; ideal location. DElmar 4141. (c82)

LARGE ROOMS—ONLY $47.50.

1092 S. Taylor; 5 rooms, bath; one of Forest Park; 3 rooms, 3-room efficiency, new clean. (c92)

583 N. Taylor, 5 rooms $60.00
5891 Washington, 5 rooms 60.00
6378A Delmar, 5 rooms 75.00
6383A McPherson, 8 rooms 75.00
4630 Westminster Pl., 6 rooms ... 70.00
5945 Washington, 5 rooms sun parlor 65.00
5897 Washington, 4 rooms 50.00
6001 Hamilton, 4 rooms 50.00
5140 Delmar, 3 rooms 55.00
5111 Delmar, 3 rooms 50.00
HEMMELMANN-SPACKLER R. E. CO., 701 Chestnut St.

HIGH-CLASS APARTMENTS

Beautiful Traymoor and Claridge, northwest and southwest corner Clara and Waterman avs., a few desirable apartments available; each 8 rooms and 2 baths; electric refrigeration; best arranged in the city. Further information, phone owner, Central 0314. (c82)

TRINITY, 510—1st floor; 5 rooms, sun room, bath, steam heat, hot water, Kelvinator and incinerator; finest 3-family building in Ames place; quiet; high class neighborhood; unusual and desirable; adults only. (c99)

TULANE, 7221—Just finished; 6 elegant rooms; 3 bedrooms, in 2-family residence; near high school. CAbany 6437.

UNION, 229 N.—Rooms, 2 beds, modern. Agent on premises 10 to 11 a. m., 2 to 3 p. m.

VERNON, 3260—4 large and light rooms, sunroom, sleeping porch, heat and hot water furnished, Frigidaire, garage optional; only $67.50.

SCHWENKER REALTY CO., 819 Chestnut.

WASHINGTON, 6124—6 rooms; heat furnished; second floor.

5931 WASHINGTON.

Five full rooms; will decorate to suit; $60 and $65; open. CHestnut 1238.

W. B. SHELP & CO., CITY CLUB BLDG.

WASHINGTON MANOR APTS.

Beautifully furnished or unfurnished efficiencies; Frigidaire; maid service; every modern convenience; $50 and $75. Apply manager, Apt. A. 3734 Washington St. (c8)

4511 WASHINGTON

Very desirable 6 rooms, 2 baths, electric refrigeration; reasonable rent. (c)

SPECIAL CONCESSION

5663 Washington Court, sublease four rooms, sunroom; newly decorated; excellent location; Kelvinator. PArkview 52292.

6648-52 WASHINGTON

ATTENTION, NEWLYWEDS AND OLD ONES, TOO!

3-room efficiency; beautifully decorated; electric refrigeration; light, heat and gas for cooking. See manager on premises. (c83)

WATERMAN, 5568—Six attractive rooms; Frigidaire; 3 bedrooms, sleeping porch; $80.

WATERMAN, 5132 — Efficiency; front; gas, electric, refrigeration. janitor. (c80)

WATERMAN, 5560—6 rooms, 3 bedrooms, Frigidaire; open. GRand 4892. (c83)

WATERMAN, 5532—Five rooms, sunroom; Frigidaire; open. GRand 4889M. (c83)

WATERMAN, 6016—Nice rooms, reception hall, porch, heat, janitor. $55. (c82)

WATERMAN, 5242—6 rooms, first floor, call Bildge 2872W for information. (c8)

WATERMAN, 5536—6 rooms, 2 baths; reasonable rent; inquire 2d east. (c)

WATERMAN, 6020—4 rooms, sunroom; modern improvements. Victor 0434J or owner at premises.

WATERMAN, 5653—7 rooms and sun parlor; 2 baths, Frigidaire, garage; open. EDWARD L. BARKER, Delmar 4555.

WATERMAN, 6144—7 rooms and porch; only $80. W. B. SHELP & CO., City Club Bldg.

WATERMAN, 3142—1st and 3d floor, 7 rooms, sunroom, 2 baths and garage each. ST. LOUIS UNION TRUST CO.

WATERMAN, 6042—6 and 7 rooms, modern, southern-exposed bedrooms. CAbany 2315M. (c)

WATERMAN, 6030 (third floor)—4 nice rooms, reception hall, sunroom, gas stove, adults only; $50.

WATERMAN, 5575—First floor; 7 large rooms and reception hall; with garage. FRANCIS-PERRY-RUTH, 110 N. 7th st.

WATERMAN, 6028—4 rooms, bath, private reception room. Frigidaire. PArkview 1584. (c)

WATERMAN, 6170—5 large rooms, furnished or unfurnished; gas, electric, heat, refrigeration furnished. JEfferson 8831. (c99)

WATERMAN, 5133—Second floor, choice apartment; 7 rooms, tile bath; garage; will decorate; rent right.

WESTGATE, 880—4-room efficiency; will decorate; refrigeration; $47.50. (c)

WESTGATE, 758—6 fine, spacious rooms, including sunroom; very desirable; rent reasonable; will put in A-1 order. Call owner, CAbany 7543W, or see ORSON E. & R. G. SCOTT, 800 Chestnut.

WESTGATE APARTMENTS

859 Westgate av., Court Apartments; living room, dining room, kitchen and bath, door bed, Frigidaire; newly decorated; rent reduced to $50; manager there; open.

HAUSCHILDT REALTY CO., 2407 N. BROADWAY.

WESTMINSTER, 4105—3-room efficiency, electric refrigeration; $47.50 and $50; including gas and electric. See apart. 101.

WESTMINSTER PL., 6025—Attractive 5 rooms, sunroom, sun parlor, 2 baths; rent reduced. CAbany 3255J.

WESTMINSTER, 3820—Furnished apartment; 2 rooms, private bath; block from Coronado Hotel. Lindell 1187.

WESTMINSTER, 5777—3rd floor, 5 rooms, hardwood floors throughout, tile bath, Murphy bed, electric refrigeration; concession, $80. Forest 8580. (c)

5806 WESTMINSTER, CORNER LAUREL. Across from Hamilton School; 5-room apartment; reduced rent; concession.

E. F. JACOBS, Agent. 1401 N. Grand. (c)

WEST PARK, 7246—6-room efficiency; newly decorated; open for inspection.

WEST PINE, 4352—3 rooms, 2d floor. L. BOEKER, Fullerton Bldg.

WEST PINE, 3927—4 and 5 rooms, clean, $35 and $55; open. Lindell 9213J. (c80)

WEST PINE, 4229—5 rooms, bath, newly decorated; $60.

KEMPLAND RLTY. CO., Olive 1019.

PARK LANE APT., 4308 West Pine—And many others of efficiency type, now ready for tenants; all latest features; $50-$75; no charge to show you. Free janitor service call JEff. 3088, CAb. 4961. (c65)

WHITTIER, 4346—Modern apartment, electric refrigeration; $50. For janitor, or call V. A. CHINBERG, Main 4592.

PRESIDENT APARTMENT—Sub-lease 8 months, top floor, 3-room efficiency, $80. Concession. 4015 Lindell, manager.

FOUR ROOMS—To sublease; frigidaire; janitor service, will sacrifice. Park-view 3483W. (c92)

SUBLEASE—SOMETHING DIFFERENT. In a beautifully arranged apartment, with ultra-modern equipment furnished; Spanish interior and exterior design; choice location at 7360 Pershing, with select tenantry; two months' concession.. WENZLICH. CHestnut 6900.

Attention School Teachers

5441 Cabanne, living rooms, dinette, kitchenette, dressing room, Murphy bed, electric refrigeration; rent reasonable. EUGENE J. ALTHEIMER, WILLIAMS & CALMER, INC., 817 Chestnut st.

Exclusive Chesterfield

Six or 7 room apartment now available; decorate and paint to suit; refrigeration. JEFFERSON R. & I. CO. PRospect 3882. (c99)

Plaza Drive Apartments

South side Pershing, west of Union; 4 rooms and bath, 3-room efficiency; electricity and gas included; rent $65 and $67.50. See manager first floor, 281, or OREON E. & R. G. SCOTT, 800 Chestnut.

$85 APARTMENT

If you want a well arranged six-room apartment look at 5585 Wilson place, near Waterman av. Building 80 feet wide; 2d or 3d floor; refrigeration; nothing better in city at this price.

J. M. LEVI & CO., 109 N. 7th.

Very Choice 8-Room Apt.

Beautiful daylight, outside exposure; third floor, artistically decorated; in crafts-ex style throughout; 2 baths, plenty closets; large bedrooms and sunroom, facing south; new, fine electric Frigidaire; a real home; worth $75 to $80; reduced to $55; special sublease concession; very choice location. 5958 Waterman; open. Or call owner, CEntral 6736. (c)

ULTRA-MODERN

Rents $72.50 to $85; now in small time; 826 Clara; Elegant 4 and 5-room efficiencies; having dining room, dinette, kitchenette, without or without bedroom, dressing room with roll-away bed; beautiful dainted walls and tiled floors throughout; colored tile bath; heat, janitor service, gas, electric, electric refrigeration and gas range furnished; garage and basement optional.

WENZLICK, CHestnut 6900.

Suburban

ONLY $47.50

Located 7210-12 Lyndover, in beautiful Maplewood; includes heat, janitor service; apartment completely redecorated; you can't get anything finer at $60; open this morning. WENZLICK, CHestnut 6900.

APARTMENTS FOR RENT OR FURNISHED OR UNFURNISHED

HOTEL SAUM APARTMENT 918 SOUTH GRAND BL.

9-STORY FIREPROOF

3, 4 and 5 room efficiencies; ornamental plaster, beautifully tinted; furnished or unfurnished; refrigeration and running ice water. Also 1 room and Pullman kitchen, furnished only. Garage and dining room in connection with building; monthly or less. H. Magill, manager, 5Grand 2034. A. G. BLANKE R. E. Co., 711 Chestnut.

APARTMENTS FOR RENT —UNFURNISHED

North

APARTMENT—Four-room efficiency; completely furnished; private owner; electric refrigeration. H. RITTENBERG, 4414 West Florissant av., first floor.

BADEN, 730 — Furnished 3-room efficiency; $40. Apply 8116 N. Broadway. (c8)

NORTH MARKET, 3620—2 rooms, furnished; $40. (c)

Northwest

NORTHLAND, 5383-87—Attractively furnished efficiency apartments; rental includes electricity, gas, heat, hot water; see manager on premises or call

WALTER JONES R. E. CO., FOrest 7654.

South

ARSENAL, 4340—Nicely furnished 3 room apartment; opposite Tower Grove Park; newly decorated; rent $15 per week.

BATES, 3804A—3-room efficiency; completely furnished; $50. Lindsay 1705.

CHEROKEE, 2753—3-room furnished apartment; steam heat, private home. (c)

DR. TONEY, 3909—2d floor, 4 large rooms, electric refrigerator; cut to $55. (c)

GRAND, 5618 S.—4-room efficiency; light heat, gas and electric refrigeration; cooking utensils; owner on premises. (c)

LAFAYETTE, 2703A — 2 rooms; steam heat, $8 week. Victor 4942W.

LAFAYETTE, 3537—Opposite Reservoir Park; convenient to street cars and buses; everything furnished, including electric refrigeration; rent reduced.

MCREE, 4139—3-room furnished apartments; steam; $7-$10 week. (c82)

SHENANDOAH, 3803—2-room nicely furnished apartment. (c2)

SINGLE HOTEL ROOMS

WITH PULLMAN KITCHEN

In the new Hotel Saum, 1949 S. Grand, facing Reservoir Park; beautifully decorated and furnished; heat, light, refrigeration, running ice water; ease or monthly. A. G. BLANKE R. E. CO., 711 Chestnut.

Southwest

FINKMAN, 5737—Large rooms, furnished complete; $60, 2 or couple.

McCAUSELAND, 1915—Small, clean furnished apartment; heat, gas, electric; $50.

SOUTHWEST, 6412—2-room apartment, furnished complete; private home; southern exposure. Hiland 3900. (c)

West

APARTMENT—1 or 2 double beds, refrigeration, complete. CAbany 2841. (c)

APARTMENT—Will share bright, well furnished apartment; southern exposure; all modern conveniences. CAbany 4441W. (c)

APARTMENT—Room efficiency; electric washer. Apply 4361 Maryland or 310 N. Newstead. (c65)

APARTMENTS—Furnished, private bath; $34-$43 month. Office, 1907 McCausland.

APARTMENT—Gorgeously furnished, 6 rooms, 2 baths; near Forest Park; west of Skinker, to responsible adult family. PArkview 1451W.

APARTMENT—Beautifully furnished, on Lindell bl., east of Kingshighway; from May until October. For particulars see us. Albert T. Terry & Co., 823 Chestnut.

AUBERT, 1256—Beautiful 2 rooms or 3-efficiency, complete furnished, reasonable. (c99)

BARTMER, 5583—Sun, bedroom, kitchen, 2d floor; everything furnished, $10.50.

BUCKINGHAM COURT, 4033—2d floor west; 4 rooms nicely furnished; Murphy in-a-dor bed, frigidaire, DElmar 1574W.

708-14 CLARA—1 to 3 rooms; everything furnished. Rent $45 to $55. See Manager, 5577 Delmar. CAbany 9439. DUBINSKY REALTY COMPANY, 504 Wainwright Bldg.

CLAYTON RD., 6306—Five-room efficiency, 2 beds, refrigeration; ½ block Forest Park; $75; reference. DElmar 1216W.

CLAYTONIA, 1231—Near Big Bend; 5 rooms; new, fine; $42 weekly.

CLEMENS, 5716—3 rooms, bath, gas, electricity, heat; decorated; $45. CAbany 1773W.

CLEMENS, 6033—Living room, sun-room with Murphy bed, dining room, breakfast room, kitchenette; large bedroom; tile bath, silver linens, gas, electric and refrigeration.

Ranelagh-Wilmar
APARTMENT HOTEL
445 De Baliviere Ave.

Furnished Apartments

LARGE OR SMALL, FURNISHED OR UNFURNISHED, RENTS $65 TO $130

FULL HOTEL SERVICE.

DINING ROOM IN CONNECTION, WITH DELICIOUS FOOD,

Manager on premises. Call CAbany 4586 or HOUSAM REALTY CO., 312 International Life Bldg. CH. 0270 (c7)

DELMAR, 5181—2 large, bright rooms; every convenience; $10 week.

DELMAR, 5328 (c-6 Garden Court)—4 room efficiency; low rent.

FRIGHT, 5608—Five-room efficiency; porch; everything furnished; Kelvinator; $78.50.

FURNISHED APARTMENT—2 bedrooms, Frigidaire; janitor. CAbany 0941R. (c)

FURNISHED APARTMENT—Will share furnished apartment; modern; southern exposure. CAbany 4592.

APARTMENTS FOR RENT —FURNISHED

West

The DELMONTE

5630 DELMAR BL., FArview 2000. LOW RENTAL—DAY, WEEK OR MONTH—EVERYTHING FURNISHED ON REQUEST BUT FOOD.

Heat, light, gas, telephone, linens, silverware, kitchen utensils, maid service, vacuum service, laundry, cleaning.

Convenient to shops, markets, cafes, busses, street cars, service cars, Forest Park, churches, theaters, schools.

A MODERN FIREPROOF APARTMENT HOTEL.

FURNISHED APARTMENT—Lovely 6-room; paintings, Oriental rugs; Frigidaire; white stove. JA. 1780.

FURNISHED APARTMENT—Nicely furnished 4-5 room efficiency; crafiex walls, Frigidaire service; reasonable. FOr. 5431W.

FURNISHED APARTMENT—Nicely furnished for couple; everything furnished complete with living room, kitchen, breakfast room, bedroom, bath; exclusive neighborhood; $85 monthly. Phone CAbany 2483W on Sunday.

HORTON PL., 5934—3 rooms, bath; everything furnished, $40. CAbany 7885J. (c99)

CHERRY APARTMENTS, 714 INTERDRIVE

Furnished 4 and 5 room efficiencies in University City; beautifully furnished; complete service, $65 and $90 per month. Near Delmar and fastest transportation. Apply to janitor.

PARKVIEW 1700 6635 DELMAR

KENSINGTON 5246—Seven rooms, 3 or 4 bedrooms; FOrest 0392J. (c92)

KENSINGTON, 5053—2-room apartment, completely furnished; 2 blocks north Delmar, ¾ block west Kingshighway.

KENSINGTON, 4013—Cheap rent; large 2-room furnished apartment; gas, light, linens, service, cut to $40; weekly. (c65)

FREE TAXI—CALL CABANY 4961. We operate furnished apartment all over West End: 6016 Kingsbury, 2 rooms, $40; 4633 Westminster, 3 rooms, $55; 4539 Olive, new efficiencies, $60-70; 4125 Westminster, 3 rooms, $75. No charge to show you. Jeff. 3088; office 4339 Olive (c65)

KENSINGHIGHWAY, 1024 E.—Third floor north; for lease; attractively furnished apartment; 4 full rooms, 5-room efficiency, $80, including refrigeration, gas and electricity; overlooking Forest Park; must be seen to be appreciated.

LACLEDE, 4268—2 or 3 rooms; conveniences; reasonable; near Forest Park. (c)

LELAND, 808—Beautiful 5-room efficiency, fully furnished; attractively decorated; extra Murphy bed; special, $75. MAin 4645.

LIMIT, 727—First east; attractive 4-room apartment; refrigeration; $80 and up; every convenience furnished. CAbany 1967. (c65)

LINDELL BL.—Beautifully furnished apartment for small family. JEff. 2061.

LINDELL AND WHITTIER—Northwest corner; beautifully furnished efficiencies, $55 to $80. Manager, Apt. 202.

DOUGHERTY R. E. CO., 908 Chestnut st.

LINDELL, 4135—Furnished apartment; 4 large rooms; reasonable; see janitor.

LINDELL TOWER

3745 LINDELL

2-3-4 room and bedroom efficiency; several beautifully furnished; real privacy; cleanliness and service. Call Lindell 3627.

The Windsor 4209 Lindell

Ideally arranged, beautifully furnished apartments, consisting of large living room with concealed twin beds, large dining room with concealed double bed, fully equipped workwise kitchen, large dressing room, tile bath with combination tub and shower; oils of choice space everything newly decorated; rates are moderate and include full hotel service. JEfferson 3640. (c)

McPHERSON, 4168—3d floor, lovely furnished apartment; 3 rooms, bath; electric refrigeration; reasonable. (c)

McPHERSON, 4428A—2 or 3 rooms, completely furnished; rent reduced.

McPHERSON, 4462 — Beautiful 3-room apartment; southern exposure; private bath; also 1 small apartment; reasonable.

Cambridge Apartment Hotel
4917-19 McPHERSON

$50 Handsomely furnished 5-room efficiencies; refrigeration, electric and gas. Beautifully $85 Furnished duplexes. Manager on premises. Phone DElmar 0888, or HOUSAM REALTY CO. 312 International Life Bldg. CHestnut 0270 (c7)

MAPLE, 5375—2 or 3 rooms, complete, refrigeration, private home. (c96)

MARYLAND, 4355—Front efficiency; quiet building; white porcelain kitchen equipment; electric refrigeration; gas and electricity; $57.50. JEfferson 6694 Owner, Apt. 104.

NEWSTEAD, 30 S. (cor. Forest Park bl.)—Beautiful 3-room efficiency apartment; rental includes electric refrigeration, gas, electric, heat and hot water; see manager on premises or call

WALTER JONES R. E. CO., FOrest 7654.

FOREST PARK—OVERLOOKING ARENA

1038 Oakland; modern 3-room efficiency; private home; garage. (c61)

WASHINGTON, 4271—4-room efficiency; light, heat, gas and electric refrigeration; furnished $80; unfurnished $50. (c7)

WASHINGTON, 4144—Newly furnished front 3-room efficiency; refrigeration. (c8)

KATHERINE APTS.

4432 Washington; beautifully furnished 3-room efficiencies; every convenience included in low rent. Delmar 3412. (c83)

WATERMAN, 5065—Sunny, second floor; 2 large bedrooms; garage.

WATERMAN, 6132—Completely furnished 5 rooms; 2 bedrooms, refrigeration. (c)

WATERMAN, 5132—Efficiency, completely furnished; refrigeration. See manager.

WESTMINSTER, 4634—2-room, convenient location; all conveniences, modern. (c83)

WESTMINSTER PL., 4633 — Cut price rates; newly furnished 3 rooms, 2 beds, only $55; 2, $45; also semimonthly rates. (c65)

WESTMINSTER PL., 4125—4 rooms, 5 efficiency, furnished for 2 couples, gas, light, linens, complete, only $18 weekly. (c65)

WEST PINE, 4188—2 and 3 room apartments; private; toilet and bath.

Cheapest Rent in Town

520 WHITTIER AT WASHINGTON

$47.50 to $55 for 3-room efficiencies; with gas, light, refrigeration. $60 to $67.50 for beautifully furnished apartments.

529 WHITTIER AT WASHINGTON

$45 to $55; new 3-room efficiencies; Frigidaires, electric and gas.

Furnished $57.50 to $67.50

ROTTERSMANN REALTY & INV. CO. 393-95 Arcade Bldg. CHestnut 4544. (c83)

Very Choice Furnished, $70

Beautiful new, completely furnished 3-room; second floor front efficiency; in fine location; fine linens, silver, china, bedding, electric, gas, heat, water and janitor service included; very unusual value and most ideal for fine couple. 5676 Waterman. (c62)

Choice Furnished, $55-$60

Beautiful, new, completely furnished, large efficiency; in excellent location; includes linens, silver, china, bedding, cooking utensils, gas, heat, water, electric and janitor service; worth $80; special, $55 and $60; ideal for couple. Jefferson Court, 410 De Baliviere.

HOUSES, FLATS, ETC.

AGENTS' RENT LISTS

GRACE REALTY CO.

3730 Delmar, 11-rm house, garage..$80 00
3910 Delmar, 9-room house..... 65 00
3662 Delmar, 11-rm house, garage.125 00
3817A Delmar, 6-room flat, bath.. 50 00
4626 Westminster, 6-room apmt... 80 00
5066 Easton, large 3-room flat.. 30 00
1210 Malcolm, 5-room flat..... 27 50

STORES.

726 Hamilton, grocery shop; heat..$45 00
5215 Cates, corner shop..... 20 00
4730 Delmar, garage or repair shop 60 00
GRACE 100 N. 8th st. (c83)

HENRY HIEMENZ R. CO.

614 CHESTNUT. CHESTNUT 8452.

DWELLINGS

1726 Simpson pl., 9 rooms, steam heat..... $80 00
2110 Waverly pl., 8 rooms..... 50 00
1754 Preston pl., 6 rooms..... 35 00

APARTMENTS

3945 McPherson, 6 rooms..... 70 00
1636 St. Thomas apt., near Reservoir Park, 1st and 2d floors; 4 large rooms and door bed; Frigidaire..... 70 00
1646 St. Theresa, 1st floor south, 4 large rooms and door bed.. .....

FLATS

4243B Russell, 2d floor, 5 rooms. 42 50
4305B Russell, 3 rooms 30 00
4574 Parkview, 4 rooms, stm. heat 40 00
2237A Oregon, 3 rooms and bath.. 30 00
5918A Botanical, 3 rooms 30 00
2610 Kade, 4 rooms 30 00
2324A Bentley, 3 rooms, electric, inside toilet, newly decorated.. 20 00

STORES

819 Market, large store 100 00
2400 South Broadway 60 00
3434 Wyoming st. 55 00
1227 Chouteau av. 22 50

CHest. 8452. Established 1873. CHest. 8453

APARTMENTS

CLARENDON, 1012—4-room apartment; heat and janitor service. **JULIAN, 5606—5605 Etzel; 5-6 rooms; will decorate to suit tenant; heat and janitor service.**

BROADWAY, 2427 S.—Second floor, 3 rooms and bath; newly decorated.

GURNEY, 3106—Second floor; good condition; modern.

MINERVA, 3154—4 rooms and hall room; will decorate to suit tenant.

MARYLAND, 4304—First flr., $56; will decorate to suit tenant; heat and janitor service furnished.

MAURY, 4—Modern. Rent reasonable. Representative on premises Sunday.

SHIRLEY REALTY CO. CHestnut 8890 813A Chestnut

FLATS FOR RENT

DESIRABLE FLATS

4536 Aufuon; first floor; 4 rooms, Murphy bed, tile bath; modern. $40.

6533 Clayton, 4 rooms, garage, furnace, sleeping porch. $50.

1394 Granville; 6 rooms, bath, furnace; $45.

6111A Chippewa; 5 rooms, sun porch; steam-heating plant; modern; $45.

1408A Montclair; 5 rooms, bath, furnace. $45.

1231A Bayard; 5 rooms, bath; $37.50.

JOHN S. BLAKE & BRO., 815 Chestnut.

Central

CASS, 2717—5 **ELEGANT ROOMS, ELECTRIC, RENT ONLY $20.**

CASS, 2308A—3 large rooms, toilet, electric, $18. Inquire 6636 Delmar.

CASS, 2817-19—Seven rooms, bath, electric, $30.

CASS, 2135A—4 rooms, bath, electric, $26. Jupiter-Acker, CHestnut 6905.

CASS, 1512—2, 3 and 5 rooms, water, gas, electric, toilet; $10, $12, $18, $30.

CASS, 2613A—3 rooms, electric; $15.

JOHN H. ABBOTT, Realtor, 709 Chestnut.

CASS, 806—Five-room efficiency, complete; individually operated General Electric refrigerator; $64.50. DE. 2105. (c62)

OLIVE, 3683—2 rooms and bath; 5-room efficiency; two concealed beds; completely furnished; by week or month. See janitor, apartment 103, or agent.

OREON E. & R. G. SCOTT, 800 Chestnut.

OLIVE, 3729—3 and 5 room efficiencies; fireproof; completely furnished; $57.50 and up, including gas, electric and Frigidaire. J. HAGER & CO., 216 Wainwright Bldg.

PAGE, 5434—New, modern, nicely furnished 3-room efficiency. (c62)

PAGE, 5893—4-room apartment, completely furnished; gas, electric refrigeration.

PENDLETON, 518—Living, dressing, bath room, kitchenette; private porch, phone. (c7)

PERSHING AND CLARA—Lewis apartment, No. 202, 3 months or longer. (c62)

PERSHING, 5544—Weekly $17.50; month, $68; 3 rooms; completely furnished; 4-6 room efficiency "in nature"; CAbany 6860.

MARNE APARTMENTS
5528 PERSHING AVENUE
Furnished Apts.
$65.00 to $130.00
4 and 6 room efficiencies; include Frigidaire; new paint, heat and janitor service. See manager on premises. CAbany 6640.
HOUSAM REALTY CO., 312 International Life Bldg. CH. 0270 (c7)

FURNISHED CHOICE APARTMENTS

Wonderful Location.

"Overlooking Forest Park"

5386 PERSHING

5-Story Fireproof Apartment. Arrangement of Apartments Ideal.

PERSHING APARTMENTS

5386 Pershing; newly furnished, all outside rooms; 6-room efficiency, consisting of living room, sunroom, dining room, kitchen, 2 beds, tile bathroom with shower; must be seen to be appreciated; Olive-University car; complete for housekeeping; with or without linens, silver, light; beautifully and luxuriously furnished; opposite Forest Park. See janitor.

5386 Pershing; 4 rooms, refrigeration. W. DIESTELHORST CO., 5856 Delmar or HOUSAM REALTY CO., 312 International Life Bldg. CH. 0270 (c7)

RIDGE, 5018—Nicely furnished 2-room efficiency; private home; garage. (c61)

WASHINGTON, 4271—4-room efficiency; light, heat, gas and electric refrigeration; furnished $80; unfurnished $50. (c7)

WASHINGTON, 4144—Newly furnished front 3-room efficiency; refrigeration. (c8)

FLATS FOR RENT—North

BLASE, 418—
3 nice rooms and bath.

BLAW, 5306—4 rooms, bath, gas, electric; furnace; garage, $38.

BREMEN, 2029A—5 rooms, bath, gas, electric; $20. JEfferson 5892.

BROADWAY, 4911 N.—4 rooms, garage, modern conveniences.

BROADWAY, 2011A N.—3 rooms, gas, newly decorated; $12.50.

BROADWAY, 1932-54A N.—Nice 4-5 room flat; reasonable rent. Riverside 4316.

BROADWAY, 1952 - 54A N. — Nice 4-5 room flat; reasonable rent. Riverside 4316.

BROADWAY, 2819 N.—3 rooms, electric; $15; in good condition.

JOHN H. ABBOTT, Realtor, 709 Chestnut.

BUCHANAN, 1431A—Three rooms, electric; $18.

FLATS.

1393 EURD, 4 rooms $40.00
5328A LABADIE, 3-4 rm. efficiency 40.00
3629A ST. LOUIS, 3 rooms 30.00
2521 WARREN, 5 rooms 32.50
4208A EASTON, 3 rooms 30.00
4908 EASTON, 3 rooms 30.00
2226A MONTGOMERY, 3 rooms 16.00
4923A N. 14TH, 3 rooms 15.00
1018¼ N. TENTH, 3 rooms 14.00
1020A ATCHISON PL., 3 rooms 13.00
1925A O'FALLON, 3 rooms 11.50
1437A CLINTON, 3 rooms 11.00
1128A CARR, 2 rooms 10.00

HEMMELMANN-SPACKLER R. E. CO., 701 Chestnut st.

CARTER, 4141 W.—3 rooms, bath, laundry, garage.

CARTER, 4522A—3 rooms, modern; hardwood floors, tile bath, rent $35; new kitchen. **FIXLIN MORTGAGE CO., 7084 Wainwright Bldg., CEntral 8885.**

CARRIE, 4646—4 rooms, modern; light; north; $30. 4th floor, rear.

CARTER, 4146A W.—Four rooms, tile bath; heat, janitor service; $42.50.

MORRIS AACH R. CO., INC., 836 Chestnut.

CHAMBERS, 3918—Dandy rooms; first floor; rear; $10. Also 816 Chambers, first floor, $10.75. Also 916 Chambers, first floor, choice 3 rooms, $18.

WOLI-POLLACK, 101 N. 8th. Main 1858.

CHRISTIAN, 4084—Modern 4 rooms, gas, electric; newly decorated; $25. (c)

CLARENCE, 3521—4 rooms, modern; $16. Riverside 6077.

CLARENCE, 4560A—4-room and bath; furnace and garage.

CLARENCE, 4465A—Four rooms, hall room, hot-water heat; decorated. COl. fax 5886J.

CLARENCE, 4110A—New 3 rooms, tile bath; hardwood floors, strictly modern. **HAROLD G. SIMON & CO.**

4135 S. Newstead. Olive 8703. (c83)

COLEMAN, 2514—5 rooms, bath, gas, electric; low rent; open.

COLEMAN, 1825—3 rooms, tile bath, newly finished; concession. (c)

COLLEGE, 4359A—4 rooms, furnace, screens, shades, hot water.

COLLEGE, 2031—Four rooms, first-class condition, $40. Office, 2863.

COLONIAL, 4002A—3 rooms; modern; decorated; enamel sink; $25. (c67)

COTE BRILLIANTE, 3743A—Nice 3 rooms, electric, $18.

JOHN DOCKERY & SON, 1002 Chestnut.

COTE BRILLIANTE, 3707A—Five rooms, bath, electric; $30.

JOHN J. REARDON, INC., 111 N. 10th.

COTE BRILLIANTE, 3637A—4 rooms, bath; $32.50.

COTTAGE, 4038—3 large rooms, newly decorated; inside toilet; nice yard; gas stove; $25. Prospect 6758. (c)

DODIER, 2918—Lower 5; hot-water heat; garage.

DODIER, 1438—3 rooms, electric, decorated, rent reduced. Kilbourne 0633. (c99)

DODIER, 3637A—3 rooms, bath; $23.

JOHN H. ABBOTT, Realtor, 709 Chestnut.

DODIER, 1445—3 rooms, bath, hot water; reasonable. CAbany 8320. (c)

DODIER, 2540W—Second floor; inside toilet; 2 rooms, kitchen, gas, electric; $21.50. Third floor, $16.

DODIER, 2523—New 3 rooms, tile bath, furnace, newly decorated; $35.

GEO. W. STEINHAUS REALTY CO., 808 Chestnut. Main 1277.

EAST GRAND, 1506—3 rooms, ballroom, in wood condition; $24.

ELEVENTH, 3164—3 rooms, $15; good order. CHestnut 7849.

ELLIOTT, 2416-18—3 rooms, gas, electric, toilet; clean; $19.

ELLIOTT, 1822A—7 rooms, bath, electric; rent $30.

SAM A. McCABE R. E. CO., 801 Chestnut.

ELMBANK, 4406A—4 bright rooms, bath; $27.50; will decorate. (c)

ELMBANK, 4432 — 4 rooms, hot-water heat; garage; reasonable. Colfax 8890. (c99)

EMILY, 5106—3 rooms, tile bath, furnace, hardwood floors; modern.

HAROLD G. SIMON CO., 4155 N. NEWSTEAD. COLFAX 4703.

FAIR, 4538—5 rooms, bath, furnace; screened porch; garage.

FARLIN, 4134—4 rooms, modern; tile bath and furnace.

FARLIN, 4454—4 large rooms, newly decorated. $30. Colfax 2182. (c)

FARRAR, 3024—3 and 5 rooms, basement, attic; garage. $15 and $18.

FIFTEENTH, 2513A N.—3 rooms; bath; perfect condition; $22.50. (c7)

FIFTEENTH, 2318 N.—3 nice rooms, $15.50. Call Parkview 0248.

FLATS—3 rooms, $35, $38. Elmbank 4455A; garage. 4455A Elmbank, garage. 4403A Red Bud. 3121A Spring. Call COlfax 0991W. (80)

FLORISS PL., 4453—**5 ROOMS, $30; 1ST FLOOR; VACANT APRIL 15. OWNER, 220 FLOOR.**

WEST FLORISSANT, 4151 — 5 rooms, $37.50. (c62)

FOURTEENTH, 1908A N.—2 rooms, electric, gas, water, $12; Archoefer Real Estate Co., 806 Chestnut.

GANO, 2011—3 large light rooms, gas, electric, newly decorated. (c)

GANO, 4259—3 rooms, inside toilet, newly painted, $23.50. BERGJANS & DORENKAMPER, CHestnut 7849.

GANO, 4259—3 rooms, inside toilet, good condition; only $20.50. BERGJANS & DORENKAMPER, CHestnut 7849. (c)

GARFIELD, 3715—3 rooms, electric, inside toilet; $18. Forest 6345.

HOTTORFF REALTY CO., 4924 Delmar.

GARFIELD, 4005—and 1815 Warne—7-room flats; hardwood floors; tile bath, marble lobby; rent $95; one month concession. Doherty, Jefferson 8879.

GARRISON, 2616 N.—5 and 6; reasonable. 1713 N. Jefferson, 5 and 5, garage, $25.

**JOHNSON, 3530

FLATS FOR RENT

Northwest

ARA, 3323-25—2 and 3 room efficiencies, ideal for couples, very modern and up-to-date. Rent $55 to $40. Agent on premises all day.
BINSKY REALTY CO., 504 Walnwright Bldg.

AXTON, 5084A—4 large rooms, furnace, garage; rent reduced; open. (c)
RA, 3409B—4 room and bath; modern; $30.
TE BRILLIANTE, 4048A—5 modern rooms, garage; all conveniences; cheap.
TE BRILLIANTE, 4508—4 rooms, modern, $25. Concession. (c)
TE BRILLIANTE, 5726—4 rooms, bath, gas, electric shades; garage. (c)
TE BRILLIANTE, 5828A — 7 rooms, bath, $30.
MEROY-BERG R. E. CO., EV. 7067.
TE BRILLIANTE, 5342A—5 rooms, bath; furnace; garage; good order; open. 7633.
TE BRILLIANTE, 4643—6 nice large rooms, bath, furnace; garage; $42.50.
HALL REALTY CO., 4715 Easton.
TE BRILLIANTE, 5935A—6 rooms, bath, furnace; will decorate; $40; rooms.
ELLSTEIN TRUST CO.
BRILLIANTE, 5882A—5 rooms, bath, gas, electric; newly decorated; open. (c)
TE BRILLIANTE, 5823A—6 rooms, garage; sunroom; modern; reduced, $45.
JOS. L. KOHNEN, 108 N. Ninth.
OTTAGE, 4046—2 rooms; $20.
JOS. L. KOHNEN, 108 N. Ninth.
PPLES, 4734A—3 bright rooms, hall room, closets, enameled sink, fine condition; reduced reliable adults; owner here Sunday afternoon.
RANT, 5020A—Rent reduced; 5 large rooms, tile bath, furnace heat; garage; $45.
UMBANK, 4531-31A—5-room efficiency, large modern garage optional $45. (c)
WEST, 3014—2 rooms and kitchenette, electric, gas, attic.
CLID, 1900A N.—3 large, light rooms, bath and toilet; in fine condition; rent $30.
RTINE REALTY, 1410 Chemical Bldg.
RLIN, 4875—6 rooms, tile bath, steam heat; modern; rent reasonable.
K E. HEBERG R. E. CO., EV. 8762.
LA—4 rooms, modern; $38. Inquire Belks Studio, 4776 Plover.
LA7—6 rooms, steam heat, hardwood floors, tile bath; first floor; must be employed; rent reduced, $55. Agent: Evergreen 0348.
LORISSANT, W. 4804—Furnace, hot-water heat; garage, screen porch, $75.
LORISSANT, corner Helen—5-room residence, modern. Apply 6723W. Florissant. (c)
REALDINE, 5382A — 4 rooms, modern; garage reasonable. Colfax 6296W. (c)
REALDINE, 5420—Two rooms, bath; garage; couple preferred. (c)
REALDINE, 4933—3 rooms, dressing room, bath, furnace; garage.
RRANCE, 5415—4 rooms, tile bath, hardwood floors; garage; will decorate. Friedrich, Grand and Sullivan. (c)
ODFELLOW, 2908A—3 rooms; furnace; all conveniences; $30.
AL JOS. KOHNER, 108 N. 9th.
ODFELLOW, 2710—3 rooms, bath and garage; $30.
ALY & McCABE R. E. CO., 801 Chestnut.
REER, 5129A—Modern 4 rooms, $42; with garage, $45. Colfax 8805. (c)
REER, 5040A—4 rooms, sunroom, breakfast room. Murphy bed; open.
REER, 4738—Desirable 5-room modern flat; reasonable garage. (c)
REER, 5240A—4 rooms, modern; heat furnished; garage; reasonable.
REER, 5237A—4 rooms, modern; newly decorated, cleaned. EVergreen 7067.
REER, 5013A—4 rooms and bath; first-class condition; $45; reference required. Rosnet 3120.
REER, 4629A—3 rooms, dinette, inclosed sleeping porch, tile bath, furnace, screened back porch; concession. (c)
REER, 5116—4 room, first floor single flat; hardwood floors, steam heat, gas; rent $50; key at 5114.
BUSH-BURNS MAIN 4527
REER, 5336—4 light, airy rooms in sunny flat; tile bath, hardwood floors; gas water heat; convenient to Cass and car lines; reasonable.
MOUND CITY TRUST CO.
Evergreen 1000. Union and St. Louis.
HAMILTON, 1521A—3 rooms, bath, new furnace; enameled sink; $30. (c)
HAMMETT, 4718—4 rooms, tile bath; modern. Forest 5442W.
HAMMETT PL., 4801A—5 rooms, garage, will give concession on quick renting. Call Colfax 3425.
HAMMETT PL., 4729A—4 rooms and sun parlor; hardwood floors, modern throughout, fine condition; 2 blocks to car; very reasonable; garage if desired. (c)
HEBERT, 5048A—4 large rooms; modern; new throughout; a bargain.
HOMEROY-BERG R. E. CO., EVerg. 7067
HEBERT, 5542—For rent, sale or trade; 6 rooms steam heat. Evergreen 3070.
HEBERT, 5538A—6 rooms, bath, modern; garage; 2 large porches. EVergreen 6817.
HEBERT, 5626—New 3 rooms, clean; woodwork enameled. EVergreen 4734. (c)
HEBERT, 5672—New flats, just finished; 5 rooms, every modern convenience; best neighborhood; exceptional value; rental, $45-$42.50; concession with lease. Key at 5668 and $45. (c)
HOMEROY-BERG R. E. CO., EVerg. 7067
HIGHLAND, 5817—4 rooms and bath; first floor; adults. (c)
HODIAMONT, 2607—Modern 3 rooms, excellent exposure; garage if wanted.
HODIAMONT, 1910-1912—Two newly decorated, tile baths, shades, decorated, only $30. Open. Hestnut 6532. (c)
HODIAMONT, 2621A—6100A Kennerly; 4 rooms, modern conveniences; reasonable. EVergreen 9232. (c)
HORTON PL., 5030—4 rooms newly finished; reasonable; garage. Main 4185. (c)
KENNERLY, 5816—Upper or lower four large rooms and screened porch, all conveniences; reasonable. Agent on premises or call Mulberry 1906.

4 LARGE ROOMS and BATH

5806 Kennerly; corner building; all outside rooms, garage. Call Chestnut 4543.
LACLEDE, 4708—3 rooms, bath, furnace, garage. $32. Open. (c)
LUCKY, 4548A—3 rooms and alcove, bath; electric wiring; rent $25. (c)
LUCKY, 4543—3 rooms and alcove, bath; electric wiring; rent $25. (c)
Jos. F. Dickmann R. E. Co., 623 Chestnut.
MAFFITT, 5376A—3-room flat, tiled; modern, $35. (c)

Northwest

MAFFITT, 4775A—Splendid 5 rooms, bath; adults; $35.
MAFFITT, 5536A—3 large rooms, bath; all-decorator; $27.50. FOrest 8580. (c)
MAFFITT, 5758A—3 rooms, bath, garage; $30.
MAFFITT, 5863-65—3-room efficiency flats, concession. (c8d)
MAFFITT, 5744A—4 large rooms, modern condition; reduced. EVergreen 6817. (c)
MAFFITT, 5884A—3 rooms and sunroom; new garage; $45. BRINKOP, Lac. 3040 (c82)
MARCUS, 3419A—Single, 4 rooms, bath; $32.50. EVergreen 2970. (c99)
MARX, 3533—3 rooms; all conveniences; $2.50; 3-room flat; all conveniences; first floor. (c82)
MARGARETTA, 4829A—5 rooms, hot-water heat; garage. (c)
MARGARETTA, 4837—5 rooms and sunroom; hardwood floors, hot-water heat; newly decorated; garage. WANSTRATH.
MARYLAND, 3945. Colfax 3945.
NATURAL BRIDGE, 4854A—5 rooms, bath; gas, electric, garage, $32. (c)
NATURAL BRIDGE, 4943—3 rooms, reduced from bath; hot-water heat; newly decorated; all in fine condition and repair. Inspect Monday.
NEWMAN, 119 N. 7th st.
NORTH, 4476—3 rooms, 2d floor; toilet; $22. A. BOKERN, Fullerton Bldg.
NORTHLAND, 5125—5-room efficiency flat; awnings; rent reduced.
NORTHLAND, 5125—5 rooms, hardwood floors, screened porch, garage, hot water heater; rent reduced.
NORTHLAND, 4719A—3 rooms, bath; newly decorated, $32. (c)
NORTHLAND, 4745—6 large rooms and bath; tile floors; $36 Garage. (c7)
NORTHLAND PL., 4965—4 large rooms, bath; hot-water heat.
NORTHLAND, 5371—New brick, 3 large rooms, tile bath; hardwood floors, furnace heat; garage. (c)
NORTHLAND, 4859—4 rooms, bath and sunroom; $45, in good condition; furnace, electric; $35; good condition; furnace, Murphy bed; hardwood floors, tile bath; $35. Open. 5567 Chestnut st.
NORTHLAND, 5232—New 4 rooms, sunroom, Murphy bed, hardwood floors, tile bath, garage. PARview 4034W. (c99)
NORWOOD, 3133A—3 large rooms; bath; Evergreen 2976. (c99)
NORWOOD, 3115A—Modern 4 rooms, sleeping porch, garage, $45. Colfax 8893. (c)
NORWOOD, 2801—3 rooms, bath, furnace, garage; reduced. EVergreen 2976. (c)
OBLE, 4029A—3 large rooms, tile bath, furnace, laundry, newly decorated, front and rear porch; same block with Church and Natural Bridge cars; rent $35. PRos. 6758. (c83)
OBLE, 4030A—3 large rooms, tile bath, furnace, laundry, newly decorated; front porch; same block with Church and Natural Bridge cars; rent $35. PRos. 6758. (c83)
OBLE, 5209A—Corner flat, 3 newly decorated rooms; tile bath, garage; rent $45. New building.
OLA C. MUELLER & SON, 398 HEBERT ST. COLFAX 8282. (c83)
OLA—5 rooms, bath, hardwood floors; Murphy bed; garage; $50. (c)
OLA—3 rooms and bath, sunroom, garage; all up-a-dor; steam heat; $52.50 (c99)
OLA—5 rooms, hardwood floors, tile bath, steam heat, garage, JEffer. 2000. (c)
OLA—4 rooms, sunroom, breakfast room. Murphy bed; open.
OLK, 4738—Desirable 5-room modern flat; reasonable garage. (c)
OLK, 5240—4 rooms, modern; heat furnished; garage; reasonable.
OLK, 5237A—4 rooms, modern; newly decorated, cleaned. EVergreen 7067.
OLK, 5013A—4 rooms and bath; first-class condition; $45; reference required. Rosnet 3120.
OLK, 4629A—3 rooms, dinette, inclosed sleeping porch, tile bath, furnace, screened back porch; concession. (c)
OLK, 5116—4 room, first floor single flat; hardwood floors, steam heat, gas; rent $50; key at 5114.
BUSH-BURNS MAIN 4527
OLK, 5336—4 light, airy rooms in sunny flat; tile bath, hardwood floors; gas water heat; convenient to Cass and car lines; reasonable.
MOUND CITY TRUST CO.
Evergreen 1000. Union and St. Louis.
PATTON, 5362A—Three rooms, bath, $30; corner; 3 rooms, Colfax 7356. (c82)
PATTON, 3353—3 rooms, 1st floor; with bath; porch from car.
MOUND CITY TRUST COMPANY, Agent, UNION AND ST. LOUIS. EVERG. 1000.
PENROSE, 4853—4 large rooms, tile bath; gas hot air heat, weather stripped.
PENROSE, 4931—4 rooms and bath; $30 with garage; newly decorated and painted; new linoleum; walking distance cars.
SIMON EASTON TRUST CO. For. 1370.
PRIEST, 5541—4 rooms; modern; garage.
ORIOLE, 5422—3 beautiful rooms and bath; good location.
RENA, 5061A—3 rooms, modern; sunroom.
RD BUD, 4267—5 rooms, bath, hardwood floors; A1 condition garage.
RDIN, 5426A—3 large rooms, modern; screened porch, garage; $42.50.
ROOVALE, 5103—3 large rooms, strictly modern; A1 condition. Chestnut 0783.
ROSEVELT, 5884—4 rooms, breakfast nook, Murphy bed, screened porch, garage $48.50. (c)
B. THOMPSON, 5872 Delmar.
RENT REDUCED TO $40.
5819-21 Roosevelt place; 4 rooms; steam heat; tile bath; modern, with garage.
K E. HEBERG R. E. CO., EV. 8762.
SKIN, 5803A—Flat, 3 rooms and bath newly decorated. Apply 5211A Harper
SKIN, 5068—New 3 large rooms, modern; garage; rent $42.50; open.
E MICELI 4738 Natural Bridge. EV 8241
SNLAN PL., 4013—3 rooms, bath; $30; adults only.
SPLE, 1942A—6 beautiful rooms; hardwood floors; all conveniences. (c)
SPLE, 5738—4 rooms, tile bath, furnace; garage. (c)
SPLE, 5434—3 large, light rooms, newly decorated; and garage. (c)
SPLE, 4007A—5 rooms, new building. Inquire downstairs. (c)
SPLE, 5063A—4 rooms, bath and furnace. Blessed Sacrament parish; $40. Call Mulberry 0520.
SPLE, 5125A—5-room efficiency; porch, Frigidaire; rent $45. EVers. 2076. (c69)
SPLE, 5151A—4 rooms, sun parlor, porch, Murphy bed; low rent.
KINGSHIGHWAY, 4855 N. W. (corner Salena); rooms, modern; garage.
KOSSUTH, 4881—5 rooms, modern and beautiful, with garage. (c99)
KOSSUTH, 4681—3 rooms; modern; $40; garage extra. EVergreen 1468. (c)
KOSSUTH, 4880A—New 5-room bungalow-flat, hardwood floors; modern.
KOSSUTH, 4817—Four rooms, garage, modern, vacant April 1. Tyler 2570W. (c99)
LABADIE, 4682A—4 large rooms, tile bath and furnace; modern.
LABADIE, 4770B—5 rooms, bath, furnace, garage. Forest 7841J.
LA RABIDE, 4846A — 5 rooms; modern; $26.
LEO C. MACK, Realtor, 722 Chestnut.
LABADIE, 5732A—5-room single, large rooms, tile walls in bath, linoleum floor kitchen; neighbors' neighbor rent.

RENTS REDUCED

NEW FLATS.

5734-52 Labadie; five-room flats with kitchen in rear and 4-room flats with full dining room; hardwood floors, tinted plaster, floor baths; showers, furnace heat, wide porches, separate entrances; rents $45 and $40.

LIVE IN THIS NEW SUBDIVISION. CHAMBERLAIN-OWINGS, CABANY 9483

LEE, 5655—West Walnut Manor; 8-room flat; $15. EVergreen 6847.
LEE, 4060A—5 rooms, modern; with garage $50. Webster 2580M.
LEE, 4982A—3 large rooms, kitchenette, tile bath, furnace heat; $40.
LEXINGTON, 5154A—New flat, 5 rooms; all modern improvements.
LEXINGTON, 4360—4 rooms, 5-room efficiency; Murphy bed; concession. (c8)
LEXINGTON, 4965A—4 rooms and bath; hot-water heat; electric; $32.50.
OREON E. & R. G. SCOTT, 800 Chestnut.
LEXINGTON, 5113A-5115—4-room efficiency; garage; rent reduced.
KNIGHT-BARLER REALTY & INV. CO. 3129 N. GRAND. COLFAX 3825.
LILLIAN, 5202—4 rooms, modern, garage; near school.
LILLIAN, 5618—Large living room; large bedroom, kitchenette and dinette, newly light and cozy, $38.50. Parkview 6707. (c80)
LOTUS, 5042—4 rooms, bath, furnace; $32. Hiland 2482.
LOTUS, 5040—Beautiful rooms, newly decorated, new hardwood floors, water heater; garage; reduced; open.
LUCILLE, 6176—6 rooms, tile and vitrolite baths, hardwood floors, furnace, hot-water heater; garage under house. Colfax 3945. WANSTRATH.
LUCKY, 4548A—3 large rooms, modern; garage $32. Open. (c)
LUCKY, 4543—3 rooms and alcove, bath; electric wiring; rent $25. (c)
MAFFITT, 5376A—3-room flat, tiled; modern, $35. (c)

FLATS FOR RENT

Northwest

UNION, 4603A—3 rooms, bath, electric; cut to $25.
UNION, 2433—4 light rooms, modern; concession; owner on premises. (c)
UNION, 4705B, 1st floor, rooms and bath; gas and electric; being decorated; open for inspection. (c)
DOUGHERTY R. E. CO., 908 Chestnut st.
WABADA, 5017A—3 large rooms, $30; good condition. ParkView 4977W. (c99)
WABADA $806 — 5 rooms, tile bath; steam heat; garage; $50. (c80)
WABADA, 5854—4 rooms, tile bath, furnace; $36. Colfax 8614H. (c92)
WABADA, 5820—3 rooms, electric, gas and heat free; couple preferred. (c99)
WABADA, 5130A—Three rooms, bath.
WABADA, 5050A—5 rooms, modern, hot-water heat. (c)
WABADA, 5028—Attractive new 5 rooms; across new De Paul Hospital. (c83)
WABADA, 3601A—4 rooms, heat furnished, $35.
WABADA, 6110A—3 rooms, bath; electric; shades; decorated; only $27; open, Chestnut 6532. (c)
WABADA, 5025—5-room flat; bath; furnace; $35.
FRANCIS-PERRY-RUTH, 110 N. 7th.
WABADA, 6100A—Corner flat; 5 rooms, bath; electric, shades; decorated; only $32; open Chestnut 0892. (c62)

WARWICK 4951A

New, modern 5-room single; garage; 2 blocks north of Easton.
WEST FLORISSANT, 5554A — 3 rooms, bath; good condition; $27.50.
JOHN H. ABBOTT, Realtor, 709 Chestnut.
WEST FLORISSANT, 5700—4 rooms and sleeping porch, bath, heat and hot water furnished; garage; low rent for a good tenant.

Most Modern Flats in City

4908 West Florissant, 5-room efficiency flats, beautifully arranged, rent only $45. See manager 4920 West Florissant, first floor rear.
DUBINSKY REALTY CO., 504 Walnwright Bldg.

EXCEPTIONAL VALUES

4936 West Florissant, 5-room efficiencies, everything modern; rent only $40. See manager 4920 West Florissant, first floor rear.
DUBINSKY REALTY CO., 504 Walnwright Bldg.

WILLIAM PL, 3330—3 rooms, modern, hardwood floors, Murphy bed. (Rand 3147. (c)
WREN, 5419—4 large rooms, bath, newly decorated, $33.

3 ROOM FLAT, $26.

3112A Kimberly, bath and electric.
A. K. FEINBERG R. E. Co., EV. 8762.

RENT REDUCED.

1941 Hodiamont; 5 rooms, bath, newly decorated; $30. Parkview 7830J or Riverside 3244.

MODERN FLAT.

5 rooms, Murphy bed, crafex walls, hardwood floors, screen porch, garage. 5885 Wabada; rent reasonable. (c)

NEW 3-ROOM FLATS AT CAR LINE.

3020 and 3028 Belt, very modern; furnace, shower bath; rent reasonable; building rented; decorated; rent $20.
A. K. FEINBERG R. E. CO., EV. 8762.

RENTS REDUCED

Move Into New Flat for Easter
5440-60 Shreve, just complete; these beautiful 3 and 4-room flats. See them today. Superintendent on premises; (c) call FArview 4561W.

South

AUCOMAC, 2839A—Modern 7-room flat; near McKinley High School. (c99)
ALABAMA, 6916A—4 rooms, Frigidaire, garage. Call Riverside 1270. (c)
ALABAMA, 6318—3 rooms, bath. 2d floor. (c)
ALASKA, 5209A—3 rooms, bath, electric, newly decorated; nice location. (c)
ALBERTA, 3807—3 rooms, $21; garage optional.
ALFRED, 1917—5 rooms and bath, with garage; all modern. (c99)
ALFRED, 2057—4 rooms, modern; steam heat; rent reduced. GRand 4127R. (c99)
ALFRED, 2111—4 rooms; steam heat, sunporches; $45; open. (c)
DOUGHERTY R. E. CO., 908 Chestnut st.
ARMSTRONG, 1217—1st floor, 4 rooms, water, electric, $18.
ALLEN, 6916A—4 rooms, elec., $22.50. Luter-Acker, CHest. 8905.
ALLEN 2755—3 rooms, bath, hot-water heat; garage. Lupfer-Acker, CHest. 8905.
ALLEN, 2008—First floor, 4 rooms, bath hot-water heat; $37.50.
Second floor, 3 rooms, bath, hot-water heat; 2 rooms on third floor; $35.
HAASE REALTY CO., 921 Chestnut st.
ANN, 2734—3 rooms, bath; newly decorated, adults only. (c)
ANN, 2748—3 rooms, tile bath, furnace, modern.
ANN, 806A—Two rooms, kitchen; $15.
ANN, 1927A—Corner flat, 4 rooms, hardwood floors, tile bath, furnace, etc.
ANDERSON-STOCKE-BUERMANN.
APARTMENT-FLAT—3 rooms, first floor; strictly modern. 3654 O'Meare. Riverside 4958W. (c99)
ARKANSAS, 2615A—5 rooms, modern, new furnace; garage optional; newly decorated. (c99)
ARMAND PL, 2723—Four rooms; bath and furnace; reasonable.
ARMSTRONG, 1275—2 ROOMS, NEWLY DECORATED; REASONABLE RENT. CANARY 9573.
ARENDES DRIVE Holly Hills). 5508—6 rooms, bath, modern, $40; HU. 0782.(c)
ARSENAL, 4118A—3 rooms, tile bath, furnace; rent $35. Phone Watson 0987
ARSENAL, 3614A—4 rooms, bath; good location. GRand 1696. (c82)
ARSENAL, 4308A—3 rooms, bath, furnace, $35. Laclede 1604. (c)
ARSENAL, 4422—4 rooms, hot-air heat, bath, hot water; $30; owner 4422A.
BAMBERGER, 3641—5 rooms, bath; first floor; garage. CAbany 2850W. (c99)
BAMBERGER, 3718A—Three rooms, bath, furnace; garage.
BAMBERGER, 3723—3 rooms, bath, $32. BRINKOP, LAclede 3040. (c82)
BAMBERGER, 3725—Three rooms, bath, furnace; reasonable. (c)
BAMBERGER, 3641—5 bright, airy rooms, Cabany 2650W. Garage.
BAMBERGER, 3717A—4 large rooms, garage, hot-water heat; near car line. PRospect 2020.
BATES, 1027—Modern 4-room flat; unusual floor; bed; garage. Riverside 8007. (c62)
BATES 3688—Large store for grocery or bakery; reasonable rent. Bishop Realty Co., MAin 3557.
BATES, 1017A—Block east of Grand; modern 5 rooms, sun parlor; steam heat; in excellent condition; only $30.
DROZDA REALTY CO., 4006 CHOUTEAU
BATES, 4241 TO 55—Beautiful, modern, 3-room flats; just being completed; convenient to cars, busses, stores, church and school; rent $40; garage $5; open. (c83)
BENT, 3108—Modern 6 rooms, newly decorated. Riverside 5137R. (c)
BLAINE, 3936A-3940A—3 rooms, bath; electric; $28. LaClede 6022.
BLAINE, 3843A—3 rooms, bath; rent reduced to $27.50. Call FOrest 5880W.
BLAINE, 4143—4 rooms, bath, furnace; $35. Victor 1776. (c76)
BLAINE, 3874A—6 rooms, bath, furnace, laundry; garage if desired; $42. (c)
BLAINE, 4037—7 rooms and garage; rent reasonable, Mulberry 1855
BLAINE, 4021A—4 rooms, bath, electric; newly decorated; $28.
JOHN H. ABBOTT, Realtor, 709 Chestnut.
BLAINE, 3853A—4 rooms, bath; will decorate, $30. M. R. Backer Agency Co., 4952 Easton. FOrest 5500.
BLAINE, 3803 (2d floor)—Steam heat; 4 rooms, tile bath, hardwood floors, newly decorated and painted throughout; $42.50.
OREON E. & R. G. SCOTT, 800 Chestnut.
BLAINE, 4172—3 rooms, furnace; good shape; open; $35.
1350 California; 3 rooms, bath; $30.
4230 Gratiot; 3 rooms, bath; $25; open.
2352 Lynch; 3 rooms, bath; $22.50.
SAVINGS TRUST CO. FOrest 8240.
BOTANICAL, 3928A—6 rooms; good furnace; conveniences. (c99)
BOTANICAL, 3816—6 rooms and hot-water heat, $45, in good condition. (c99)
BOTANICAL, 4043—4 rooms, all conveniences; rent $40. (c)
BOTANICAL, 4230—3 rooms, bath, newly decorated; rent reduced; $25. (c)
BOTANICAL, 4100A—3 newly decorated rooms, bath, hot air furnace.
BOTANICAL, 3856—6 light rooms, newly decorated; all conveniences. $45.
BOTANICAL, 4253—Excellent 3-room flat bath and electric; $21; open.
JOHN DICKERT & SON, 1002 Chestnut.
BOTANICAL, 3851A—5 rooms, tile bath, furnace heat; good condition; rent $40.
WM. J. ABBOTT R. CO., 824 Chestnut.
BOTANICAL, 4271A—Three rooms, bath; rents $25; decorated.
DALY & McCABE R. E. CO., 811 Chestnut
BOWEN, 3618—Five beautiful, modern rooms, tile bath and electrical refrigeration; available garage. Murphy bed; $80. (c)
BROADWAY, 1632A S.—4 rooms, electric; Lumber-Acker, Chestnut 8905.
BROADWAY, 3718—3 rooms and sunparlor; $25; apply 1515 S. Broadway, (c)
BROADWAY, 3568A S.—3 rooms, hardwood floors, furnace, garage. FOrest 7043J. (c63)

FLATS FOR RENT—South

BROADWAY, 4011A S.—4 rooms, bath, furnace, $27.50. LaClede 1999.
BROADWAY, 4815 S.—3 rooms, modern, first or second floor, $40 (c)
BROADWAY, 5804—3 dandy rooms; reduced to $18. See barber. FA. (2432.
BROADWAY, 2413-15 S.—5 or 3 rooms, bath and attic; will decorate. Call decide 0702.
BROADWAY, 5805 S. — 3 rooms; very modern; $32.
CURT C. MACK, Realtor, 722 Chestnut.
BROADWAY, 3123 S. (rear)—4 rooms, gas, electric, papered, $15; first month, $12. Victor 3950. (c)
BROADWAY, 3613 S.—2 large rooms, first floor; electric; $14.
HAUER-EUSTKANDL, 806 Chestnut.
BROADWAY, 2317 S.—3 rooms; water and electric. $15.
GEO. W. OTTENAD REALTY CO., 806 Chestnut. MAin 1277.
CALIFORNIA, 3149A—3 rooms, bath, attic; pay moving; $23. Victor 0965. (c99)
CALIFORNIA, 1542A—4 rooms and bath, $32; will decorate. (c)
CALIFORNIA, 3433—4 rooms, hallroom, bath, electric, gas, reduced. (c)
CALIFORNIA, 3334—Lower 4 rooms, bath, water heat; adults; reasonable.
CALIFORNIA, 2221—3 rooms, bath, $25; and garage, $5.
CALIFORNIA, 1309—3 rooms, bath, electric, hot-water heat; $42.50.
MORRIS AACH R. CO., INC., 826 Chestnut
CARDINAL, 1422 S.—3 rooms, bath, gas and electric; decorated.
CAROLINE, 2911—3 rooms, bath, electric, $23. E. A. Bokern, Fullerton Bldg.
CAROLINE, 2610—3 rooms, electric, bath, furnace, laundry; reasonable.
CAROLINE, 3115—Lower rooms; hallroom, bath; near schools; conveniences.
CAROLINE, 618—3 rooms, toilet; electric; adults; 4er downstairs.
CARONDELET, 6911—Upper flat, 4 rooms, gas, electric; also attic room; rent $17. (c99)
CARROLL, 1419½A—4 rooms, gas, electric, $15. Telephone FOrest 6233.
CASTLEMAN, 4116—Modern 5 rooms, new furnace; shades; screens; clean.
CASTLEMAN, 4263A—3 large rooms, basement, modern conveniences; A1 condition.
CASTLEMAN, 4016—4-5 rooms, modern; hot-water heat, hardwood floors. (c)
CASTLEMAN, 3806A—6 large modern rooms; heat; will decorate; $45. (c62)
CASTLEMAN, 4043A—7 rooms, newly decorated throughout; furnace, bath; rent $45. Inquire downstairs.
CASTLEMAN, 4102—Exceptionally cheerful housekeeping room, with kitchenette, adjoining bath.
CHEROKEE, 3209A—5 rooms; bath, furnace, garage. Victor 4037M-2731. (c99)
CHEROKEE, 2203—3 large rooms, $22.50. (c)
CHEROKEE, 3022A—Three rooms, bath, electric; $28.
HAASE REALTY CO., 921 Chestnut st.

MOVING EXPENSES PAID

3411A Cherokee st.; 3 large rooms, bath, electric. Owner, GRand 5839J.

CHEROKEE, 1941—3 rooms, second floor, one finished room third floor, also attic, nice, shower bath; rent reasonable; being redecorated; rent $20.
KOETTKER-JOHNSON R. CO.
Gravois.
CHIPPEWA, 2122—3 large rooms, newly decorated; $25. Riverside 2361. (c99)
CHIPPEWA, 3637—Five rooms, modern; steam heat. Luter-Acker, Lac. 5139
CHIPPEWA, 3447A—6 rooms, bath, furnace; electric; modern.
CHIPPEWA, 3134A—1st room, modern, $40. April 1. BRINKOP, LAc. 3040. (c62)
CLEVELAND, 4125—6 rooms, modern; $40. Riverside 6152. (c)
CLEVELAND, 3909—5 rooms and bath, $35. (c)
CLEVELAND, 4042A—3 rooms, tile bath, modern, $35. CAbany 2859J. (c83)
CLEVELAND, 3130—Lower 4 rooms, bath, water heat; adults; reasonable.
CHAUNCEY P. HEATH CO., Garf. 3164.
CLEVELAND PL., 2126—Three rooms and kitchenette; furnace, tile bath; $35.
HOMER G. ADAMS REALTY CO., 906 Chestnut.
CLEVELAND, 4026A—3 large rooms, tile bath; will decorate.
BANKERS' REALTY CO., PArkview 1803
CLEVELAND, 4222A — Six rooms, bath, furnace; garage; $40.
MORRIS AACH R. CO., INC., 826 Chestnut
CLEVELAND, 4228A — 6 rooms, bath, electric; furnace; newly papered and painted throughout; $42.50. Call at once; hardwood floors for good tenant.
MORRIS AACH R. CO., INC., 826 Chestnut
COMPTON, 3929A S.—6 rooms and bath, $35.
COMPTON, 3010 S. — 4 clean, bright rooms, bath, screens, shade.
COMPTON, 2902—3 rooms, electric. Second floor, 5 rooms, electric, bath; 2 rooms on third floor; $45.
HAASE REALTY CO., 921 Chestnut st.
COMPTON, 2912 S.—4 rooms and hallroom; bath, hot-water heat.
COMPTON, 1611—Modern rooms, first floor; month rent free.
COMPTON, 3150 S. (rear)—3 rooms, electric, gas, toilet; $20. (c)
COMPTON, 4709 S.—Four rooms, inside toilet. LaClede 6735. (c)
COMPTON, 2716 S.—6 nice rooms, modern; heat furnished; rent reduced. (c)
COMPTON, 2930—3 rooms, bath, furnace and garage.
COMPTON, 1612—4 rooms, furnace, 5 rooms second floor, bath.
A. T. JOHNSON R. CO.
COMPTON, 2902 S.—New; 3 rooms, tile bath, furnace; rent reduced.
SCHROEDER-WATSON REALTY CO., CHestnut 8514.
CONNECTICUT, 3663—4 rooms, modern; hardwood floors.
CONNECTICUT, 3727—Five rooms, bath and furnace; garage.
J. HALLER R. CO., 216 Wainwright Bldg.
CONNECTICUT, 3525—Modern 6-room flat; vacant, April 1. PRospect 1652.(c)
STUESSIE REALTY CO., 3548 S. Grand
CONNECTICUT, 4339—3 rooms; furnace; oak floors; bath; $27; rear garage. (c)
AUG. BERLAND CO., 722 Chestnut.
CONNECTICUT, 4014A—5 rooms, hardwood floors, tile bath, hot-water heat; $45. JOHN DICKERT & SON, 1002 Chestnut st.
CONNECTICUT—5 rooms, bath, furnace; just west of Grand; rent $45.
WEISBERG'S, 3204 S. Grand. PRos. 0032.

3400 CONNECTICUT

Modern 4-room efficiency, with bedroom, across from Roosevelt High; very convenient. See Manager.

$500 CASH WILL HANDLE

6294 Corbitt av., modern 5-room brick bungalow; garage; a bargain.
FISCHMAN & HAMILTON, INC., CEntral 6818.

CORONADO, 5947A—Beautiful new 3 rooms and sunroom; tile bath, furnace; $40; garage $4; concession.
RUESSELL REALTY CO., 3548 S. Grand.
DE KALB, 2127-A—3 rooms, good condition; $10 key on premises.
DELOR, 3227A—Upper flat, 5 rooms; garage; modern; vacant March 15. (c99)
DELOR, 3539—3 rooms, bath and furnace.
DELOR, 4611A—Modern flat, 4 rooms and sunroom. Riverside 4951W. (c)
DELOR, 3312A—4 rooms; modern; very attractive; bath; garage; reasonable.
DE TONTY, 4127A—4 beautiful rooms; tile bath, shades; good care; $37.50. (c)
DE TONTY, 4310A—4 rooms, modern, newly decorated, $42.50. PRospect 2232.
DE TONTY, 4162—3-room modern. GRand 5643. (c80)
DE TONTY, 4120A—3 rooms, tile bath, furnace; modern. GRand 5643. (c)
DE TONTY, 4031A—4 modern rooms, furnace, garage; reduced. CAb. 7023. (c82)
DE TONTY, 4237A—5 rooms, sunroom; modern; decorated throughout; $40; open. (c)
DE TONTY, 4026—4 large rooms, lower floor; $40; second; steam heat; open.
DE TONTY, 4156A—4 rooms, 2 sunrooms, hardwood floors. $40. Lindell 0925. (c99)
DE TONTY, 4218A—4 rooms, sun parlor, tile bath, hardwood floors, furnace.
JOHN H. BLAKE & BRO., 815 Chestnut.
DE TONTY, 4349 S.—5 rooms, breakfast room; tile bath; furnace heat, garage; $45.
DEWEY, 4246—Lower 3 modern rooms; newly decorated; vacant. (c)
DEWEY, 4233—New, 5 rooms; hot-water heat, tile bath, GRand 5247. (c99)
DEWEY, 4238—5 rooms, hardwood floors, tile bath, furnace. (c99)
DILLON, 1118—Three rooms, bath; garage; excellent condition; $25. (c)
DOLMAN, 1439—3 large rooms, electric, second floor, $18.
DOLMAN, 1853—Two rooms, kitchen and bath, electric.
DOLMAN, 1714A—3 rooms, bath; good condition; key on premises.
DOLMAN, 3946—Bright 3 rooms, kitchenette; decorated; $40. PRospect 6630.
DOVER, 3925A—5 rooms, hardwood floors, Frigidaire.
DUNCAN, 3835—3 rooms, bath, furnace, garage. LaClede 6346.
DUNCAN, 3424—Four rooms, bath; toilet; $30; 1 block south of Chippewa car. (c68)
EADS, 3431A—6 rooms, bath and furnace; electric. GRand 4569M.
EADS, 3315A—6-room flat; modern; reasonable rent.
EADS, 3710—3 rooms, electric; second floor, $20. Riverside 2060.

FLATS FOR RENT—South

EADS, 3437A—6 rooms, bath; furnace; electric. Lupfer-Acker, CHestnut 8905.
EADS, 3952A—5 rooms, bath, electric, etc., $30. GRand 4425J.
EDWARDS, 2512A—3 large rooms; bath and furnace; newly decorated.
EIGHTEENTH, 3305 S.—3 rooms, bath; near car line.
EIGHTEENTH, 2816 S.—4 rooms and laundry, $25. LaClede 0331. (c)
EIGHTEENTH, 3306 S.—3 rooms, newly papered, $18; 3 rooms, $14.
EIGHTEENTH, 3810A S.—3 rooms, electric, newly decorated, $18. Lupfer-Acker, Chestnut 8905. (c)
EIGHTEENTH, 1161 S.—4 good rooms; bath; rent reduced to $25.
HEFFERNAN, 214 Wainwright Bldg.
EIGHTEENTH, 2806A S.—3-room flat; reduced to $18; will make repairs.
BENJAMIN MUSHLIN REALTY CO., 319 Rodier Bldg. MAin 2315.
ELENORE, 5011—5-room efficiency; furnace, strictly modern; $40. PRospect 2170. (c80)
ELENORE, 5000—3 rooms, bath, garage, weatherstripped; all modern. Lac. 2888. (c99)

REDUCED TO $35

3 ROOMS AND KITCHENETTE, BATH AND FURNACE; 5023 ELEANOR, CORNER OF WILSON.
A. C. KUBS, 40TH AND CHESTNUT.

ELEVENTH, 2607 S.—5 rooms, bath, upstairs, garage, $30. (c)
ELEVENTH, 2608 S.—3 rooms, gas, electric; decorated; $17. PRospect 1726. (c37)
FAIRVIEW, 3942—Lower 5 rooms; breakfast room; sunporch; $50. (c99)
FAIRVIEW, 3803A—3 rooms, bath; modern; garage. (c62)
FAIRVIEW, 3949-49A—New, modern, 5 rooms, flat; hardwood floors, tile bath, Kraft art wall decoration; garage; lower, $47.50; upper, $45; Cherokee car to Philips, Dickman, Bissell pl. Fairview. Open daily. Phone LaClede 6179.
FLORA, 547—3 rooms, bath, furnace; see owner, Riverside 5783J.
FLORMORE, 3657A—5 rooms, hardwood floors, hot

2000 APARTMENTS, DWELLINGS, HOUSES, FLATS Wanted, For Rent and For Sale in These Columns Today.

FLATS FOR RENT—South

WYOMING, 3925A—4 nice rooms, bath, furnace, garage; reasonable. (c)

WYOMING, 3909—3 nice rooms; hard hardwood floors, steam heat; only $40. (c)

WYOMING, 3809—6 rooms, modern; reasonable; garage. (c)

WYOMING, 3871A—4 large rooms, tile bath, strictly modern; $40. (c83)

WYOMING, 4120—2d west; living room, dining room, kitchenette, breakfast room, 2 bedrooms. Laclede 5385. (c62)

Southwest

ARSENAL, 6818A—3 room bungalow flat and sun room. Hiland 1977. (c2)

ARSENAL, 6577—3-room flat, newly decorated; garage; Hiland 6343.

ARSENAL, 6328—3 large rooms, bath, furnace; new building, garage; $50. Riverside 6132. (c62)

ARSENAL, 6726—6 rooms, bath, furnace; hardwood floors; 2-car garage. HAASE REALTY CO., 921 Chestnut st.

ARSENAL, 6322A—Three large rooms; garage and furnace; fine condition; open; rent reasonable; $37.50. MARTIN & BREITT, 1119 Chemical Bldg.

BODER, 5230—Modern 5-room flat, 5319A Bancroft; 3 rooms, with dinette, hardwood floors, tile bath, hot-air heat; in Southampton district and all conveniences. WENZLICK, CH. 6900.

BANCROFT, 5308—Modern 3-room flat; concession. Riverside 6264. (c)

ENGLISH TYPE TWO-FAMILY. $300 BANCROFT (SOUTHAMPTON).

2d floor, 6 large rooms, hot-water heat, Frigidaire, garage; near school and transportation.

ROTTERSMANN REALTY & INV. CO., 393-95 Arcade Bldg. Chest. 4244. (c)

BELLEVUE, 5303—4 rooms, furnace, newly decorated; $45. (c83)

CHIPPEWA, 5071A—3 rooms; kitchenette; garage; newly decorated. (c65)

CHIPPEWA, 5606-08A—3 rooms, hood, screened porch; rent $38. Grand 1566J.

CHIPPEWA, 4974A—4 rooms, glassed-in sleeping porch, hardwood floors, tile bath, etc.; newly decorated; $45. ANDERSON-STOCKE-BUERMANN, 5021 CHIPPEWA.

Five full rooms and screened porch, new and modern; now only $30, open. Chestnut 1238.

City Club Bldg., 11th and Locust.

HAMPTON CIRCLE.

4929 Chippewa (half block west of Kingshighway). Four rooms, new and beautifully finished. Exceptionally large bed room, ample closet space, electric refrigeration, thorough ventilation, white enamel stoves and many unusual features. Reasonable rent. On the manager.

COLUMBIA, 6016—5 rooms, bath, furnace, garage. Laclede 6346. (c)

COLUMBIA, 4927—3 rooms and alcove; 2d floor; residents only. Laclede 6346. (c)

phone, hot water. $40. (c99)

6148 COLUMBIA

Now 4 rooms, modern. Good transportation. Low rental. See manager. (c62)

DALTON, 3726—3 rooms bath, large garage; newly decorated; reasonable.

SAUM, 625 Chestnut.

DELOR, 5253A—Modern 5 rooms, bath, garage; reasonable. Riv. 6904.

DELOR, 5239—Corner flat; 5 beautiful rooms; available May 1; $40. (c)

DEVONSHIRE, 5352A—4 rooms, bath; newly decorated; heat furnished; $40.

DEVONSHIRE, 5711A—3 rooms modern. Open for inspection. Grand 4940J. (c)

DEVONSHIRE, 5232A—6 rooms, garage, fine condition, $60. Riverside 2401R. (c99)

DEVONSHIRE, 5523—5 rooms, modern; steam heat furnished; garage; reasonable. Riverside 0687R. (c99)

DEVONSHIRE, 5206—Southwest corner; 5 large rooms, tile bath, screened porch, steam heat and garage; $52.

DEVONSHIRE, 5331—3 rooms, hardwood floors; tile bath; garage; in-a-dor bed; hot-water heat; will clean. Riv. 5200. (c)

DEVONSHIRE, 4022A—3 rooms, bath, electric, $27.50. E. A. BOKERN, Fuller-ton Bldg.

DEVONSHIRE, 5508A—3 unusually large rooms, plenty closet space, hardwood floors; hot-air furnace; garage. Owner, Homer J. Schaeffer. Riverside 3471.

DONIVAN, 4123A—3 rooms, newly decorated; electric; $18. (c99)

EICHELBERGER, 4966—4-room efficiency; convenient. (c2200)

EICHELBERGER, 4929A—3 rooms, tile bath, hardwood floors; furnace; garage; awnings and screens. $40. FRospect 1717. (c)

FIFTY-NINTH, 2817A S.—3 large rooms with large screened porch; hardwood floors, Murphy bed; rent only $40. Take Grove car to 59th st.

RUSH-BURNS, MAin 4527. (c83)

FINKMAN, 4053A—3 rooms, modern; rent $36. Inquire downstairs.

BEAUTIFUL NEW BUNGALOW FLAT

5061 Finkman (south of Schaumburg); 5 rooms; low rental, $50; very desirable; block from school; garage. Hiland 2045. (c99)

FINKMAN, 4950—First floor apartment flat, 4 rooms, sun parlor, Murphy bed, breakfast room, bath, hot-water heat, hardwood floors, tile drainboards, electric refrigeration; gas water heater; convenient to church, schools, car and 'bus; lawns kept by owner residing on premises. (c)

FLORA, 3209A—5 rooms, vitrolite and tile bath, hardwood floors, furnace; garage; $50.

W. A. RUST & SONS REALTY CO. MAin 4351. 317 Chestnut, Main 4352.

FLORA, 3836—4-r om efficiency; modern, garage; $35.

3261 Manhattan; 3 rooms, bath, furnace, garage, $25.

5218 Lansdowne; 6-room modern brick; garage; $67.50.

For these and other flats call

SOUTHWEST REALTY CO.

2315 S. Kingshighway. Phos. 2700.

FLORISSANT, 5340A—5 ROOMS, MODERN; NEWLY DECORATED; GARAGE; MONTH'S RENT FREE. CALL RIVER-SIDE 3001J. (c99)

MURDOCK, 5642A—4 rooms, in-a-dor bed; garage. (c)

MURDOCK, 4942—Upper 4 rooms; modern; hot-water heat; garage; vacant April 1. FOrest 2556W. (c)

FLATS FOR RENT

Southwest

MURDOCH, 4938A—5 rooms, hardwood floors, tile bath, screened-in porch, steam heat; garage; $45. MULberry 2999. (c)

NAGEL, 5204—4 rooms, hardwood floors, tile bath, furnace; $38.50.

NEOSHO, 5352A—5 rooms; modern; $55; garage.

CURT C. MACK, Realtor, 722 Chestnut.

NOTTINGHAM, 4906A—4 rooms and bath; modern. FOrest 2451J. (c99)

OAKVIEW, 5321 (7300 west, 2 blocks north of Manchester)—New flat; living room with concealed bed, kitchenette, breakfast room, real bedroom; rent $40. MAin 2894.

ODELL, 4936A—3 rooms, furnace; garage; modern. (c)

PERNOD, 5020—New modern 5-room efficiency; $40. Riv. 7500W. (c62)

PERNOD, 5015-15A—5 rooms efficiency, modern; steam heat; near school. Riv. 7500W. (c62)

PLATEAU, 6410 — Lower 4-room; steam; fine and modern. Hiland 6748. (c99)

REBER Pl., 5730—4 rooms and bath. Hiland 7741.

ROBERT, 5542A—5 rooms, bath, modern throughout; open; reasonable. (c99)

ROBERT, 5306—4 rooms, living room across front of house; tile bath; furnace; owner on premises Sunday. Call G. W. Fowler. FOrest 2359.

ROSA, 4686—4 rooms, like new, tile bath, furnace, $45. (c62)

ROSA, 5168—4 rooms, strictly modern. WACHTER, Riverside 0618.

SCANLON, 6910—5 rooms, bath, furnace; $35; garage if desired. Vic. 1103J. (c99)

SOUTHWEST, 6030—Modern four rooms, sunroom, garage. $45. (c83)

SOUTHWEST, 5110—3 lower rooms, bath, gas, electric, $30. LaClede 0449. (c)

SUTHERLAND, 5208—3 rooms and bath; corner flat. (c)

SUTHERLAND, 5245A—Modern 5 rooms, bath, garage; hot air heat; owner. Riverside 8274Y.

WEST AV., 5306A—3 rooms, modern; heat furnished; reasonable; strictly modern. Schmader, Riverside 5484.

WINONA, 5408—Beautiful flat, 4 rooms and bath; garage optional. (c83)

WINONA, 4953—

Modern; adults only.

WINONA, 5051 (lower flat)—Northampton; 5 rooms, steam heat, tile bath, hardwood floors, garage; reasonable. (c)

WINONA, 5029—5 rooms, half block west of Kingshighway; large rooms and closets; steam-heating plant; tile bath; garage; low rent.

P. J. CORNWELL R. E. CO. 111 N. 7th.

UNUSUAL FOR $57.50

5-room flat, new drafted walls, vitrolite bath, locating at 5509 Rosa, just west of Kingshighway, in Southampton.

WENZLICK, Chestnut 6900.

HANDSOME FLAT—FINE SECTION, $45

4076 Pernod (3600 S. Kingshighway). Five rooms, tile bath, beautiful sun room. Steam heat; garage, $5; Total, $50.

BELLIS, Chestnut 6058.

West

ACADEMY, 921A—6 rooms; reasonable rent. Joseph Chelist. DElmar 3578J.

ALAMO, 6411—3 large rooms, modern; electric refrigeration; garage.

ALAMO, 6432—5 rooms, modern; will install refrigeration; reasonable rent.

J. HALLEN & CO., 6150 Wainwright Bldg.

AMHERST PL., 1266A—4 rooms, bath, modern; $40 Hiland 8420. (c8)

AMHERST, 1275—Beautiful 4 rooms, modern; newly decorated.

AMHERST, 7119—Five rooms, screened porch; Murphy bed; garage; strictly modern and in perfect condition. $50.

JOHN S. BLAKE & BRO., 815 Chestnut.

ARCO, 4434A—3 large clean rooms, reduced to $24.50. (c62)

ARLINGTON, 1360A-62A—5 rooms, modern conveniences; rent reduced to $32.50. (c99)

ARLINGTON, 1383—New, 8 rooms, hardwood floors, bath and toilet; double garage; $70. (c)

ARLINGTON, 1408A—5 rooms, bath and garage; newly decorated throughout. $40.

JOST REALTY CO., INC., Chestnut 2575.

ART HILL Pl., 1032—6400 west on Oakland; across from Forest Park; 4 large rooms, tile bath, sunroom; Frigidaire, garage.

BANKERS' REALTY CO., Parkview 1803

AUBERT, 1327A—6 rooms, bath; furnace; rent reduced. Jefferson 8892. (c99)

AUBERT, 1124—5 rooms and garage, $40

5391 Wabada. 3 rooms, dressing room, 4 Hemp 8057. CAbany 1445. (c)

AUBERT, 1147A—3 rooms; hot-water heat; hardwood floors; new building; adults; garage; open.

AUBERT, 916—6 rooms, beautifully decorated and arranged, with new furnace, electric fixtures, tile bath; only 2 blocks from Delmar; near Kingshighway; right rent for good tenant. WENZLICK, CH. 6900.

BARTMER 5870—5 rooms, sun room, bath, newly decorated. (c99)

BARTMER, 5964A—6 rooms, bath, furnace; newly decorated; $80. (c)

BARTMER, 5966—5 rooms, modern; first floor; rent reasonable.

BARTMER, 6731—Modern, 4 rooms, bath and garage. PArkview 2981J. (c62)

BARTMER, 5925, 4 rooms; modern; rent reduced; decorated. Forest 3175.

BARTNER, 6028A—6 rooms, bath, furnace; $40. (c)

WELLSTON TRUST R. E. CO. MUL 1600.

FOUR ROOMS, $40.

Bartmer, 6611A—Modern single flat; excellent condition; hardwood floors, tile bath, furnace; new; see today. (c)

Cheapest Rent in University City

6296A Bartmer; 4 large, light rooms, modern; newly painted, papered, $28. (c)

BAYARD, 741—3 rooms, first floor, bath, furnace; open; $37.50. (c)

BAYARD, 1144A—4 rooms, hardwood floors; screened porch; $40. Lindell 0245. (c99)

BAYARD, 1120A—5-room, steam-heated flat; rent cut deep from $40 to $30; open; see it; will put in good order.

JOHN S. McDOWELL, CHESTNUT 1.

BELT, 1407—3 rooms, bath, electric, furnace; $28.

MORRIS AACH R. CO., INC., 826 Chestnut

BELT, 1395—Beautiful 4 rooms, 5-room efficiency; hot-water heat, hardwood floors, Murphy bed, tile bath; newly decorated; $42.50. FOrest 6380.

BERTHOLD, 4940A—Five rooms; modern; will decorate.

JOHN C. REARDON, INC., 111 N. 10th.

BERTHOLD, 6528—5 rooms, garage, $55.

F. MICELI, 4738 Natural Bridge. EV 3241 (c62)

BLACKSTONE, 1337A—5 beautiful rooms, bath, furnace; garage; $40. (c)

BLACKSTONE, 1319—6 rooms, $40; garage, $5.

BLENDON Pl., 1038—4 rooms, bath, furnace and garage; $35. (c)

BLENDON, 2209—4 rooms, modern, Murphy bed, $43; garage if wanted. KAMP, 7154W Chestnut. CHestnut 8342.

HOW'S THIS FOR LOW RENT

2945A Blendon; 5 large rooms, 2 finished rooms on third floor, tile bath, furnace, garage; only $51.

SCHMITT-RICKHOFF-BAYER,

9th and Chestnut. CArfield 4710.

BONHOMME, 5020 (Clayton)—4 rooms, modern, $42.50. GRand 4889M. (c65)

BOYLE, 701 S.—3 rooms, tile bath, all conveniences.

WALTER JONES R. E., FOr. 7654.

BURD, 1482A—4 rooms, bath, gas, electric; good condition; $35. FOrest 4335W. (c)

BURD, 1433-41—First or second floor; 4 rooms; good condition; rent only $30.

EUGENE J. ALTHEIMER, WILLIAMS & CALMER, INC., 817 Chestnut st.

CABANNE, 5303—7 rooms, heat and hot water; convenient location.

CABANNE, 6737—Modern, newly decorated; Frigidaire; reasonable. Lin. 7624. (c99)

CABANNE, 5026—6 rooms, bath, furnace; rent only $45; splendid condition.

A. A. STEINLAGE R. CO., 722 Chestnut.

LOOK TODAY.

5223 Cates, 3 rooms, bath, heat, $50.

CATES, 5059—5 rooms, crystal chandeliers, Kelvinator, oil burner, garage.

CATES, 5106—7 rooms, newly painted; reasonable rent. Delmar 3578J. (c)

CATES, 5024A—7 rooms, tile bath, all conveniences; rent reduced.

CATES, 5035A—7 nice rooms and sleeping porch; newly decorated throughout; rent reduced to $60. FOrest 4595. (c99)

CATES, 5137—BEAUTIFUL LOWER FLAT; 6 ROOMS; RENT REASONABLE.

CATES, 5170A—Beautiful 6 large rooms; newly decorated; all modern conveniences; ideal location; rental very cheap.

CHILDRESS, 1028—Modern 3 rooms, front, rear porches; reasonable. $400 Oakland.

CHOUTEAU, 4338—3 rooms, bath, electric; newly decorated; $36. (c99)

CHOUTEAU, 4330—5 rooms, bath, $32.50

JOHN S. BLAKE & BRO., 815 Chestnut.

CHOUTEAU, 4320—3 large rooms, bath, laundry, $30; modern; open. Riverside 5373J.

CHOUTEAU, 4304—2d floor; 4 rooms, hardwood floors, tile bath, steam heat; reduced to $45.

CHOUTEAU, 4308—Five fine rooms and bath; hardwood floors, tile bath, steam heat; garage; rent reasonable.

BLACKSTONE, 1319—6 rooms, $40; garage, $5. Jefferson 8892.

EVANS, 4000-4002A — 5 and 6 rooms, hardwood floors, new furnace; $35 month; concession. (c)

EVANS, 4642A-57A—4 rooms, bath, furnace, $30 and $32.50. Decorated; open. (c99)

EVANS, 4418A—4 rooms, beautifully papered, painted flat; hall, bath, big bargain; was $35; now $25; 10 days' free. (c)

EVANS, 4328A—5-room flat, bath, toilet, electric; reduced to $25.

BENJAMIN MUSHLIN REALTY CO.

319 Boyle. Delmar 3315.

FLAT—Beautiful; located in Hi-Pointe, 5 rooms and sunroom, stove and electric refrigeration, hot-water heat; modern in every detail. Box W-184, P.-D.

FOREST PARK, 4438—5 rooms, all conveniences; good condition; $35.

FOREST PARK, 4478—4 rooms, modern, $33. SINGER-KLEIN R. CO., CH. 3065.

FOREST PARK, 4342A—7 rooms, sleeping porch, heat, hot water, service.

FOREST PARK, 4372—4 rooms, breakfast room, sunroom; hardwood floors; Murphy bed; automatic water heater; $50. JOHN H. ABBOTT, Realtor, 709 Chestnut.

FORSYTHE, 7106—5 rooms, sun parlor, modern; garage; single flat. Colfax 1134W.

FORSYTHE, 7314A—Beautiful 5 rooms, sun parlor; every convenience; steam heating. Rent is fine shape.

A. G. BLANKE R. E. CO., 711 Chestnut.

FOUNTAIN, 4873—4 modern rooms, with all conveniences; to schools.

FOUNTAIN, 4973—6 rooms, furnace heat, open. E. L. BAKEWELL, CHest. 5353.

GAMBLETON, 6119—3 rooms, bath, electric, furnace; $30. (c)

GIBSON, 4563A—5 rooms, bath, electric, furnace; newly decorated; $37.50. (c)

GIBSON, 4574—5 rooms and bath, $25. Call Hiland 7829.

GIBSON, 4507—5 rooms, steam heat, garage.

GIBSON, 4461-61A—3 rooms, bath, electric; newly papered; $34. Laclede 0148. (c83)

GOODFELLOW, 1283—6 rooms, modern, bath, furnace, $45.

GOODFELLOW, 1386A—Modern 6 rooms, newly decorated. Midway 4542. (c99)

GOODFELLOW, 1337—5 rooms, tile bath; garage.

GOODFELLOW, 1458A—5 rooms, newly decorated; screened porch. (c)

GOODFELLOW, 1343—4 rooms, furnace, rent reduced to $32.

Frank J. Frick R. E. Co., Wainwright Bldg.

GRAHAM, 4335—5 rooms, bath, electric, gas; yard to yourself.

GRANVILLE, 1406—4 rooms, bath; furnace; $35.50. PArkview 2941W. (c99)

GREATOR, 4203A—Three large rooms, electric only $18.

DROZDA REALTY CO., 4006 CHOUTEAU

HAMILTON, 1154-56—5 rooms; rent reduced. (c)

HAMILTON, 1945A—4 rooms, bath, heat furnished, $40. Lupter-Acker, Chestnut 8900.

HAMILTON, 1008A—4 rooms, modern; newly papered and painted. $22. MA.1182

HAMILTON TER., 5983—Third floor, modern, 4 rooms; hot-water heat, hardwood floors, garage. CAbany 0965.

HAMPTON, 1240—Five fine rooms; hot-water heat and garage; $45.

DALY & McCABE R. E. CO., 801 Chestnut

HARMONY, 7006A—5-room flat; modern; reasonable. FOrest 6296R. (c)

HORTON Pl., 6011A—3 rooms, bath, electric; $32.50. Chestnut 6961.

HUNTZ, 4304—Five rooms, 2d floor; electric; open; $22.50.

IRMA, 1031A—5 rooms, attic; bath; $25. Key 1029; 6400 west, between Maple and Faubner. Call PArkview 0243.

ISABELLA, 6340—Wellsboro: 6 rooms, bath; hot-water heat.

JULIAN, 6210—Modern; 6 rooms, tile bath; steam; garage; $45.

JULIAN, 6224—5 rooms, modern; sun parlor, Murphy bed, steam heat; garage; $42.50. 5 rooms, bath, 5726 Julian; $45.

JULIAN, 6232—5 rooms, Murphy bed, decorated; garage; $42.50. CAb. 1009. (c62)

JULIAN, 6737—4 large rooms, Murphy bed; steam heat; electric refrigeration; new flat; very low rent.

MORRIS AACH R. CO., INC., 826 Chestnut

KENSINGTON, 5087A—9 rooms, hot-water heat, gas, bath, electric, $50. (c)

KENSINGTON, 5045—6 rooms, newly decorated throughout; $35. (c)

KENSINGTON, 4720—4½ rooms; modern; a $45 flat for $32.50. (c62)

KENSINGTON, 4708—6 rooms, heat and janitor service; $45. FOrest 3716W.

KINGSBURY, 6030 — 7 rooms, heat, hot water, janitor; open. CAb. 7693J. (c)

KINGSHIGHWAY, 1438A N.—3 rooms, 2d fl., $20. E. A. Bokern, Fullerton Bldg.

KINGSHIGHWAY, 926A N. — 8 rooms; modern; rent reduced. Key in office.

LACLEDE, 4010—5 rooms, 1st fl., $45.

LACLEDE, 4356—5 rooms, hardwood floors.

LACLEDE, 3748—2d and 3d floor; 7 rooms, tapered, steam heat; garage; open.

LACLEDE, 4026—5 rooms, bath, new furnace, $35.

LACLEDE, 3828A—4 rooms and bath; convenient neighborhood; rent only $30. BUSH-BURNS. MAin 4927. (c80)

LACLEDE, 4470—4 large rooms, hardwood floors, marble, tile bath, electric heat; adults.

LACLEDE, 4008—3 rooms, electric and bath; $27.50; newly decorated.

JOST REALTY CO., INC., Chestnut 2575. 113 N. 10th st.

LAUREL, 1473—4 rooms, bath, electric, furnace; $40.

LAUREL, 1424A—New 5-room modern flat; $47.50. (c)

LAUREL, 4457—3 rooms and sunroom, modern; convenient to car and bus; brick garage; $40; open.

LOUISIANA, 1127—4 attractive rooms; Murphy, breakfast nook, new garage.

LOUISVILLE, 1120—5 rooms, bath; garage, newly decorated. (c)

LOUISVILLE, 1108—Just south of Forest Park; 5 rooms, bath, sleeping porch; $40. GRand 2330M.

LOUISVILLE, 1100—5 rooms $45.00

3158 ALFRED, 3 rooms 40.00

1114 LOUISVILLE, 4 rooms 30.00

4109 CLAYTON, 3 rooms 17.00

HEMMELMANN-SPACKLER R. E. CO., 701 Chestnut st.

McCAUSLAND, 1344—5 rooms, screened porch, modern; $48. GRand 8123J. (c)

McKINLEY, 4521—3 rooms, bath, electric, near Forest Park, $30.

McMILLAN, 4732—4 large light rooms, modern, decorated throughout; adults. (c99)

McMILLAN, 4364A—5 rooms, bath; will decorate to suit tenant. (c)

DIESTELHORST CO., PArkview 0200.

McMILLAN, 4535—5 ROOMS, NEWLY DECORATED; YIELD 4% ON CONVENIENCES; REASONABLE RENT. (c)

McMILLAN, 4733—Rent reduced to $35; 5 rooms, bath and furnace.

Frank J. Frick R. E. Co., Wainwright Bldg.

McPHERSON, 4162—7 rooms, fine condition; steam heat; worth looking at; $60.

McPHERSON, 5770—6 rooms, bath, steam heat, janitor; adults.

McPHERSON, 3777A—6 rooms; ideal location; fine condition; open; reasonable.

McPHERSON, 4250—Large upper flat for private family; perfect condition.

McPHERSON, 3780—Attractive upper 6 rooms, near Forest Park; open. (c)

McPHERSON, 5716—3 fine rooms and bath; $30. (c)

McPHERSON, 4386A—6 rooms, bath, furnace; $45; newly decorated throughout; ideal parish; rent only $30; splendid condition.

A. A. STEINLAGE R. CO., 722 Chestnut.

SEE THIS.

3963A McPHERSON, 7 ROOMS, BATH, FURNACE, TILE & SPECHT; WILL BE REDECORATED.

BARNGROVE & SPECHT, 112 N. 7th st

McPHERSON, 5742—6 rooms, hot-water heat, garage, just west of DeBaliviere. Keys downstairs. In first-class condition. $60.

JOST REALTY CO., INC., Chestnut 2575. 113 N. 10th st.

MANCHESTER, 4163A—3 rooms, bath, electric; newly decorated; $25. (c99)

LOW RENT TO GOOD TENANT.

MANCHESTER, 4536—6 large rooms, ideally arranged for subrenting; will decorate throughout.

WENZLICK, Chestnut 6900.

MAPLE, 4919—3 rooms, bath, furnace; $35. MULLIN-WALTERS REALTY CO.

MAPLE, 5825—Modern 5-room efficiency; like new; rent reasonable. (c62)

MAPLE, 5748A—5 rooms, bath, electric; $40.

MORRIS AACH R. CO., INC., 826 Chestnut

MAPLE, 5240—Kitchenette, double sinks; 3 rooms; reasonable; garage. FOrest 6116R.

MARYLAND, 4631—5 rooms, steam heat. Frank J. Frick R. E. Co., Wainwright Bldg.

MAYFAIR, 5740—5 rooms, modern; $42.50; block east of Hamilton.

SAVINGS TRUST CO., FOrest 8240.

MELROSE, 5445A—4 modern rooms, hardwood floors, screened porch, heat; decorated; lowest rent; open. Cliff. 7135. (c)

FLATS.

4349 Maryland av., 6 rooms $70 00

5849 Page, 6 rooms 55 00

4262A McPherson, 4 rooms 47 50

4728A Olive, 6 rooms 40 00

4727 Delmar bl., 4 rooms 35 00

4947A Delmar bl., 4 rooms 30 00

HEMMELMANN-SPACKLER R. E. CO., 701 Chestnut st.

MINERVA, 5985A—Modern 5 rooms, decorated, painted, screens, shades; $37.50.

MINERVA, 5827A—4 large, light rooms; decorated; close to schools and churches; concession; reduced to $37. (c)

MINERVA, 5972A—4 rooms, hardwood floors, 5 blocks to school, church and bus. J. F. DOLAN R. CO., Hiland 2610. (c)

MOORLAND DRIVE, 1177—4 rooms and garage, FRospect 5511. (c62)

MOORLAND DR., 1258A—Six rooms and sun parlor; modern; open.

NORTHLAND, 5131—Beautiful modern flat, 5 rooms, sun porch, hot-water heat, garage; vacant April 8. Lindell 0836J.

NORWOOD-DRIVE, 1180 (7700 west; Clayton rd.)—New 5 rooms, vitrolite bath, screened porch; open Sunday. Hiland 2045. (c99)

NEWSTEAD, 1218A S.—3 rooms, bath, modern; rent $20; newly papered. (c)

NORFOLK, 4431A—Rooms, bath, electric; newly decorated; $25. (c99)

NORFOLK, 4257—5d floor, 3 rooms and bath; newly papered.

LOUIS HERMANN REAL ESTATE CO., 115 N. 7th st.

NORTHWOOD, 6255—7 rooms, one bath, first floor; garage. Frieidaire. Immediate possession. See owner on grounds.

OBERON, 5326—5 rooms, garage, hot-water heating plant; large yard; reasonable. Riverside 6729. (c99)

OAKLAND, 4571—3 rooms, bath, furnace, heat, garage, $25. FRospect 0779. (c99)

OAKLAND, 4571—3 rooms, bath, furnace, heat, garage, $25. FRospect 0779. (c99)

1045 Oakview pl. (5800 Oakland); 5 rooms, 1017 Oakview pl.; 3 rooms; new. (c99)

OLIVE, 4121A—6 rooms, bath, electric; $35. Jefferson 8892.

OLIVE, 3699—4 rooms, bath electric; rent reduced to $22.50.

Frank J. Frick R. E. Co., Wainwright Bldg.

OLIVE, 4714—6 rooms, heat, janitor service; rent reduced. CO. GOLDMAN, MAin 3172.

OLIVE, 4220—2d floor, 5 rooms; special terms; only $30. Newly papered.

LOUIS H. WISEMAN R. E. CO., 119 N. 7th st.

PAGE, 5317A—5 rooms, bath, furnace, decorated; $42.50; open.

PAGE, 5016A—6 rooms, gas, bath, electric, hot water, furnace; $50. (c)

PAGE, 4370A—5 large rooms, bath, electric, furnace. Jefferson 8892. (c)

PAGE, 4369A—7 rooms, screened porch; all conveniences; very reasonable.

PAGE, 3721—5 rooms, bath, gas, electric, laundry, $30; adults.

PAGE, 3958A—6 rooms, bath; also 4011A Page; either, $45.

PAGE, 5126-28—6 large rooms; $45; open for inspection. (c62)

PAGE, 5315—Upper and lower; modern; cleaned and decorated; concessions. (c99)

PAGE, 5115—7 light rooms; all conveniences; A1 order; garage; rent $45. (c30)

PAGE, 4263A—5-room flat, only $35. HENAINE & McMILLAN REALTY CO., 319 Ruder Bldg. MAin 2518.

PAGE AND SARAH (Northeast corner)—4 rooms, $40; 5 rooms, $38; bath, furnace, hardwood floors; new; open.

PAGE, 4546A—6 rooms, bath, electric, furnace; newly decorated; $50. (c)

MORRIS AACH R. CO., INC., 826 Chestnut

PAGE, 6226A—4 rooms, newly decorated; if tenant desires, the furniture can be bought at bargain. (c)

PAGE, 5882—4 rooms with Murphy bed, tiled bath, furnace; 2d floor west, $42.50.

MORRIS AACH R. CO., INC., 826 Chestnut

PAGE, 4515—5 rooms, bath, furnace, electric fixtures, shades; open; garage.

A. G. BLANKE R. E. CO., 711 Chestnut.

PALM, 4136—3 rooms, bath, furnace, electric; newly papered; $34. LaClede 0148. (c83)

PARKVIEW, 4538—4 rooms, modern; reduced, $35; block Forest Park.

PERSHING, 6050—6 rooms, second floor; heat, janitor; garage. See owner Sunday or phone.

PERSHING, 6004—5 modern rooms; hard wood floors; reasonable. CAbany 4573.

7304-08 PERSHING.

4-room flat in beautiful University Hills; low rent; heat, stove, gas and electric refrigerator furnished; rent $60; will be on premises Sunday between 2 and 4 p. m.

WISE, 4888—Modern 3-room flat, hardwood floors, tile bath, hot-air heat, garage; locate from Kingshighway and Forest Park; rent only $35; garage optional. HENRICK, CO., INC., 826 Chestnut

WISE, 7218A—3-room flat, completely redecorated; hot-water heat, hardwood floors, rear yard faces St. Mary's grounds; in beautiful Richmond Heights; only $40. Key at 7236 Wise. WENZLICK, CH. 6900.

RIDGE, 6130A—4 rooms, $28. 6307 Leoux, 3 rooms, $17.

RIDGE, 5052—6 rooms, perfect condition; decorations to suit tenant. (c)

RIDGE, 5034—3 pleasant rooms, bath, porch; convenient, decorated, $26. (c)

RIDGE, 5754A—3 rooms, tiled bath, electric; furnace; $32.50.

MORRIS AACH R. CO., INC., 826 Chestnut

RIDGE, 5744A—4 rooms and sun parlor, tiled bath, electric, furnace; $37.50.

MORRIS AACH R. CO., INC., 826 Chestnut

RIDGE, 5039A—5 rooms, bath; garage; newly papered and thoroughly cleaned; open; $35.

6-ROOM FLAT, $38.00

5076 Ridge; 6 desirable rooms; rent reduced to $38; a very good flat.

HEFFERNAN, 214 Wainwright Bldg.

ROMAINE, 5865A—6 rooms, bath, furnace, $40. Gentiles; open.

ROMAINE Pl., 5042—5 rooms, bath, furnace.

O. J. McCAWLEY R. CO., Main 2813.

ROWAN, 1417A—3 beautiful rooms, bath, furnace; $35; newly decorated. (c)

ROWAN, 1425—4 rooms, bath, furnace, decorated; $35. GRand 2330M.

SAN BONITA, 6628—4 rooms and sleeping porch; modern; will decorate; garage. ADELE REALTY CO., CAbany 5884

201 Title Guaranty Bldg. CHestnut 5884

SEMPLE, 1335A—5 rooms, bath, furnace; good condition. (c)

SEMPLE, 1327—Five rooms, sunroom, porch, tile bath, hardwood floors; rent attractive to desirable tenant.

SHAWMUT Pl., 1422—4 rooms, hall; enamel sink, bath; open.

SHAWMUT, 1392—4 rooms, bath, furnace and garage; $40. (c)

SHAWMUT, 1364—3 rooms, bath, electric, new sink.

B. A. THOMPSON, 5872 Delmar.

SHAWMUT Pl., 1340A—Modern 4-room flat; newly decorated and painted. Mulberry 1200.

SHAWMUT, 1226—5 rooms, bath, furnace, good condition; rent reduced.

WEST ST. LOUIS TRUST CO., 5325 EASTON AND SARAH. LINDELL 0461.

4 ROOMS AND BATH—$40

1224 Shawmut av.

In first-class condition.

UNION EASTON TRUST CO.

5325 Easton av. FOrest 1379.

SUBURBAN, 6040—5 rooms, bath, furnace; modern; reasonable; first floor. (c)

TAMM, 1446—Will make special concession to good tenant. Call FRospect 6236 or FRospect 8090.

TAMM, 1016A—4 rooms, sun porch, modern; opposite Forest Park, $400 west. (c)

TAMM, 1224—4-room efficiency; modern; will decorate to suit tenant; rent reduced $35. FOrest 9413.

TAYLOR, 6234—Upper 4 clean rooms; $28; one block Forest Park.

TAYLOR, 2258—Newly decorated, four rooms, breakfast room; hardwood floors, furnace. $40.50.

JOHN H. ABBOTT, Realtor, 709 Chestnut.

TEMPLE, 4336—5 rooms, bath, $25; open all day Sunday. FOrest 8249.

TEMPLE, 1206—6 rooms; garage. EVergreen 2173.

TULANE, 7253—5 rooms and sun parlor; Murphy bed, rent materially reduced.

SCHROEDER-WATSON REALTY CO., 8154 Chestnut. CHestnut 8514.

TULANE, 4044—Modern, 4 rooms, breakfast room, tile bath; heat furnished; garage; rat-a-tat screen door.

CARTER REALTY CO.,

7201 Natural Bridge. EVergreen 1123-24.

UNION, 1418A N.—4 rooms, bath, modern; newly decorated; $40. (c)

UNION 1417A N.—6 lovely rooms; strictly modern; garage; rent reduced; $55. CAbany 4578W.

UNION, 1475 N.—4 rooms, hot-water heat; $40.

JOHN J. REARDON, INC., 111 N. 10th.

FLATS FOR RENT

3371 Union bl.; 3 beautiful rooms, first floor, tile bath, furnace, electric; open; $50.

1356A Semple; 6 fine rooms, hardwood, tile bath, steam heat; $45.

2702 Russell; excellent 7 rooms, furnace, bath, electric; rent, low; open.

2622A Gravois; 5 rooms, bath, gas, electric, sun-parlor; $35; open.

1391B Montesano; 3 rooms, bath, furnace; open; $25.

5224A Pauline; 3 nice rooms, bath, electric; open; $30.

5886 Ridge; 5 rooms, first floor; bath and electric; open; $28.

4021A McKee; 5 good rooms; electric; open; $30.

JOHN DOCKERY & SON, 1002 Chestnut.

VANDEVENTER, 1203A S.—3 rooms, bath, electric; $27.50. (c99)

VANDEVENTER, 5191A N.—Six rooms, bath; $37.50. Call PArkview 0243.

VANDEVENTER, 1454A N.—3 rooms, bath, furnace, $40. JEfferson 8892. (c60)

VANDEVENTER, 1411 — 3 rooms, bath, electric; $30.

JOHN H. ABBOTT, Realtor, 709 Chestnut.

VANDEVENTER, 11A S.—5 rooms, steam heat; $42.50.

Frank J. Frick R. E. Co., Wainwright Bldg.

VERNON, 5205—5 rooms, sunroom; heat, hot water, janitor; redecorated. (c)

VERNON, 5571A—5 rooms and sleeping porch; hardwood floors; newly decorated; rent reduced to $40. FOrest 4595. (c99)

VERNON, 5451—6 rooms, steam heat, hardwood floors; janitor; reasonable. (c)

VERNON, 5451A — 6 rooms, modern, steam heat, hardwood floors; reasonable.

VERNON, 4731—6 rooms, bath, electric, furnace, garage; $40.

MORRIS AACH R. CO., INC., 826 Chestnut

VERNON, 5641A—5 rooms; oak floors, furnace; bath; electric; garage; $37.50.

AUG. H. GRIESEDIECK CO., 722 Chestnut

VERNON, 4745—4 rooms and bath, furnace; electric lights; $32.50.

OBERON E. R. & R. G. SCOTT, 800 Chestnut

VERNON, 5356—5 rooms, bath, gas, electric; $30. (c)

SCHRUNKER REALTY CO., 819 Chestnut

WADE, 6431—3-room brick flat; $24.

J. P. DOLAN R. CO., Hiland 2610. (c62)

WASHINGTON BLVD., 3929—Modern flat; 6 rooms, bath, electric; newly decorated. Chestnut 5342.

WASHINGTON, 6045—5 rooms, sunroom; steam heat. Inquire within. (c)

WASHINGTON, 6029—5 rooms, first floor; steam heat; reduced rent; open.

WASHINGTON, 4619-45—Six rooms, tiled bath; good condition; $35. EVer. 2356. (c99)

WASHINGTON, 4715 — 7 rooms, steam heat, garage, rent reduced. GRand 1566J. (c80)

WATERMAN, 6117—Modern; 7 rooms; sleeping porch; garage; concession. (c99)

WATERMAN, 5251A—7 elegant rooms, tiled bath, pant

2000 REAL ESTATE For Sale, Exchange, Wanted, and Bungalows, Cottages, Flats, Apartments, Residences For Sale Today.

DWELLINGS FOR RENT

West

BAYARD, 780—5 rooms, furnace and h... water heat, garage; between Delmar... Hodiamont lines.

BERTHOLD, 6252—7 rooms, hot-water heat; garage; reasonable.

CABANNE, 5554—12 rooms, 3 bath... strictly modern; remodeled, decorated, fi... cel 6596.

CHATHAM, 6326—1 block north Pas... 4-room brick; garage; modern; rent, $30; key next door. WOLF-POLLACK, 101 N. 8th. MAin 182...

CHAMBERLAIN, 5609—11 rooms ... sun porch; finest condition; 4-car garage... $110. FOrest 5804J.

CLEMENS, 5650—9-room modern hous... good repairs, reasonable to good tenant...

CLEMENS, 5836—10 rooms 2 baths, ... condition.

ALBERT T. TERRY & CO., 823 Chestnut.

COOK, 3666—8 rooms, nice order; ... 3664. FARISH-KNAPP.

COOK, 3658—9 rooms, reasonable; ... condition. Phone CAbany 4634W.

DELAWARE, 1250—6 rooms, modern...

DELMAR, 3654—15 rooms, 3 baths; ... parking lot; MAin 1818.

DELMAR, 4129—10 rooms; best locati... for rooming house. MAin 0680.

DELMAR, 4187—9 large rooms, nice o... der; $80. FARISH-KNAPP.

DELMAR, 4044—10 rooms; newly de... rated; rent $75; ideal location.

EASTON, 4013—4 rooms, gas, electric... newly decorated; $27.50. ...

EVANS, 4225—8 rooms, gas, bath, ele... tric, furnace; $55.

EVANS, 4314—8 rooms, gas, bath, ele... tric, furnace; $65.

EVANS, 4565—3-rooms cottage, furnished... bath, gas, electric, garage. Key at 3540... Page.

FINNEY, 3673—8 rooms, reasonable, ... or for sale.

GAMBLETON, 6166—5-room bungalow... first-class condition; convenient to ... car lines; adults only.

GOODFELLOW, 1220—9-room residence... steam heat, hot-water. MUlberry 4353.

GRANVILLE, 1418—9 rooms, modern; ... ideally arranged with washstands in ... rangers; or for light housekeeping suites... 2-car garage; $70. MUlberry 4459.

HAMILTON, 955—8 rooms, bath, furnace... good condition; $70.

JOHN H. ABBOTT, Realtor, 709 Chestnut.

JULIAN, 6514—Bungalow, modern, ... rooms, tile bath, garage, $38. Hilland ...

KENSINGTON, 5198—Six rooms on first ... floor, 7 rooms on second floor, 2 baths, ... steam heat, corner house; ideal for rooming ... house; very low rent. CH. 6532.

KINGSHIGHWAY, 811 — 7 rooms, A-1 ... condition; very reasonable rent to re... liable adult family; open. CHest. 6532.

LINDELL, 7258—7 rooms, bath, steam ... heat; garage.

J. C. McAWLEY R. CO., MAin 2813.

LOUISVILLE, 1420—Bungalow, duplex, ... new, modern, 5 rooms, tile bath.

6040 McPHERSON.

Beautiful modern 9-room residence; hot-... water heat with oil burner; 2-car garage... Phone owner, FOrest 6727W.

MARYVILLE, 942—9-room residence; $65 ... garage.

ROOMING HOUSES

4234 Maryland, 10-room residence; ... vided into small apartments, 2 baths, fur... nace, $125.

4244 West Pine, 10-room residence, 2 ... baths, hot-water heat.

WALTER F. SHEEHAN, 721 Chestnut.

NEWSTEAD, 334 N.—9 rooms, excellent ... condition; fair rent; open today.

ALBERT T. TERRY & CO., 823 Chestnut.

OLIVE, 4329—8 rooms, furnace. ... JOHN J. REARDON, Inc., 111 N. 10th.

OLIVE, 7648—6 rooms, bath, furnace, ... electric; $50.

PAGE, 4051—9-room residence. Own... 3734 Easton.

PAGE, 6241—5 rooms, bath, gas ... fires.

PAGE, 6133—7 rooms; good condition; ... large yard; county; adults.

PAGE, 7208—3 rooms, bath, furnace, ga... range; $32.50.

PAGE, 3046—10 rooms, bath, furnace; ... $65; open.

RAVINIA TRUST CO. FOREST 8240.

PAGE, 8331—Five rooms, tile bath, hot-... water heat; garage.

FRANCIS-PERRY-RUTH, 110 N. 7th.

PINE, 3711—12 rooms, furnace for light ... housekeeping; brick garage; reduced rent.

A. F. JACOBS, 1023 N. Grand Jeff. 7418

PLYMOUTH, 6541—3-room cottage; large ... lawn; garage, $32.

RAYMOND, 5237—9 rooms, newly de... corated; convenient. Open 2 to 5; owner.

RAYMOND, 5139—A splendid 9-room res... dence; garage; strictly modern; $100.

ROETTGER-MASER REALTY CO.

Garfield 3660. 509 Wainwright Bldg.

RAYMOND, 5142—9 large, light rooms, ... newly decorated, painted and varnished; ... hardwood floors renewed; new electric fix... tures installed; tiled bath; hot-water heat... Ruud instant water heater; 2-car garage; ... first-class tenant wanted.

MORRIS AACH R. CO., INC., 826 Chestnut.

SUBURBAN, 6145—Brick bungalow, 4 ... rooms, gas, electric, bath; furnace, $1...

UNION, 1365—9 rooms; $70. WHIT... REAKER CO., Sterling 2071.

VASSIER, 1639—4 rooms, gas, water, ... electric. Evergreen 2398.

VERNON, 5439—10 rooms, modern; 1 or ... 2 families; $75. Hiland 0073.

VERNON 5714—9 rooms, bath, modern; ... dandy rooming house. Central 0123.

VERNON, 5414 — 9 rooms, hot-water ... heat; $90.

VERNON, 5808—7 rooms, new furnace, ... beautiful interior; convenient. CAb. 7777.

VERNON 5721—8 modern rooms, newly ... decorated, $50 only; open. CHest. 7129.

WASHINGTON, 3885—10 rooms, suitable ... for rooming house; reduced rent.

WEST PINE, 6087—5-room cottage; $17. ... Hiland 6637. Reference.

WEST PINE, 3720—House, 13 rooms, ... rent $85; will repair. Lindell 4681W.

WEST, 4945—5 rooms, bath, heat, garage; ... will repair; $50; open. SAVINGS TRUST CO. FOREST 8240.

50xx WEST—Lease private party; unde... sirable location. FOrest 2124. (c99)

YALE, 7xx—On account of circumstances, ... will lease gorgeous home, 8 rooms, ... baths, 2-car garage. For inspection call ... Parkview 4067W, or HARRY M. FINE ... REALTY CO.

FURNISHED HOUSES FOR RENT

Northwest

RAVENWOOD, 4416—Furnished 3-room ... cottage; $22 month. GRand 0272.

SIXTY-SEVENTH, 2151 — Furnished 4 ... rooms; week days after 6. EVergreen ... 6350.

UNION, 2901—2, 3 or 4 rooms; clean and ... well furnished.

South

FURNISHED HOUSE—9 rooms, house-... keeping, $85; good income. Call 3137 ... Lafayette.

MONTANA, 4000—Cottage, 3 rooms, com... pletely furnished for housekeeping; $35.

West

DELMAR, 5231—9-room residence, fur... nished, can be used also for light house-... keeping and apartments; excellent condition. ... Call Parkview 0208W before 9 or after 6.

HAMILTON, 1389—7 rooms, furnished; ... electric refrigeration; references. CAbany ... 4398W.

RODIAMONT, 4009—4-room bungalow, ... furnished; $45 month.

PAGE, 4915—... 5 rooms, furnished; $60.

ROMAINE, 5831—Well furnished 6-room ... modern home, reasonable.

WASHINGTON, 52xx—8 rooms, oil heat; ... well furnished; garage; yearly basis.

DIESTELHORST CO., Parkview 0200.

SUBURBAN PROP. FOR RENT

ANDERSON, 4815—An unusual 5-room ... flat, attractively arranged; with all mod... ern features; built-in garage included; for ... $35. WENZLICK, Chestnut 6000.

ARTHUR, 5721—3-room flat, modern, ... with garage; only $45.

BENJAMIN MUSHLIN REALTY CO., ... 319 Ruder Bldg. MAin 2515.

BUNGALOW—5 rooms, on Natural Bridge, ... near Brown rd.; furnace, bath.

J. McMENAMY R. E. CO., 1306 N. Grand.

BUNGALOW—Driver av., Carondelet Park; ... 5 rooms; brick; furnace; lot 75x175; ... fine location; rent $42.50.

RAYMOND PICQUET, ... 110 N. 7th. MAin 2142.

CARSON RD., 3211—4 rooms, modern; ... garage; $40. FOrest 0111.

CARSON RD., 3665—5-room brick bunga... low, double garage, $50.

H. B. SCHLICHTER & SON CO.

CLAYTON AND BALLAS—4-room house ... and 5 acres; chicken houses; fruit trees; ... rent $16. Hiland 2696.

COTTAGE—Furnished; very cheap; Di... mond Scenic drive, Riverview Gardens, ... ROBERTS.

COUNTRY HOME—Beautiful; also pool ... for business; on Lemay Ferry road, 4 ... miles south of city limits; Route 11, box ... 13, Jefferson Barracks.

CRESCENT, 2176—4-room modern brick ... bungalow; hardwood floors; open.

SUBURBAN PROP. FOR RENT

Pine Lawn

BEACHWOOD, 4100—Cottage, 3 rooms, ... furnace, garage, basement; $30.

JENNINGS RD., 8548—Bungalow flat, ... large, new, modern rooms, bath, attic, ... porch; garage; heat furnished; $30-$35.

MANOLA, 7604—Bungalow, 4 rooms; ... bath, $28.

RAVENWOOD, 4718—3-room cottage, ga... rage, $21.

RAVENWOOD, 4242—Modern brick bun... galow; open Sunday. EVergreen 2515.

RAVENSWOOD, 4116—6 rooms, bath, ... furnace, hardwood floors, garage; rent ... $45.

KNICKMEYER-FLEER RLTY. & INV. CO. 3129 N. GRAND. COLFAX 3425.

Richmond Heights

ARTHUR, 7710—New, 5 rooms, hardwood ... floors, bath, furnace and garage; $50. ... GEO. W. OTTENAD REALTY CO., ... 805 Chestnut. MAin 1277.

BROOKLINE TERRACE, 7735 (Richmond ... Heights)—6-room flat; downstairs.(c95)

ETHEL, 7520—Very attractive 5 rooms; ... sleeping porch; garage; reasonable.

ETHEL, 7560 (Richmond Heights)—Five ... rooms; steam heat; shower and tub; ... modern; brick garage; rent $50. (c83)

HAWTHORNE, 1514—6-room flat; new; ... south Market lean; garage.

HOUSE—Large 7-room home; plenty fruit ... and grapes. Hiland 4319.

MOORLAND DR., 1740 — 6 beautiful ... rooms; lower flat; garage; possession ... April 1. (c)

MOORLAND DR., 1244—6 beautiful ... rooms, garage; open for inspection; $50. JOST REALTY CO., INC. CHestnut 2575. 113 N. 10th st.

PRINCETON, 1803—Single flat, 4 rooms, ... modern; hot-water heat.

WOODLAWN, 1406—4 rooms and garage; ... $40; concession. Hiland 3859. (c)

WOODLAND DR., 1045—8 rooms, mod... ern, $42 with garage. Riverside 7067. ... (c99)

5 ROOMS, $40

7628 Harter, modern single flat, one ... block to Catholic school and church. ... J. P. DOLAN R. CO. Hiland 2610. (c82)

RENTS REDUCED, $65

1256 Hawthorne pl., Richmond Heights ... (at loop of Market st. car line); living ... room with Murphy bed; bedroom, kitchen ... and dinette, tile bath with shower; heat, ... light, gas, electric refrigeration furnished. ... See manager Apt. A-1264.

HARTWIG-DISCHINGER. Lindell 2945.

St. John's Station

NORTH, 9047 (St. Johns Station)—8-... room brick house and bath.

University City

DARTMOUTH, 7023A—New 5-room flat; ... electric refrigeration, hotwater heat; ... close to car line. Meyer, PArkview 3391.

DORSETT, 7307—3 unfurnished rooms, ... heat, private bath, in residence; garage; ... block from University High School; $35. ... PArkview 6431M.

LELAND, 714 (2d floor apt.)—Frigid... aire; reasonable rent. LAclede 3434. (c99)

LYNN, 8027—4 rooms, bath, furnished or ... unfurnished. PArkview 3100M. (c90)

OLIVE, 7211—Store, 6 large rooms above, ... concessions; reasonable rent. ... BISHOP REALTY CO., MAin 3357.

PLYMOUTH, 6529—3 rooms, toilet, rea... sonable. Victor 2024 or RIverside 4441R

YALE, 742—First-class 7-room residence, ... modern in every respect. ... HAASE RLTY. CO., 921 Chestnut. (*)

4 AND 5 ROOM

Attractive brick bungalows; rent for ... $35 and $45 per month, in University ... City. Public school and transportation; ... drive to 8390 Olive Street rd.

JOSEPH DARST REALTY CO. ... CHestnut 6336. 105 N 8th St.

Vinita Park

BUCHANAN, 8242—Will rent a part of ... my 9-room bungalow to responsible party, ... unfurnished. Wabash 1217R. (c99)

Webster Groves

APARTMENT—4 rooms, furnishings, deco... rating, location unusual; delightful in ... summer; 2-family house; Kirkwood oil ... heat, large shady lawn. WEbster 2059W ... (c8)

BUNGALOW—4 rooms, tile bath, furnace, ... hardwood floors, $35. Cabany 8845W.

BUNGALOW—5 rooms, in Webster Groves ... garage. Hiland 0317 or Hiland 1062. ... (c99)

CALIFORNIA, 423—Duplex, 6 rooms, ... steam heat, electric refrigeration, garage.

EAST BIG BEND RD., 753—6 rooms, ... bath; $50. WEbster 2539.

FOREST, 645 N.—New 6-room residence. ... Apply at 649 or call WEbster 107.

HOUSES, bungalows. Call Mr. Donnelly, ... WEbster 2802, after 6 p. m. WEbster ... 2745. (c55)

FURNISHED APARTMENT.

Everything complete, including maid ... service, heat, light, gas and water; no ... lease required. WEbster 2802.

FIRST NATIONAL REALTY CO. (c55)

GORE, 916 S.— ... 3 rooms, electric. ...

RIDGE, 583—$45; 5-room bungalow; tile ... bath, hardwood floors, furnace; near ... WM. KEANE JR., 213 Wainwright Bldg.

RESIDENCE—7 rooms, sleeping porch; 2 ... blocks to stores and Manchester car line; ... 1 block to Mo. Pac. station; close to ... Angry School; $50. Kirkwood 28. Sunday ... UNIVERSITY CITY BANK & TRUST CO.

LARGE DUPLEX.

6 lovely rooms, 3 bedrooms, hot-water ... heat, double garage. WEbster 2802.(c55)

Spacious Individual Homes
APARTMENT CONVENIENCES
35 MINUTES FROM DOWNTOWN
6-8 rooms with basement; oil burner, electric refrigerator, fireplaces, children's playground, beautiful trees, janitor, garage and maid service. Attractive rentals. Inquire at janitor.
N. GORE AVE. AT ROCKHILL, WEBSTER GROVES.
(c99)

Wellston

AUDREY AV., 6304—Flat.

HOME REALTY & BUILDING CO., ... 1120 Locust st. CHestnut 6834. (c2)

CHATHAM, 6418—4 rooms, bath and ... double garage; newly decorated.

WELLSTON TRUST R. E. CO. MU. 1690

CHERRY, 2159—3 room modern brick, ... $25.

FELLA, 6217—Cottage, 4 rooms and bath; ... $28.

LENNOX, 6260A—5 rooms, bath, fur... nace and garage; adults only; $35. (c)

LULA, 1656—3-room cottage, large lot, ... cheap. (c)

LULU, 1663—4 rooms; frame; $25. 1663 ... LULU; 4 rooms; in rear; $20.

WELLSTON TRUST R. E. CO. MU. 1690

RIDGE, 6435—4 rooms, gas, water and ... electric; concession; $28.

WELLSTON TRUST R. E. CO. MU. 1690

ROSE BUD, 2126—5-room modern bunga... lows; close to school. ATwater 264. (c)

ST. LOUIS, 6253A—3 rooms, modern; ... reduced.

Suburban Property—Furnished

BIG BEND RD., 815 W.—Furnished ... house; 5 rooms and bath; garage. Kirk... wood 1109. (c)

LELAND, 721—Bungalow-flat, nicely fur... nished; $85; heat furnished. (c)

SYLVESTER, 353—5-room house; garage; ... screened porch, shady trees. WEbster ... 2409. (c99)

HOUSES, FLATS, ETC. FOR RENT, FOR COLORED

APARTMENTS—Modern, 3 and 3 room, in ... several locations; rent as low as $20. ... Apply to Mr. Becker, COlfax 3002. (c75)

BALDWIN 2823—Two large rooms, elec... tric; $12.50.

BALDWIN 2823—Two large rooms, elec... tric; $12.50. (c99)

BEAUMONT, 233 S.—6 rooms, bath, new... ly papered; $40; open ...

SAVINGS TRUST CO. FOrest 8240. (*)

BELL, 3130—7 rooms; large reception ... hall; painted. FOrest 0118M. (c)

BELLE GLADE, 2402 — 4 rooms, bath, ... furnace; $40. Jefferson 8892. (c)

BERNARD, 2833—3 rooms, bath, electric, ... $22.

BERNARD, 2832A—3 rooms, bath and ... electric, $19.

JOHN L. McDOWALL, 722 Chestnut (*)

BIDDLE, 815—Flats; rents reduced to $10 ... up; 2 or 3 rooms (c99)

BIDDLE 1835—Six rooms, bath, $27.50. ... CHestnut 7849.

BIDDLE 1833—3 rooms, electric, first ... floor; $18.

JOST REALTY CO., INC., ... CHestnut 2575. 113 N. 10th st.(*)

BRANDON, 3130A—3 rooms, elec., $20 ... MORRIS AACH R. CO., INC., 826 Chestnut ... (*)

BRANTNER PL., 3146—4 rooms, bath, ... electric, gas; newly decorated; $27.50. ... (*)

BROOKLYN, —16A—3 nice rooms, water, ... electric, $15 ... (*)

CAR, 1617—3 rooms, electric, gas, water, ... $18; newly decorated. ...

CARR, 2020—6 rooms, electric, water, ... $30. 3 rooms, $20. (*)

HOUSES, FLATS, ETC. FOR RENT, FOR COLORED

CHANNING, 1122 N.—Clean, furnished ... rooms, furnace, electric. JEff. 7293

CHANNING, 1126 N.—9 rooms; bath, fur... nace, electric; new paper. CAbany 5186. ... (c80*)

CHESTNUT, 2316—10 rooms, bath, good ... rooming house; $55; key at 2312.

SAVINGS TRUST CO. FOrest 8240. (*)

CHESTNUT, 2304—6 rooms and bath, ... J. HALLER R. CO., 216 Wainwright Bld ... (c)

CHOUTEAU, 3214—3 rooms, gas, elec... tric; $21. Apply 2810A Chouteau. (*)

CHOUTEAU, 2765A—3 rooms, gas, elec... tric; $16. Apply 2810A Chouteau. (*)

CHOUTEAU, 2930—3 rooms, electric; $17. ... EICHENSEER, 104 N. 7th. GAr. 2643.

CLARK, 3116—8-room residence; rent ... $35. Delmar 1272W. (c65)

CLARK, 3431½—3 large rooms, bath, ... newly decorated, gas, electric. (c62)

CLARK, 3227—3 rooms, finished attic, ... bath, electric; excellent condition; $50. ... Key 2329. Call PArkview 0243. (*)

CLARK, 3117½—4 rooms, 1st floor; $19 ... JOST REALTY CO. ... CHestnut 2575. 113 N. 10th st.(*)

CLARK, 3443—Pretty 5 rooms, bath, elec... tric, garage; $30.

WOLF-POLLACK, 101 N. 8th. MAin 1858. (*)

CLARK, 3112—4 large rooms, 1st floor; ... with electric and water; reduced. ... JOHN DOCKERY & SON, 1002 Chestnut ... (*)

CLIFTON PL., 3139—3 rooms, $20; 3 ... rooms, garage, $23 (*)

COLORADO, 6116—Modern 5-room flat, ... decorated; open for inspection; $50. ... JOST REALTY CO., INC. CHestnut 2575. 113 N. 10th st.

COMPTON, 1016A N.—3 rooms, gas, elec... tric, bath; $20. JEfferson 8862. (*)

COMPTON, 903 N.—Five rooms, modern, ... hot-water heat; $35. (*)

COOK, 4333—3-room flat, all conveniences, ... furnace. JEfferson 2850. (c*)

COOK, 4386—3 rooms, electric, gas; new... ly decorated. ...

ARCHSHOEFER, 806 Chestnut st. (c)

COTE BRILLIANTE, 4509A—5 rooms, ... bath, electric, $38; will decorate. (*)

COTE BRILLIANTE, 4240W—3 rooms, ... bath, electric, $30. Will decorate. ...

MORRIS AACH R. CO., INC., 826 Chestnut ... (*)

COZENS, 3526—3 pretty rooms, now $19. ... 4129 Fairfax, 4 choice rooms. ... 1122 N. 11th, nice 3-room flat, $16. ... 1128 S. Compton, pretty flat, $15. ... 2343A Chestnut, 4 good rooms, now $30. ... 1030 N. Cottingwell, lovely flat, bath. ... 3144A Brantner, 3 rooms, bath, $22.50. ... 3138 Brantner, fine flat, garage, $32.50. ... 3145 Brantner, 3 rooms, garage. ... 1019 California, choice flat, $23.50. ... Low rents; good order. CAbany 1764, ... room 204. (c)

DICKSON, 2911—... 5-room cottage, stable, $27. (*)

EASTON, 4217A, 4 rooms, bath, $30. ... GLUCK, Realtors, 822 Chestnut. (*)

4229A EASTON AV.

6 rooms, bath, electric; newly decorated, ... $35. (c*)

EIGHTH, 1030 N.—4 rooms, 2d floor; ... on corner; $18. See janitor at 1019 N. ... 10th st. (*)

EUGENIA, 2338—4 rooms; electric, ... JOHN J. REARDON, Inc., 111 N. 10th ... (*)

ELEVENTH, 1319 N.—3 rooms, gas, elec... tric; $15; garage, $5. (*)

ELLIOT, 1242A-1244—Three nice, large ... rooms, all newly decorated; gas, elec... tric and gas; rent $26; open today. (c*)

ENRIGHT, 4473—4 rooms, 2d floor; gas ... bath, furnace, electric. CHestnut 6129. ... (c)

FAIRFAX, 4117—4 rooms, bath, electric, ... reduced to $38. (*)

FAIRFAX, 4031A—4 rooms, second floor ... front, gas, $22. (*)

FAIRFAX, 4408—4 rooms, bath, electric; ... decorated; $37.50. PArkview 6745W. ... JOSEPH DARST REALTY CO. ... CHestnut 6336. 105 N 8th St.

FARRAR, 2200—2-room frame, electric ... gas; $12. GArfield 1530. (c*)

FIFTEENTH, 1420 N.—3 rooms, $16; ... 930 N. Garrison; 3 rooms, $27.50. 1014 ... N. 9th; 4 rooms, $14. ... BARNGROVE & SPECHT, 112 N. 7th st.

FINNEY, 4261W—3 rooms, bath, elec... tric; newly decorated; $27.50. (*)

9-ROOM RESIDENCE, $50.

3653 Finney, good condition. ...

FRANKMAN REALTY CO., CEntral 1334.

FRANCIS, 1441—3 rooms, toilet. ... JOHN J. REARDON, Inc., 111 N. 10th ... (*)

FRANCIS, 1422—3 rooms, electric; $20. ... JOHN J. REARDON, Inc., 111 N. 10th ... (*)

FRANKLIN, 2837—6-room house; elec... tric and bath; rent $40. Key at 2839. ... JOHN L. McDOWALL, 722 Chestnut. (*)

FRANKLIN, 3026—Two fine flats 5 and ... 6 rooms, low rent; open. (*)

FRANKLIN, 3129—3 beautiful rooms; ... bath, gas, electric. FOrest 9326R. (*)

FRANKLIN, 2733A—4 rooms, gas, elec... tric. Price $17.50. 4710W. (c)

FRANKLIN, 3026—5 and 6 rooms; bath; ... good condition.

SAVINGS TRUST CO. FOrest 8240. (*)

GAMBLE, 2906—First floor; 5 rooms, ... bath and electric; $36. ...

VERNON LAUX, 705 Chestnut. CHes. 8300

GARFIELD, 4246—2 modern rooms, gas, ... electric; enameled sink; reasonable. (*)

GARRISON, 329 S.—3 rooms; $13.50. ... 2705 Lucas av., 3 rooms; $14. ... Blocks to stores and Manchester car line; ... 1 block to Mo. Pac. station; close to ... Angry School; $50. Kirkwood 28. Sunday ... UNIVERSITY CITY BANK & TRUST CO.

GLASGOW, 2611—3 rooms, modern; hot ... water; $25. Newstead 0976. (c)

GRATIOT, 2108A—3 large, clean rooms; ... only $16. (c62*)

HICKORY, 3142—4 rooms, gas, electric; ... will decorate to suit tenant; open. ...

FEDERER, 2610 GRAVOIS. Flos. 1519. (c)

HOUSE—Land, $6 per month. F. Penn ... Wiens, St. Louis County.

JEFFERSON, 420 S.—4 large rooms, toi... let, bath; good condition. (*)

JEFFERSON, 1022 N.—3 rooms, electric ... and water; $20. (*)

JOST REALTY CO., INC. ... CHestnut 2575. 113 N. 10th st.(*)

KENNERLY, 3138—Nice light 3-room flat, ... newly decorated; $22.50 (c*99)

LA SALLE, 3418A—3-room flat, gas, elec... tric; rent $20; open. (c*)

LA SALLE, 3142—Five rooms, bath, $25. ... CHestnut 7849. (*)

LA SALLE, 3138—Nice light 3-room flat; ... newly decorated, gas, electric, nice place. (c99*)

LA SALLE, 2332—3 rooms, electric, $20. ... BATTINGER 409 Fullerton, 7th and Pine. (*)

LA SALLE, 2705—3 rooms, electric. ... JOHN J. REARDON, Inc., 111 N. 10th ... (*)

LEONARD, 1111¼—3 rooms, bath, electric; ... 3842J. (*)

LUCAS, 2721A—4 rooms, bath, electric, ... $35. (*)

LUCAS 3103—10-room, modern; gas, ... bath, electric; reasonable. (*c83)

LUCAS, 2702—4 rooms, bath, $15. CHest. ... hut 7849. (*)

LUCAS, 2901—Choice 7-room flat; one ... floor; well arranged; $50. CAbany 1764. (*c83)

LUCAS, 2711—A splendid 7-room house; ... bathroom, electric, etc.; open; $50. ... ROETTGER-MASER REALTY CO., ... Garfield 3660. 509 Wainwright Bldg. (*)

LUCKY, 6110A—3 room bath, elec; $30. ... MORRIS AACH R. CO., INC., 826 Chestnut ... (*)

LUCKY 4244W—3 rooms, bath. ... WEST ST. LOUIS TRUST CO., ... EASTON AND SARAH. LINDELL 6461, ... 7849. (*)

MADISON, 2922—Four rooms, toilet $20. ... CHestnut 7849. (c)

MISSOURI, 1116-18—3 rooms, bath, $20; ... newly decorated.

MONTGOMERY, 2837—5-room cottage; ... large yard; newly decorated; $27.50. (*)

MORGAN, 3470—Twelve rooms; hot-water ... heat; reasonable. FOrest 3980. (*)

MORGAN, 2826—5 rooms and bath; elec... tric; only $40. (*)

MORGAN, 3230—Corner house; 7 rooms; ... A1 condition; rent reduced to $55. For... est 6413. (*)

MORGAN, 3307—Nice 5 large rooms, ... bath, electric lights; rents reduced to $35. ... OREON E. & R. G. SCOTT, 800 Chestnut. ... (*)

NEWSTEAD, 2404 N.—2 rooms, bath, hot ... water, janitor service, $18. 2nd, $20. ... MORRIS AACH R. CO., INC., 826 Chestnut ... (*)

NEWSTEAD APARTMENTS

2402-06 N. Newstead; 3 choice apart... ments; 3 rooms, bath; janitor service. See ... janitor on premises or ... MORRIS AACH R. CO., INC., 826 Chestnut ... (*)

NINETEENTH, 1119 N. — 3-room flat; ... $20; will make necessary repairs. ... BENJAMIN MUSHLIN REALTY CO., ... 319 Ruder Bldg. MAin 2515. (*)

O'FALLON, 1815—2 rooms, in basement; ... gas; $9. FOrest 8228. (*)

OLIVE, 3907—Flat, 4 rooms; $15. ... O'REILLY MORTGAGE CO. MAin 2457. ... (*)

PAPIN, 1008—Three rooms, electric; $15. ... CHestnut 7849. (*)

PAPIN 2127—3 large rooms, newly de... cored; gas electric; rent, $16. (c82)

PAPIN 2047—rooms; ... GEO. W. OTTENAD REALTY CO., ... 805 Chestnut. MAin 1277. (*)

PINE, 3850—3 rooms, bath, gas, elec... tric. CHestnut 1411. (c)

PINE, 3331—3 front rooms, water, gas, ... electric. CHestnut 1411. (c)

HOUSES, FLATS, ETC. FOR RENT, FOR COLORED

PINE, 2310—7-room house, bath, toilet, ... electric, everything in good condition; rent ... only $45. DUBINSKY REALTY CO. ... 504 Wainwright Bldg.

ROOMS—3-5, reduced rent; 9th and Bid... dle; Call 1326 N. 8th, CHestnut 4810, ... Sunday, week days. (c24*)

RUTGER, 3408—3 rooms, electric, $17.50. ... CHestnut 7849. (*)

RUTGER, 3015—3 large, clean rooms, ... electric, $20; good neighbors. (*)

SARAH, 709 N.—3 rooms, bath, electric; ... put in condition; reduced. (*)

SARAH, 3116—8-room residence; rent ... $35. Delmar 1272W. (c65)

SHENANDOAH, 1810 S.—Store; electric $19. ... BAITINGER, 409 Fullerton, 7th and Pine. ... (*)

SEVENTEENTH, 1432 N.—3 rooms, elec... tric, $15. CHestnut 7849. (c*)

SHERIDAN, 2907—6-room house; toilet, ... electric, $30. (*)

SHERIDAN, 3045—Rear, 3 large rooms; ... new flat, $20. (c99)

SPRING, 917 S.—First floor; 5 rooms, ... gas and electric; newly decorated; $25. ... EUGENE J. ALTHEIMER, WILLIAM J. ... CALMER, INC., 817 Chestnut. (*)

ST. FERDINAND, 4221W—4 rooms, gas, ... bath, electric; garage. GRand 2827W. ... (c7*)

4332 ST. LOUIS, $25.

3 large rooms, electric; good paper. ... FRANKLIN REALTY CO., CEntral 1334. ... (c98*)

TENTH, 1822 N.—3 large rooms, water, ... gas, electric; $16. (*)

TENTH, 1706 N.—3 rooms, electric, $15. ... CHestnut 7849. (c*)

THIRD, 816 S.—Nice 2-room flat, newly ... decorated; rent $20. Key next door. (*)

THIRD, 516A S. and 518—2 nice, light ... rooms, electric, water; $8; reduced from ... $11; being put in fine condition. 3250A 4 ... rooms, now reduced; 5141S S. Second, 4 ... or 2 rooms, $4 and $8. (c83*)

THOMAS, 2618—3 rooms and toilet; rent ... $20. (*)

O. J. McCAWLEY R. CO., MAin 2813 ... for rents, gas, electric; all or part of ... building; call afternoons.

TWENTY-FIRST, 1433—Corner location, 17x77 ... with basement; large display window; low ... rent. Phone Lindell 1900.

MAIN, 120 N.—3-story and basement, el... evator, all in good condition; rent very ... reasonable. ... L. H. WISSMANN R. E. CO., 119 N. 7th.

MARKET, 2711—Store and 2 rooms in ... rear; large plate glass. JEfferson 1568.

MARKET, 925—In shadow of Bell and ... courthouse buildings; very reasonable ... rent. Keys at corner drug store. GArfield ... 2277.

OLIVE, 2341 (at Jefferson)—Best location ... in city any business. (c95)

OLIVE, 1412—Store; good location for ... barber shop or any other business. (c76)

PINE, 804—Space, 2d, 3d, 4th floors; ... office or light manufacturing. (c)

PINE, 2019-21—2d or 3d floor, clean ... rent. FOrest 2949J.

PINE, 3437 (just east of Grand av.)—... Heat furnished; suitable for manufac... turers' agents. L. H. Wissmann 119 N. 7th.

STORES—Offices and floor space; reason... able rent. Gay Bldg., 3d and Pine.

STORE—Will lease space, 20x30 ft. in ... rear of store on ground floor of foremost ... downtown office building; entrances from ... Pine and avenue of building; can arrange ... as separate store with arcade entrance; ... basement privileges; exceptional location at ... attractive rental. Box Y-250, Post-Dispatch.

S. E. Corner 19th & LOCUST ... 50x150 ...

Water and heat, $100 per month.

WASH, 508-10—Suitable for manufactur... ing, 931 N. Broadway. (c)

For Lease; 3114-16 Washington

Beautiful display and service depart... ments; 41,000 sq. ft. JOSEPH WAL... PERT, PArkview 4377. (c99)

A Wise Man Knows—

A good thing when he sees it. We can ... show large, new, beautiful store, light ... as day; good location; low rent; long ... lease. Call on us at once about 1124 ... Pine.

ISAAC T. COOK CO., Arcade Bldg.

Choice Retail Location

FOR LEASE

220 N. Sixth; store, 12'4"x38'.
223 N. Sixth; store, 21'x50'.
221 N. Seventh; store, 15'x40'.
415 N. Eighth; store, 28'x125'.
403 N. Jefferson; store, 45'x55'.
MARTIN & BREITT,
1119 Chemical Bldg. MAin 3057.

EXCELLENT LIGHT BUILDING FOR LEASE

Lucas and 11th, southeast corner; 87 ft. ... of glass frontage on 3 streets, also good ... loading facilities; equipped with Union Elec... tric heat, sprinklers, electric elevator, ... steam heat, low rental; long or short term ... lease. MARTIN & BREITT,
1119 Chemical Bldg. MAin 3057.

Factory Buildings for Lease

Olive near 18th st.	6,900 Sq. Ft.
14-20 S. 3d st.	55,000 Sq. Ft.
Locust and 20th st., n. e. cor.	155,000 Sq. Ft.
316 Clark Ave.,	37,000 Sq. Ft.
1106-08 Washington Ave.	22,700 Sq. Ft.
1708 N. 7th st.	75,000 Sq. Ft.
805-07 N. Main	30,000 Sq. Ft.
930-32 N. Main	10,000 Sq. Ft.

CORNET & ZEIBIG
719 Chestnut MAin 4560

GARAGES, STABLES—RENT

Central

EASTON, 3521-23—Two-story garage; en... trance on two streets; electric and steam ... heat and 6-room house. Lindell 0900. ... McMENAMY R. E. CO., 1306 N. Grand.

Northwest

NATURAL BRIDGE, 5500—Garages; $5. ... POMEROY-BERG R. E. CO., EVerg. 7067

West

HAMILTON, 1224—Garage for rent. ... $5.

TO LET—BUSINESS PURPOSES

BRICK SHOP—40x80; for heavy or light ... manufacturing. CEntral 8807. (c3)

BUSINESS and APARTMENTS—Suitable for ... any kind of business; across from school. ... WEbster 4073J.

FLOOR SPACE—3500 square feet, with ... office and room for terminal tracks; low in... surance; sprinkler system. GArfield 3000. ... Call A. O. Schulenburg. (c)

HOTEL—Fireproof, for lease; being built ... on Missouri River, at approach of $1,... 000,000 bridge; no hotel within 70 miles; ... will lease for long term. (c83)

SHOP—Automobile repair; $20. EVer... green 7026. (c)

VACANT PROPERTY—For lease; suitable ... for industrial center; railroad; main ... highway; small office included; near ... Webster. Box T-373, Post-Dis. (c)

Cheap Loft for Lease

1215 N. Broadway, fourth floor 110x ... 120, containing 13,200 square feet; large ... electric elevator; good light; rental $125 ... month.

MARTIN & BREITT
1119 Chemical Bldg. MAin 3057.

Central

CASS AVE.
12th to 13th Sts.

15,000 to 150,000 sq. ft. of floor ... space in the heart of St. Louis down... town district but outside the congested ... area. Convenient to all of the Illinois ... Terminal System extends the length of ... the property. This railroad, modern, ... electrically operated, renders the fastest ... freight service in St. Louis.

Will lease separate the following well-lighted, modern buildings:

Two-story fireproof containing 16,... 000 sq. ft.
Four-story building containing 8400 ... sq. ft.
Four floors and basement containing ... 27,000 sq. ft.
Four-story building containing 45,... 000 sq. ft.
Three floors and basement contain... ing 50,000 sq. ft.

All contain sprinkler system, elec... tric elevators, excellent light, and will ... furnish heat. Rental to be 23c sq. ... foot. MARTIN & BREITT,
1119 Chemical Bldg. MAin 3057

BUILDING—One-story daylight, 50x145, ... Chestnut 3787.

BUILDINGS—314-16 S. 1st, 15,000 sq. ... ft., on track; 210 S. Levee, 7700 sq. ft. ... on track; Carroll, 30,000 sq. ft. ... RAMMING REAL ESTATE CO., 808 ... First. MAin 4192. (c99)

CASS, 3938—Corner store, modern; only ... $35. CHestnut 7129. (c83)

CASS, 1854—Corner store, $30. ... JOST REALTY CO., INC., ... CHestnut 2575. 113 N. 10th st.

CASS,

2000 REAL ESTATE For Sale, Exchange, Wanted, and Bungalows, Cottages, Flats, Apartments, Residences For Sale Today.

RESORTS

For Sale

CLEBHOUSE—At Times Beach; bargain; 3215 Texas. (c)

COTTAGE—On Meramec River, near Valley Park; reasonable. Riverside 8322W.

CLUBHOUSE—Cashew-cod; 4 large rooms, 2-story, newly painted; water and electric; screened porch; $250 cash, $10 month. N9stead 0991.

COMPLETELY furnished 4-room cottage on Meramec at Ridge Farm; two large sleeping porches; electricity, water; all conveniences. Forest 2822W.

COTTAGE—For sale or rent, 4-room; furnished on Meramec River, near Valley Park. 4251 Flad.

COTTAGE—Five nicely furnished rooms, frontage on the Meramec River; one mile from Eureka; excellent drinking water, shade trees, flowers, shrubbery; large porch, copper screens. Lac. 1212. (c09)

COUNTRY HOME—4 rooms, bath; electric, running water in house; 30x30; basement and attic; brick garage; chicken house and stable; 300 fruit trees and grapes; lake side; 100 acres, wonderful location on Highway 50 between House Springs and Cedar Hill; price $15,000, one third cash F. A. Sodar, R. F. D. No. 1

FURNISHED ROOMS—3, on Meramec, Big River; about 1 acre ground; sacrifice. Box C-11. Post-Dispatch.

LOTS—6, 20x100, at Times Beach. Call Garfield 2701. 1428 North Market. (c09)

LOTS—10, Times Beach; Blakey rd., between Birch and Cedar; separate or together. FRospect 2634. (83)

OZARKS RESIDENCE—Stucco, 10 rooms, large grounds, shrubs, chicken house, water, electric, garage; also store, 6 rooms and 3 rooms house, large grounds, 61 highway, Spring Bridge. 1804 S. Broadway, St. Louis, Mo.

RESORT—17 acres, 4 cottages, dance hall barbecue stand; good road; 15 minutes from Market st. Clarkson Park, end of Telegraph rd. and Meramec River. (c)

RESORT—For sale, 30 acres, one mile south of Cedar Hill, Mo.; suitable for summer home; overlooking Big River; good spring; will divide. Write J. C. Buxton, Hillsboro, Mo., route 2.

CULVRE RIVER, CAMP—
New club house; fishing, boating, bathing, boat, camp stove, cots, tables, chairs, electric, etc. All weather road, 58 miles; sacrificed $2450. OGLE, 705 Chestnut, room 203.

WANTED—Co-operation of several, purchase most beautiful park in Ozarks; 12 miles river front; only small capital required. Lindell 2385.

BUILDERS' COLUMN

BIDS, PLANS, ESTIMATES

ALTERATIONS—All kinds; build homes, garages, porches, additions; easy terms. 3140 Miami. LaClede 7397.

ARCHITECT—Fireproof garages on bungalows and flats, with specifications; reasonable. Call Colfax 4036. (c99)

INCOME PROPERTY Wtd.—Pay cash for bargain; describe. Box R-220, Post-Dis.

PRIVATE party will build 4 or 5-room brick modern bungalow, with $500 down and very easy monthly payments. Box T-132, Post-Dispatch.

WILL build 5-room bungalow, $5200; 4 rooms, $4000; single flat, $7300; double, $10,800; plans, loans. 1043 Louisville. Hilland 2136.

Will build 4-room frame, $1700; brick, $2850; 6-room, $3850; 8-room, $4750; 3-family brick flat, $5750; 4-family, $6850. Also remodeling of all kinds. Terms ours; building loans; 27 years in business union labor. GUARANTEE CONSTRUCTION CO., 7109 Gay. 709 Wainwright Bldg. CHestnut 7788.

THINKING ABOUT BUILDING?
Estimates and Prices Gratis.
Barth Bldg. & R. E. Co.
ALTERATIONS
Builders and Realtors.
4149 Gravois. LaClede 4820. HU. 09753.
Open Sundays by appointment. (c99)



FRAME 2-CAR $215.00
BRICK 2-CAR $305.00
GARAGES
PERFECT CONSTRUCTION CO.
4025 W. Pine Lindell 0505

REAL ESTATE

REAL ESTATE—EXCHANGE

121 ACRES—Montgomery County, Mo.; clear of debt; wants clear lot, bungalow or flat. BLUMENFELD, MAin 1609.

AM desirous of exchanging my beautiful 3-3 flat for vacant lot or good bungalow. Lee W-258, Post-Dispatch.

AM desirous of exchanging my beautiful single flat in 5000 St. Louis for small residence or other property. Box W-271, Post-Dispatch.

APARTMENT—3-family, on Pershing; will trade for light home. Box W-169, P.-D.

APARTMENT Wtd.—For large piece of income-bearing property which has one deed of trust only. Box W-290, Post-Dis.

APARTMENT BUILDING—24 families, like new; first deed only; want farm, acreage. Box M-101, Post-Dispatch.

APARTMENT WANTED—Have 6 stores, 3 flats to exchange; 2 chain store leases; will take apartment; Box W-61, Post-Dis.

APARTMENT—6-family, south; will trade for business property on South Side. Riverside 3814.

APARTMENT Wtd.—24-family apartment and 3 stores; South Grand corner; want apartment, west; $5000 equity. Box W-267, Post-Dispatch.

ARMOUR'S LARD—Have 2 stores with 5-room house, attached garage; building; also 1204 Woodland; single flat; all rented; submit.

SAVINGS TRUST CO., Forest 8240.

CONFECTIONERY Wtd.—Exchange three-room house in a live country town for confectionery. Robert Knoll, Litchfield, Ill.

COTTAGE—For exchange; 6-room, South-west; lot or clear property. Franklin 5800.

COTTAGE Wtd.—5 rooms, for 4-5 flat at 3327 Missouri.

STUESSEL REALTY CO., 3548 S. Grand.

COTTAGE—3-room brick, clear; in Maplewood, for a clear lot.

SAVINGS TRUST CO., FOREST 8240.

COTTAGE Wtd.—Have for exchange, 3307-09 Humphrey, double flat; modern; will take 4-room brick cottage in city.

SAVINGS TRUST CO., FOREST 8240.

COTTAGE Wtd.—62xx Wagner pl., St. Louis County, 4-family 3-3 rooms, bath, furnace, hardwood floors; have $9000 equity. Trade for frame cottage 4 or 5 rooms. Box K-58, Post-Dispatch.

COTTAGES—Two, 6 and 7 rooms; all condition; 4330 and 4332 Arsenal st., facing Tower Grove Park; lot 64x143; for single 4 and 5 modern; near car line.

BRINKMANN, 4910 Gravois. River. 3000

COUNTY RESIDENCY Wtd.—With large lot preferred; $9000 equity in 5-room family building; 6 rooms each; one mortgage only; all rented for $2520 per year; will consider well improved farm.

FARM SALES CO.,
110 N. 7th st. St. Louis, Mo.

DELMAR, 3840—And 3108-12 Laclede; subject first only; take flats, smaller property, submit.

SAVINGS TRUST CO., FOREST 8240.

DODGE SEDAN—1927; will trade for motor boat, diamond, or part cash; part payment on bungalow or $250 cash. EVergreen 3156.

DOUBLE—3-3 room double, trade for small cottage. Call Riverside Riv. 2175

DOUBLE FLAT WTD.
Have modern bungalow, 6 rooms, one floor; Southampton district; priced at $10,500. Box K-232, Post-Dispatch.

DOUBLE FLAT—3732-34 Shaenger; 4-4, trade for 2-3-room Kotan, or Hilland home.

H. A. O'ROURKE, INC.,
Riv. 4310-11-12. 5471 Gravois.

DOUBLE—3328-30 Lowell av.; 4-4, modern; trade for older property.

H. A. O'ROURKE, INC.,
Riv. 4310-11-12. 5471 Gravois.

DOUBLE FLAT—6221-23 Juniata av.; 4-4 rooms; separate entrances, trade for 4-5 single.

H. A. O'ROURKE, INC.,
Riv. 4310-11-12. 5471 Gravois.

DUPLEX Wtd.—Have you duplex to exchange for ours in Detroit, which is situated in an exclusive residence district, close to school and car line? Emil J. Hass, 2674 Webb av., Detroit. (c65)

EQUITY—$3000 equity in 6-room modern brick bungalow, for vacant. RI. 0573R. (c99)

70353 ETHEL AVENUE.
6 rooms, sun room, vapor steam heat, tile bath, hardwood floors, 1 block west of McCausland, 1 block south of Market car line; will exchange for 3-3 room single. Jos. F. Dickmann R. E. Co., 623 Chestnut.

EXCHANGE list of bungalows and flats. What have you? VON ARX, Riv. 4630.

EXCHANGE—Buy 9-room, $9000 income; income want Los Angeles, River 2206R.

EXCHANGE—2 stores, 6 flats; sell; trade for merchandise. 2418-20 N. 13th.

EXCHANGE—155 acres, near highway, near Farmington, Mo. CAbany 5623J.

EXCHANGE—31xx Abner, 5-room brick bungalow; trade for smaller bungalow. Box T-206, Post-Dispatch.

EXCHANGE—Grocery-meat market and building; will trade for city property. Box K-193 Post-Dispatch. (c99)

EXCHANGE—River frontage, 100 acres on Meramec, 58 miles out; price $2850; for flat. H. Schoenlaub, 3267 S. Jefferson.

EXCHANGE—Rio Grande Valley grapefruit land; want single or double flat. V. A. MINI, 2132 Magnolia, St. Louis.

EXCHANGE—Residence, South Side, near Grand; ideally located; for vacant or what have you? Box K-343, Post-Dis.

EXCHANGE—4006 Schiller, modern bungalow; sell cheap or trade for farm or acreage. Kirkwood 6061.

EXCHANGE—Duplex cottage, 6321-23 Southwest av., for vacant lot. WHYMAN, 2122 Chestnut st. CHestnut 8500.

EXCHANGE—8-room frame house; want vacant lot. C. J. HILL, Ark. 114 N. 7th.

EXCHANGE—Flat lots in Hydraulic subdivision in exchange for your Richmond Heights or University Park lots. GRand 2740.

EXCHANGE—Single flat, large lot, on Delmar, and garage building, under lease; submit what you have. Box B-300 P.-D.

EXCHANGE—New 4-family, 3 rooms, brick garages; want small house or city vacant. Box K-355, Post-Dispatch.

EXCHANGE—Double flat, Northampton, want vacant residence or older property. Box K-126 Post-Dispatch.

EXCHANGE—Bungalow, Holly Hills; want single or double flat, South Side. Box H-388, Post-Dispatch.

EXCHANGE—Equity in new 5-room brick bungalow for good closed car, small lot or $500 cash. 5900 west, Hilland 3506.

EXCHANGE 3517 Central pl. 7200 west, block south of Natural Bridge; 5 rooms, one floor; $8500; consider cottage or single flat.

ADOLPH K. FEINBERG R. E. Co.,
2914 N. Union bl. EVergreen 8762.

EXCHANGE—Double flat, South Side; want 4-5 bungalow or smaller property. Box H-208, Post-Dispatch.

EXCHANGE—Double 5-room flat, South Side; want single flat or bungalow Box H-280, Post-Dispatch.

EXCHANGE—Dentistry for sign painting and paper hanging. See Dr. Wade, 2820 Union.

EXCHANGE—125-acre Missouri farm on highway; stock and implements, clear; want 6-room house. C. J. HILL, Ark. 114 N. 7th.

EXCHANGE—Bungalow; 4-room brick; easy to change for 6 rooms; will trade for single flat, county. St. Johns, Box H-371, Post-Dispatch.

EXCHANGE—Equity in brick bungalow for a grocery, creamery, hardware, dry goods or general store business. Box W-80, Post-Dispatch.

EXCHANGE — Beautiful 5-room home, Holly Hills; owner will trade for single or double flat, south Box H-92, Post-Dispatch. (c02)

EXCHANGE 6122 Delmar, modern, 10-room residence, 3 baths, garage, good income, rooming house; want small bungalow.

HARLEY A. CROW, 7733 CLAYTON.

EXCHANGE—Beautiful single flat, bungalow style University City, near Delmar, for small residence, west. Owner, 721 Iceland.

EXCHANGE—Two double 3-room flats, South Side; desirable, clean property; take some other property part pay. Box H-380, Post-Dispatch.

EXCHANGE—248 acres; Clay County, Ark.; 2 houses, barns; good road; trade for St. Louis property. Box K-298, Post-Dispatch.

EXCHANGE—54xx Tennessee; 5 and 5 modern; for vacant or smaller.

C. ARTHUR FRENTROP,
4145 S. Grand bl. Riverside 1881.

EXCHANGE—4-family 3-room flat building; good location; South Side; take other property part pay. Box H-402, Post-Dispatch.

EXCHANGE 5854-56 Terry av; 4-family, 3 rooms, modern; want 4 or 5 room cottage or bungalow.

ADOLPH K. FEINBERG R. E. Co.,
2914 N. Union bl. EVergreen 8762.

EXCHANGE—60xx Kensington; 3-3 room double flat; separate entrances. What have you to trade?

MEDERACKE, INC. LAc. 6573

EXCHANGE—4714-20 Natural Bridge; 2 brick and frame buildings; 50 feet front; 150 feet deep; bungalow, single or double flat. STRODTMAN & STRODTMAN R. E. Co., 3615 Arsenal st. JEfferson 4900.

EXCHANGE—Fine West End residence, in splendid condition; want improved farm within 75 miles of city (or may $10,000 equity); will assume small encumbrance on farm. Box W-134, P.-D.

EXCHANGE—Located in Los Angeles. Will trade income for income. Any property here assume on mortgage. T. E. Bryant, 1735½ Venice bl., Los Angeles, Cal. (c)

EXCHANGE—My 4-family flat, 4-3 rooms, baths and furnaces; price $13,750; subject to $7500 loan; will take $2000 to $3000 in trade for 1 or 2 room property. What have you? Box W-185, Post-Dispatch.

EXCHANGE—Clear 8-room modern brick residence, 43xx Evans, for single or double flat, up to $18,000. West, north-east or central within city limits. Box K-226, Post-Dispatch.

EXCHANGE—Bungalow, beautiful, new, 5 rooms, 5 lots, 2 rooms and garage; in South Holly Hills, one block from Carondelet Park, for single or vacant. Box T-58, Post-Dispatch.

EXCHANGE—5-room bungalow, 5737 Flinkman, and 4-room double, 2311-13 Bellevue; new modern double South St. Louis. Mr. Francis.

FEDERER, 2810 Gravois, FRospect 1519

EXCHANGE — Residence, Compton Hill; 12 rooms, 2 baths, convenient; perpetual restriction, beautiful surroundings, will trade for business property. Box K-125, Post-Dispatch.

EXCHANGE—My 5-5 single, 5800 block west of Delmar; 5 rooms, 2 baths; double, one loan, in north, northwest or south St. Louis, west of grand, north of Arsenal; rood neighborhood, near transportation. Box K-227, Post-Dispatch.

EXCHANGE—Apartment; fine 12-family; 3 stores, 2 flats; $5200 for more; $8500 yearly; good location; only one deed of trust; nets $3500 per year; want St. Louis County property. Box W-255, Post-Dispatch.

FARM SALES CO.,
110 N. 7th st. St. Louis, Mo.

EXCHANGE—Apartment; new; 24-family; every modern convenience; fine condition; location; lot 100x130; 10 garages; rent $19,000; will trade for good property; or well improved farm, or country acreage. This building will net $4400 yearly.

FARM SALES CO.,
110 N. 7th st. St. Louis, Mo.

EXCHANGE—Owner will take vacant lots in part payment for 6-room brick, as follows: 23 Blakemore, 5-room bungalow; 5334 Gilson, 5-room bungalow; 5358 Gilson, 5-room bungalow; 5353 Amherst, 2-family flat.

MULLIN-WALTERS REALTY CO.
824 Chestnut st. MAin 2636.

FARM Wtd.—For my flat. Box H-294. Post-Dispatch.

FARM WANTED—Improved, near city; trade 4-room frame bungalow. Owner. 5436 Bates.

FARM Wtd.—For equity 1219-21 S. 8th st, subject to small first deed of trust. D. E. Brennan, Wainwright Bldg.

FARMS to trade for South Side city property.

GATES, 3190 S. Grand. FRospect 2020.

FARM—400 acres; St James, Mo.; 10-room house, outward; will trade for apartment house. MECHANICS REALTY, 2850 Easton. Lindell 3522.

FARM Wtd.—Exchange 3023-25 Magazine st., dandy 4-family flat, all rented; trade equity for small farm; will assume. Lindell 5336 or Forest 2154.

ADOLPH K. FEINBERG R. E. Co.,
2914 N. Union bl. EVergreen 8762.

FLAT Wtd.—For 6-room modern residence in Kirkwood. Box K-230, Post-Dispatch.

FLATS Wtd.—Exchange $14,700 first and $1500 second mortgages on double flats, stores, etc. Box H-418, P.-D.

FLATS—4-family, 5060 west; income $2000 per year; wants smaller property. Box K-207, Post-Dispatch.

FLAT Wtd.—For beautiful English bungalow; 5 rooms, one floor; large lot; chicken house, garage. Box W-185, Post-Dis.

FLAT—For exchange; single, in Southampton, for lot South Side. Inquire 6009 Gravois av.

TWO-FAMILY FLAT—Income; South Side, exchange for cottage. Box W-211, Post-Dispatch.

FLAT—Near 6-family, one block west of Big Bend road on Dale, will take good vacant. LaClede 5932.

FLAT—For exchange; new; strictly modern; 3-room double, for good fillingstation site. Box C-111, Post-Dispatch.

FLAT—For sale or trade, by owner, double flat, 4-4, in Holly Hills district; modern. Box T-253, Post-Dispatch. (c)

FLAT—Builder has new 10-family, will take good vacant or small flats for equity. LaClede 8535.

FLAT Wtd.—3 or 4 rooms; have 7-room residence to exchange; no agents. Box Y-357, Post-Dispatch.

FLAT—5-5 room modern, South Kings-highway; new and complete; 2 bonds; will trade for bungalow or vacant, Holly Hills. Box C-102, Post-Dis.

FLATS—307-309-12 Eads; 3 rooms, electric; rents $2400; $10,000 1st mortgage; want smaller property.

REINHARDT REALTY CO., Riv. 3060

FLAT—Have first-class 6-room single, Moorlands drive; subject one mortgage, $6000; good income; will trade for Clayton property. Box W-403, Post-Dis.

FLAT OR RESIDENCE Wtd.—Exchange 6-family modern apartment, 57xx Kingsbury.

MEDERACKE, INC. LAc. 6573

6-FAMILY FLAT—1944-6-8 Withnell; trade for modern double on South Side.

H. A. O'ROURKE, INC.,
Riv. 4310-11-12. 5471 Gravois.

FLAT WTD.—4 and 5 room, around $11,000 for my 5-room bungalow with $200 feet; clear; Riverview Gardens, choice location. Mr. McGlasson.

STOCK SCOTT RLTY. CO., RIverg. 8750

FLAT Wtd.—Will trade my modern 6-room bungalow home, tile roof, hot-water heat, garage, in pretty bungalow block, south; single flat; owners answer. Box H-374, Post-Dispatch.

FLAT Wtd.—Have equity in 5-room bungalow on Wabash; want 2-family flat, north of Delmar.

STOCK SCOTT WILLMORE ORG. INC.,
7201 Delmar. CAbany 2493.

FLAT OR RESIDENCE Wtd.—6-room; will trade 4445 Russell; 4-family, 3-room efficiency modern; rents $200 per month; 4 brick garages.

FRANK-HEITZ REALTY CO.
2315 S. Kingshighway. FRospect 2700

FOR EXCHANGE—4 rooms, good furniture; for good small car. Cabany 8183.

FOR EXCHANGE—Income equity of almost new double 5-room flat, for good sedan or deeds of trust. 4109 Laclede.

FOR EXCHANGE—Flats, new 4-4 duplex; what have you? Box K-237, Post-Dispatch.

FOR EXCHANGE—2500 feet level ground adjoining Brentwood High School. 861 Warren av.

FOR EXCHANGE — New 12-family flat, South Side, rented. What have you? Box W-139, Post-Dispatch.

FOR EXCHANGE—Or sale, $7000 equity in two 2-family and one 4-family flat, South Side. Call NEw. 1969. (c7)

FOR EXCHANGE — South Grand business corner; four stores and 20 apartments; showing good income; will make good trade. Box W-138, Post-Dispatch.

FOR EXCHANGE—1229-31-33 S. 7th; store and flats, cash for equity in 4-family flat.

KICHENSER, 104 N. 7th. GArfield 2643

FOR EXCHANGE—Apartment, new 12-family, south side; fine renter; give quick action, What have you? Box K-238, Post-Dispatch.

FOR EXCHANGE—Residence, 9 rooms, 2 baths, hardwood floors, hot-water heat; lot 50x150; price $7850. Apply 4918 Washington.

FOR EXCHANGE—2707 Prairie, 2-4 room modern flats; 50-foot lot; or for frame cottages. 50-foot lot, 6000 Olive. Lindell 5336 or FOrest 0154J, after 6 p. m. (c80)

FOR EXCHANGE—90 rooms, 4 baths, fine condition, good location, $7000-11 St. Will trade $5000 equity for bungalow, small dwelling or what have you? $6000. GERHART, 4341 West Pine.

FOR EXCHANGE—19 small properties, one owner (any or all), subject to first deeds of trust; some apartment (up to 24-family) or business property, or make offer. 4341 West Pine. Jefferson 6080.

FOR EXCHANGE—Beautiful 12-family apartment with every modern convenience; just completed and all rented; will take a good vacant lot in part payment. Box W-249, Post-Dispatch.

FOR EXCHANGE—Have 2 beautiful residences and one flat, Kirkwood business district; will exchange my equity for good first or second deeds of trust or property for Los Angeles or Pasadena city; will sacrifice. Call MAin 4900. (c)

FOR EXCHANGE—Northwest corner 39th and Easton; 2 stores, 6 flats, paying $7230; northwest corner Miami and Tennessee, 10 family, one-room apartments; rents $6300; 1830-32-34 N. 18th, 7 families, 3 rooms, rents $1320; 1507-09-11 N. 9th, 6 families, rents $1440; 3467 Grace, 4 and 5 room beautiful flat; all of the above subject to first deeds of trust only; kindly inspect and see

W. T. PAUSCH, 105 N. 7th st.

FRAME BUNGALOW—3353 Commonwealth (Maplewood); 6 rooms, semi-modern; trade for single.

H. A. O'ROURKE, INC.,
Riv. 4310-11-12. 5471 Gravois.

4-ROOM FRAME—226 W. Louise (Luxemburg); semi-modern, trade for cottage or residence; near Jefferson and Cherokee.

H. A. O'ROURKE, INC.,
Riv. 4310-11-12. 5471 Gravois.

FRAME—4006 LIANNON—MODERN HOME
7 rooms, tiled bath and kitchen; modern throughout; hot-water heat; 2-car garage; lot 80x125; liberal terms. Consider exchange.

REITZ, 6635 Delmar.

GET OUR NEW SALES LIST. JUST OUT.
CALL FOREST 7654.
WALTER JONES R. E. CO. 5546 EASTERN.

GOENER, 58xx S.—Flat, 5-5, modern; trade for 4-5 room bungalow.

H. A. O'ROURKE, INC.,
Riv. 4310-11-12. 5471 Gravois.

GROCERY—And meat market (south); also corner building; trade for flat. Call Riverside 8175.

HAMILTON AND CATES—SOUTHEAST CORNER—12-FAMILY APARTMENT
4-6 and 7 rooms, income property; 63x185 feet on Hamilton; unrestricted 2-car garage in rear. Price $70,000.

TRADE FOR ILLINOIS FARM
MORRIS AACH R. CO., INC., 826 Chestnut.

HOME—University City; fine, new; 5 rooms; want income property. Box W-178 Post-Dispatch.

HOUSEBUSINESS—Making over $250 month net profit and worth $4500; will consider clear cottage, vacant lot or make offer; describe fully and locate your property or don't answer. Box C-7, Post-Dis.

HOUSE OR FLAT Wtd.—On Cook, West Belle, Enright, Kingshighway; two deep wells, private lake, barbed wire fence, in the heart of beautiful Ozark country; 40 miles from St. Louis; owner will exchange for St. Louis property. Garfield 2232.

INCOME PROPERTY—Widow will sacrifice clear income. 4401 Evans. DEmar 4097J. (c)

1858-60 S. KINGSHIGHWAY.
FACING FOREST PARK.
Beautiful modern double flat of 5 and 6 rooms; 2 baths; tile porch; lot 62x190; ground alone worth the price asked; unrestricted frontage. Take small flat or cottage part pay.

MORRIS AACH R. CO., INC., 826 Chestnut

KOSSUTH, 4881—Single flat, Northwest; 5 rooms, modern and beautiful, nice neighborhood, near schools and churches; what have you. Call NOrthland 422. (c99)

LOT WANTED—Have income property to trade; Box K-134 Post-Dispatch.

LOTS—To trade; 300 feet deep; large tract; want cottages or flat with one loan; see me 12 to 2.

ROLAND A. WISE, 114 N. 7th. Room 211

LOT Wtd.—Prefer Richmond Heights; for 4-room and sunroom bungalow, double garage, 7261 Walter, Maplewood, $5250, equity $2300. Owner 5347 Manchester. Hiland 0787.

LOTS Wtd.—In University City, Richmond Heights or Clayton; Hollins av., 2 blocks west of Big Bend; 4½ block south of Delmar; 5-room on one floor, vitrolite bath, basement, garage. Builder. GRand 2740J.

LOT WANTED
Have 5-room brick bungalow, modern, Southampton, lot 45x120, first deed trust, $4000; will take lot. Box W-184, Post-Dis.

MANCHESTER, 5241-43—Clean business property; trade for bungalows or residence.

H. A. O'ROURKE, INC.,
Riv. 4310-11-12. 5471 Gravois.

MICHIGAN, 5xx—Flat; double; baths, $13,500; will trade. BRANNER, RIVERSIDE 3376.

MORGANFORD, 3285—Flat; 4-4 rooms; all modern; cash or cash difference for equity.

BRANNER, Riverside 3376.

OREGON, 4327—Single flat, 5-3 rooms, modern; trade for 5-room bungalow.

H. A. O'ROURKE, INC.,
Riv. 4310-11-12. 5471 Gravois.

5329 PENNSYLVANIA—3 rooms, $4500; trade 5 rooms, one floor, Lac. 9543.

RENGEL WEBER REAL WORKERS

REAL ESTATE—EXCHANGE

PENROSE, 4126—FOR TRADE, WHAT HAVE YOU?
KAHL-BRUESKE REALTY CO.,
2939 W. FLORISSANT. COLFAX 7788.

PENROSE, 5035—4 and 4 room brick; tile bath, hardwood floors, furnace, 2-car garage, for small place in county. Mr. Schultz.

STOCK SCOTT RLTY. CO., RVerg. 8750

PROPERTY Wtd.—Plantation; 630 acres, adjoining good Northern Louisiana town; fine black delta soil; no overflow; good improvements; $40,000; want St. Louis or other property in this section.

H. FARM SALES CO.,
110 N. 7th. St. Louis, Mo.

REAL ESTATE for exchange on 240 acres in Missouri; valuation $15,000. Box H-268, Post-Dispatch.

RESIDENCE—Will trade 9-room modern, 5187 Maple, for income property; owner.

RESIDENCE OR 2-FAMILY FLAT WTD.
Have 4-family, Northampton, 4 rooms, modern. Main 4182.

RESIDENCE WTD.—For exchange, 8-family flat, north; first of first only; will trade for residence. Box F-196, Post-Dis. (c)

RESIDENCE—5 rooms, 4138 Castleman, for single flat, south of southwest. Grand 0824. (c)

RESIDENCE—For sale or exchange; 10-room residence, 3921 Delmar bl.; clear. What have you? Box H-284, Post-Dis.

RESIDENCE Wtd.—Flat; near Grand and Laclede; want good residence; give details. Box K-306, Post-Dispatch.

RESIDENCE Wtd.—West; exchange modern, 5 and 6-room, single flat. Call FOrest 8000 (c)

RESIDENCE Wtd.—Or desirable vacant ground, as part payment for my modern 4-family flat, with steam heat. Box K-361, Post-Dispatch.

RESIDENCE Wtd.—Have a beautiful 6-8 room home, Southwest St. Louis, subject to a first deed of trust. Box W-234, Post-Dispatch.

RESIDENCE Wtd.—2-story, 5-room southern brick; 2-car garage; on Olive car line. Limits line will trade for a 6 or 7 room modern brick residence in Shrewsbury or Webster. Riv. 0162.

RESIDENCE WANTED CITY OR COUNTY
—for 4-family, 908 Eastgate
8 rooms and sun parlor, 2-car garages. Rent $2880 a year. One deed of trust. See us at once.

C. G. JOPLIN REALTY CO.
PARKVIEW 1760
6635 DELMAR

RICHARD PL., 4414—4-4 single, exchange for 5-room bungalow in county. n. w. Mr. Schultz.

STOCK SCOTT RLTY. CO., RVerg. 8750

ROOMING HOUSE—9 rooms, bath; new furnace; 2-car garage; furniture optional; trade for brick bungalow. Box T-146, Post-Dispatch.

ROOMING HOUSE or residence wanted; west, for 2406 Marcus. To rooms, lot 40x125. Trade for 4 rooms privacy. Clarence F. Heath Co., GArfield 3165.

SARAH, 3135—New 3-3 and sunroom single flat; will trade for 12 room rooming house. Hermitage 0097.

SELL OR TRADE—My $1000 equity in 5-room brick bungalow or other property in South St. Louis or the south or southwest part of St. Louis County. Cabany 8187.

SELL OR TRADE—4-family, 6-family, deed of trust; rent $360. Box T-256, Post-Dispatch.

SELL OR EXCHANGE—Northeast corner Enright and Syracuse; 12-family; wonderful future. Box T-233, Post-Dispatch.

SELL OR EXCHANGE—Farm, near Island, Mo.; 55 acres; improvement fair. Box T-255, Post-Dispatch.

SELL—Flat, 4 rooms and sun room, 34xx S. Compton, for 5-room bungalow. Call Riverside 0175.

SINGLE FLAT WANTED — 6-7 rooms, west, to exchange for small 4-family. Riverside 4317.

SINGLE FLAT—South; 3 rooms; clear; $800; want single or double of 4 rooms, south. Box W-141, Post-Dispatch.

SINGLE FLAT—Modern; to exchange for bungalow or cottage. Inquire 3326 S. 18th st. (c)

SINGLE FLAT—1127 Frey; 4-4; trade for residence.

H. A. O'ROURKE, INC.,
Riv. 4310-11-12. 5471 Gravois.

SINGLE FLAT—3420 St. Vincent; 4-4, trade for smaller place.

H. A. O'ROURKE, INC.,
Riv. 4310-11-12. 5471 Gravois.

SINGLE FLAT—3919 Alabama; 5-5 modern; trade for 5-room bungalow.

H. A. O'ROURKE, INC.,
Riv. 4310-11-12. 5471 Gravois.

SINGLE FLAT Wtd.—For 2 stores and 2 modern flats, separate steam heating. Will give cash price in trade.

Weinberg & Weinberg Realty Co.
820 CHESTNUT. CHESTNUT 6101

CORNER SINGLE FLAT
South Side; 4 and 4 rooms, baths, furnaces; rents $990 yearly; price $9500; take small corner, value as part pay. Box K-392, Post-Dispatch.

SIX clear bungalow lots; trade for 12-family. Box W-249, Post-Dispatch.

SPRING, 2422 N.—New store, 3 rooms in rear; modern; owner wants residence, clear farm or lot. BLUMENFELD REALTY CO., 310 Title Guar. Bldg. MAin 1609.

ST. LOUIS, 3833—Modern 6-room residence, 4-car garage; will trade for flat.

BLUMENFELD, 310 Title Guar. Bldg. MAin 1609.

STORE Wtd.—Flat or bungalow; exchange for stock of groceries or farm. Robert Knoll, Litchfield, Ill.

SUBURBAN HOME—5 rooms and bath; lot 80x140; on Manchester car line; for larger home in same vicinity. Box K-30, Post-Dispatch.

TENEMENT AND BUNGALOW—What have you? Box H-239, Post-Dispatch.

TENEMENT Wtd. Small, for 3-family flat in S. 4100 Washington.

STUESSEL REALTY CO., 3548 S. Grand.

TENEMENT OR DOUBLE FLAT WTD.
For 6-room brick residence, with bath; modern throughout; lot 50x150; will add some cash. Call MAin 2812.

TENEMENT—High-class, colored; baths, 6 rooms; rent $112 month. $3000 first, $2000 second; just financed. What have you equal value for equity. Box T-76, Post-Dispatch.

TO EXCHANGE—East St. Louis home, cash, for farm. Box H-299, Post-Dis.

TO EXCHANGE—Bungalow in south, for single flat south. Box W-352, Post-Dis.

TO EXCHANGE—Farm, Cooper County, Mo., for St. Louis property.

TO EXCHANGE—Lot, southwest, for car; value $750. CAbany 1183. (c)

TO EXCHANGE—Income for anything of value. Box K-359, Post-Dispatch.

TO EXCHANGE—64xx Cates, 6-family, 4 deed of trust; rent $360. Box T-256, Post-Dispatch.

TO EXCHANGE—Northeast corner Enright and Syracuse; 12-family; wonderful future. Box T-233, Post-Dispatch.

TO EXCHANGE—Farm, near Island, Mo.; 55 acres; improvement fair. Box T-255, Post-Dispatch.

TO EXCHANGE—Lot; University Park; for small bungalow. Box W-386, Post-Dispatch.

TO EXCHANGE—6 rooms, 12 acres; country; sets flats for $5000 equity.

EICHENSER, 104 N. 7th. GArfield 2643

TO EXCHANGE—Single flat, south, for 5-room bungalow, south. Box W-247, Post-Dispatch.

TO EXCHANGE—New bungalow; 6 rooms, sun room, stone porch; garage; side drive. 3846 Arsenal. GRand 1352R.

TO EXCHANGE—Residence in city for one-story house in county. Box H-200, Post-Dispatch.

TO EXCHANGE—$1200 equity in bungalow; county; west; for cash or auto. Box K-127 Post-Dispatch.

TO EXCHANGE—Clear Illinois, Missouri, Arkansas or Texas farms to trade for flat. Hickman Cobb Olive

TO EXCHANGE—5889 Bartmer; 9 rooms, bath; furnace; exchange for smaller residence.

TO EXCHANGE—Rooming house, 6 rooms, for a closed fun truck, some cash. 711 Fourth.

TO EXCHANGE—$4000 equity, 6-room residence, modern; want cottage South-west or small clear farm near Gravois rd. Box H-272, Post-Dispatch.

TO EXCHANGE—A $12,000 equity in business property and cottages; monthly rental $240; will take small car as part pay. Box K-392, Post-Dispatch.

TO EXCHANGE—Beautiful 2-family flat, in Hi-Pointe, 5 rooms and sunroom; stoves and Frigidaires, hot-water heat; will consider trading lots in high-class subdivision. Will take lot. Box H-364, Post-Dispatch.

TO EXCHANGE—Small farm wanted, close to city; have good 4-room cottage, clear of trade. Phone Kenrick 0 or write

J. H. GUNDLACH & CO., 3000 N. Broadway. Tyler 0325.

TO EXCHANGE—Apartment, 18-family, electric refrigeration, modern, under lease; want residence or other property; consider farms private party. Box H-364, Post-Dispatch.

TO EXCHANGE—Ferguson property, vacant; have a 6-room 4-family flat, near Wellston, to trade. What have you? Write or phone Herney or Toelle

J. H. GUNDLACH & CO., 3000 N. Broadway. Tyler 0325.

TO EXCHANGE—Neon sign factory; wish to dispose of controlling interest in going sign business; fully equipped; has other business and can't take care of my interest; and my partner will operate; $900 or clear lot or farm land. For full particulars call EVergreen 4624

TRADE several single or double flats for stock of groceries or other merchandise.

HARRY M. GOSE, CHestnut 0

TRADE FARM FOR CITY PROPERTY
160 acres near Troy; mostly under cultivation, Modern 5-room house on ground. Trade for flat or bungalow in city. BELLIS, CHestnut 0858.

REAL ESTATE—EXCHANGE

OWING TO SICKNESS WILL TRADE 5½ ACRES
C. G. JOPLIN REALTY CO.
County home, modern bungalow, for income property. Quick equitable deal.
PARKVIEW 1760
6635 DELMAR

TRADE

When Buying Merchandise
YOU SELECT THE STORE WITH THE LARGEST ASSORTMENT.
WHY NOT USE THE SAME DISCRETION WHEN EXCHANGING REAL ESTATE?
WE HAVE IN EXCESS OF 400 LISTINGS TO SELECT FROM.
OPEN SUNDAY 9 TO 5 P. M.
H. A. O'ROURKE, INC.
5471 GRAVOIS RIVERSIDE 4310-11

SUBURBAN PROP. FOR SALE

BEAUTIFUL modern home, studio living room, orchard, shrubbery of all kinds, swimming pool, small lake; just the place for the kiddies. 30 minutes from downtown; trade considered. Box K-12, Post-Dispatch.

BELAIRE PL., 6800 Natural Bridge rd.—9 rooms, brick bungalow; modern; as a bargain; open Sunday.

STRODTMAN & STRODTMAN R. E. CO., 3615 N. Broadway. TYler 0080.

BONHOMME RD.—West of Price; 2½ acres, 6-room home, all modern conveniences; furnace and electric; county water, lots of trees and shrubs, fruit trees, grapes, chicken house; possession must sell at once.

EDW. A. & FRANKLIN W. MEYER R. CO., 8301 Enright. FArview 3350

BRICK—I want to go South; will sacrifice ($4350 is a sacrifice) my brick bungalow of 6 rooms; bath, furnace, with 50 feet on main county road; drive out St. Charles rd. to Ashby rd., south one mile to Alt. Weber's house. P. W. Cox, Ashby & Wurdack ave.

BUILDING—10 rooms, with store; good location on Gravois rd. lot 100x277 ft. Terms. Watson 6681.

BUNGALOW—Garage, 1½ acres, Osage Hills; $3000. Williams, Boaz and Bach.

BUNGALOW—4 rooms; gas, water, electric; lot 50x150; $2750. 92

SUBURBAN PROP. FOR SALE

HANOVER, $721—New modern 4 room bath, heat. Riverside 3927-W.

FLORISSANT, 2512 W. (3 Blocks West in front). (5-room cottage); corner $2500, $800 cash, balance easy terms; quick sale wanted.

HIGHLAND, 103—New stucco bungalow, 5 rooms and bath; water, gas, electric; $4800.

9083 S. Broadway, new 5-family, 5 room apartments and 6 & 7-room cottage; lot 104x232; rents $135 a month; $8000.

318 Lenhard av.: modern 4-room and 5-room; terms. $3200.

M. HAMMEL, REAL ESTATE CO.
6721 S. Broadway.

HOOVER, 320 (Riverview Gardens)—5-room modern frame bungalow; lot x150; small payment down, $10 per month; 5% interest. Bldg. Office, 6221 Easton.

HOUSE—5 rooms, electric, double garage; 2 blocks off Highway 61. Mehlig Owner, Watson 4223.

LAND—25 acres, on Highway 47. 30 miles from city; good improvements. SAM 625 Chestnut.

LE ROY, 1332 (6900 Page)—4-room modern; 2-car garage; block schools; $3650; terms.

LINCOLN, 3530—5-room modern bungalow; newly decorated.

MANCHESTER Hills, near clubhouse; lot $45 foot. Bell, Mo-227.

LOTS—Olive St. Ter., 2, 30 feet, $25 foot. F. C. Meyer, 7750 Lafayette.

LOT—50x120, Shirley ter., 8800 Natural Bridge; price $400. Call 2 to 5, Mrs. Reed, 2622 Ferson 7622. 3220 Washington.

LOT—35x220, in West Dale; reasonable price. Grasamyer, 5 Lindell Blvd.

LOT—80x239, on Olive Street rd. Mr. Partridge. PRospect 1087.

LOT—Most beautiful in Charlack; from owner; save commission. CHarlack 02057.

LOT—200 feet, 9700 south, $10 per month; $10. 3146 Lafayette. GRand 1923W.

LOTS—118x164, Lackland and Northlake; 118x164 Lackland and Ashland; sewer, water, gas, sidewalks; near schools, car line. LAdede 4366.

LOT—40x155, 3 rooms, all modern improvements; nice locality and view. Pl. George McNamara, Florissant. Mo.

LOTS—To settle an estate, we have a client who has 41 acres, surveyed & platted into 218 lots on Meramec River and paved highway; lots of timber and is very desirable location; if you have cash let us hear from you at once; wonderful chance for some one to make some money quick. For further information write Box K-206, Post-Dispatch.

LYNDHURST, 2713—Modern 6-room bungalow; 2-car garage; street and sewer walk made. Wabash 4878.

MANHATTAN, 22—6 rooms, large; all improvements; terms if wanted. 5-room bungalow on Summitt av., alley—large lot; $6250.

5-room bungalow, in Kirkwood; large grounds; modern; $12,800.

10 saloon lots in Maplewood, Kirkwood, Webster; prices from $15 to $45 per foot. Easy terms.

FAIRMILAND 0005 or KIRKW. 1118

MONROE, 8227 (Vinita Park)—Cottage, 2-room brick; big lot; near Catholic church, school, cars. (c)

NEW, personality bungalow, with several distinctive features; has large living room with Venetian arch, bedroom, kitchen with enameled apron sink, breakfast nook, bathroom with apron tub, Venetian built-in medicine cabinet; linen closet, clothes chute, full basement; laundry tub, wash set; electric; lot 50x140; on blacktop street of Page bl. and Wgodson rd. For sale by owner.

NORTH AND SOUTH RD., 2738—2-bedroom brick; 2-car garage. Mr. Cade.

STOCK-SCOTT RLTY. CO., EVerg. 8750

ONE acre, 4-room bungalow; 2 miles from Elmhurst; Arthur Boaz-Bingham Co., Route 12, ORCHARD

Over ½ acres on St. Charles Rock rd. near Paternoster; small house will sell cheap. WYdown 0155.

See Eggers & Clayton

POULTRY PLACE — Half acre; 4 rooms and basement; large 900-henhouse, 2,400 brooding furnaces, 50 pullets; 2 acres fine trap-nested white leghorns; incubator 900, 600 egg; large brooder building; fruit trees, lights, water; bargain at $2500 nine-year first-class $1000 cash; worth $3500; to $4000 on Edgar av. Block 5 Natural Bridge rd. Box H-207, Post-Dispatch.

RESIDENCE—Clayton rd. estate—(Jay-Crest; beautiful home of Asher S. Shea; just west of Mason rd.; 19 acres, lake, swimming pool; 9 rooms and 2 baths. 40'x8 Block 0, CO. Chest. 8037.

RESIDENCE—7 rooms, modern, hot-water heat, double garage, fruit and shade; $9,000. 1004 Rock Hill. Bus line; bargain. Meyer, 8808A Charles Rock rd.

RESIDENCE—4 rooms, garage, concrete drive; near schools, car line; will exchange for lot. Meyer 8808A St. Charles Rock rd.

RIPPA, 114 W. (Luxemburg)—4 room and bath bungalow; modern.
H. A. O'ROURKE, INC.
Riverside 4400-1112.

SHADE—Corner, 100x160; close transportation; $50 cash, balance $5 per month and interest. EDWARD J. REILLY REALTY CO., 7 Chestnut. Main 4209.

TIEMANN, 4023—4-room brick cottage, hot-water heat, furnace and 2-car garage; 60x112; it will pay you to investigate this because it is priced right. WACHE Riverside 0010.

TODDY, 8153 (Morgana place)—Well-built 2-story 5-room multi-brick bungalow; 1½ bath, hardwood floors, furnace, 2-car garage, side drive; copper screens, weather stripped; priced reasonably; good terms. Mr. Specking.
EDW. L. KUHS RLTY CO., LIndell 7800

VERA, 1209—Brick bungalow; 5 rooms and bath, hot-water heat garage; price right.
E. J. GRIESEDIECK, Clayton, WY. 0681

COST $7500; SACRIFICE $6250
Modern 5-room bungalow; all extras; unfinished; will build to suit; near car; $4500; must sacrifice; need money, terms. Call Mr. Scober, TYler 0525.

EXCELLENT LOCATION
Corner Bartmer and Suburban tracks; 2 stores, 5 flats above; 5 garages; owner forced to sell. Mr. Scott.
STOCK-SCOTT RLTY. CO., EVerg. 8750

$4300 BUYS a 4-room modern brick bungalow; near schools, stores and transportation; $300 cash balance like rent. Mr. Specking.
EDW. L. REINEMER REALTY CO., 150
9329 Midland. Wabash 2

For suburban property call for list. We have 300 listings.
BRENTWOOD BANK REALTY CO. WEBSTER 2862

WE MAKE a specialty of Kirkwood real estate and surrounding properties.
J. CROSSMAN REAL ESTATE CO.,
Kirkwood, Mo.
Kirkwood 1906 or JEfferson 5445

VACANT GROUND
BEAUTIFUL MOORLAND PARK
Corner lot, fronting 181 feet on Clayton rd., by 130 feet on Moorlands drive; owner must sacrifice; offer.
WEST ST. LOUIS TRUST CO.
Easton and Sarah. Lindell 0461

$200 DOWN.
4-room frame, bath and furnace; newly decorated; garage. Dix av., page 8. $28.75 per month; no more.
GERLING RLTY. & BLDG. CO.:
1508 KIENLEN AV. MULBERRY 2368

2 ACRES, $595
8 MILES NORTH OF ST. LOUIS
2½ acres, cleared; nice stream with beautiful trees; drive out Hall's Ferry road to Black Jack, then take Old Jamestown road for 1½ miles. Look for our sign on the north side of road. Drive up to the farm house. Our salesman are on the ground. Terms to responsible party. Phone or write KEREN REALTY CO., 109 N. 10th. MAin 2024.

A REAL INVESTMENT
INCOME
PRICED $10,500; YEARLY
$2160. CAPITAL APARTMENT; 3 AND 2 ROOMS, CONVENIENTLY LOCATED IN CHOICEST ST. LOUIS SUBURBS.
T-182, POST-DISPATCH.

NEW 6-ROOM EFFICIENCY BRICK.
DIRECT FROM BUILDER, $6850.
Concrete street, sidewalk, shade trees, rock driveway, back yard, fenced and sodded; steam or hot-air heat; 2x10 No. 1 hardwood floors; tile bath, built-in tub, built-in kitchen cabinet, ironing board, etc.; miracle doors, 2x10 floor joists, 2x8 ceiling joist and roof rafters, iron beams in basement; good footings and guarantee roof; no better bargain. One-half block from Catholic school, 4-block Lutheran school; 2 blocks public school; 1 car fare to downtown. Built and offered for sale by
GOODFELLOW TERRACE HOME BUILDERS.
4200 Jennings rd. Evergreen 8805
Come out today. You must see to appreciate.

$25 Cash, $10 Per Month
3.68 acres, 5-room house, near Overland; 1¼ acres near Page av. and Lake rd.; 1½ acres near Ballwin; 1 acre near Dorsett rd., Manchester; H. F. HAUHART, P. F. 15, Box 1096, Kirkwood, Mo. Telephone Kirkwood 1748.

Acreage

ACREAGE—7½ acres, 7 miles north; $3750; no trade; owner. Box K-149, Post-Dispatch. (c99)

ACREAGE—Sappington rd., 3 acres just south of Manchester rd.; frontage 180 ft. by 804 feet deep.
WILL C. WISSMATH, 2838 N. Grand.

ACREAGE—4 improved acres on Kehr's Mill road, with drilled well, 30 feet deep, 20x40, for 2 machine and 1 finished room with pantry and unfinished attic. Call EVergreen 1722.

ACREAGE—3 acres on Woodson rd., two blocks north of Page.
KROFTMAN & KROFTMAN & CO.,
3007 N. Broadway. Tyler 0686.

ACREAGE—20 acres; unrestricted; big frontage Northhills golf links; in direct path this club's southern extension on Lucas Hunt concrete; close Pasadena Hills; bargain. Fulenwider, 3Main 1918

100 ACRES—Near Ballwin road; good improvements, 100 acres in cultivation; balance woodland; only $80 per acre; other bargains. BERT E. JARRELL, Kirkwood, Mo. (c99)

ACREAGE—640 acres on Highway 21 and ½ mile for 40; Mo. Pac. R. R. crosses this property; mineral rights included; partly timbered; clear; will take first deed of trust for $5000 on city property. PRospect 9542. (c)

ACRE—200 feet front, worth $20 a foot; also 4-room house with complete bath, furnace, etc.; all for $4000; it's a shame to sell at such a ridiculous price but my misfortune is your gain; drive out St. Charles rd. to Lackland, west on Lackland to Bunny av., then south to 2312 where Mrs. Dixon has key.

185 ACRES—Owner will sell at a sacrifice price at $150 per acre; located 18 miles west of St. Louis Courthouse, between the towns of Manchester and Valley Park, on Manna road. Address Box 35, Kirkwood, Mo. (c99)

ACREAGE—75 acres, Clayton and Ballas rds.; will divide.

80 acres forest, Shepard rd.

97 acres, 1 mile from Fenton; sell or trade.

47½ acres, Wild Horse rd.

3 modern homes, with acreage, Olive rd. west of Jennings.
FRED L. KERTH REALTY CO.
Widen 0373. Ferguson, Mo.

ACREAGE—3 acres, Clayton rd. $10,000. 2 acres, Dougherty Ferry rd., $1400; 40 acres, Manchester rd., $15,000; 38 acres, Old State rd., $9500; 4 acres, Airport, modern brick, Dorsett rd., $11,000; 25 acres, 6-room frame, St. Charles rock rd., $15,000; 1¾ acres of trees, 2-room frame, Barrett Station rd., $2500; 12 acres, 5-room frame, Conway, near Spoede rd. $35,000; 7½ acres, new, modern, high-grade 9-room dwelling, Ladue, near Warson rd., $70,000. For sale or acreage, improved or unimproved, see
DOCKWEILER REALTY CO.,
928 Clayton av. Clayton, Mo.

FARM—60 acres on Brown rd.; beautiful surroundings; adjoins Country Day School; will exchange. Earl Smith. MUlberry 1250. (c)

LAND—33 acres on Meramec; ideal for country home 2 miles from St. Clair, Mo.
JOST REALTY CO., 113 N. 10th st.
CHestnut 2575.

CLAYTON ROAD ACREAGES—BARGAIN
Northeast corner Skinker and Schultz rds., 24 acres, 4-room house.
ADOLPH R. FEINBERG R. E. CO.,
2914 N. UNION BL. EV. 8762.

A MONEY MAKER.
Of Carson rd., East side (¼-mile north of Lindbergh Bridge rd), and third block north of Lee av.; 5¾ acres. Fully improved with 7-room stucco house; modern with two-car garage; new poultry house; grape vineyard and fruit orchard.
KORTE, 110 N. 8th. MAin 4258.

SACRIFICE SALE
Of three desirable tracts of from 1¼ to 2 acres; near Clayton and Denny road, surrounded by high-class homes; price $2500 to $3000; easy terms. CHestnut 1238.
W. B. SHELP & CO., CITY CLUB BLDG.

SOME GOOD BUYS

Hampton Park; two restricted acre lots.

Dromara Subdivision, on McKnight road; 1 to 4 acres.

Warson road, near Ladue; 1½ to 6 acres.

Clayton road, near McKnight; 2 acres.

Price road, near Ladue; 5 acres

7 acres just north of Country Club.

64 acres near Manchester road; $5000.

46 acres; high; Baxter road; $300.

72 acres; big springs; near Manchester road; good buy; $12,000.

100 acres; Wild Horse Creek road; $100.

77 acres, northwest corner Clayton and Baxter.

123 acres, Strecker road; $100.

ALEX. H. WATTS & CO.
COUNTY ACREAGE SPECIALISTS
CLAYTON WYDOWN 0200

COUNTY ACREAGE

Clayton Road—1 to 5 acres; Country Life Acres.
Clayton Road—2½ to 8 acres; adjoins Bogey Golf Club.
Conway Road—30 acres; west of Spoede Road.
Denny Road—3¼ acres, 5 acres, 9 acres; in Huntleigh Village.
Denny Road—16 acres, corner Litzinger Road.
Ladue Road—1½ to 3 acres, Fordyce Lane.
Ladue Road—160 acres, southwest corner of Spoede Road.
Litzinger Road—15 acres, east of Warson Road.
McCutcheon Road—80 acres, south of Clayton Road.
Manchester Road—75 acres, 1 mile east of Denny Road.
Orville Road—100 acres, east of Estherton Road.
Wild Horse Cycle Road—50 acres.

CORNET & ZEIBIG
719 Chestnut St.

Brentwood

BUNGALOW—4 rooms, hot-air heat, water, electric, large poultry house; lot 230x150; price $6500 for quick sale; terms. YATES, 3100 S. Grand. FR. 0926.

FRAME—Attractive; with fruit and chicken house on 3 blr lots in country; near transportation; both public and Catholic schools; well kept up. Box T-379, P.-D.

POWELL 8830—6-room brick bungalow, sunroom, hardwood floors, hot-water heat, etc; bargain, leaving city.

Carsonville

BUNGALOW—4 rooms, modern, in Carsonville; all conveniences, on hard road; only $3800; very small down payment, balance $25 monthly; the fifth house north of Natural Bridge road on Carson road. See me today between 10 and 5. Mr. Lutze, or call Frank Togethoff, JEfferson 0103.

Clayton

LOT—In Moorlands, 80x110; lays high; near Audubon; must sell; price $50 per foot. No trade. Box M-281, Post-Dis. (c92)

CLAYTON BUNGALOW
Attractive 6-room modern brick bungalow; large lot; convenient to schools and transportation. Open Sunday, or call Mr. McQuoid.
JOSEPH DARST REALTY CO.,
CHestnut 0536. 105 N. 8th st.

SUBURBAN PROP. FOR SALE

Clayton

400 Polo Drive

Price reduced from $40,000 to $27,500; on account of owner leaving for California; 4 large rooms first floor, 4 bedrooms, 2 baths on second and maid's quarters with bath on third; hot-water heat, oil burner; large beautiful lot; 2-car garage in building; will show house between 2 and 4:30 Sunday.
W. T. FAUSCH, Wainwright Bldg.

HOUSE—6 rooms, Central av.; priced to sell. Wydown 0669. (c)

East Side

BUSINESS PROPERTY
EAST GRANITE CITY
Store and 4 rooms and bath; frame building; price $3800; income $720 per year. Call John Bogner,
J. H. GUNDLACH & CO.,
3600 N. Broadway. TYler 0525.

East St. Louis

$250 DOWN

Buys a 5-room frame bungalow with bath, furnace, granitoid basement, electric lights and gas; garage; lot 50x125; balance $40 per month, including 6% interest. 640 N. 53d st., East St. Louis..... $4500

$200 DOWN

Buys a 6-room double frame with 3 rooms 15x16 on each side. There is plenty of room upstairs on each side for 3 rooms; sewer and street improvements all made; lot 50x140; balance $40 per month including 6% interest. 4016 N. 27th st., East St. Louis..... $4000

$100 DOWN

Will buy a 3-room frame cottage with bath, vanity, 728 bath, 2 clothes closets, electric lights and water; 42-inch enameled sink, flexitile roof, boxed, papered and weather-boarded; concrete block foundation; lot 50x125; balance $25 per month. 860 N. 53d st., East St. Louis..... $2150

F. J. Steger, Realtor
233A Collinsville Ave,
East 1186. East St. Louis, Ill.

Ferguson

ACRES—2. Chamber's Heights; large frontage; priced reasonable. BLUMENFELD REALTY CO., 310 Title Guar. Bldg. MAin 1609.

BUNGALOW—New, 5-room brick; tile bath, hardwood floors, furnace; lot 50x150; 2-car garage; terms. Owner, 1 Lenox pl., Ferguson, Mo. ATwater 798.

CLARK, 425—7-room modern residence; screened porches; newly decorated; 2-car garage; near school and car; must moving to Iowa; must sell or rent.
GRAF & CASE RLTY CO., Ferguson. (c)

COTTAGE—4 rooms, light, water, furnace, 715 Carson rd. Apply 717 Carson rd., Ferguson, Mo. (c)

COTTAGE—5-room modern frame; lot 60 by 160; good location; price $5250; reasonable terms.
GRAF & CASE RLTY CO., Ferguson. (c)

DARST, 701—New English-type home of 6 rooms tile wall bath, lavatory first floor, strictly modern; tile bath, garage; real bargain, $300 down; balance terms; owner or Kroenke, 4500.

GEORGIA, 461—Beautiful new 6-room brick bungalow; on car line; strictly modern; oak floors, oil burner; exceptional service. Call Sunday.

HERN, 425-428—New 5-room matt brick bungalow; lot 40x150; terms; lots 30x150; half block of car line; $500 cash will handle or will exchange. BLUMENFELD R. E. CO., 310 Title Guar. Bldg. MAin 1609.

HOUSE—For sale or trade; 3-family, 12 rooms; 2 baths; 2-car garage; lot 50. See T. Balazo 18 S. Florissant bl.; or a small payment down.

LOT—Vacant, 333x300; on car line; sewer; price $15 per foot; want offer.
GRAF & CASE RLTY CO., Ferguson. (c)

LOTS—2, adjoining; good location; handy to car line; owner must sell. Box Y-275, Post-Dispatch.

LOT—On Clark av., close to the Masonic Temple; 50 ft. front; 150 ft. deep. Ignacz Balazo Ferguson, Mo.

LOT—130x150 ft., on St. Louis av.; bargain. See Ignacz Balazo, 18 S. Florissant, Mo.

LOTS—2 large; hard road, near school, electric, transportation, shade trees; $5 per foot terms. Route 70, Box 672, Ferguson, Mo ATwater 3501

HOUSE—For sale or trade; 4 rooms; for lot. See I. Balazo, 18 Florissant.

BUNGALOW BARGAINS
48 Beacon, 5-room frame; garage; lot 75x140.
245 Randolph, 5-room frame; 2-car garage; lot 50x150.
415 Hern, 8-room brick, modern; garage; lot 50x150.
429 S. Clark; 6-room frame; garage; lot 65x165.
Call Mr. Cade for these buys.
STOCK-SCOTT RLTY. CO., EVerg. 8750.

Florissant

HOUSE—4-room; 1 acre rich soil; $2500; $200 down; will rent for $20 month; $4200; terms. Nessing, ATwater 791. (c)

LAND—25 acres; $300 per acre.
Nessing, Florissant. ATwater 791. (c)

Glendale

BUNGALOW—4 rooms and sunroom, brick; bath and furnace, hardwood floors; between Normandy and Ferguson on Florissant road; terms.
H. B. SURKAMP CO., 6531 Easton.

CORNELIA, 225—6-room colonial home, oil burner, electric refrigeration; corner lot; 2-car garage. (c99)

COTTAGE—4-room; 50x145 feet; shade trees and rose vines; $1500; $50 down, $25 month with interest. Call Wilmington 9681M. No agents. (c99)

EDWIN, 1020—Corner 100x150, 5 rooms and sun parlor; oil burner. See it today.

SCHAEFFER REALTY CO., 501 Wainwright Bldg.

HOUSE, 3-room; water, electric and gas, lot 150x150; price $1000; terms; might trade for small farm. Box K-184, P.-D.

LOTS—6 building, 50x145; good for builders. Call Kirkwood 0660M. (c99)

Jennings

CASE DR., 8805—5-room modern brick; near high school.

LOT—125x200; double garage; large chicken houses; priced to sell or will build to suit; terms. EVergreen 0650. (c92)

POULTRY FARM—About 2 acres, 6-room house, electric water, outbuildings, plenty fruit. 8904 Scott, owner.

Kenwood Springs

LAWLER DR., 3802—Beautiful, new 5-room brick bungalow; strictly modern; 50-foot lot; garage in basement; $3350; terms to suit. Phone ATwater 971W. (c95)

Kirkwood

CAROLINE, 407 — New 6-room cottage. Lot 50x170. $9,250.
ROSENBLUM REALTY CO., 6063 Maple St. Louis.

CENTRAL, 524 (near Geyer rd.)—3 most modern brick bungalows, 4-5-6 rooms; here is a genuine saving of $2000 on a real home in an exclusive section; schools, churches, transportation close by; terms to suit. Will consider your vacant lot down payment. Ready to show Sunday. (c)

COUCH, 413—6 rooms, large yard; near school and transportation; easy terms.
WENTWORTH-CRAIG. Hiland 9171.

HOME—Old southern brick, built in 1835, with 3 acres of beautiful large trees; 2 cars; 6 rooms, large and light, hardwood floors. Crafter has a large rucker screened porch; large lawn with plenty of shrubbery and fruit trees; a great possibility for a nice home. Call Kirkwood 8539.

HOME—Fine old brick colonial; artistically remodeled into duplex apartments; central Oil-o-Matic furnace and water heater; large, attractive corner grounds; 3-car garage; 2 blocks from heart of Kirkwood; will sell for down payment and monthly payments less than total rent regularly received. Owner, Kirkwood 1378

Kirkwood Terrace

HOUSE—Near, livable, 4 rooms, on macadam street; gas, water, electric; $50 cash, one block from car line; Rosa Lane, Kirkwood. Leave street car at Harrison, walk 1 block south. Owner on premises Sunday; after noon. Price $2250. Phone Fairview 4062.

IN KIRKWOOD—For complete list of homes, county acreage and building lots, see
KIRKWOOD TRUST CO., REALTORS.

LOT—50x125, 3 blocks south of Manchester rd. in Kirkwood; will sell at cost price. Call at 2000 North Market st.

TO CLOSE ESTATE
S. c. cor. Grand and Harrison; lot 75x145; 4-room frame; garage. CHestnut 8747
WM. KEANE JR., 213 Wainwright Bldg.

Maplewood

APARTMENT—Modern 6-6; rent $4080; $28,000. Box H-285, Post-Dispatch.

BABTOLD, 3006 — Brick bungalow, 5 rooms; tile bath, large front and rear porches, screens, shades; hot-water heat, linoleum in kitchen, laundry tubs; garage. Trait.

BUNGALOW—5 rooms and sunparlor; mott brick; hot-water heat; side drive, double garage. 7007 Gudeover.

EDGAR, 3217—Residence; 5 rooms, frame; quick sale, $2750.

ELM, 7307—7 rooms, bath, furnace; lot 50x133; will trade for 4 or 5 flats.
Rengel-Weber, 3539 S. Grand. LAc. 9543.

FOLK AV.—40-foot lot; clear; to trade. A. P. JOHNSON R. E. CO., Title Guar. Bldg.

HOME—A lovely lawn, with shrubbery and rosebushes, shaded by forest and fruit trees, with attractive concrete fish pond; large well-built and well-kept frame home; big chicken house and yard. This sounds like big money, but it is for the sum of ordinary purse. Street car line in front of house. Box T-377, Post-Dispatch.

LOT—35x125, very cheap; Maplewood. Hiland 5921. (c)

LOTS—Closing out, 50-ft.; all improvements; cheap. Hiland 3497.

SALE OR TRADE—Handsome modern 7-room, including large heated porch, matt brick bungalow, 2-car garage; on large, level lot; for sale or trade for small bungalow.
WALKER, 2322 Bellevue av.

SUBURBAN—Modern; sacrifice; terms; 5 rooms and bath. 236 Marion.

BUNGALOW—5-room brick; modern; 50-ft. lot; double garage; near Overland; must sacrifice. Wabash 8282.

BUNGALOW—You can have your home now with only $300 cash and payments little more than rent; we have a 5-room brick, bungalow for $4900. Phone for photo and key.
WOOPER, 6001 Chestnut. CEntral 3484.

BUNGALOWS—4 rooms; lot 75x150; fine location; $2250; lot alone is worth the price; 5 rooms, lot 50x200; near car line and school, $3500; good terms; 6 rooms, large ground, covered with fine large oaks; near car line; price $5500 for quick sale. E. D Briley, Wabash 260. Open Sunday.

COTTAGE—New, Frame, 4 rooms; modern throughout; price $3500. Riv. 0722R.

HOUSE AND LOT—160x150; Box Geraldine av., Overland, Mo.; two blocks from St. Charles Rock rd. (99)

2412 Northland Ave.

JUST LISTED, NEAR NEW PRINCIPIA
Lot 50x164; beautiful bungalow of 5 rooms, hardwood floors, tile bath, 100 ft. to car line, near Lackland rd. Call owner, Mr. Kenton, Wabash 1077W, or
F. J. CORNWELL R. E. CO., 111 N. 7th

ROBIN, 7004—5-room frame; modern; $4000; E-Z terms. JOLLY, Riv. 8494.

Two Wonderful Buys—4 Rooms, Large Lot, $2500,
3 rooms, lot 100x194, $1800; water, gas, electric, small down payment, and rent money on both.
HENRICHS REALTY CO.
2601 WOODSON RD. WABASH 1378

A Lovely 4-Room Bungalow

Newly painted inside and out, also decorated with linen and tapestry; all since lived in; best part of Overland and you'll love it; 8958 Burton; open.
R. A. THOMPSON & CO., FArview 0141

MUST SELL AT ONCE

2464 Adams; 6 rooms, bath, furnace, hardwood floors; garage; just east of Lackland rd., a bargain for someone.
O. J. McCAWLEY R. CO. MAin 2813.

THE HOME YOU WANT

2480 Ashland; 5-room brick bungalow; strictly modern. Lot 50x160. One block from station and schools. Small down payment, balance like rent. Open 2 p. m. to 5 p. m.
UNION-EASTON TRUST COMPANY
5325 Easton Av. FOrest 1370

Pine Lawn

VILLING STATION OR BARBECUE SITE
—165x110; half block south of Natural Bridge; west side of Kienlen. BLUMENFELD, 310 Title Guar. Bldg. MAin 1609.

GLENMORE, 6412—5 rooms, matt brick, hardwood floors, tile bath, terms. Call us.
MORENI-FRAGNE & CO., COlfax 2214. (c)

GROVE, 6411—5-room brick bungalow, hardwood floors. 2Vergreen 4159.

JENNINGS RD. 3803—Half block from Natural Bridge; investment and business property; 6-room brick, modern; 100 feet of ground. Call MUlberry 1309. (c)

LEDORE, 6207—New 4-room brick bungalow; thoroughly modern; conveniently located, near Cherokee and general Grocery site; must sell; real bargain. Owner, EVergreen 9351.

3566 OAKDALE

Beautiful 5-room bungalow; modern; lot 50x170; garage; side drive. Owner occupies, will show. LUPPER-ACKER, CHestnut 8905.

OAKRIDGE, 3800—2 blocks north of Natural Bridge; 21 Avondale; new 5-room brick; lot 54x140; asking $7500.
SAVINGS TRUST CO., FOREST 0139.

RAVENSWOOD, 4111—6 rooms, furnace, hardwood floors, frame garage, bath; lot 30x125 ft. will exchange for residence.
KNICKMEIER-FLEER RLTY. & INV. CO 3139 N. GRAND. COLFAX 3425.

RIDGEDALE, 3004 — 6-room brick; tile roof, hot-water heat; strictly modern; priced to sell. Builder, EVergreen 0650. (c92)

Pine Lawn

RESIDENCE—By owner; 6 rooms; tile bath, new furnace, hot-water heater; large living room; fine lot, shrubs, flowers; near school and transportation; immediate possession; reasonable, with terms. 3723 Sylvan, or call WYdown 0998W. (c99)

SYLVAN PL., 3750—Modern 5-room brick bungalow; street, sewer and sidewalk; bargain; terms. (c)

MUST SELL THIS WEEK—WANT OFFER
3524 Maywood; 5-room efficiency, modern, lot 35x130; garage in basement.
WALTER MESTREMACHER REALTY CO.
2320 Union FOrest 1802.

OPEN TODAY, 2 TO 5
6218 South drive; 2 blocks south of Natural Bridge; 4-room matt brick; modern throughout; garage. Mr. Bass.
STOCK-SCOTT RLTY. CO., EVerg. 8750

OPEN ALL DAY
3521-25 Ridgedale; 2 new 6-room bungalows; cruiex walls; tile bath with showers; hardwood floors, hot-water heat; modern in every respect. Mr. Gerwitz.
STOCK-SCOTT RLTY. CO., EVerg. 8750

PINE LAWN BUNGALOW BARGAINS, EASY TERMS

6207 Lorraine av., 6 rooms, bath, furnace; garage for 2 cars.
2401-03 Kienlen av., duplex of 5 and 6 rooms, baths and furnaces.
See us for low price.
ANDERSON-STOCKE-BUERMANN, Realtors.
MAin 4593. 808 Chestnut st.

Open for Inspection

3730 Sylvan pl., ½ block north of Natural Bridge. 6-room, 2-story brick residence, newly painted, new roof, furnace, hardwood floors being installed; lot 50x170. Price $5500 cash.
SOUTHWEST REALTY CO.,
2315 S. Kingshighway PRospect 2700. (c)

CHOICE HOME

3646 RIDGEDALE
THIS IS A REAL SNAP
Six rooms (3 bedrooms on second floor) sun parlor with carpet under; hot-water heat; oil burner; hardwood floors throughout; beautifully decorated and very attractive; large, light lot; well-built, two-story brick; will appreciate its many desirable features; price for quick sale, $11,000; terms to suit; open today; drive out Natural Bridge rd. to 6300 west (Ridgedale).
FRANCIS-PERRY-RUTH, 110 N. 7th st

Richmond Heights

SOLAND DR., 1288—5 rooms and sun porch, modern; near schools and churches a real buy. Riv. 6132. (c)

WILLOWS—5, 6 rooms; we have a good selection; write for list or call Hiland 1644. RASMUSSEN REALTY CO., 1021 Big Bend.

Normandy

BUNGALOW—Beautiful six rooms; bargain; Pasadena Park; 6221 Easton. (c)

BUNGALOW—5 rooms, hardwood floors, furnace, gas; dandy buy; $4750; want small farm. Nessing, ATwater 791. (c)

BUNGALOW—Matt brick; like new; one floor plan; up-to-date; leaving city for business change; Nesang, ATwater 791. (c)

COTTAGE—3-room modern frame; lot 60 by 160; good location; price $5250; reasonable terms.
GRAF & CASE RLTY CO., Ferguson. (c)

DARST, 701—New English-type home of 6 rooms tile wall bath, lavatory first floor, strictly modern; tile bath, garage; real bargain, $300 down; balance terms; owner or Kroenke, 4500.

GEORGIA, 461—Beautiful new 6-room brick bungalow; on car line; strictly modern; oak floors, oil burner; exceptional service. Call Sunday.

HERN, 425-428—New 5-room matt brick bungalows; lot 40x150; terms; lots 30x150; half block of car line; $500 cash will handle or will exchange. BLUMENFELD R. E. CO., 310 Title Guar. Bldg. MAin 1609.

HOUSE—For sale or trade; 3-family, 12 rooms; 2 baths; 2-car garage; lot 50. See T. Balazo 18 S. Florissant bl.; or a small payment down.

LOT—Vacant, 333x300; on car line; sewer; price $15 per foot; want offer.
GRAF & CASE RLTY CO., Ferguson. (c)

LOTS—2, adjoining; good location; handy to car line; owner must sell. Box Y-275, Post-Dispatch.

LOT—On Clark av., close to the Masonic Temple; 50 ft. front; 150 ft. deep. Ignacz Balazo Ferguson, Mo.

LOT—130x150 ft., on St. Louis av.; bargain. See Ignacz Balazo, 18 S. Florissant, Mo.

LOTS—2 large; hard road, near school, electric, transportation, shade trees; $5 per foot terms. Route 70, Box 672, Ferguson, Mo ATwater 3501

HOUSE—For sale or trade; 4 rooms; for lot. See I. Balazo, 18 Florissant.

BUNGALOW BARGAINS
48 Beacon, 5-room frame; garage; lot 75x140.
245 Randolph, 5-room frame; 2-car garage; lot 50x150.
415 Hern, 8-room brick, modern; garage; lot 50x150.
429 S. Clark; 6-room frame; garage; lot 65x165.
Call Mr. Cade for these buys.
STOCK-SCOTT RLTY. CO., EVerg. 8750.

Overland

BARGAIN—4 rooms; lot 100x200; water, electric, fruit, berries; $2200; $500 down; $800 1st deed. 2414 Wallis, Overland, Mo.

BUNGALOW—Modern; sacrifice; terms; 5 rooms and bath. 236 Marion.

BUNGALOW—You can have your home now with only $300 cash and payments little more than rent; we have a 5-room brick, bungalow for $4900. Phone for photo and key.
WOOPER, 6001 Chestnut. CEntral 3484.

BUNGALOWS—4 rooms; lot 75x150; fine location; $2250; lot alone is worth the price; 5 rooms, lot 50x200; near car line and school, $3500; good terms; 6 rooms, large ground, covered with fine large oaks; near car line; price $5500 for quick sale. E. D Briley, Wabash 260. Open Sunday.

COTTAGE—New, Frame, 4 rooms; modern throughout; price $3500. Riv. 0722R.

HOUSE AND LOT—160x150; Box Geraldine av., Overland, Mo.; two blocks from St. Charles Rock rd. (99)

2412 Northland Ave.

JUST LISTED, NEAR NEW PRINCIPIA
Lot 50x164; beautiful bungalow of 5 rooms, hardwood floors, tile bath, 100 ft. to car line, near Lackland rd. Call owner, Mr. Kenton, Wabash 1077W, or
F. J. CORNWELL R. E. CO., 111 N. 7th

ROBIN, 7004—5-room frame; modern; $4000; E-Z terms. JOLLY, Riv. 8494.

Two Wonderful Buys—4 Rooms, Large Lot, $2500,
3 rooms, lot 100x194, $1800; water, gas, electric, small down payment, and rent money on both.
HENRICHS REALTY CO.
2601 WOODSON RD. WABASH 1378

A Lovely 4-Room Bungalow

Newly painted inside and out, also decorated with linen and tapestry; all since lived in; best part of Overland and you'll love it; 8958 Burton; open.
R. A. THOMPSON & CO., FArview 0141

MUST SELL AT ONCE

2464 Adams; 6 rooms, bath, furnace, hardwood floors; garage; just east of Lackland rd., a bargain for someone.
O. J. McCAWLEY R. CO. MAin 2813.

THE HOME YOU WANT

2480 Ashland; 5-room brick bungalow; strictly modern. Lot 50x160. One block from station and schools. Small down payment, balance like rent. Open 2 p. m. to 5 p. m.
UNION-EASTON TRUST COMPANY
5325 Easton Av. FOrest 1370

Pine Lawn

VILLING STATION OR BARBECUE SITE
—165x110; half block south of Natural Bridge; west side of Kienlen. BLUMENFELD, 310 Title Guar. Bldg. MAin 1609.

GLENMORE, 6412—5 rooms, matt brick, hardwood floors, tile bath, terms. Call us.
MORENI-FRAGNE & CO., COlfax 2214. (c)

GROVE, 6411—5-room brick bungalow, hardwood floors. 2Vergreen 4159.

JENNINGS RD. 3803—Half block from Nat

SUBURBAN PROP. FOR SALE

Webster Groves

GLENDALE

109 Cornelius; modern, 6 rooms and breakfast room; 2-story; hot-water heat; lot 100x150; corner; very desirable. Key owner there or

JULIUS GALLER R. CO., 807 Chestnut.

Homes in Webster

NO. 20 ALGONQUIN LANE

SAFE HAVENS OF MONEY

An exceptionally well-built brick, colonial residence containing a large central reception hall, living room, sun parlor, dining room, kitchen, breakfast room and toilet room on the first floor; 6 bedrooms, 3 modern baths and sun parlor on the second floor; handsome billiard room in the basement. Brick garage for 3 cars and chauffeur's room. Beautiful landscaped lot, 150x250, fronting the Algonquin Golf Club. Price $60,000.

526 HOLLYWOOD PLACE

Just a doll home among trees and shrubbery, on a lot 50x175; 5 rooms and sunparlor and sewing room, tile wall bath, hot-water heat; garage in basement; house is insulated; paneled walls; adjoins Sherwood Forest; close to transportation and golf clubs. Priced for immediate sale. Phone Webster 2942W, or see us.

327 BAKER AVENUE

Dandy bungalow, containing 6 rooms and breakfast room, hardwood floors, fireplace, hot-water heat, electric refrigeration, metal weather stripped; garage in basement. Lot 40x130. Price $16,750.

HEMMELMANN-SPACKLER R. E. CO.
7th and Chestnut. MAin 1224

ATTRACTIVE NEW HOMES

OPEN SUNDAY

No. 624 Lockwood Court; Webster Hills, block east of Westborough Club, well restricted new district; distinctive houses of 6 large rooms, sunroom, colored tile bath walls, shower, oak doors of special designs, oil burner hot-water heat, beautiful fixtures and interior decorations. Two-car brick garage.

Don't fail to inspect these fine homes, reasonable and easy terms, or send for illustrated circular.

Wm. S. Drozda Realty Co.
4006 CHOUTEAU. NEWSTEAD 0378

Wellston

LELA, 1616—Cottage; 3 rooms, gas, water, electric; bargain.

BUNGALOWS AND COTTAGES For Sale

BUNGALOW—New 4-room; 37½ front, 128½ deep; for sale or trade. Inquire 5628 Forest av.

BUNGALOW—3-room brick; strictly modern; at a bargain. See owner and builder 6823 Corbitt.

COTTAGE—For sale or lease, 3 rooms, bath, furnace; 2-car garage; shop rear; cheap. Evergreen 6538. (c2)

Central

TO CLOSE ESTATE

902 S. Tenth, 1st 2-flat; 4 rooms, brick, gas and electric, make offer. CH. WM. KEANE JR., 213 Wainwright Bldg.

North

ANGELRODT, 1901—4-room brick; corner 19th and Angelrodt. Will sell for $4000 with $1000 cash. Best buy in city. WALTER JONES R. E. CO., Franklin 7604. GET OUR NEW SALES LIST.

BRANCH, 2019—Cottage, frame 3 rooms.

BUNGALOW—4-room brick; modern; terms. Evergreen 4388.

COLLEGE, 1112—5-room brick bungalow, hot-water heat; open to inspection today.

STROUTMAN & STRODTMAN R. E. CO., 3607 N. BROADWAY. TYLER 0096.

EAST SCENIC DR., 58—Riverview Gardens; 8-room modern bungalow; 100x453; garage; chicken run; fruit, shrubbery, cak, shade, shrubbery, garage; $6500; easy terms. Riverside 1096.

GIMBLIN, 1221—5-room mait brick bungalow; tile bath, hardwood floors; lot 40x161 feet. Mr. Daubendiek.

EDW. KUHS REALTY CO. Evergreen 5060

HALLS FERRY RD., 8419—5-room bungalow, at a bargain. EVergreen 2505.

HOGAN, 1834—32-room frame cottage; 50x60-ft. garage; all rented; real bargain. Owner, 1910A Obear av. (c9)

LABADIE, 4442—5-room modern; reasonable; or will trade for filling station on Highway 61 south.

POMEROY-BERG R. E. CO., EV. 7067.

3615 OXFORD LANE.

Six rooms, tile bath, hot-water heat, hardwood floors; garage and alley made; only $5700; easy terms.

HILMER, DUTTON & KEHLENBRINCK, 3819 N. GRAND bl. COlfax 5872.

PENROSE, 4200—Cottage; 3 rooms, bath, triple coat; price cash $2650.

PENROSE, 4476—5-room brick bungalow, new and modern, a real buy.

HENRY B. KNICKMEYER REALTY CO., 5301 EASTON AV. FOREST 5518-5506.

PENROSE, 4476—5 rooms and reception hall, bath, furnace and garage; vacant. $5500; terms.

MORESI-PRANGE & CO., COlfax 2314.

SACRAMENTO, 4224—6-room bungalow, tile bath, hardwood floors, furnace heat, 2-car garage.

HARTWIG-DISCHINGER, Lindell 2945.

5721 ST. LOUIS AV.

MAKE OFFER

5 rooms, sleeping porch, bath, electric, gas, furnace, garage, electric refrigeration, inlaid linoleum, etc.; for particulars, call

KORTE, 110 N. 8TH. MAIN 4258.

WALL, 1028 (In Badeau)—New brick bungalow, all improvements; $4500; terms; owner on premises. EVergreen 3779.(c92)

MUST BE SOLD—MAKE OFFER.

5727 N. Kings.; 6-room brick; open. DIEHL, 6801 Gravois or EVergreen 6303.

FAIR GROUNDS PARK BUNGALOW.

4153 Margaretta av.; 6-room bungalow, hot-water heat, tile bath. Built-in Frigidaire.

HARTWIG-DISCHINGER, Lindell 2945.

OPEN FROM 11 TO 5.

2555 Hord av., modern 5-room brick bungalow; large lot; tree-lined, side drive; beautiful place; priced low; terms.

TOENNISKOETTER REALTY CO., 3903 N. Broadway. COlfax 2292. (c92)

1057 Veronica; 5 rooms, brick, tile bath, hardwood floors, furnace; 2-car garage. Mr. Wiech.

STOCK-SCOTT RLTY. CO., EVer. 8750.

COMFORTABLE LITTLE HOME. $4950.

4237 Gano, Lindell 2944; 5 rooms, furnace, rock foundation; cranitoid cellars; beautiful 37-ft. lot; easy terms.

PAUL J. JARRENWOLD, REALTOR.
1362 ST. LOUIS. CENTRAL 9419. (c)

OWNER WILL SHOW THROUGH

4127 N. 22d; 5 rooms and reception hall; all on one floor; tile bath, oil burner; garage, well built, well kept. For card of admission, see

J. CHAS. MUELLER & SON, REALTORS, 3308 Hebert st. COlfax 0282. (c81)

Northwest

JENNINGS

McLaren, 2202; 5 rooms and bath; modern; bungalow; garage and basement; near 3 churches, bus line; public and high school; real bargain on account of business transfer of owner, $8000.

OPEN 2 TO 5.

1116 College; new 4-room mait brick bungalow, tile bath, hardwood floors, furnace, coal bin, fruit cellar, large living room, near school and transportation; reasonably priced. Burchard Neel on premises.

C. KELLER,
3383 N. BROADWAY.
TYLER 0031.

New 4-Room Bungalow

Real bargain; offer wanted by owner. 3123 Rollo. (c)

Biggest Bargain Advertised

1129 N. Sarah; 5 rooms, bath, newly papered, painted; big garage; good location; builder will sell it dirt cheap on terms. First prospect will grab a bargain. Open. (c)

Beautiful New Bungalows in a New Subdivision

OPEN FOR INSPECTION

Sells av. (north of Bademi, in Kingsland Park, McLaren and Kingshighway Northeast; a variety of designs to select from; cands' floor plans, 5 spacious rooms, tile and vitrolite baths, hardwood floors, the last word in conmactness. You are invited to inspect these beautiful homes in this subdivision, which promises to be another one of the beauty spots in North St. Louis.

KENNETH REALTY CO.
COlfax 3945. COlfax 3945.

Northwest

ABNER, 3116—5-room brick; modern; make offer; leaving. Brunner, Riv. 6930.

BUNGALOWS AND COTTAGES For Sale

Northwest

ALCOTT, 5040—5-room brick; bath; furnace; screens; weather stripped; double garage; occupied by owner.

ALCOTT, 5253—7 rooms, bath, furnace, garage; street alley made; small down payment; balance easy.

CHAS. F. WELZ, 4642 Gravois, Riv. 2980

ANDERSON, 4870—5 rooms; 4850 Anderson, 6 rooms; both modern and open for inspection today; terms.

NORTH ST. LOUIS TRUST CO.

ANDERSON, 4858 (between Shreve and Easton)—Vacant; open today; $6,750; Gilbert's Price; 6-room brick bungalow; one floor; all modern "Kelly" hardwood floors, furnace; trade for vacant. Owner will show. Mr. Stock.

ARLINGTON, 5434—Beautiful 5-room plyer; strictly modern; garage; must be sold.

MORESI-PRANGE & CO. COlfax 2314.

ARLINGTON AND MAFFITT (S. E. Cor.)—7-room brick bungalow; hot air heat; only $5500.

Weinberg & Weinberg Realty Co.
320 CHESTNUT ST. CHESTNUT 6101.

WEBSTER GROVES TRUST CO., Realtors.

ASHLAND, 4520—5 rooms, tile bath; hot-water heat; hardwood floors; garage; very reasonable; owner. (c99)

AUBERT, 5046—Four rooms, sun porch, toilet and bath, first floor; two rooms, toilet and washstand second floor; two-car garage; pleasant location; a real bargain; must sell.

BESSIE, 4856—13-inch matt brick bungalow; all improvements; owner leaving.

BESSIE, 4890—6-room bungalow, sunroom, tile bath, hardwood floors, furnace, garage.

HARTWIG-DISCHINGER, Lindell 2945.

23 BLAKEMORE PLACE
$300.00 CASH

Balance like rent; 5-room brick, tile bath, garage, side drive; hardwood floors. Price $8500.00. Rented $50.00 per month. Owner will make vacant lot as part payment.

MULLIN-WALTERS REALTY CO.
Main 2030 824 Chestnut St.

BUNGALOW—6-ROOM TILE BATH; BARGAIN. BOX R-388, POST-DIS.

BUNGALOW—New modern, only $6000. $35 month, city. EVergreen 8722.

BUNGALOW—4-room brick, near General Motors; sacrifice. FOrest 7807R. (c71)

BUNGALOW—Sacrifice; 6 rooms; all conveniences; hot-water heat, garage. Owner, COlfax 2207W. (c)

CALVIN, 4886—Small home. St. Engelbert's school; cheap.

CARTER, 4888—5-room matt brick, one floor; tile and vitrolite bath, ¾ hardwood floors, furnace; trade for vacant. Owner will show. Mr. Stock.

STOCK-SCOTT RLTY. CO. EVERG. 8750.

INSPECT 4863 CARTER AV.

Newly built 5-room modern bungalow, near schools, churches, transportation; priced for quick sale. Owner there.

KORTE, 110 N. 8TH. MAIN 4258.

CARTER, 4879—5 rooms, tile bath, furnace, hardwood floors.

CLAXTON, 5072—4 rooms, tile bath, hardwood floors, porch, furnace, frame garage.

KNICKMEYER-FLEER RLTY. & INV. CO. 3129 N. GRAND. COLFAX 3425.

COTE BRILLIANTE, 53xx — Modern brick; 5 rooms; sacrificed, $5000. Hiland 5642.

DAVISON, 4553—Frame 4 rooms, bath, 50 ft., 4707 Pennsylvania, Riverside 5697

DURANT, 5058—5 rooms, vitrolite bath, mirror, modern; open Sunday. (c)

ERA, 5936—4-room matt brick, bath and shower, furnace, hardwood floors; trade for vacant lot. Mr. Stock.

STOCK-SCOTT RLTY. CO. EVERG. 8750.

EMERSON, 5432—5 rooms and reception hall; very well built; open today. Phone us.

MORESI-PRANGE & CO. COlfax 2314.

ERA, 5952—We will sacrifice bungalow, 5 rooms, beautiful large rooms, victor light bath, double garage, side drive, for $6750; terms; owner is entering business; automobile, oak, shade, shrubbery, garage; $6500; easy terms. Riverside 1096.

EUCLID, 4242 N.—5 rooms, modern; make us your offer; will consider an exchange.

EDW. J. KUHS REALTY CO.

3163 S. Grand. PRospect 1270. (c)

FARLIN, 4717—6 rooms, furnace, tile bath, hardwood floors, 2-car garage; lot 33x125; inspect this bungalow. Can be bought right.

KNICKMEYER-FLEER RLTY. & INV. CO. 3129 N. GRAND. COLFAX 3425.

GARESCHE, 5820—4 rooms and sunroom, hardwood floors, furnace, bath, good location; very good buy.

KNICKMEYER-FLEER RLTY. & INV. CO. 3129 N. GRAND. COLFAX 3425.

HARTWIG-DISCHINGER, Lindell 2945.

McD—4944 GERALDINE; BARGAIN.

Dandy 5-room brick; hot-water heat garage; lot 50x147; street and alley made; only $5700; easy terms.

McDONALD, 1111 Chestnut, Main 6142.

GOODFELLOW, 5726—New, 4 rooms, modern; sacrifice for quick sale. Owner, 5724.

HAMILTON, 5456—4-room frame, tile bath, concrete foundation. Owner.

C. BURKHOFF REALTY CO. EVERG. 3452.

5301 EASTON AV. FOREST 5518-5506.

PENROSE, 4476—5 rooms and reception hall, bath, furnace and garage; vacant. $5500; terms.

MORESI-PRANGE & CO., COlfax 2314.

SACRAMENTO, 4224—6-room bungalow, tile bath, hardwood floors, furnace heat, 2-car garage.

HARTWIG-DISCHINGER, Lindell 2945.

5721 ST. LOUIS AV.

MAKE OFFER

5 rooms, sleeping porch, bath, electric, gas, furnace, garage, electric refrigeration, inlaid linoleum, etc.; for particulars, call

KORTE, 110 N. 8TH. MAIN 4258.

WALL, 1028 (In Badeau)—New brick bungalow, all improvements; $4500; terms; owner on premises. EVergreen 3779.(c92)

MUST BE SOLD—MAKE OFFER.

5727 N. Kings.; 6-room brick; open. DIEHL, 6801 Gravois or EVergreen 6303.

FAIR GROUNDS PARK BUNGALOW.

4153 Margaretta av.; 6-room bungalow, hot-water heat, tile bath. Built-in Frigidaire.

HARTWIG-DISCHINGER, Lindell 2945.

OPEN FROM 11 TO 5.

2555 Hord av., modern 5-room brick bungalow; large lot; tree-lined, side drive; beautiful place; priced low; terms.

TOENNISKOETTER REALTY CO., 3903 N. Broadway. COlfax 2292. (c92)

1057 Veronica; 5 rooms, brick, tile bath, hardwood floors, furnace; 2-car garage. Mr. Wiech.

STOCK-SCOTT RLTY. CO., EVer. 8750.

COMFORTABLE LITTLE HOME. $4950.

4237 Gano, Lindell 2944; 5 rooms, furnace, rock foundation; cranitoid cellars; beautiful 37-ft. lot; easy terms.

PAUL J. JARRENWOLD, REALTOR.
1362 ST. LOUIS. CENTRAL 9419. (c)

OWNER WILL SHOW THROUGH

4127 N. 22d; 5 rooms and reception hall; all on one floor; tile bath, oil burner; garage, well built, well kept. For card of admission, see

J. CHAS. MUELLER & SON, REALTORS, 3308 Hebert st. COlfax 0282. (c81)

North

ANGELRODT, 1901—4-room brick; corner 19th and Angelrodt. Will sell for $4000 with $1000 cash. Best buy in city.

WALTER JONES R. E. CO., Franklin 7604. GET OUR NEW SALES LIST.

BRANCH, 2019—Cottage, frame 3 rooms.

BUNGALOW—4-room brick; modern; terms. Evergreen 4388.

COLLEGE, 1112—5-room brick bungalow, hot-water heat; open today.

STROUTMAN & STRODTMAN R. E. CO., 3607 N. BROADWAY. TYLER 0096.

EAST SCENIC DR., 58—Riverview Gardens; 8-room modern bungalow; 100x453; garage; chicken run; fruit, shrubbery, cak, shade, shrubbery, garage; $6500; easy terms. Riverside 1096.

GIMBLIN, 1221—5-room matt brick bungalow; tile bath, hardwood floors; lot 40x161 feet. Mr. Daubendiek.

EDW. KUHS REALTY CO. Evergreen 5060

HALLS FERRY RD., 8419—5-room bungalow, at a bargain. EVergreen 2505.

HOGAN, 1834—32-room frame cottage; 50x60-ft. garage; all rented; real bargain. Owner, 1910A Obear av. (99)

LABADIE, 4442—5-room modern; reasonable; or will trade for filling station on Highway 61 south.

POMEROY-BERG R. E. CO., EV. 7067.

3615 OXFORD LANE.

Six rooms, tile bath, hot-water heat, hardwood floors; garage and alley made; only $5700; easy terms.

HILMER, DUTTON & KEHLENBRINCK, 3819 N. GRAND bl. COlfax 5872.

PENROSE, 4200—Cottage; 3 rooms, bath, triple coat; price cash $2650.

PENROSE, 4476—5-room brick bungalow, new and modern, a real buy.

HENRY B. KNICKMEYER REALTY CO., 5301 EASTON AV. FOREST 5518-5506.

PENROSE, 4476—5 rooms and reception hall, bath, furnace and garage; vacant. $5500; terms.

MORESI-PRANGE & CO., COlfax 2314.

SACRAMENTO, 4224—6-room bungalow, tile bath, hardwood floors, furnace heat, 2-car garage.

HARTWIG-DISCHINGER, Lindell 2945.

5721 ST. LOUIS AV.

MAKE OFFER

5 rooms, sleeping porch, bath, electric, gas, furnace, garage, electric refrigeration, inlaid linoleum, etc.; for particulars, call

KORTE, 110 N. 8TH. MAIN 4258.

WALL, 1028 (In Badeau)—New brick bungalow, all improvements; $4500; terms; owner on premises. EVergreen 3779.(c92)

MUST BE SOLD—MAKE OFFER.

5727 N. Kings.; 6-room brick; open. DIEHL, 6801 Gravois or EVergreen 6303.

FAIR GROUNDS PARK BUNGALOW.

4153 Margaretta av.; 6-room bungalow, hot-water heat, tile bath. Built-in Frigidaire.

HARTWIG-DISCHINGER, Lindell 2945.

OPEN FROM 11 TO 5.

2555 Hord av., modern 5-room brick bungalow; large lot; tree-lined, side drive; beautiful place; priced low; terms.

TOENNISKOETTER REALTY CO., 3903 N. Broadway. COlfax 2292. (c92)

1057 Veronica; 5 rooms, brick, tile bath, hardwood floors, furnace; 2-car garage. Mr. Wiech.

STOCK-SCOTT RLTY. CO., EVer. 8750.

COMFORTABLE LITTLE HOME. $4950.

4237 Gano, Lindell 2944; 5 rooms, furnace, rock foundation; cranitoid cellars; beautiful 37-ft. lot; easy terms.

PAUL J. JARRENWOLD, REALTOR.
1362 ST. LOUIS. CENTRAL 9419. (c)

OWNER WILL SHOW THROUGH

4127 N. 22d; 5 rooms and reception hall; all on one floor; tile bath, oil burner; garage, well built, well kept. For card of admission, see

J. CHAS. MUELLER & SON, REALTORS, 3308 Hebert st. COlfax 0282. (c81)

BUNGALOWS AND COTTAGES For Sale

Northwest

SUMMIT, 3969 (North Folsom)—5-room matt brick and sunroom, a dandy bargain.

FOSKIN-GASBERT-SLTTERY, Lin. 3067.

THEELA, 5016—5 rooms and sun porch, all improvements; $5500; Goodfellow schools. Very good location.

MORESI-PRANGE & CO., COlfax 2314.

VERONICA, 1034—5-room modern; reception hall, built by present owner; modern in every respect; must be seen to be appreciated. Mr. Sanders on premises from 2 to 5 p. m.

HARTWIG-DISCHINGER, Lindell 2945

WABADA PL, 4845—5 rooms, sun room, modern, 2-car garage.

WILL C. WISSMATH, 2838 N. GRAND.

WOODROW, 5316 (4½ blocks south Natural Bridge)—6-room bungalow; sunroom; new, modern; small down payment, balance like rent. Open for inspection.

OPEN ALL DAY.

Hiller pl.; go out to 6000 West Florissant, half block south. Open; maid in charge. Mr. Wiehl.

STOCK-SCOTT RLTY. CO., EVerg. 8750

TWO DANDY BUNGALOWS HEDGELEIGH PARK.

5847 Lexington av., 5 rooms, hot-water heat; all improvements; owner leaving. 5844 Lexington av., 5 rooms and sun porch, furnace heat; both open.

ADOLPH E. FEINBERG, R. E. CO.,
2914 N. Union Bl. Evergreen 8762.

ONE SOLD, ONE LEFT—HURRY.

5447 Beacon av.; new 4-room bungalow, $6000; $1000 cash down; small down payment; open for inspection.

ADOLPH E. FEINBERG R. E. CO.,
2914 N. UNION BL. EVERGREEN 8762.

OPEN TODAY 2 TO 5.

4708 Jennings rd.; 4-room frame, bath, furnace, garage; lot 50x151; street made; at a low price. Mr. Osterhorn.

STOCK-SCOTT RLTY. CO. EVERG. 8750.

MUST BE SOLD

5 rooms, furnace, bath, hardwood floors, sacrifice; $4000; see 4941 Shaler.

JOS. F. DICKMANN CO., 623 Chestnut.

NEW BRICK BUNGALOW, $7300.

442 Kenneth pl.; 5 nice rooms, modern, tile bath; Benton Bell, Lackede 7440.

KORTE, 110 N. 8th. Main 4258.

CHEAPEST IN CITY

5522 Pernod av.; 5 rooms and sun room; hardwood floors, tile bath; garage; new buildings; only $3450. $450 cash. FOrest 0026.

OPEN TODAY—2 TO 5.

See these new modern brick bungalows at 4548-50 Arsenal av.; 5 rooms, 2-car; tile living rooms and dining rooms, vitrolite baths, hardwood floors, garages.

STOCK SCOTT RLTY. CO., EVerg. 8750

4 ROOMS, $2800.

A dandy little home in a fast growing district; close to transportation, etc. See 3251 Helen st. Easy terms. Phone or write

J. H. GUNDLACH & CO.,
3600 N. BROADWAY. TYLER 0325.

NEW BUNGALOW—SACRIFICED.

4630 Bessie; 5 beautiful rooms, ultra-modern; open today.

KORTE, 110 N. 8TH. MAIN 4258.

OPEN ALL DAY.

5700 Helen; 6-room bath, furnace, corner lot; cash will talk. Mr. McGlasson.

STOCK-SCOTT RLTY. CO. EVERG. 8750.

HERE IS YOUR BARGAIN.

5438 Oriole av., 4-room frame bungalow; bath, furnace; garage; lot 50x125; street and alley made; price $4300; for quick sale; owner will show, or call YOSS BROS. REALTY CO., Forest 5310. (c)

OPEN FOR INSPECTION

Pasadena Hills, on North Bristol drive; new 7-room brick, 2 baths, tile roof, hot-water heat; furnace; 2-car garage.

WANSTRATH, COlfax 3048.

OPEN TODAY 1 TO 6.

5949 Hiltonia; 6-room matt brick bungalow, ¾-inch hardwood floors, tile bath, oil heat, 2-car garage; lot 50x150; $6250, $500 down; balance easy monthly payments. Go out to 6000 West Florissant, 1 block to Hiltonia. See Burchard Neel with

J. F. O. KELLER,
3523 N. BROADWAY.

A COZY HOME

5 rooms, one floor; newly built; modern in every way; excellent location; attractive terms. See 5085 Durant or O. J. McCAWLEY R. CO.

Furnished Display Bungalow

Astra and Park Lane ave., in North Pointe subdivision; 6 extra large rooms and vitrolite bath on one floor, tile recreation room in basement; hot-water heat, 2-car brick garage; also one more 5-room bungalow. E. KIDD, Builder. (c99)

Park Lane.

SEE TODAY

This new substantially built 5-room bungalow at 4839 Kingshighway N. E., in St. Engelbert's parish; beautiful tinted walls, Sani Onyx bathroom. Bargain.

J. J. FELLER & SON, Builders.
3528 HEBERT. COLFAX 2282.

NOTE MONTHLY PAYMENT

Drive out the newly concreted West Florissant avenue to 6000 block of Jennings road and see our 5-room efficiency bungalows. Price $4400; $500 cash down, $20.86 per month (no mos). Steam heated, tile bath, hardwood floors. Our warfare downtown. Near house 5827 Elon place furnished by Kobush & Cornwall. Salesman on ground until 9 p. m. daily.

GERLING REALTY & BLDG. CO.,
1308 KIESLER AV. Hillcrest 2300

Display Bungalow

ONLY $6750—TERMS

(Furniture Not Included.)

Six out of 32 left; 5 lovely rooms, 5 big closets, furnace, tile bath, ¾-inch hardwood floors, all walls matt brick; all completed, including shade screens, fence, walks and seeded yards in front; splendid transportation one block; Jennings road, 5100 north, 4901 to 4927 Brooks; open, 1 to 5 p. m. daily. DONALD REALTY CO., Chestnut 1941.

BUNGALOWS AND COTTAGES For Sale

Northwest

EXCELLENT LOCATION—EASY TERMS

8235 Windham (north of Goodfellow); 6 rooms, 2 baths, 2-car garage; lot 40x150; street made; owner leaving, must be reasonable. J. BONNER, LAclede 6040.

ELLENWOOD, 4353—4-room modern brick bungalow; cozy home; bargain.

H. A. O'ROURKE, INC.,
Riverside 4310-11-12. 5471 Gravois.

ELMER, 6035—Bungalow, 4 rooms, near school. $6300. LAclede 7440.

ETTA, 144 W.—Luxemburg: 7 rooms and reception hall; bargain; modern.

H. A. O'ROURKE, INC.,
Riverside 4310-11-12. 5471 Gravois.

EUGENIA, 7219—Modern frame bungalow; 5 rooms, bath, hot-water heat; street made; terms; $5200.

4009 Gurnette, brick, 4 rooms and bath, Marshs bed, furnace.

4031 Arendes, 13-inch wall, 5 large rooms and bath, hardwood floors, stone sills, slate roof, double garage.

4051 Arendes, 5-room bungalow, plenty closet space, copper screens, awnings, garage; large lot. Owner leaving city.

4580 Wren, new brick bungalow, 5 rooms, tile bath, hardwood floors, Crafiex walls, coal bin, cellar.

5037 Lucille, 13¼ story brick, 6 rooms, combination living and dining room with fireplace. Upper floor may be rented out. Garage.

HOGAN SHIELDS R. E. CO.

Mulberry 3500 Open Sunday and evenings 5788 W. Florissant (Bellefontaine Loop)

YOU can have your home now with only $300 cash and payments little more than rent; we have a 5-room bungalow for $5500. Phone for photo and key.

COOPER, 808 Chestnut. CHest. 3484

BARGAINS

52xx Janet av.	3 rooms
56xx Janet av.	4 rooms
54xx Janet av.	4 rooms
58xx Helen av.	4 rooms
60xx Helen av.	4 rooms
54xx Hodiamont	5 rooms

Prices: $2650 to $5500
Easy Terms—Like Rent

Office on grounds, corner Hodiamont and Florissant. Phone EVergreen 8836, any day, and our agents will show you.

JANET REALTY CO., CEntral 1712

South

ALABAMA, 3238—Cottage, 6 rooms and bath; 3-car garage: must sell; need room. (c99)

ALABAMA, 6733—4-room brick cottage; priced very low; see today.

J. J. O'ROURKE, INC.,
Riverside 4310-11-12. 5471 Gravois.

6125 ALABAMA AV.

CLOSING ESTATE.

See this 5-room cottage; sun room, bath; electric gas, furnaces; 1-car garage; all improvements; price $4500. Key

MORITZ, 110 N. 8th. MAin 4258.

ALASKA, 4605—Modern 5-room brick cottage; price reduced; see owner. (c99)

ALASKA, 4637—4 rooms, brick cottage; hot-water heat; double garage; leaving city. (c)

ALASKA, 4636—Lovely 5-room brick; large rooms; good location. See this sure; a real bargain.

ALASKA, 4330 Gravois. Riverside 0800.

ALFRED, 3273—New 5-room brick bungalow; must be sold; small cash payment; balance like rent.

1804 ALFRED

OPEN FOR INSPECTION.

Dandy 4-room cottage; new bungalow; close to all conveniences; real bargain at $6250; terms.

BENNINGER, 3539 S. Grand LA. 9543

ALLEMANIA, 4845—5 rooms; garage included; see owner.

ALMA, 4751—5-room brick bungalow; tile bath, garage; modern throughout; block from Kingshighway; price $7050.

TEICHEL-EARICKSON, Forest 6173.

AUSTRIA, 4605—7 rooms, modern.

HOWARD E. KELSEY, LAclede 6123. (c)

AUSTRIA, 4849—5 rooms; bath, furnace; $6200.

Bengel-Weber, 3839 S. Grand. LAc. 9543

BAMBERGER, 4004—6 rooms, modern; garages; must sell at once; open today.

BEAR, 4 No. Taylor—1 floor, 5 rooms.

BAMBERGER, 4038—4-room brick bungalow modern; garage; real bargain. LAc. 6246.

BATLESS, 611—East of Lemay Ferry rd.; wonderful 5-room, hot-water heat frame bungalow; lot 60x140; orchard landscaped; a real nice, cozy place; only $5300; a real buy; will trade.

Rengel-Weber, 3539 S. Grand. LAc. 9543

BLOW, 4129—4-room frame; modern; all conveniences. $4000. Cash.

BONITA, 4748—5 rooms, hot-water heat; modern; garage.

BILL, 4746—SMITH. 2838 N. GRAND

BUNGALOW—4 rooms, modern, near Gravois. $3950. LAclede 7440.

BUNGALOW—West of Bevo Mill; cheap; terms; owner leaving. 4617.

BUNGALOW—5-room modern; $7000. Riv. order 6830.

BUNGALOW—Modern, 4 rooms; $4400; terms. Benton Bell, LAclede 7440.

BUNGALOW—5 rooms, matt brick, $5000 and cottage, Call LAclede 7440.

BUNGALOW—5 rooms and sun room; South Holly Hills, Marwinette. LA. 7440.

BUNGALOW—4 rooms, modern; close to school and transportation; sacrifice; $4250; terms. Call LAclede 7440.

BUNGALOW—In Holly Hills; 6 rooms, sunroom; must be seen, to be appreciated; terms; garage.

BUNGALOW—5 rooms modern; slate roof; bargain; or take smaller one and exchange. Riverside 1341.

BUNGALOW—Will sell my modern 4 or 5 room, with small down-payment, balance easy terms. Box K-123, Post-Dis.

BUNGALOWS—Two 5-room bungalows; 4-rooms; can be bought reasonable. Riverside 4894.

BUNGALOW—Modern, 4 rooms, brick; hot-water heat, side drive, garage; improvements made; make offer. Owner, 5949 Gurney.

BUNGALOW—Modern; beautiful; corner lot; must be seen to be appreciated; priced to sell; terms; owner; 5807 Bowen; corner Bowen and Arendes, Holly Hills.

BUNGALOW—4 rooms 1st floor, 2 large rooms on 2d; marble bath, copper screens and spouts; metal weather strip, hot-water heat; opposite Roosevelt High School; excellent location for doctor, dentist or teacher. Frank Nudorscher, 3126 Compton. (c99)

CALIFORNIA, 4230—5-room brick bungalow; modern, price reasonable; owner.

CARLSBAD, 60xx—4-room modern bungalow; trade for 5-room bungalow. LAclede 7440.

CECIL, 48xx—3-room brick, large rooms; $4800. LAclede 7440.

COMPTON, 4430 S.—Cottage, 5 rooms, all conveniences; extra lot; reasonable.

COMPTON, 5418—Bungalow, 4 rooms, dandy bargain; $6300. LAclede 7440.

BUNGALOW—4108 S. COMPTON

8 rooms, well built, modern; 2 garages; $8 to $10 money to rent.

CHRISTIAN BRINKOP R. E. CO.
3621 S. GRAND LACLEDE 3040-3246

COMPTON, 5098—Cozy 4-room brick; modern; $6750. Lackede 9543.

RENGEL WEBER REAL WORKERS

COMPTON, 3908 S.—RESIDENCE BUNGALOW; 5 LARGE BEAUTIFUL ROOMS AND TILE BATH ON ONE FLOOR; HOT WATER HEAT; BRICK SUNPORCH, 2-CAR BRICK GARAGE; AN IDEAL HOME. PRICED RIGHT FOR ADMISSION CARD CALL CHRISTIAN BRINKOP REALTY CO., 3621 S. GRAND. LACLEDE 3040-3246.

CONCORDIA, 4007—5-room bungalow; open 1 to 5. Riverside 7750J.

CONCORDIA, 40xx—New, 4-room bungalow; $4600. LAclede 7440.

CONCORDIA, 40xx—Bungalow, 4 rooms, modern; low price. LAclede 7440.

CONCORDIA, 4097—Brand-new 4-room bungalow; $4600; open. LAclede 7440.

CONCORDIA 4007—Don't miss this new 4 room bath, ¾ hardwood floors; electric refrigerator, fine concrete basement; steel furnace; street made; 7th ward; very low price. See owner today.

CONNECTICUT, 4116—4-room brick; all conveniences; make offer; vacant; open. Riverside 3814. (c)

COTTAGE—4 apts. on Cherokee car; brick. Call LAclede 7440.

DELOR, 4632—5-room bungalow; space for 3 rooms more; floor.

H. A. O'ROURKE, INC.,
Riverside 4310-11-12. 5471 Gravois.

DEWEY, 3507—3-room frame, toilet, furnace; $3400. Terms. Benton Bell.

STUESSEL, 4041-43—Two 5-room brick bungalows; $4400 each. Terms. Riverside 4177J. (c)

DEWEY, 4451—The loveliest and best 5-room frame imaginable, near Sarpers School. Owner, Riverside 7138J.

DEWEY, 4330—Strictly modern 5-room bungalow; double garage; all improvements made; make offer. Owner, 5949 Gurney.

DOVER PL., 3822—6 rooms, modern; garage; vitrolite bath; hot-water heat.

Mederacke, Inc., LAclede 6573

DRESDEN, 5452—4-room; beautiful frame bungalow; 5 rooms; bath; fine furnace, garage; street and alley made; 1 block from car line; can be bought on easy terms from owner; no agents. (c99)

BUNGALOWS AND COTTAGES For Sale

South

DUNZIA, 3830—6-room bungalow; oil heat, splendid home; an owner. (c7)

EICHELBERGER, 4324—Frame, 4-room bungalow; bath, steam heat; carpet in dining room; street made; 2 lots; easy reasonable. J. BONNER, LAclede 6040.

ELLENWOOD, 4353—4-room modern brick bungalow; cozy home; bargain.

H. A. O'ROURKE, INC.,
Riverside 4310-11-12. 5471 Gravois.

ELMER, 6035—Bungalow, 4 rooms, near school. $6300. LAclede 7440.

ETTA, 144 W.—Luxemburg: 7 rooms and reception hall; bargain; modern.

H. A. O'ROURKE, INC.,
Riverside 4310-11-12. 5471 Gravois.

EUGENIA, 7219—Modern frame bungalow; 5 rooms, bath, hot-water heat; street made; terms; $5200.

4009 Gurnette, brick, 4 rooms and bath, Marshs bed, furnace.

4031 Arendes, 13-inch wall, 5 large rooms and bath, hardwood floors, stone sills, slate roof, double garage.

4051 Arendes, 5-room bungalow, plenty closet space, copper screens, awnings, garage; large lot. Owner leaving city.

4580 Wren, new brick bungalow, 5 rooms, tile bath, hardwood floors, Crafiex walls, coal bin, cellar.

5037 Lucille, 13¼ story brick, 6 rooms, combination living and dining room with fireplace. Upper floor may be rented out. Garage.

HOGAN SHIELDS R. E. CO.

Mulberry 3500 Open Sunday and evenings 5788 W. Florissant (Bellefontaine Loop)

YOU can have your home now with only $300 cash and payments little more than rent; we have a 5-room bungalow for $5500. Phone for photo and key.

COOPER, 808 Chestnut. CHest. 3484

BARGAINS

52xx Janet av.	3 rooms
56xx Janet av.	4 rooms
54xx Janet av.	4 rooms
58xx Helen av.	4 rooms
60xx Helen av.	4 rooms
54xx Hodiamont	5 rooms

Prices: $2650 to $5500
Easy Terms—Like Rent

Office on grounds, corner Hodiamont and Florissant. Phone EVergreen 8836, any day, and our agents will show you.

JANET REALTY CO., CEntral 1712

South

ALABAMA, 3238—Cottage, 6 rooms and bath; 3-car garage: must sell; need room. (c99)

ALABAMA, 6733—4-room brick cottage; priced very low; see today.

J. J. O'ROURKE, INC.,
Riverside 4310-11-12. 5471 Gravois.

6125 ALABAMA AV.

CLOSING ESTATE.

See this 5-room cottage; sun room, bath; electric, gas, furnaces; 1-car garage; all improvements; price $4500.

MORITZ, 110 N. 8th. MA

BUNGALOWS AND COTTAGES For Sale — Southwest

GRAVOIS PARK AT AFFTON
New 4-room brick, at cost, under forclosure. Sich on property; $300 cash. CHAUNCEY B. HEATH CO. Garfield 3184.

THESE EXCEPTIONAL BUNGALOWS.
4636-40-44 RHODES
Five large rooms; tile bath, vitrolite bath and kitchen; ¾-inch hardwood floors; garage; a real home and in a wonderful location; at a very low figure. Terms.
FEDERER, 2610 Gravois. PRospect 1519.

NEW ENGLISH BUNGALOW
5311 Nottingham; 5 large rooms; plenty of light and air; school, street car and stores within 1 block; terms.
OPEN TODAY 2 TO 5 P. M.
KECKLE-EARICKSON, PROSPECT 0125.

Southampton Bungalow
5237 NOTTINGHAM.
Six rooms, tile bath, furnace, near schools and transportation; priced right. FEYDT, 3521 S. Grand. LaClede 3841. (c62)

OWNER FORCED TO SELL
SOUTHAMPTON BUNGALOW.
4 rooms, first floor, 2 rooms 2d; vitalite bath; good investment for future; cash property at 5400 Lansdowne; particulars at office only. SOUTHAMPTON CO., 4301 S. Kingshighway. (c)

PRICE CUT TO $8750
Small down payment, easy terms; new 6-room bungalow, 5 rooms, put up for $10,500; builder says sell. Open today. See 9050 Marmaduke. (c)

1906 McCausland
West-built bungalow, having 5 rooms and reception hall, floor, 3 bedrooms, tile bath and 2d floor, wood floors, steam heat, cedar-lined; $6,500.
HUMMELMANN-SPACKLER R. E.
7th and Chestnut. MAin 0100

MAGNOLIA, 5029—6 rooms; very attractive; exceptional terms.
MARDEL, 6423—9-room brick, in newly painted and decorated; open day 1 to 5; agent on premises.
MILENTZ, 5049—Beautiful 5-room water heat. PRospect 7836.
MILENTZ, 5648—Beautiful new 5-room bungalow; vitrolite bath, fixtures, crafitex walls; reasonable; terms.
MORGANFORD, 52xx—5-room brick bath, furnace; garage; street, alley 5430—easy terms. LaClede 7440.
MURDOCH, 5036—Bungalow; 5 rooms, bath, hot-water heat, double garage; $6250. KALKBRENNER, 2820 Chippewa.
NAGEL, 4961—5 rooms, bath, 4 HOWARD E. KELSEY, LaClede 4131.
NAGEL, 5232—6-room bungalow, many all improvements; garage. WACHTER, Riverside 0616.
NASHVILLE, 5015 — Cottage; 3 rooms, all conveniences; near Park. $1,950.
NEOSHO, 5516—Brick, 4 large rooms, 100 feet lot; sacrifice, Riverside 4772.
NOTTINGHAM, 5041—New modern 5-room bungalow, hardwood floors, vitrolite walls, all modern; close to car lines, schools; reasonable; buy direct from builder.

See 5016 Nottingham To-day
5 rooms and glassed-in sleeping porch, hot-water heat; garage; a real home; $7,850.
FEDERER, 2610 Gravois. PRospect 1519.

OLEELL 6568—4-room cottage; sanitaric; basement; lot 50x160. $2750.
OLEATHA 6575—Lovely 1-family 5-room modern. $6750; terms.

5431 OLEATHA AV.

Frame bungalow, 4 rooms, sun parlor, hardwood floors, tile bath, vitrolite kitchen; ¾-inch hardwood floors, garage; a real home and in a wonderful location; at a very low figure. Terms.
FEDERER, 2610 Gravois. PRospect 1519.

3613 LAWN AVE.

Bungalow, 5 rooms, brick, throughout, garage; large lot, easy terms.
DROZDA REALTY, 3606 Chouteau.

LINDENWOOD PL., 5033—$3500
block from school and bus; owner.
LINDENWOOD PL., 5032—$4750
block from school and bus. Owner.

5342 LOUGHBOROUGH

Well-built 5-room modern brick bungalow on one floor; garage; facing highway; terms.
CHRISTIAN BRINKOP R. E. CO.
3621 S. Grand LaClede 3040-3246

2150 McCAUSLAND AV.
NORTHWEST CORNER OF BEAUTIFUL BRICK BUNGALOW
6 rooms, tiled bath, hot-water heat, hardwood floors, garage.
This corner and entrance in will be bought cheap on account of sickness.
MORRIS AACH E. CO., INC., 826 Chestnut.

1906 McCausland
West-built bungalow, having 5 rooms and reception hall, floor, 3 bedrooms, tile bath and 2d floor, wood floors, steam heat, cedar-lined; $6,500.
HUMMELMANN-SPACKLER R. E.
7th and Chestnut. MAin 0100

5-ROOM BRICK—$6000
OPEN TODAY—PRACTICALLY NEW.
3514 Clifton, all modern conveniences, one floor, 13-inch walls, convenient to Tower Grove line.
TONY HURLEMAN, Realtor, LAc. 9002.

GRAB THIS BARGAIN

near Bruno, near Forest Park; high-grade brick bungalow of 6 large light rooms on corner lot; 2-car garage; cars one block; priced down to the limit; arranged to inspect.
DIMMITT-RICKHOFF-BAYER.
9th and Chestnut. GArfield 4710

LINDENWOOD BUNGALOW
5309 McCausland; 4 rooms, superior construction; matt brick all around, front brick portion across front; front porch; garage. We have built and sold more than 200. Open. Geo. C. Karr, 5430—easy terms. LaClede 7440.
MURDOCH, 5036—Bungalow; 5 rooms, bath, hot-water heat, double garage; $6250. KALKBRENNER, 2820 Chippewa.

MODERN BUNGALOW, $4500
ONLY $250 DOWN—OPEN TODAY.
5317 Devonshire (Southampton), four rooms, bath; furnace, newly decorated; all with all improvements; garage; payable like rent at $35 per month, including interest.
TONY HURLEMAN, Realtor, LAc. 9002.

NEW BUNGALOW
SACRIFICING 6408 MARQUETTE, $5750
4 rooms, just completed; modern, street paved; 2 blocks east of Watson; open Sunday 1 to 5, or call owner at 5430 Klauber.
KLAUBER, 4550 Gravois. Riv. 0800. (c)

MODERN 4-ROOM BRICK BUNGALOW, $6250
Tile bath, beautiful rear yard, fruit trees, grapevines; streets and alleys made; garage; terms; ½ block west of Cherokee car. 4948 Robert av. Hiland 3196. JUL. A. FRANKE.

WILL EXCHANGE TO SUIT YOU BRICK BUNGALOW
$500 DOWN—OPEN TODAY.
6226 Scanlan, just east of Watson, 4 rooms, all conveniences, newly decorated, like new in this old; lot 36x125; monthly payments like rent; 6-year deed to you.
TONY HURLEMAN, Realtor, LAc. 9002.

$8500 IN 3-ROOM BUNGALOW SOUTHAMPTON; 4 ROOMS AND SUNROOM
DOWN, 2 BEDROOMS, TILE BATH, BRICK PORCH, ETC. BIG BARGAIN. DON'T FAIL TO SEE IT TODAY. 5638 "SEE US"
CHRISTIAN BRINKOP R. E. CO.
3621 S. GRAND LACLEDE 3040-3246

Today's Best Bungalow Buys Are Found in
Woodbine Court
Kingshighway busses to Gresham (6400 south) then 2 blocks west.
FEDERER REALTY CO.
PRospect 1519-20 2610 Gravois Av.

NEW BUNGALOWS EXCELLENT VALUES
5916 to 5928 Columbia. (Tower Grove car to Sulphur, north to Columbia, 1 block); 4 rooms, sleeping room 24x12; finest hardwood floors, tile bath with shower, built-in kitchen cabinet, copper screens, metal weatherstripping, large front porch. Close to schools, stores and churches. Open every day. Reasonable terms.
BUSH-BURNS, MAin 4827. (c83)

BUNGALOWS AND COTTAGES For Sale — West

WE will furnish lot, finance and build a home to your own ideas. Plans and estimates free. Kroedinger, HI. 0009. (c72)

DON'T PASS THIS UP—REALLY A BARGAIN.
New 4-room bungalow, $400, 5838 Nashville av, tile bath; hardwood floors, furnace, small cash payment, balance like rent; open.
ADOLPH K. FEINBERG R. E. CO.
2014 N. UNION BL. EVERGREEN 5702.

GET OUR NEW SALES LIST. JUST OUT. CALL FOREST 7054.
WALTER JONES R. E. CO., 5546 EASTON.

$500 CASH WILL HANDLE
6214 Corbitt av.; modern 5-room brick bungalow; garage; a bargain.
FISHMAN & HARRIS, INC.
629 Chestnut. CEntral 6818.

Bargain—Brick Cottage, $3950
6307 Garner av., block north of Manchester av., 4 rooms or 6 rooms, bath, furnace; new 2-car brick garage; wonderful condition; not 1 cent repairs; concrete front and rear porches; be sure see this. Move right in; easy terms; open. See Mr. Canda with
J. W. BURIAN, 4016 Chouteau av.

UNIVERSITY PARK
7249 STANFORD AVENUE
Here is a charming little bungalow which still has ample room; living room, dining room, bedroom, kitchen and bath on first floor; two bedrooms on second floor; inspect today—owner will show.
CYRUS CRANE WILLMORE ORGANIZATION, INC.
7201 Delmar bl. CAbany 2403.

EXCEPTIONAL BUY
1404 McCausland Ave., 5 Rms.
INSPECT SUNDAY, 2 TO 6 P. M.
Beautiful bungalow of 5 rooms. Just south of Dale av.; hardwood floors; terms. Open.
P. J. CORNWELL R. E. CO., 111 N. 7th.

BUNGALOW BARGAIN
52 Lewis pl.; 6 rooms, hot-water heat, garage; beautiful lot; 50x190; only $10,000.
WALTER JONES R. E. CO., 5546 EASTON
GET OUR NEW SALES LIST.

New Listings
SOME REAL BARGAINS
7119 DALE—$6250.
Dandy brick bungalow of 5 rooms, tile bath, hardwood floors, furnace; garage; close to street cars, schools and St. Luke's Church.
2023 BIG BEND—$8850.
New 5-room brick, tile bath, hot-water heat, tile roof; garage in basement; small real bargain; small cash payment, balance monthly.
7725 LINDBERG—$9000.
Attractive 5-room brick bungalow, tile bath, hardwood floors, furnace; 2-car garage; chicken houses, lot 115x150.
1726 LILE—$10,500.
Beautiful new brick, with 6 wonderful large rooms; tile baths; hardwood floors; large front porch, sunroom, copper screens, electric fixtures and garage; block to Little Flower school; an exceptionally good house for the money.

KEMPLAND REALTY CO.
BIG BEND AT CLAYTON—HILAND 1019
OFFICE OPEN ALL DAY SUNDAY.(c)

FLATS, APARTMENTS FOR SALE — Southwest

BARGAIN—Four-family, all rented; $5000 will handle; no commission; owner. Box K-247, Post-Dispatch. (c72)
FLAT—5 and 6 baths. Owner 2267 Missouri; make offer.

FLATS

4957 WASHINGTON, 2d fl., 6 rms. $75.00
4957 WASHINGTON, 1st fl., 6 rms. 65.00
4955 SHERIDAN, 3 rooms 40.00
11064 BAYARD, 6 rooms 45.00
4557 McKINLEY, 5 rooms 45.00
4946 SHENANDOAH, 5 rooms 40.00
4521A ARCO, 6 rooms 40.00
3214A KENSINGTON, 5 rooms 40.00
4855A FOUNTAIN, 5 rooms 40.00
4017A EVANS, 5 rooms 37.50
4782A PAGE, 5 rooms 37.50
4212 PARK, 6 rooms 35.00
4952A EASTON, 5 rooms 35.00
1536 S. NINTH, 5 rooms 35.00
4338A EVANS, 5 rooms 32.00
4206A N. SARAH, 5 rooms 30.00
4107A OLIVE, 5 rooms 30.00
3517A BARRETT, 4 rooms 30.00
ARNOLD ORNET & ZERBIG.
Main 4560. 719 CHESTNUT.

Central

BARGAINS

Double, 4-4, furnaces	$10,900
2 cottages (brick); 3-3; both for	3,800
Two 6-room brick residences	3,800
Practically new single	8,000
Six-family apartment (west)	24,500

Small cash down. LaClede 1355.

North

ASHLAND, 4043A—4-5 room flat; bath and furnace. Owner 2d floor. (c99)

DOUBLE FLAT, 4193 ASHLAND.
3 rooms, double garage; a real buy; trade for property South St. Louis.
FEDERER, 2610 Gravois. PRospect 1519.

COLEMAN, 1717—4 and 4, 2-car garage. For price and terms, see SCHEMEL & CO., 4915 Easton.
DODIER, 27xx—4 and 4 brick; bath; A1 condition; clear; rents $70; will trade for 6-room bungalow around $12,000; must be in city. Mr. Kropp.
STOCK-SCOTT RLTY. CO., Every. 8750.
EAST PRAIRIE, 1458—3 and 3 room flat; bath, furnace; rents $840 per annum; must sell.
WEST ST. LOUIS TRUST CO.
Easton and Sarah. Lindell 0461.
FLAT—Brick; bath; rent $66.50; $5000. Box C-5, Post-Dispatch.
FLAT—New; double, separate entrances; near Fairground Park; bargain. ParkView 1774.
GARFIELD, 4024—4-family flat; 4 years old; 3 rooms, hardwood floors, tile bath, marble lobby; rented for $1,440; price $16,000; will take first good offer from cash buyer.
GLANCE REALTY CO., REALTORS.
706 Chestnut, room 910. CHestnut 6249.
GREER, 3504—A beautiful flat of 5-6 rooms, garage, furnace heat, lot 35x120.
MARTWIG-DISCHINGER, LINDELL 2943.
HARRIS, 4229—Lovely 4-5, tile bath; brick garages; real buy; O'Fallon district.
FOSKIN-GABBERT-SLATTERY, Lin. 3067
HARRIS, 4255—One brick, in O'Fallon Park district; price reduced $1500.
C. BURGHOFF RLTY. CO., COlfax 3452.
4417 HARRIS AV.
2-family, 4-4; brick; bath, electric, furnace; 2-car garage.
HILMER, DUTTON & KEHLENBRINCK, COlfax 5572. 3519 N. GRAND BL.
2-family, 3-3, baths; electric furnace; 2-car garage; want vacant ground.
HILMER, DUTTON & KEHLENBRINCK, COlfax 5572. 3519 N. Grand bl.
HEBERT, 1517—2-family brick, 4-4 large rooms, inside toilets; see this today; it's a real bargain at $4750; easy terms.
HEBERT & ARZEMSKY, REALTOR, 1302 ST. LOUIS. CENTRAL 9419.
KENNERLY, 4033—4-4 rooms, baths and furnaces. Excellent condition. Ready for cash or admission.
MORESI-FRANGE & CO., COlfax 2314.
KOSSUTH, 41xx—Beautiful 4-5 single; very modern; price reduced $2000. LaClede 8535.
KOSSUTH, 3813—3 families of 4 rooms each. Opposite Farrar School. Owner.
MORESI-FRANGE & CO., COlfax 2314.
LABADIE, 4047—3 and 3 room single flat; bath, hot-water heat; 2-car garage.
KNICKMEYER-FLEER RLTY. & INV. CO., 3129 N. GRAND. COLFAX 3422.
4332-34 LEXINGTON—4-FAMILY
3-3 beautiful brick; rents $1800 per year. Terms.
BEN C. FINKE, 300 Title Guaranty Bldg.
MARGARETTA, 4480-82—Double flat, modern 4 rooms, Murphy bed; rent $1260 month. Bargain, see owner.
3566 NATURAL BRIDGE
4-5 rooms, bath, electric, separate heating plants; 2-car garage; lot 35x150; attractive; by card only.
HILMER, DUTTON & KEHLENBRINCK, COlfax 5572. 3519 N. GRAND BL.
NINETEENTH, 3987-89 N.—Four-family, 3 rooms; brick; electric; lot 58x145.
HILMER, DUTTON & KEHLENBRINCK, COlfax 5572. 3519 N. GRAND BL.
POPE, 4672—4 and 4 room single; hardwood floors, hot-water heat; 2-car garage; must sell; bargain.
KNICKMEYER-FLEER RLTY. & INV. CO., 3129 N. GRAND. COLFAX 3422.
SIXTEENTH, 1530 N.—Single flat; $200 down. ROBERT BALDWIN, 705 Olive.
SPRING, 3615-17 N.—3-4 room double; bath; a bargain. Riv. 6182. (c)
SELL BY SHERIFF SALE AT
5063 SPALDING AV.
$7950 buys 6 room flat.
HAAKE REALTY CO. PRospect 2284. (68)
SPALDING, 4043—5-5, hot-water heat, weatherstripped, caulked, 2-car garage; close to schools and churches; a home and investment.
FOSKIN-GABBERT-SLATTERY, Lin. 3067
ST. FERDINAND ST.
New and modern double flats, each 3 rooms, furnace, tiled bath, hardwood floors, furnaces; garages throughout.
WRISBERG'S, 3204 S. Grand. PRos. 0042
ST. LOUIS, 5336—5 and 5 rooms, modern; bargain for someone. (c99)
ST. LOUIS, 4260—3-3, double, baths, want small cottage, large lot.
CHAS. F. WELZ, 4642 Gravois, Riv. 2080
ST. LOUIS, 4715—2-family, 5-room flat; bath; lot 34x142; owner will show you through. CHAS. MUELLER & SON, REALTORS
3578 HEBERT. (COLFAX 3522)
TAYLOR, 3531 N.—Like new; 5-5 rooms, hardwood floors, steam heat; double brick garages; COlfax 2844.
TAYLOR, 3100 N.—3-4-3-6 rooms, bargain; $15,000; rents $2280. Owner COlfax 1421M.
UNIVERSITY, 5218—3 and 5 large rooms; baths; fine condition; bargain; terms.

FLATS, APARTMENTS, FOR SALE — North

13 PER CENT
35xx Dodier; 3-story brick rear Grand; my fine single flat; pays $105 monthly; for $2500 down; need money in my store. Telephone Riverside 2221.

GIVE AWAY FLAT
Brick single, 3-4; good repair; must sell; need money; 20th near Grand. Always rented. Terms. Box K-289, Post-Dispatch.
ANNUAL RENT, $624—PRICE, $2400.
1012-1214 N. 11th st.; 2-story brick; colored; $400 cash, $25 per month; examine. Call Forest 0625.

NORTHCREST FLAT
1640 McLaran av.; see this fine, new 4-room flat, hardwood floors; vitrolite baths, Plasterlex walls, brick front porch and garage; $4,500. Call owner, 1640.
HAUSCHULTE R. E. CO., 2407 N. B'way.

Northwest

ACME (5th—5-5 single, bath, furnace, garage; only $6500.
CHestnut 2576. 113 N. 10th st.
ASHLAND, 5345—New 8-family flat; rents $810 month. Call EVergreen 3377. (99)
BURD, 2844—Family 3-3 rooms, tile bath, furnace, hardwood floors, very reasonable.
HARTWIG-DISCHINGER, LINDELL 2943.
COTE BRILLIANTE, 5858-60—4-4 double, furnaces, garages, rent $160. Ask $15,000
COTE BRILLIANTE, 5828—4-7 rooms, bath; $6500; $500 cash. Bargain.
FOREMAN-BERG R. E. CO., Riv. 7067.
COTE BRILLIANTE, 4951—5 and 6 with sun rooms, tile bath, hardwood floors, hot-water heat, 2-car brick garage, Mr. Stock.
STOCK-SCOTT RLTY. CO., Every. 8750.
DELMAR, 4-4—MINIATURE ROOMS. BATH, $8950. BILLSLIN, CHEST. 6038.
DURANT, 4524—New 4-4 room single flat, hardwood floors, vitrolite bath, crafitex walls; 2-car garage; 1½ blocks from schools and churches.
HARTWIG-DISCHINGER, LINDELL 2943.
FARLIN, 4884—5-6 and sunrooms; brick flat bath, hardwood floors, steam heat; 2-car garage. Mr. Cade.
STOCK-SCOTT RLTY. CO., Every. 8750.
FARLIN, 4825—Single, 5 and 6 room, beautiful, well-built flat; modern and complete; only 2 years old; price based on today's market makes this property worth investigating. Marvin Hoffman, 8200 ST. LOUIS BLVD. LaClede 7800
FLAT—New, 4-family; ultra modern; very cheap. JEfferson 5679. (c)
HEBERT, 5518—2-family; hip roof; six rooms each; bath; tile baths, hardwood floors, steam heat, fifty heaters; 3-car garage; will also exchange for 2 bungalows. Office, 3504 GREER.
KENNERLY, 5986 (corner Rodiamont)—4-5 room brick, furnace, bath; priced to sell quick. Mr. Sander.
STOCK-SCOTT RLTY. CO., Every. 8750.
KINGSHIGHWAY AND LEXINGTON—New, 5-5, large rooms, tile baths, hardwood floors, furnaces, modern throughout; good construction; only 5 left; better hurry. (c99)
KINGSHIGHWAY BL., 5045 N.—A wonderful, brand-new bungalow; like location ideal; 3-family, 5 and 5; hot-water heat, Crafitex, vitrolite baths; hardwood floors; built-in features and garage; block to Little Flower school; an exceptionally good house for the money.
KEMPLAND REALTY CO.
BIG BEND AT CLAYTON—HILAND 1019
OFFICE OPEN ALL DAY SUNDAY.(c)
KOSSUTH, 4830—4-5 rooms and sunroom; very good condition; will sacrifice. Call, etc.
MORESI-FRANGE & CO. COlfax 2314.
LABADIE, 4024—Well-built 2-family flat (5-5) and (5-5); 6 rooms each; rents $1,200; price $11,500; will trade for good 5-room bungalow. Gilp.
BUSHOURNS, Main 4527.

4801 MAFFITT AV.
5-5 efficiency, hot-water heat; bargain.
HAAKE REALTY CO. Forest 2284. (82)
MARGARETTA, 4856—5 and 5 room, tile bath; hardwood floors; hot-water heat; 2-car garage; rents.

4836 MARGARETTA AV
3 rooms and bath, sunroom, with heat; consider lot in terms.
KORTE, 110 N. 8TH. MAIN 4238.
NATURAL BRIDGE, 8726—Single flat, 3-4 rooms, bath, furnace, garage; must sell cheap. Owner.

5059 NORTHLAND AV.
Beautiful 5-5; tile bath, steam vapor heat, hardwood floors; 2-car garage; in-spection by appointment.
HILMER, DUTTON & KEHLENBRINCK.
3519 N. GRAND BL. COlfax 5572.

NORTHLAND, 51xx—4-family flat of four rooms and sun room, in A1 condition; owner will sacrifice.
51xx Northland. Single flat of 4 and 5 rooms, all modern conveniences; going at a sacrifice price.
HENRY G. HAFFNER REALTY CO.
5501 EASTON AV. FOREST 5518-5506.
PARTY will sacrifice 1 or more of 5 beautiful almost new modern single flats, near Kingshighway. Phone PArkview 6171.
(c99)
PAULIAN, 5223—Real bolt; 5-6; hot-water heat; convenient; a buy at $10,500.
FOREMAN-BERG R. E. CO., Riv. 7067.
PENROSE, 4870—Practically new 5 and 6, strictly modern, in very good condition; garages; reasonable price and terms if wanted. Owner upstairs. COlfax 5776J.
QUEENS AND THEKLA (S. E. Cor.)—New 4-room efficiency double flat; four rooms and bath each. See today.
Weinberg & Weinberg Realty Co.
220 CHESTNUT ST. CHESTNUT 6101
SAN FRANCISCO, 4919—Bungalow flat, 4-4 rooms; garage; screened-in porch. (c99)
SHREVE, 4040—5-5 rooms, modern; will trade for 4-4.
SHREVE, 40xx—5-5 room double; almost new; all modern improvements; here is a real investment. Call us.
MORESI-FRANGE & CO. COlfax 2314.
SHREVE, 3931—4-5-room brick, bath, hot-water heat, 2-car brick garage. Trade for small flat. Owner, 3904 Shreve.
STOCK-SCOTT RLTY. CO., Every. 8750.

5063 SPALDING AV.
$7950 buys 6 room flat.
HAAKE REALTY CO. PRospect 2284. (68)
SPALDING, 4043—5-5, hot-water heat, weatherstripped, caulked, 2-car garage; close to schools and churches; a home and investment.
FOSKIN-GABBERT-SLATTERY, Lin. 3067
ST. FERDINAND ST.
New and modern double flats, each 3 rooms, furnace, tiled bath, hardwood floors, furnaces; garages throughout.
WRISBERG'S, 3204 S. Grand. PRos. 0042
ST. LOUIS, 5336—5 and 5 rooms, modern; bargain for someone. (c99)
ST. LOUIS, 4260—3-3, double, baths, want small cottage, large lot.
CHAS. F. WELZ, 4642 Gravois, Riv. 2080
ST. LOUIS, 4715—2-family, 5-room flat; bath; lot 34x142; owner will show you through. CHAS. MUELLER & SON, REALTORS
3578 HEBERT. (COLFAX 3522)
2538 W. HEBERT ST.
2-family, 3-3, baths; electric furnace; 2-car garage; want vacant ground.
HILMER, DUTTON & KEHLENBRINCK.
COlfax 5572. 3519 N. Grand bl.
HEBERT, 1517—2-family brick, 4-4 large rooms, inside toilets; see this today; it's a real bargain at $4750; easy terms.
HEBERT & ARZEMSKY, REALTOR.
1302 ST. LOUIS. CENTRAL 9419.
KENNERLY, 4033—4-4 rooms, baths and furnaces. Excellent condition. Ready for cash or admission.
MORESI-FRANGE & CO. COlfax 2314.
KOSSUTH, 41xx—Beautiful 4-5 single; very modern; price reduced $2000. LaClede 8535.
KOSSUTH, 3813—3 families of 4 rooms each. Opposite Farrar School. Owner.
MORESI-FRANGE & CO., COlfax 2314.
LABADIE, 4047—3 and 3 room single flat; bath, hot-water heat; 2-car garage.
KNICKMEYER-FLEER RLTY. & INV. CO., 3129 N. GRAND. COLFAX 3422.
4332-34 LEXINGTON—4-FAMILY
3-3 beautiful brick; rents $1800 per year. Terms.
BEN C. FINKE, 300 Title Guaranty Bldg.
MARGARETTA, 4480-82—Double flat, modern 4 rooms, Murphy bed; rent $1260 month. Bargain, see owner.
3566 NATURAL BRIDGE
4-5 rooms, bath, electric, separate heating plants; 2-car garage; lot 35x150; attractive; by card only.
HILMER, DUTTON & KEHLENBRINCK.
COlfax 5572. 3519 N. GRAND BL.
NINETEENTH, 3987-89 N.—Four-family, 3 rooms; brick; electric; lot 58x145.
HILMER, DUTTON & KEHLENBRINCK.
COlfax 5572. 3519 N. GRAND BL.
POPE, 4672—4 and 4 room single; hardwood floors, hot-water heat; 2-car garage; must sell; bargain.
KNICKMEYER-FLEER RLTY. & INV. CO., 3129 N. GRAND. COLFAX 3422.
SIXTEENTH, 1530 N.—Single flat; $200 down. ROBERT BALDWIN, 705 Olive.
SPRING, 3615-17 N.—3-4 room double; bath; a bargain. Riv. 6182. (c)
SELL BY SHERIFF SALE AT
5063 SPALDING AV.
$7950 buys 6 room flat.
HAAKE REALTY CO. PRospect 2284. (68)
SPALDING, 4043—5-5, hot-water heat, weatherstripped, caulked, 2-car garage; close to schools and churches; a home and investment.
FOSKIN-GABBERT-SLATTERY, Lin. 3067
ST. FERDINAND ST.
New and modern double flats, each 3 rooms, furnace, tiled bath, hardwood floors, furnaces; garages throughout.
WRISBERG'S, 3204 S. Grand. PRos. 0042
ST. LOUIS, 5336—5 and 5 rooms, modern; bargain for someone. (c99)
ST. LOUIS, 4260—3-3, double, baths, want small cottage, large lot.
CHAS. F. WELZ, 4642 Gravois, Riv. 2080
ST. LOUIS, 4715—2-family, 5-room flat; bath; lot 34x142; owner will show you through. CHAS. MUELLER & SON, REALTORS
3578 HEBERT. (COLFAX 3522)
TAYLOR, 3531 N.—Like new; 5-5 rooms, hardwood floors, steam heat; double brick garages; COlfax 2844.
TAYLOR, 3100 N.—3-4-3-6 rooms, bargain; $15,000; rents $2280. Owner COlfax 1421M.
UNIVERSITY, 5218—3 and 5 large rooms; baths; fine condition; bargain; terms.

FLATS, APARTMENTS, FOR SALE — South

ALASKA, 52xx—Double, 3-2 baths, garage; 2 cars; real bargain. LaClede 7440.
ALASKA, 5637—4-4, BRICK, 4-FAMILY, ALL RENTED; HARDWOOD FLOORS; TILE BATHS; FURNACE HEAT; 2-CAR GARAGE; A REAL BARGAIN. INQUIRE SECOND FLOOR SOUTH. RIVERSIDE 0194.
ALBERTA, 3812—14 modern 4-4 doubles, only $15,000; income $1920. RI. 4772J.
ALLEN, 2621—Double 3-3, bath; good condition; bargain. LaClede 7440.

2114 N. UNION BL. EVERGREEN 5702.
GET OUR NEW SALES LIST. JUST OUT. CALL FOREST 7054.
WALTER JONES R. E. CO., 5546 EASTON.

FLATS, APARTMENTS, FOR SALE

Bargain—Four-family, all rented; $5000 will handle; no commission; owner. Box K-247, Post-Dispatch. (c72)
FLAT—5 and 6 baths. Owner 2267 Missouri; make offer.

FLATS

4957 WASHINGTON, 2d fl., 6 rms. $75.00
4957 WASHINGTON, 1st fl., 6 rms. 65.00
4955 SHERIDAN, 3 rooms 40.00
11064 BAYARD, 6 rooms 45.00
4557 McKINLEY, 5 rooms 45.00
4946 SHENANDOAH, 5 rooms 40.00
4521A ARCO, 6 rooms 40.00
3214A KENSINGTON, 5 rooms 40.00
4855A FOUNTAIN, 5 rooms 40.00
4017A EVANS, 5 rooms 37.50
4782A PAGE, 5 rooms 37.50
4212 PARK, 6 rooms 35.00
4952A EASTON, 5 rooms 35.00
1536 S. NINTH, 5 rooms 35.00
4338A EVANS, 5 rooms 32.00
4206A N. SARAH, 5 rooms 30.00
4107A OLIVE, 5 rooms 30.00
3517A BARRETT, 4 rooms 30.00
ARNOLD ORNET & ZERBIG.
Main 4560. 719 CHESTNUT.

Central

BARGAINS

Double, 4-4, furnaces	$10,900
2 cottages (brick); 3-3; both for	3,800
Two 6-room brick residences	3,800
Practically new single	8,000
Six-family apartment (west)	24,500

Small cash down. LaClede 1355.

North

ASHLAND, 4043A—4-5 room flat; bath and furnace. Owner 2d floor. (c99)

DOUBLE FLAT, 4193 ASHLAND.
3 rooms, double garage; a real buy; trade for property South St. Louis.
FEDERER, 2610 Gravois. PRospect 1519.

COLEMAN, 1717—4 and 4, 2-car garage. For price and terms, see SCHEMEL & CO., 4915 Easton.
DODIER, 27xx—4 and 4 brick; bath; A1 condition; clear; rents $70; will trade for 6-room bungalow around $12,000; must be in city. Mr. Kropp.
STOCK-SCOTT RLTY. CO., Every. 8750.
EAST PRAIRIE, 1458—3 and 3 room flat; bath, furnace; rents $840 per annum; must sell.
WEST ST. LOUIS TRUST CO.
Easton and Sarah. Lindell 0461.
FLAT—Brick; bath; rent $66.50; $5000. Box C-5, Post-Dispatch.
FLAT—New; double, separate entrances; near Fairground Park; bargain. ParkView 1774.
GARFIELD, 4024—4-family flat; 4 years old; 3 rooms, hardwood floors, tile bath, marble lobby; rented for $1,440; price $16,000; will take first good offer from cash buyer.
GLANCE REALTY CO., REALTORS.
706 Chestnut, room 910. CHestnut 6249.
GREER, 3504—A beautiful flat of 5-6 rooms, furnace heat, bath, 30x 32x120.
MARTWIG-DISCHINGER, LINDELL 2943.
HARRIS, 4229—Lovely 4-5, tile bath; brick garages; real buy; O'Fallon district.
FOSKIN-GABBERT-SLATTERY, Lin. 3067
HARRIS, 4255—One brick, in O'Fallon Park district; price reduced $1500.
C. BURGHOFF RLTY. CO., COlfax 3452.
4417 HARRIS AV.
2-family, 4-4; brick; bath, electric, furnace; 2-car garage.
HILMER, DUTTON & KEHLENBRINCK, COlfax 5572. 3519 N. GRAND BL.
2-family, 3-3, baths; electric furnace; 2-car garage; want vacant ground.
HILMER, DUTTON & KEHLENBRINCK.
COlfax 5572. 3519 N. Grand bl.
HEBERT, 1517—2-family brick, 4-4 large rooms, inside toilets; see this today; it's a real bargain at $4750; easy terms.
HEBERT & ARZEMSKY, REALTOR.
1302 ST. LOUIS. CENTRAL 9419.
KENNERLY, 4033—4-4 rooms, baths and furnaces. Excellent condition. Ready for cash or admission.
MORESI-FRANGE & CO. COlfax 2314.
KOSSUTH, 41xx—Beautiful 4-5 single; very modern; price reduced $2000. LaClede 8535.
KOSSUTH, 3813—3 families of 4 rooms each. Opposite Farrar School. Owner.
MORESI-FRANGE & CO., COlfax 2314.
LABADIE, 4047—3 and 3 room single flat; bath, hot-water heat; 2-car garage.
KNICKMEYER-FLEER RLTY. & INV. CO., 3129 N. GRAND. COLFAX 3422.
4332-34 LEXINGTON—4-FAMILY
3-3 beautiful brick; rents $1800 per year. Terms.
BEN C. FINKE, 300 Title Guaranty Bldg.
MARGARETTA, 4480-82—Double flat, modern 4 rooms, Murphy bed; rent $1260 month. Bargain, see owner.
3566 NATURAL BRIDGE
4-5 rooms, bath, electric, separate heating plants; 2-car garage; lot 35x150; attractive; by card only.
HILMER, DUTTON & KEHLENBRINCK.
COlfax 5572. 3519 N. GRAND BL.
NINETEENTH, 3987-89 N.—Four-family, 3 rooms; brick; electric; lot 58x145.
HILMER, DUTTON & KEHLENBRINCK.
COlfax 5572. 3519 N. GRAND BL.
POPE, 4672—4 and 4 room single; hardwood floors, hot-water heat; 2-car garage; must sell; bargain.
KNICKMEYER-FLEER RLTY. & INV. CO., 3129 N. GRAND. COLFAX 3422.
SIXTEENTH, 1530 N.—Single flat; $200 down. ROBERT BALDWIN, 705 Olive.
SPRING, 3615-17 N.—3-4 room double; bath; a bargain. Riv. 6182. (c)
SELL BY SHERIFF SALE AT
5063 SPALDING AV.
$7950 buys 6 room flat.
HAAKE REALTY CO. PRospect 2284. (68)
SPALDING, 4043—5-5, hot-water heat, weatherstripped, caulked, 2-car garage; close to schools and churches; a home and investment.
FOSKIN-GABBERT-SLATTERY, Lin. 3067
ST. FERDINAND ST.
New and modern double flats, each 3 rooms, furnace, tiled bath, hardwood floors, furnaces; garages throughout.
WRISBERG'S, 3204 S. Grand. PRos. 0042
ST. LOUIS, 5336—5 and 5 rooms, modern; bargain for someone. (c99)
ST. LOUIS, 4260—3-3, double, baths, want small cottage, large lot.
CHAS. F. WELZ, 4642 Gravois, Riv. 2080
ST. LOUIS, 4715—2-family, 5-room flat; bath; lot 34x142; owner will show you through. CHAS. MUELLER & SON, REALTORS
3578 HEBERT. (COLFAX 3522)
TAYLOR, 3531 N.—Like new; 5-5 rooms, hardwood floors, steam heat; double brick garages; COlfax 2844.
TAYLOR, 3100 N.—3-4-3-6 rooms, bargain; $15,000; rents $2280. Owner COlfax 1421M.
UNIVERSITY, 5218—3 and 5 large rooms; baths; fine condition; bargain; terms.

FLATS, APARTMENTS, FOR SALE — South

FLAT—Single, bath, furnace, garage; $7500. Inq. Grand-Cascade, LaClede 7440.
FLAT—Modern new 4-family; 3 large rooms, bath; furnace; garages; separate entrances; improvements; fine investment; income $1,200 per year. Grand-Theater; bargain. Owner, Box H-181, P.-D.
FLAT—New, modern, single, 5 rooms up and down flat; hot-water heat; 2-car garage; contractor who built same; will sell at actual cost to responsible party with small down payment if opposed. This offer is only available to a purchaser direct; no agent. Box K-240, Post-Dispatch.
FLORA, 4532-34—5 rooms; rent $2340 per year; small cash payment; owner.
FOLSOM, 3674—5-5 rooms, modern; will exchange for bungalow.
EDWARD C. WAGNER.
3163 S. Grand. PRospect 1270. (c)
GERTRUDE, 4305—4-5 rooms

RESIDENCES FOR SALE — West

HOME BARGAINS

These beautiful homes, located just west of Forest Park in the best residential section of St. Louis, are offered at prices far below actual value.

7730 LILE

Attractive 7-room brick; hot-water heat, large front porch, tile bath, garage; good house for $13,500.

1251 ARCH TERRACE
(OVERLOOKING HAMPTON PARK)

New brick, with 6 rooms and breakfast nook, tile and vitrolite bath, hot-water heat, extra toilet; 2-car garage; good home; $14,500.

1720 BONITA
$30,000 HOME FOR $12,500

A real country home, situated on a lot 100x180, with an abundance of trees, shrubs and grapes; house has 7 large rooms and reception hall, tile bath, hot-water heat, oil burner; 2-car garage; ideal for children.

7585 WARNER

Attractive brick of 8 rooms, including large sunroom and breakfast room, colored tile bath, hot-water heat; garage in basement; corner lot, 98x166; too large for present owner; may trade for single flat, or smaller home offer wanted.

KEMPLAND REALTY CO.

BIG BEND AT CLAYTON — OFFICE OPEN SUNDAY — HILAND 1019 (c)

North

SULLIVAN, 3841—6 rooms, tile bath, hardwood floors; garage; slate roof; very low price. 3 Lindell 3536.

St. LLAVAN, 3837—8 rooms, hot-water heat; 2-car garage; A1 order; ot 30x153; near Normandy Hills; $9,000.
JOHN L. GRETHER & CO., 811 Int. Life Bl.

TWENTY-FIFTH, 2819 N.—6-room brick, bath, furnace; $5,000; owner will move. (EO. J. WANSTRATH, 715 Chestnut.

TYLER, 63—Bungalow, birch, facing park, 50-ft. lot or more; breakfast room; open sun. 1 to 5; garage, $7800. Webster 281. (c)

"RESIDENCE BARGAIN"
See 1422 Ferry; Water Tower district; priced right; terms; see today.
C. BURGHOFF REALTY CO., COl. 3452.

BEAUTIFUL HOME IN BEL-NOR
3035 Artmont av.; 7 rooms, hot-water, 2-car garage; bargain.
SCHAEFFER R. CO., 501 Wainwright Bld.

PRICE REDUCED
4232 College, 6 rooms, bath, furnace; reduced to $6500; owner nonresident.
COlfax 3945. WANSTRATH.

ONLY $5000.
Not much cash needed for a brick dwelling of 7 rooms, bath; 2 hot-water heat; 2-car garage; 3930 Kennerly av. Owner will be glad to show you.
UPPER-ACKER, CHestnut 8905.

FAIRGROUNDS PARK HOME.
4224 Gano av.; modern 6-room brick; will sacrifice for a quick sale; must offer; owner must leave city.
HARTWIG-DISCHINGER, LINDELL 2945.

O'FALLON PARK.
4541 Athlone av.; dandy 7 rooms, tile bath, reception hall, hardwood floors, hot-water heat, instantaneous heater; 2-car brick garage; bargain.
LINDELL PARK (NEAR GRAND)
2909 University; 7 rooms and finished 3d floor; tile bath, hardwood floors, hot-water heat, instantaneous heater; 2-car brick garage; bargain.
Colfax 3945. WANSTRATH.

Northwest

CORA, 3714—6-room frame residence, bath, garage; a real bargain.
ANKMEYER-FLEER REALTY & INV. CO.
3129 N. GRAND. COLFAX 3425.

COTE BRILLIANTE, 453x—6 rooms, modern; 2-car garage, key hard; $9800; $500 cash, balance like rent. GRand 4943J. (c)

EUCLID, 1520 N.—7 rooms, hardwood floors, hot-water heat; 3-car garage; $2000 will handle; owner.

FARLIN, 4948 — 2-story frame; with bath; reasonable.

GERALDINE, 5032—6-room house and lot; modern; clear; cheap; city. Write box 21 St. Genevieve, Mo.

HIGHLAND, 5109—Residence; 6 rooms; all clear; lot 55x145; sell cheap or trade.

LOTUS, 4914—10-room home, modern, 3 baths, 3 garages, 2-car garage arrangement for 2 families; priced reasonable, or will exchange. FOrest 8927J.

BEAUTIFUL MAFFITT PLACE.
BLESSED SACRAMENT PARISH.
3956 MAFFITT PLACE.
Six rooms; steam heat, electric refrigeration; 2-car garage; open for inspection.
ADOLPH K. FEINBERG R. E. CO.
EVERGREEN 8762. 2914 N. UNION Bl.

40xx SPALDING AV.
Nine rooms, modern; owner will sacrifice. HAAKE REALTY CO. FOrest 2500. (c)

FOR SALE—TO SETTLE ESTATE.
5752 Cote Brilliante; 5-room residence, $4600, small cash payment.
WEST ST. LOUIS TRUST CO.,
EASTON AND SARAH. LINDELL 0461.

COLONIAL DWELLING
Skinkle Brick. Painted White, in Uplands Park.
Six delightful rooms, bath and lavatory, oil burner, Frigidaire, 2-car brick garage, with rubble drive; really beautiful home. See 3503 Manola av., this afternoon (6400 west on Natural Bridge, one block south).
UNION-EASTON TRUST CO., For. 1370.

Choice Residence
FOR SALE
5353 North Kingshighway

6 rooms, hardwood floors, hot-water heat; oil burner, gas water heater, shades and Venetian blinds; garage; lot 40x177 feet. This is a real bargain. Open for inspection.
MARTIN & BREITT,
1119 Chemical Bldg. MAin 3057

South

ARSENAL, 2842—Residence, 6 rooms, modern; take 5-room bungalow. Laclede 7449.

3936 ARSENAL; OPEN 2-5.
7 rooms, steam heat, opposite Tower Grove Park; owner in California; want offer.
Rengel-Weber, 3539 S. Grand.—LAc. 9543.

CALIFORNIA, 3247—6-room residence; bath; will consider trade for smaller house. See owner on premises or phone Laclede 1095. (c99)

CLEVELAND, 3632—10-room residence; hot-water heat; all conveniences. Clerkin. (c83)

CONECTICUT, 4023—6 rooms, tile bath; garage; bargain. John Realty Co.
600 Bank of Commerce Bldg., GAr. 7697.

CONNECTICUT, 3847—7 rooms; Tower Grove Heights; good condition. 4715 Morganford, 6 rooms; prominent location. 7378 Virginia, 6 rooms; sell cheap; get details and price from JOHN J. GILL, 2131 Gravois. Riverside 4894.

DE TONTY, 3934—7 ROOMS, MODERN; BARGAIN. PHONE GRAND 4932. (c)

3818 DE TONTY
7-room residence with hot-water heat; price, $8,500. Terms to suit.
Jos. F. Dickmann, 3125 S. Grand. LAc. 0620

4411 DE TONTY
Five-room brick, nice garage, lot 50x 105; good buy at $6000.
DROZDA REALTY CO., 4006 CHOUTEAU

FLORA, 39xx—Beautiful modern; real bargain. Call D. J. Forrestel, 3869 Folsom.

6125 S. GRAND
Beautiful 7 rooms, just completed; sunroom; sun porch; craftex tile bath; hot water; 2-car garage. (c83)
GRAVOIS, 7230—6 rooms, garage, lot 50x118; St. George parish.
Rengel-Weber, 3539 S. Grand.LAc. 9543.

HARTFORD, 3810—7 rooms; open today 2 to 5; bargain to settle estate; open today 2 to 5.

3634 HARTFORD—OPEN 2-5.
9 rooms, oil burner; close to schools and car; priced right; terms; see today.
Rengel-Weber, 3539 S. Grand. LAc. 9543.

4254 HARTFORD, $7000.
7 rooms, furnace, garage lot 53x102; large porch; will finance to suit. L. A. KNOPP. GArfield 2643.

HARTFORD, 3925—Nice residence; modern; deep lot; investigate, make offer.
HAR-DEL, 5627 Gravois. HUdson 2203.

HARTFORD, 3760—Two-story, attic, 7 rooms, tiled bath, furnace; close to Grand bl. and Tower Grove Park.
E. R. MILTENBERGER, 14 N. 8th st.

HOUSE—6 rooms; furnace; modern; lovely yard; near St. Margaret's school; a real bargain. Hiland 0052. (c)

3709 JUNIATA ST.

A splendid residence of 9 rooms and reception hall, fine sleeping room, slate roof, tile bath, hardwood floors, first floor; screens and fixtures; furnace with oil burner; brick garage; $9250.
ROBERT-MASER REALTY CO.,
Garfield 3660. 500 Wainwright Bldg.

KINGSHIGHWAY PARK, 928—EAST OF MAFFITT; BLOCK SOUTH OF BATES; 6 LARGE ROOMS AND 2 SLEEPING PORCHES, TILE BATH, EXTRA LAVATORY, OIL HEAT, HOT-WATER HEAT, EVERYTHING MODERN, HARDWOOD FLOORS THROUGHOUT. BUILT FOR HOME, NOT FOR SPECULATION; 2-CAR GARAGE; LOT 52x174; PRICE $13,500. CASH OR TERMS. CALL RIVERSIDE 2537W FOR INSPECTION.
L. SWANSEY. (c99)

Kingshighway Southwest

Beautiful Carondelet Park. See 4125-33 Kingshighway Southwest; new, modern; 6 rooms; inspection invited; open.
BRINKMANN, Riverside 3000.

Southwest

6743 GARNER AV.
Lot 100x180 and a beautiful home in fine condition and repair; bath, furnace, front auto drive; fine lawns, shade trees and shrubbery; owner lives there and will be glad to show you through. See it today; priced at a bargain and reasonable terms.
H. W. J. WILLMANN,
CHestnut 1587. 119 N. 7th st.

SAFE INVESTMENT OF MONEY NOW

5604 Magnolia Ave.

TWO-STORY FRAME RESIDENCE, CONTAINING FIVE ROOMS AND BATH; ALL IMPROVED PROPERTY; LOT 25x125. PRICE $3000. EASY TERMS. KEY AT OFFICE.
HEMMELMANN-SPACKLER R. E. CO., 7TH AND CHESTNUT. MAIN 1224.

West

79 ABERDEEN PLACE
In Beautiful Hillcrest

An attractive 7-room reside nce; living room, dining room, sunroom, breakfast nook, 3 bedrooms and den; canvased walls; hardwood floors; inclinator; Air-vinator, oil burner; garage; most complete lot 80x155; exceptional lawn and shrubbery; admission by card only.
PROETZ-SCHNELL R. E. CO., REALTORS
311 Wainwright Building.

AMES PLACE HOME, $25,000

6932 Waterman; beautiful 10-room dwelling, 3 baths, garage 2 cars; $25,000. GRACE, 100 N. 8th st. (c65)

1247 ARCH TERRACE—$9,500
New 6-room brick, tiled kitchen and bath, beautiful living room, garage, oil burner.
CHAUNCEY P. HEATH CO., GAr. 3164.

17 ARUNDEL PL.
In beautiful Hillcrest; 9 rooms, sunporch, 2 baths, tile and kitchen and bath; all walls canvassed; completely equipped; everything in excellent condition; garages; beautiful rear and shrubbery.
BUSH-BURNS, MAin 4527.

ARUNDEL CASH—UP
FOUR BEDROOMS—TWO BATHS
This fine residence taken in trade; must be sold immediately; can deliver for less than $20,000; in perfect condition. M. T. MacCARTHY, WYdown 0290. Sunday, CAbany 0059.

HARTMER 5889—9-room brick; bath, furnace; 50 feet; $8300.

1140 BOLAND—BEAUTY

Six large rooms, hot-water heat, new home. Easy terms. Priced right. Open today 2 to 6 p. m. Look.
CHANCEY P. HEATH CO., GAr. 3164.

$8900 FOR 5560 CHAMBERLAIN
9 rooms, partly furnished; 50-ft. lot; 2-car garage; terms; no trade.
DIETELHORST CO., 5856 DELMAR.

CHAMBERLAIN, 0609—11 rooms, bath, furnace, hardwood floors, garage for 4 cars; taken under foreclosure; low price, small down payment. Cornell 4481.
CHAUNCEY P. HEATH CO. GArfield 3164

5656 CHAMBERLAIN

This newly and thoroughly conditioned home has 3 baths, oak floors up and down; 2 garages; lot 50x140; you'll like it; open; vacant.
R. A. THOMPSON R. CO., PArkview 6141.

CLAYTON, 6721—East of McCausland; 6-room brick; modern; lot 70x180.

CLEMENS, 6048—Best small residence at $7250 in city, worth $8500; owner ordered to Kansas City, must sell in 10 days. Five rooms, two-story, tile roof, brick and stone porch; $1750 cash, balance financed. Phone FOrest 1342.

MISSISSIPPI VALLEY TRUST CO

57xx DeGiverville

2-story brick residence containing living, dining, kitchen and pantry on first floor; 3 bedrooms, one extra large; extensive closet space; tile bath, basement; rent $1140 annually; $2000 down will always rented. Victor 0648. (c83)

RESIDENCE—2652 SHENANDOAH.
6 rooms, bath, furnace, trade.
FEDERER, 2610 Gravois. PR. 1519.

SHENANDOAH, 2946—6-room brick residence, bath, furnace garage; owner priced right. Admittance by card only.
WACHTER. Riverside 0616.

ST. VINCENT, 4849—6 nice rooms; modern; very reasonable. GRand 4949J.(c)

TAFT, 4174—To be sold at once; best offer gets it. Mrs. Fred Casey, 4511 Prospect, Kansas City, Mo.

BARGAIN—4517 TOWER GROVE PL.
8 rooms, brick, beautiful shrubbery; lot 50x210; garage.
Frank J. Krick R. E. Co., Wainwright Bl.

UTAH AND THIRTEENTH—Southeast corner; 4 baths, hot-water heat, oil burner; lot 153x150; will take 1 or 8 rooms, clear, as part pay. (c99)

2534 VIRGINIA 9; 8-room
6-room brick, hardwood floors, hot-water heat; bath, 2-car garage; cozy home for $8,250. **$1,000 cash, terms. FOrs. 0812**

VISTA, 3427—7 rooms, modern; want offer. LAclede 7440.

ROOMING HOUSE.
2732 Russell; very desirable; 11 rooms; lot 50x140.
JOHN G. FRANKE REALTY CO.
1008 Chestnut. CHestnut 1552.

9-ROOM RESIDENCE—$6500.
4117 Castleman av.; this large, roomy residence a bargain; bath, hot-water heat, hardwood floors, garage; act quick.
J. W. BERIAN, 6016 CHOUTEAU.

6-ROOM BRICK RESIDENCE—$4000
2740 Geyer av.; bath, furnace; garage; good neighborhood; terms to purchaser.
ADOLPH K. FEINBERG R. E. CO.,
2914 N. Union Evergreen 8762.

SOUTH SIDE RESIDENCE, $6800.
2757 California, 7 large rooms, 13" matt brick, bath, furnace, 2-car garage; the best buy in South St. Louis. See this Sunday.

DIMMITT-RICKHOFF-BAYER,
9th and Chestnut. GArfield 4710.

$1100 CASH—EASY TERMS
4223 SHENANDOAH. 7 ROOMS
Exceptional residence of 7 rooms, sleeping porch; 2-car garage; very easy terms; inspect; open 2 to 6 p. m.
H. J. CORNWELL R. E. CO., 111 N. 7th.

WILL sell cheap my 2-story 5-room brick residence on O'Meara, near Grand; has hot-water heat, hardwood floors, double garage; will make terms; no agents; deal direct with owner. Box 21-Dis.

OPEN FOR INSPECTION

3831 Juniata; dandy 8 rooms, bath, furnace, garage; owner leaving city, will sacrifice. LAclede 9543. (c)

A REAL HOME BARGAIN

3942 Flora bl., 7 rooms and bath, also maid, bath, 2 room and lavatory on third floor; large lot; hot-water heat; all in good condition, low price for quick sale.
ANDERSON-STOCKE-BUERMANN,
3612 Gravois, Branch Office, MAin 4596.

FOR SALE LIST
2833 EADS AV.
Excellent, well-built 7-room home with all improvements; near cars, parish and public schools.
2846 McCAUSLAND AV.
Extra fine, well-built bungalow home; 5 rooms and tile bath; bookcases and 2-car garage; lot 45x207.
2963 EADS AV.
Northwest corner; California; 6-room brick; hot-water heat; one-story frame cottage rear; lot 38x125. $7,500; terms.
3965 RUSSELL BL.
9-room house; hot-water heat; lot 38x122; $8500; easy terms.
3227 GEYER AV.
Extra good 9-room house; hot-water heat.
HENRY HIEMENZ R. CO., 614 Chestnut.

OWNER TRANSFERRED

3920 Meramec; 6-room modern; large lot; well built; outstanding bargain; quick action wanted.
CHAUNCEY P. HEATH R. E. CO. GArfield 3165.

TWO BARGAINS

3251 Hawthorne bl.; high class 10-room residence, 5 bedrooms, 2-car garage; price right; 95x172.
3223 Copelin; 9-room residence; 4 bedrooms; garage; well built; good street; east of Reservoir Park; lot 50x125.
PROETZ-SCHNELL R. E. CO., Realtors.
311 Wainwright Bldg.

Flora Boul. Homes
4112 FLORA
Attractive 9-room residence; modern; sunroom, sleeping porch; 2-car garage; must be seen to be appreciated.
4239 FLORA
Exceptionally well arranged home; 9 rooms, 3 bath, oil burner, hardwood floors, hot-water heat.
4221 FLORA
Lot 120x172; most modern and best equipped home on this boulevard; 10 rooms, breakfast and sun rooms; 3 baths, hot-water heat, gas heating; 3 decked 3-car garage.
Bargain prices; make an appointment to inspect these today.
Jos. F. DICKMANN R. CO., 625 Chestnut.

Southwest

ARSENAL, 4051—7 rooms, bath and furnace; lot 37x190; reasonable.
HALLER R. CO., 807 Chestnut.

ARSENAL, 7246—7-room residence; modern; 34 block from new viaduct; close to Kamp. Priced reasonable.
H. A. O'ROURKE, INC.
7130 CHestnut. CHestnut 8342.

5730 FINKMAN.
4 rooms and sun parlor first; 2 rooms second; real home; exceptional price.
FEDERER, 2610 Gravois. FRospect 1519.

West

434 MELVILLE.
IN BEAUTIFUL AMES PLACE.
Attractive and well-built home of 6 rooms, sunroom, breakfast room; in excellent condition; garage.
JOHN GRETHER & CO., MAin 4527.

MINERVA, 5014—9 rooms, $6500; rent, $70; owner, 2806 Union. EVerg. 0985.

MINERVA, 5125—8 rooms, bath; in good condition. (c)

5685 MINERVA. $7000.
RESIDENCE BARGAIN.
St. Mark's Parish, 9 rooms, bath, electric, hot-water heat, slate roof, 33-ft. lot; 2-story brick garage with living quarters. Terms.
MORRIS AACH R. CO., INC., 826 Chestnut

NORTH AND SOUTH BD., 5110—6-room residence; tile bath; also lavatory on 1st floor; steam heat with oil burner; lot 50x 140; 2-car garage building only 5 months old; valuable location. For details call
WM. J. ABBOTT REALTY CO., 806 Chestnut

NORTHMOOR, 7118—Modern 6-room English residence; worth $17,000; will sell for $15,500; $5000 cash; no agents.

OSAGE HILLS — Beautiful; bargain; 8 rooms; 2 baths; hot-water heat; oil burner in basement; lot 75x150; will sacrifice for quick sale; owner on premises today.
OREON E. SCOTT, 800 Chestnut.

PAGE, 4051—9-room residence. Owner, 3734 Easton.

PAGE 4225—East end of block; brick; cheap; bargain. $6,500 cash $700; house worth $7000. Call W. P. Gruner, TYler 2860.

PAGE, 5424—Modern 10 rooms; hot-water heat; 3 baths; 2-car garage; 2 stories and; porches, garage, side drive; lot 100x180 price, $25,000; consider trade for new income west; no commission; see owner. Mrs. Ochsner, 3819 West Pine.

PARKLAND PL./ 7—Beautiful redecorated house; 7 rms., quiet street, shaded by big trees, reasonable.

4937 PERSHING AV.
Charming residence of 11 rooms, 3 baths, lavatory on the first floor; large living room; house in wonderful condition. This property can be sold at a very cheap price. See particulars at once.
BOYLE REALTY CO., MAin 4168.

45xx PERSHING AVENUE

Beautiful 12-room dwelling in Cathedral Parish, with living room, library, dining room, pantry and kitchen on first floor; 4 bedrooms, 2 baths on second floor; 3 rooms and bath on third floor. Owner moving from city, must sell at once. For price and particulars call
Franciscus Realty Company
804 CHESTNUT ST. MAin 4407

4912 PERSHING

10 rooms, 3 baths; hot-water heat, with oil burner; 2-car garage. Lot 50x213. Exceptional Condition. Price Reduced.
CORNET & ZEIBIG
719 Chestnut St.

PINE, 3716—Large; garages; deep lot; University-Cornade Section; bargain.

UNIVERSITY PARK
7218 PRINCETON AVENUE

This beautiful residence now under construction is sure to please you; living room, dining room, sunroom, kitchen, toilet and lavatory on first floor; four bedrooms and two baths on second floor; undubtedly some of your own ideas may be incorporated in it while it is building.
CYRUS CRANE WILLMORE ORGANIZATION, INC.
7201 Delmar bl. CAbany 2493.

MISSISSIPPI VALLEY TRUST CO

57xx DeGiverville

2-story brick residence containing living, dining, kitchen and pantry on first floor; 3 bedrooms, one extra large; extensive closet space; tile bath, basement; rent $1140 annually; $2000 down will always rented. Victor 0648. (c83)

TAFT, 4174—To be sold at once; best offer gets it. Mrs. Fred Casey, 4511 Prospect, Kansas City, Mo.

BARGAIN—4517 TOWER GROVE PL.
8 rooms, brick, beautiful shrubbery; lot 50x210; garage.
Frank J. Krick R. E. Co., Wainwright Bl.

UTAH AND THIRTEENTH—Southeast corner; 4 baths, hot-water heat, oil burner; lot 153x150; will take 1 or 8 rooms, clear, as part pay. (c99)

2534 VIRGINIA 9; 8-room
6-room brick, hardwood floors, hot-water heat; bath, 2-car garage; cozy home for $8,250. **$1,000 cash, terms. FOrs. 0812**

VISTA, 3427—7 rooms, modern; want offer. LAclede 7440.

ROOMING HOUSE.
2732 Russell; very desirable; 11 rooms; lot 50x140.
JOHN G. FRANKE REALTY CO.
1008 Chestnut. CHestnut 1552.

9-ROOM RESIDENCE—$6500.
4117 Castleman av.; this large, roomy residence a bargain; bath, hot-water heat, hardwood floors, garage; act quick.
J. W. BERIAN, 6016 CHOUTEAU.

6-ROOM BRICK RESIDENCE—$4000
2740 Geyer av.; bath, furnace; garage; good neighborhood; terms to purchaser.
ADOLPH K. FEINBERG R. E. CO.,
2914 N. Union Evergreen 8762.

SOUTH SIDE RESIDENCE, $6800.
2757 California, 7 large rooms, 13" matt brick, bath, furnace, 2-car garage; the best buy in South St. Louis. See this Sunday.

DIMMITT-RICKHOFF-BAYER,
9th and Chestnut. GArfield 4710.

$1100 CASH—EASY TERMS
4223 SHENANDOAH. 7 ROOMS
Exceptional residence of 7 rooms, sleeping porch; 2-car garage; very easy terms; inspect; open 2 to 6 p. m.
H. J. CORNWELL R. E. CO., 111 N. 7th.

WILL sell cheap my 2-story 5-room brick residence on O'Meara, near Grand; has hot-water heat, hardwood floors, double garage; will make terms; no agents; deal direct with owner. Box 21-Dis.

OPEN FOR INSPECTION

3831 Juniata; dandy 8 rooms, bath, furnace, garage; owner leaving city, will sacrifice. LAclede 9543. (c)

A REAL HOME BARGAIN

3942 Flora bl., 7 rooms and bath, also maid, bath, 2 room and lavatory on third floor; large lot; hot-water heat; all in good condition, low price for quick sale.
ANDERSON-STOCKE-BUERMANN,
3612 Gravois, Branch Office, MAin 4596.

FOR SALE LIST
2833 EADS AV.
Excellent, well-built 7-room home with all improvements; near cars, parish and public schools.
2846 McCAUSLAND AV.
Extra fine, well-built bungalow home; 5 rooms and tile bath; bookcases and 2-car garage; lot 45x207.
2963 EADS AV.
Northwest corner; California; 6-room brick; hot-water heat; one-story frame cottage rear; lot 38x125. $7,500; terms.
3965 RUSSELL BL.
9-room house; hot-water heat; lot 38x122; $8500; easy terms.
3227 GEYER AV.
Extra good 9-room house; hot-water heat.
HENRY HIEMENZ R. CO., 614 Chestnut.

OWNER TRANSFERRED

3920 Meramec; 6-room modern; large lot; well built; outstanding bargain; quick action wanted.
CHAUNCEY P. HEATH R. E. CO. GArfield 3165.

TWO BARGAINS

3251 Hawthorne bl.; high class 10-room residence, 5 bedrooms, 2-car garage; price right; 95x172.
3223 Copelin; 9-room residence; 4 bedrooms; garage; well built; good street; east of Reservoir Park; lot 50x125.
PROETZ-SCHNELL R. E. CO., Realtors.
311 Wainwright Bldg.

Flora Boul. Homes
4112 FLORA
Attractive 9-room residence; modern; sunroom, sleeping porch; 2-car garage; must be seen to be appreciated.
4239 FLORA
Exceptionally well arranged home; 9 rooms, 3 baths, oil burner, hardwood floors, hot-water heat.
4221 FLORA
Lot 120x172; most modern and best equipped home on this boulevard; 10 rooms, breakfast and sun rooms; 3 baths, hot-water heat, gas heating; 3 decked 3-car garage.
Bargain prices; make an appointment to inspect these today.
Jos. F. DICKMANN R. CO., 625 Chestnut.

Southwest

ARSENAL, 4051—7 rooms, bath and furnace; lot 37x190; reasonable.
HALLER R. CO., 807 Chestnut.

ARSENAL, 7246—7-room residence; modern; 34 block from new viaduct; close to Kamp. Priced reasonable.
H. A. O'ROURKE, INC.
7130 CHestnut. CHestnut 8342.

5730 FINKMAN.
4 rooms and sun parlor first; 2 rooms second; real home; exceptional price.
FEDERER, 2610 Gravois. FRospect 1519.

West

434 MELVILLE.
IN BEAUTIFUL AMES PLACE.
Attractive and well-built home of 6 rooms, sunroom, breakfast room; in excellent condition; garage.
JOHN GRETHER & CO., MAin 4527.

MINERVA, 5014—9 rooms, $6500; rent, $70; owner, 2806 Union. EVerg. 0985.

MINERVA, 5125—8 rooms, bath; in good condition. (c)

5685 MINERVA. $7000.
RESIDENCE BARGAIN.
St. Mark's Parish, 9 rooms, bath, electric, hot-water heat, slate roof, 33-ft. lot; 2-story brick garage with living quarters. Terms.
MORRIS AACH R. CO., INC., 826 Chestnut

NORTH AND SOUTH BD., 5110—6-room residence; tile bath; also lavatory on 1st floor; steam heat with oil burner; lot 50x 140; 2-car garage building only 5 months old; valuable location. For details call
WM. J. ABBOTT REALTY CO., 806 Chestnut

NORTHMOOR, 7118—Modern 6-room English residence; worth $17,000; will sell for $15,500; $5000 cash; no agents.

OSAGE HILLS — Beautiful; bargain; 8 rooms; 2 baths; hot-water heat; oil burner in basement; lot 75x150; will sacrifice for quick sale; owner on premises today.
OREON E. SCOTT, 800 Chestnut.

PAGE, 4051—9-room residence. Owner, 3734 Easton.

PAGE 4225—East end of block; brick; cheap; bargain. $6,500 cash $700; house worth $7000. Call W. P. Gruner, TYler 2860.

PAGE, 5424—Modern 10 rooms; hot-water heat; 3 baths; 2-car garage; 2 stories and; porches, garage, side drive; lot 100x180 price, $25,000; consider trade for new income west; no commission; see owner. Mrs. Ochsner, 3819 West Pine.

PARKLAND PL./ 7—Beautiful redecorated house; 7 rms., quiet street, shaded by big trees, reasonable.

4937 PERSHING AV.
Charming residence of 11 rooms, 3 baths, lavatory on the first floor; large living room; house in wonderful condition. This property can be sold at a very cheap price. See particulars at once.
BOYLE REALTY CO., MAin 4168.

45xx PERSHING AVENUE

Beautiful 12-room dwelling in Cathedral Parish, with living room, library, dining room, pantry and kitchen on first floor; 4 bedrooms, 2 baths on second floor; 3 rooms and bath on third floor. Owner moving from city, must sell at once. For price and particulars call
Franciscus Realty Company
804 CHESTNUT ST. MAin 4407

4912 PERSHING

10 rooms, 3 baths; hot-water heat, with oil burner; 2-car garage. Lot 50x213. Exceptional Condition. Price Reduced.
CORNET & ZEIBIG
719 Chestnut St.

PINE, 3716—Large; garages; deep lot; University-Cornade Section; bargain.

UNIVERSITY PARK
7218 PRINCETON AVENUE

This beautiful residence now under construction is sure to please you; living room, dining room, sunroom, kitchen, toilet and lavatory on first floor; four bedrooms and two baths on second floor; undubtedly some of your own ideas may be incorporated in it while it is building.
CYRUS CRANE WILLMORE ORGANIZATION, INC.
7201 Delmar bl. CAbany 2493.

No. 9 Radcliffe Ave.

Just listed; a beautiful 7-room residence; hardwood floors, tile bath, hot-water heat; open Sunday, 3 to 5 p. m.
F. J. CORNWELL R. E. CO., 111 N. 7th st.

RAYMOND, 5046—Fine rooming house; 12 rooms, 2 baths, 2-car garage; time for many trees. This property can be bought at reasonable price; terms to suit; owner.

RAYMOND, 5068—10 rooms, bath, sleeping porch, hot-water heat; 2-car brick garage; all in good Al condition. See owner.

RAYMOND, 5055—Beautiful, modern residence; lot 50x150; too large for owner; will sell cheap for quick sale; owner.
J. A. GIBSON R. CO., 814 WAINWRIGHT

RESIDENCE—9 rooms; good rooming house location; $700 down; real bargain, terms to suit. Box T-1194, Post-Dispatch.

RESIDENCE—Wonderful home in beautiful West Cabanne pl.; large living room, five bedrooms, 2 tile baths; finished third floor; large, shady lot; 2-car garage; greatly reduced price. CAbany 1506W.

KESIDENCE—West Cabanne pl., 9 rooms, finished 3d floor, 3 tile baths, beautiful lot; garage; ideal location; near car, schools, churches, absolute sacrifice for quick sale. Open 2 to 5 today. Call CHestnut 4545.

RIDGE 5859—8-room modern dwelling; at a bargain; for sale or trade. (c83)

5041 RIDGE AV.
11-room frame residence, lot 25x125; price $5000.
A. J. FRANKE REALTY CO.,
1008 Chestnut. CHestnut 1552.

RESIDENCE—9 rooms, sun porch, 2-car garage for home or rooms; sacrifice. Box 18-27, Post-Dispatch. (c99)

7336 Shaftesbury Av.
A HOME THAT CHARMS
FIVE ROOMS, LOT 50x133.
EASY TERMS. INSPECT SUNDAY.
We have for sale a beautiful 2-story bungalow of 5 large rooms, hardwood floors, tile bath; price $14,500; terms, 1% interest on balance. Call Sunday, CAbany 3077 or
F. J. CORNWELL R. E. CO., 111 N. 7th.

UNIVERSITY DRIVE, 7434—Block south of trust, $4500, runs 10 years; best offer gets it Sunday. Victor 3841J

FOUNTAIN, 4813—Modern 9-room brick; sacrifice $8700; open 1 to 5 Sunday.

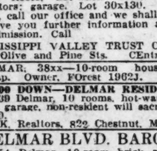
HOUSE—Clayton rd., in Hampton Park; well built; 9 rooms; 2-car garage; one acre of ground; beautifully shrubbed.
E. J. GRIESEDIECK, Clayton. WY. 0681.

KINGSBURY, 7486—Very desirable 8-room home and location; every modern convenience; large lot; 2 garages; would trade for good income.
ELSPERMAN & LEONHARDT REALTY CO., Main 2660.

7124 KINGSBURY BLVD.

Nine-room house, 3 years old; every modern convenience; Frigidaire, oil burner; two-car garage; side driveway; owner on premises. (c)

6021 KINGSBURY



Owner sacrificing 8-room residence; 2-car garage; hardwood floors. Near schools, churches and parks. Terms arranged to suit purchaser.

LACLEDE, 4459—9 rooms; sleeping porch, hot-water heat.

LINDELL, 7379—2 new 6 rooms, in Lady of Lourdes parish. (c)

70xx LINDELL

An exceptional home of 7 rooms in this desirable location is offered for quick sale; home is too small for present owner; convenient to local as well as schools, churches and transportation prices for quick sale; reasonable terms. Phone JEfferson 1437
GEO. F. BERGFELD CO., Inc.
Realtors 3832 West Pine

MAPLE, 5715—10 rooms, 2 baths, hardwood floors; 50x150; $7750; terms; open (c99)

5218 MAPLE AVE.

9 rooms, reception hall, bath, electric; this house may be had at a bargain this week; immediate possession; house not for rent.
JOHN DOCKERY & SON, 1002 Chestnut.

5146 MAPLE

Vacant; owner says "sell"; 9 rooms, 2 bath, tile bath, hardwood floors, 2 stairways, iron girders, vaulted metal weather strips, plastered ceiling. Key at office. Clear location for apartment. For further particulars call
MISSISIPPI VALLEY TRUST CO., Agts. 4th, Olive and Pine Sts. CEntral 7830

EUCLID 319—Near Rockhill and Manchester; 7-room modern brick; cost $25,000; will sacrifice; $4500 cash; balance like rent. Main 4966.

BURD, 1383—Modern 8 rooms, garage; $6000; easy terms. (c99)

$8900 FOR 5560 CHAMBERLAIN
9 rooms, partly furnished; 50-ft. lot; 2-car garage; terms; no trade.
DIETELHORST CO., 5856 DELMAR.

CHAMBERLAIN, 0609—11 rooms, bath, furnace, hardwood floors, garage for 4 cars; taken under foreclosure; low price, small down payment. Cornell 4481.
CHAUNCEY P. HEATH CO. GArfield 3164

5656 CHAMBERLAIN

This newly and thoroughly conditioned home has 3 baths, oak floors up and down; 2 garages; lot 50x140; you'll like it; open; vacant.
R. A. THOMPSON R. CO., PArkview 6141.

CLAYTON, 6721—East of McCausland; 6-room brick; modern; lot 70x180.

CLEMENS, 6048—Best small residence at $7250 in city, worth $8500; owner ordered to Kansas City, must sell in 10 days. Five rooms, two-story, tile roof, brick and stone porch; $1750 cash, balance financed. Phone FOrest 1342.

MISSISSIPPI VALLEY TRUST CO

57xx DeGiverville

2-story brick residence containing living, dining, kitchen and pantry on first floor; 3 bedrooms, one extra large; extensive closet space; tile bath, basement; rent $1140 annually; $2000 down will always rented. Victor 0648. (c83)

RESIDENCE—2652 SHENANDOAH.
6 rooms, bath, furnace, trade.
FEDERER, 2610 Gravois. PR. 1519.

SHENANDOAH, 2946—6-room brick residence, bath, furnace garage; owner priced right. Admittance by card only.
WACHTER. Riverside 0616.

ST. VINCENT, 4849—6 nice rooms; modern; very reasonable. GRand 4949J.(c)

TAFT, 4174—To be sold at once; best offer gets it. Mrs. Fred Casey, 4511 Prospect, Kansas City, Mo.

BARGAIN—4517 TOWER GROVE PL.
8 rooms, brick, beautiful shrubbery; lot 50x210; garage.
Frank J. Krick R. E. Co., Wainwright Bl.

UTAH AND THIRTEENTH—Southeast corner; 4 baths, hot-water heat, oil burner; lot 153x150; will take 1 or 8 rooms, clear, as part pay. (c99)

2534 VIRGINIA 9; 8-room
6-room brick, hardwood floors, hot-water heat; bath, 2-car garage; cozy home for $8,250. **$1,000 cash, terms. FOrs. 0812**

VISTA, 3427—7 rooms, modern; want offer. LAclede 7440.

ROOMING HOUSE.
2732 Russell; very desirable; 11 rooms; lot 50x140.
JOHN G. FRANKE REALTY CO.
1008 Chestnut. CHestnut 1552.

9-ROOM RESIDENCE—$6500.
4117 Castleman av.; this large, roomy residence a bargain; bath, hot-water heat, hardwood floors, garage; act quick.
J. W. BERIAN, 6016 CHOUTEAU.

6-ROOM BRICK RESIDENCE—$4000
2740 Geyer av.; bath, furnace; garage; good neighborhood; terms to purchaser.
ADOLPH K. FEINBERG R. E. CO.,
2914 N. Union Evergreen 8762.

SOUTH SIDE RESIDENCE, $6800.
2757 California, 7 large rooms, 13" matt brick, bath, furnace, 2-car garage; the best buy in South St. Louis

LOTS FOR SALE—VACANT

South

Northampton Park

Choicest lots in town. Agent on grounds.

$65. Pay 5%

1 pet. per month; finest building in St. Louis today; all improvements in Northampton Park on Brannon (1 Perpaul, Mardel, Tholozan and Lindenwoods site, 2 blocks west of Kingshighway). DAVID P. LEAHY, Agents on grounds.

$45 Foot

Streets, alley, curb and guttering; all modern improvements; lot 35x120; terms, 1 per cent down and 1 per cent month; 2 blocks west of Kingshighway on Lindenwood Mardel and Tholozan in Chippewa Hills; best buy in town. DAVID P. LEAHY, Agents on grounds.

Northampton Park

Cheapest lots in town. Agent on grounds. Very small cash payment. DAVID P. LEAHY, Agent on grounds.

Southwest

BUSINESS LOT—50x120; north side of Arsenal, at east end of Viaduct (6600 block); one of the coming business streets; 5-cent car line passes the property. Price $2,000; terms. Phone owner, FOrest 9542.

CORNER LOT—60x150; good for business purposes; barn. J. RODNER, LAclede 6618.

KINGSHIGHWAY HILLS—East side Lawn av., north of Potomac: 35x120: $750 each.

STRODTMAN & STRODTMAN R. E. CO., 3607 N. BROADWAY. TYLER 0696.

LOT—30 ft.; near Brannon and Walsh; $40 per foot. Victor 2095. (c96)

LOT—94x± Blow, 35x130; bargain. 3215 Texas. (c)

LOT—35 ft. each. Hiland 0315. (99)

LOT—South Gravois and Kingshighway. Inquire 6904 Gravois.

LOT—35 feet; Kingshighway Hills. Grand 0714W. (c99)

LOT—Finkman and January; southwest corner; 100x140; unrestricted; bargain; owner. Hiland 0744. (99)

LOT—35 south of Arsenal and west of Kingshighway; all improvements made. $1200. Box T-345, Post-Dis. (c65)

LOTS—Southampton, bargains, improved and unimproved; terms; $30 up. $45. ROLAND A. WISE, 114 N. 7th. Room 211.

LOT—Mardell and Prather, northwest corner; 120x130; at $50 per foot; bargain. GEO. T. WANSTRATH, 715 Chestnut.

LOTS—Corner suitable for apartments and stores; vacant for southwest. Box T-208, Post-Dispatch.

LOT—44x130. S. W. corner Blow and Bates; both streets paved; only $45 per foot. LUECKING, 210 Title Guar. Bldg.

LOT—Valuable S. Kingshighway vacant corner; 1 block north of Chippewa; unrestricted tremendous future, sacrifice for Southampton Co., 4301 S. Kingshighway. (c)

ANGEL AND JANUARY (southeast corner)—111x100; streets and alley all made; $50 make offer. BRANNER, Riv. 5330.

VACANT LOT—10x130; sewers, water, gas connected; price $972; 2 blocks west of 6025 Arsenal; will take second deed of trust. JOHN BURLEMAN, Realtor, LAc. 9002.

BARGAIN IN UNRESTRICTED VACANT. 50x145; located east side of Hawthorne, 1041 ft. north of Dale av. Theme Market street car loop; wonderful location for large apartment or for residence. ALVAN RICH, 4222 W. Evans. DEarborn 2858.

ATTENTION BUILDERS. New district being developed in North Hampton; big bargain for cash. 210x125 feet; improvements made. TITMAN MORTGAGE CO., CENTRAL 8865. (c)

Northwest

VACANT AV.—50 ft. lots on east side, 1 block North and Hillian aves.

Weinberg & Weinberg Realty Co.
CHESTNUT ST. CHESTNUT 6101.

LOT—35 ft., splendid location; reasonable. Forest 0881. (c)

LOT—Beacon, near Theodore; 50-foot; all improvements; price $800. (c99)

LOT—75x150. St. Louis; lot 30x102. J. C. Kerr, owner. Lindell 9049.

LOT—Kossuth av., near Cora, 30 or more at low price. Box W-240 Post-Dispatch.

LOT—75x125, in vicinity of Normandy improved; $35 foot. Apply 5048 Union. (c)

LOT—35 ft. splendid location; reasonable. Forest 6798. (c99)

LOT—Corner; 30x138. Thrush and Prange. Park 0348J. 2894 Dodier.

LOT—Goodfellow-Florissant; here's your chance; going cheap. Hiland 3497.

LOT—Corner; foundation. 6049 Goodfellow; improvements cheap. Hiland 3497.

We have many more lots, all sizes and prices. LEE-HERMEN, 3503 Grandel. PRospect 7830. (c)

FINEST APT. OR CLUB SITE Southwest cor. Kingshighway and Reber 110x170 to made alley; opposite Forest Park; Grove Park on car line; good foundation on the lot. For information or particulars, SCHUYLER REALTY CO., 2115 S. Kingshighway. PRos. 2700. (c)

$45 Foot

Streets, alley, curb and guttering; all modern improvements; lot 35x120; terms, 1 per cent down and 1 per cent month; 2 blocks west of Kingshighway on Lindenwood, Mardel and Tholozan in Chippewa Hills; best buy in town. DAVID P. LEAHY, Agents on grounds.

North

LOT—Lot 30x120; improved; $90, cash or terms.

LOT—50 feet; 2200 block N. 11th st.; reasonable offer accepted. Box T-Post-Dispatch. (c99)

LOT—N. w. corner San Francisco and Harper av., 120 ft.

LOT—Corner; 23x116; southeast corner 23d and Biddle streets; make offer; good for flats. Parkview 7283.

LOT—25x116, with garage. 4036 North 22d; price $550. Lindell 1993W. (c83)

LOT—North Point, 2, 2½ and 3½ feet; $25 foot. F. C. Meyer, 2750 Dr. (c)

LOT—Desirable; ideal for double flats or good business location; bus service; all electric; Diamond drive, Riverview Place. Address B. G. McMahon, New Florissant, Mo.

LOT—(North-Pointe lot)—Owner will sell cheap. Riverside 1894.

$45 Foot

Streets, alley, curb and guttering; all modern improvements; lot 35x120; terms, 1 per cent down and 1 per cent month; 2 blocks west of Kingshighway on Lindenwood, Mardel and Tholozan in Chippewa Hills; best buy in town. DAVID P. LEAHY, Agents on grounds.

Northampton Park

Cheapest lots in town. Agent on grounds. Very small cash payment. DAVID P. LEAHY, Agent on grounds.

Central

VACANT
60 feet on Hampton bl., south of Columbia; size is suitable for flats.
BUSH-BURG, 1100 CHESTNUT. (c)

LOTS FOR SALE.
32nd Belor, 30x125; street made; sacrifice $40 foot.
Cook, 30x125; bargain, $750.
Alta Goethe, 35x125; all improvements; $3000; make offer.
Alta Fairview, 37x125; all improvements; $80 foot.
Ivy Pier, 37x125; all improvements. $100.
Blow and Gresham, 35x123 all improvements; reasonable. $55.
We have many more lots, all sizes and prices. LEE-HERMEN, 3503 Grandel. PRospect 7830. (c)

C. W. MOORE specializes in homes, rent or investment property; also for colored; $50 places you in your home; all sizes. JEfferson 0333. (*)

BEAUTIFUL BRICK HOME IN WEST END. Bath, furnace, water heater, garage; small cash payment. Phone for photo. COOPER, 508 Chestnut, CHestnut 3454.

BEAUTIFUL BRICK COTTAGE
4352 Garfield: 6-room bungalow; well plumbing, hot and cold water; all in finest condition; $3400; $400 cash, easy terms. Owner, 1912A Wagoner pl. (*)

FARMS AND FARM LANDS

FARMS WANTED

FARM—To rent 50-50; can furnish improvements; double income; capable of taking full charge. 5402 Page. Kramer.

FARM Wtd.—Clear, in Oakville or Mehlville, for a clear bungalow on South Side. Box W-218, Post-Dispatch.

HOUSE Wtd.—With acreage, fruit, water; not over 20 miles out on Manchester road; way; $10 per month. Box T-342, Post-Dis.

FARM Wtd.—$3500 to $10,000; for my clear residence and cash, if needed. Describe, price. Allen Crooks, 3624a Woodbine av., Kirkwood, Mo.

FARM Wtd.—To rent; 10 or 15 acres; must be well improved; near road; dairy and must have possession at once. Call between 9 a. m. and 1 p. m., 3015 Park.

FARMS Wtd.—Can show you 2500 buyer prospects; no commission; I buy bargains; 50,000 acres sold. Fisher, 7718 S. Broadway.

FARM Wtd.—Close to city, for $9000 equity in beautiful Spanish bungalow and store on rear of lot; $34,500; rent to Catholic school. Box K-136, Post-Dis.

FARM Wtd.—About 30 miles south or west of St. Louis; large living spring and creek; on good road; to use as summer camp for children. P. O. Box M-107, P-D.

FARM Wtd.—Near Gravois, Highway No. 61 or Telegraph rd., not over 7 miles from city; about 5 acres; will trade or pay $7000 cash. Edward Gilk, Realtor, 5925 Easton, MUrberry 1806. (c)

ARMS Wtd.—In Southern Missouri in exchange for 6-room suburban home, near Webster Groves. Give full particulars, including size, location, price and improvement. Box Y-76, Post-Dispatch.

FARM Wtd.—40 to 100 acres; Missouri improved farm within 60 miles of city; name best cash price and send full description by mail.
HOWARD REALTY CO., St. Louis, Mo.

FARM Wtd.—40 to 60 acres improved farm, south or southwest in Missouri, with 5 or more rooms; house and other improvements; must have some fruit and good water; prefer on or near stream. Describe fully the right place, can exchange good city income property at cash value. Mail description to
FARM SALES CO., St. Louis, Mo.

SMALL ACREAGE—For poultry; not over $1500; house desirable; within miles of city. Dickinson, 5025 Waterman.

FARMS FOR RENT

FARM—18 acres; 3 rooms; Normandy; $30; poultry; trucking. Lindell 5827 W.

FARMS—2, 80 and 108 acres, in Wentzville, Mo. Inquire at 8410 Church rd.

FARM—250 acres in Creve Coeur bottom. Inquire at 809 Chestnut.

FARM—160 acres; for rent or for sale, in Illinois, 15 miles from St. Louis. 2413 N. Broadway. GArfield 6802.

FARM—33 acres; 4-room house; River view; $18; $250 cash in advance. JOHN WATKINS, Room 307, 722 Chestnut

FARM—For rent; small; St. Clair, highway 66; $5 per month. Owner, 6107 Cote Brilliante.

FARM—5973 Bancroft; 5-room house, 8 acres for truck garden or chicken farm; $37.50 monthly. Owner 4032 Lafayette. Forest 7706.

FARM—For rent; in Waterloo, Ill.; 40 acres, and 6-room house; all kinds of fruit and berries everything in good shape. Call Riverside 6684 or at 4864 Oldenberg.

FARM—80 acres; 65 under cultivation; 6-room house; large barn; suitable for dairy, grain or truck farming; located on the Lincoln Trail; 30 minutes from St. Louis. F. J. Steger, East St. Louis, Ill.

FARM—48 acres, Hall's Ferry road, about a mile from city limits; 5-room house, barn, chicken house, garage, grape vineyard. Phone Hiland 1198 after 6 p. m.

FARM—Bargain, rental, 115 acres on all-weather road, 39 miles out, near No. 61, south; 90 acres cleared, 25 acres timber; soil, fine; poultry, water; 50 acres grow any crop; 5-room house, barn, etc.; also 35 acres near Jefferson Barracks; 6 acres bottom land; low cash or crop rental either farm. D. CARRUTHERS, 3513 California, LAclede 8805. (c)

FARM—8 acres; 4-room house, near Chain of Rocks Park. $300 per year in advance. COltex 4819.

FARMS FOR SALE

FARMS—Richest improved farms on Highway No. 2; $30 acre. 4452 Gannett, Troma.

FARM—40 acres, good land; clear title; will sell, or exchange for auto. UNION-EASTON TRUST COMPANY, 5523 Easton av. FOrest 1370.

EMERSON, 4556—5 rooms, price $3400, Viscose, 4973 Beacon. EVerg. 5033. (c)

INVESTMENT PROPERTY

BLAIR, 1416-16½-18—8-family tenement property, all rented, $132 per month; priced low for quick sale, $1600 cash. PRospect 9542.

DELMAR, 48xx-30x145, with good double flat. Box H-241, Post-Dispatch.

DELMAR BOULEVARD PROPERTY

N. W. CORNER DELMAR AND BAYARD AV.; lot 120x167'9"+. One block east of Euclid. Also lot 112'6"x170, directly in rear, which will be a corner when Enright avenue is made.
6183 DELMAR—Just east of Skinker; lot 50x150; building covers entire lot.
GIRALDIN BROS. R. E. CO., 811 Chestnut
DICKSON, 3033 — Nine rooms, arranged for 2 families; rent $540 year; price right
J. W. GIBSON R. E. Co., 514 Wainwright.

FLAT—6-family tenement; bargain; quick sale wanted; $8000; rent $1000 annually. Owner, 3750 Gravois.

BUY THIS GRAND—BL. CORNER.
S. W. corner Grand and Cottage; 4 large stores and 4-5 room flats; lot 94x113; rental $4350; price $35,000; terms.
McDONALD, 1111 CHESTNUT, MAin 6142

KINGSHIGHWAY AND RAYMOND—Corner 12-room brick residence; lot 125x64. Offer wanted.
DIESTELHORST CO., 5856 DELMAR.

1525-27 PINE ST.

A REAL BARGAIN
Lot, 44x100; see us at once for particulars.
GIRALDIN BROS. R. E. CO., 813 Chestnut
THOMAS, 3115—9-room residence; bath, electric; rent $90; key at 3120a Thomas.
McDONALD, 1111 Chestnut. MAin 6142.

SACRIFICE EQUITY $2500
3511-13 Market; 4-family; earning $1056 annually. D. T. $4000; owner. Cabany 3470. (c99)

Bargain Downtown

TAKEN UNDER FORECLOSURE.
S. w. cor. Locust and 21st sts.; 2 substantial, well-built business buildings; for any practical purposes; 70x155; can be sold for approximately $100,000; it is a bargain. E. K. LOVE REALTY CO., 704 Chestnut st. Main 1207. (c99)

Sacrifice for Quick Sale

Store and flat, North St. Louis. Will net $700 per year on $3000 investment. Subject to $6000 first deed. Box T. 230, Post-Dispatch.

Investment Property

1109-11-13 N. VANDEVENTER AVENUE
3 Stores and 3 Flats Above.
Rents $300.00 Per Month.
MERCANTILE COMMERCE BANK & TRUST CO.
CEntral 3500. 8th and Locust Sts.

REAL ESTATE—FOR COLORED

CLARK, 3434—Tenement property; good return. Riverside 3240. (*)

ENRIGHT, 4025—Nice 3-6 room flat, baths, furnaces, etc.; cut to $8900.
JOHN H. ABBOTT, Realtor, 709 Chestnut.

FARM—13 acres, one mile of railroad town and the Meramec River; 46 miles from St. Louis; 9 acres in timber; now in meadow; remainder pasture land; 4-room frame house, outbuildings, cistern, colored neighbors; a fine tract of land very cheap at $800; one-half cash.
J. H. BENNETT, Owner, Sullivan, Mo. (c)

OFFER Wtd.—4-family 5-8; rent $2340 per annum. FOrest 0118M.

WEST BELLE, 3973—Modern 9-room house; must be sold. See us at once.
JOHN H. ABBOTT, Realtor, 709 Chestnut.

C. W. MOORE specializes in homes, rent or investment property; also for colored; $50 places you in your home; all sizes. JEfferson 0333. (*)

BEAUTIFUL BRICK HOME IN WEST END. Bath, furnace, water heater, garage; small cash payment. Phone for photo. COOPER, 508 Chestnut, CHestnut 3454.

BEAUTIFUL BRICK COTTAGE
4352 Garfield: 6-room bungalow; well plumbing, hot and cold water; all in finest condition; $3400; $400 cash, easy terms. Owner, 1912A Wagoner pl. (*)

FARMS AND FARM LANDS

FARMS WANTED

FARM—To rent 50-50; can furnish improvements; double income; capable of taking full charge. 5402 Page. Kramer.

FARM Wtd.—Clear, in Oakville or Mehlville, for a clear bungalow on South Side. Box W-218, Post-Dispatch.

HOUSE Wtd.—With acreage, fruit, water; not over 20 miles out on Manchester road; way; $10 per month. Box T-342, Post-Dis.

FARM Wtd.—$3500 to $10,000; for my clear residence and cash, if needed. Describe, price. Allen Crooks, 3624a Woodbine av., Kirkwood, Mo.

FARM Wtd.—To rent; 10 or 15 acres; must be well improved; near road; dairy and must have possession at once. Call between 9 a. m. and 1 p. m., 3015 Park.

FARMS Wtd.—Can show you 2500 buyer prospects; no commission; I buy bargains; 50,000 acres sold. Fisher, 7718 S. Broadway.

FARM Wtd.—Close to city, for $9000 equity in beautiful Spanish bungalow and store on rear of lot; $34,500; rent to Catholic school. Box K-136, Post-Dis.

FARM Wtd.—About 30 miles south or west of St. Louis; large living spring and creek; on good road; to use as summer camp for children. P. O. Box M-107, P-D.

FARM Wtd.—Near Gravois, Highway No. 61 or Telegraph rd., not over 7 miles from city; about 5 acres; will trade or pay $7000 cash. Edward Gilk, Realtor, 5925 Easton, MUrberry 1806. (c)

ARMS Wtd.—In Southern Missouri in exchange for 6-room suburban home, near Webster Groves. Give full particulars, including size, location, price and improvement. Box Y-76, Post-Dispatch.

FARM Wtd.—40 to 100 acres; Missouri improved farm within 60 miles of city; name best cash price and send full description by mail.
HOWARD REALTY CO., St. Louis, Mo.

FARM Wtd.—40 to 60 acres improved farm, south or southwest in Missouri, with 5 or more rooms; house and other improvements; must have some fruit and good water; prefer on or near stream. Describe fully the right place, can exchange good city income property at cash value. Mail description to
FARM SALES CO., St. Louis, Mo.

SMALL ACREAGE—For poultry; not over $1500; house desirable; within miles of city. Dickinson, 5025 Waterman.

FARMS FOR RENT

FARM—18 acres; 3 rooms; Normandy; $30; poultry; trucking. Lindell 5827 W.

FARMS—2, 80 and 108 acres, in Wentzville, Mo. Inquire at 8410 Church rd.

FARM—250 acres in Creve Coeur bottom. Inquire at 809 Chestnut.

FARM—160 acres; for rent or for sale, in Illinois, 15 miles from St. Louis. 2413 N. Broadway. GArfield 6802.

FARM—33 acres; 4-room house; River view; $18; $250 cash in advance. JOHN WATKINS, Room 307, 722 Chestnut

FARM—For rent; small; St. Clair, highway 66; $5 per month. Owner, 6107 Cote Brilliante.

FARM—5973 Bancroft; 5-room house, 8 acres for truck garden or chicken farm; $37.50 monthly. Owner 4032 Lafayette. Forest 7706.

FARM—For rent; in Waterloo, Ill.; 40 acres, and 6-room house; all kinds of fruit and berries everything in good shape. Call Riverside 6684 or at 4864 Oldenberg.

FARM—80 acres; 65 under cultivation; 6-room house; large barn; suitable for dairy, grain or truck farming; located on the Lincoln Trail; 30 minutes from St. Louis. F. J. Steger, East St. Louis, Ill.

FARM—48 acres, Hall's Ferry road, about a mile from city limits; 5-room house, barn, chicken house, garage, grape vineyard. Phone Hiland 1198 after 6 p. m.

FARM—Bargain, rental, 115 acres on all-weather road, 39 miles out, near No. 61, south; 90 acres cleared, 25 acres timber; soil, fine; poultry, water; 50 acres grow any crop; 5-room house, barn, etc.; also 35 acres near Jefferson Barracks; 6 acres bottom land; low cash or crop rental either farm. D. CARRUTHERS, 3513 California, LAclede 8805. (c)

FARM—8 acres; 4-room house, near Chain of Rocks Park. $300 per year in advance. COltex 4819.

FARMS FOR SALE

FARMS—Richest improved farms on Highway No. 2; $30 acre. 4452 Gannett, Troma.

FARM—40 acres, good land; clear title; will sell, or exchange for auto. UNION-EASTON TRUST COMPANY, 5523 Easton av. FOrest 1370.

EMERSON, 4556—5 rooms, price $3400, Viscose, 4973 Beacon. EVerg. 5033. (c)

FARM—26 acres, Carter County, $800; cash $300. 3144 Lafayette. GR. 1929W. (c99)

FARM—42 acres on Telegraph rd., five-room house, large barn, fruit trees, berries and a good spring. Joseph Holdmried, 519 Dover pl.

FARMS—Own a farm in Minnesota, Dakota, Montana, Idaho, Washington or Oregon. Crop payment or easy terms. Free literature; mention state. E. W. Byerly, 1141 Northern Pacific Railway, St. Paul, Minn.

CHICKEN FARM IN CITY

One lot 58x138 with large chicken house; must be sold this week; owner leaving city. 4038 Pillsgrove.
RIVERFRONT REALTY CO.
1400 S. 3d. GArfield 5022. (c)

Arkansas

FARM—640 acres river bottom cutover land; will trade for merchandise or hotel. Write Box 214, Batesville, Ark. (99)

FARM—Choice tracts in Arkansas Ozarks, only $31; $1 down, $3 monthly; free list other bargains; illustrated folder. Box 85, Fayetteville, Ark.

California

FARMS — In the San Joaquin Valley of California; small suburban farms, near growing city; ideal climate for fruit and poultry. Moderately priced lands, easy terms. Efficient marketing organizations at your service. You can work outdoor all the year. Paved roads, good schools and city comforts in country homes. The Santa Fe Railway has no land to sell but offers free information service to help you get right location. Write for illustrated San Joaquin Valley folder and our farm paper, "The Earth," free for six months. C. L. Seagraves, General Colonization Agent, Santa Fe Railway, 811 Railway Exchange, Chicago, Ill. (c99)

Canada

CANADA TAX SALE

SEIZED AND SOLD FOR TAXES
$72 buys 30 acres near lake.
$103 buys 11 acres 4 miles from city.
$126 buys 25 acres river front.
$160 buys 40 acres main road.
$292 buys 160 acres farm land.
$423 buys ¾-mile lake front.
$434 buys 160 acres, with buildings.
These properties, with several hundred others, are offered at the prices stated, no mortgage, no further payments. Beautiful situated hunting camps and fishing lodges, where there is real hunting and fishing. Summer cottage sites, heavily wooded acreages, in Muskoka, Highlands of Ontario and the new North; also farms in Old Ontario, New Brunswick, Quebec and Northern and Southern Columbia. Our 13th annual list just issued in the form of a 20-page, illustrated booklet, describing these properties and gives full particulars. It is mailed free on application. Now is the time to invest in Canada's minerals, forests and farms. Don't delay! These properties won't last long at these prices. Send no money, but send for booklet today, so you will have a choice.
TAX SALE SERVICE
Room 727, 72 Queen Street West, Toronto, Ont., Canada.

Florida

FARM—Fine, small, with 2 houses (5 and 2 rooms); on good-sized lake; very pretty place in Florida; close to good town; could be used for home or chicken raising; can sell at a bargain; both houses and 10 acres for $3500; 6-room house and 5 acres for $2400. Box W-239, P.-D.

Illinois

FARMS—Cheap, within 25 to 50 miles Hickman, 408 Olive.

FARM—125 acres, good buildings; hard road. Ben Wienhoff, Waterloo, Ill.

FARM—32 miles from East St. Louis; no train. Call at 5413 Gaty av., East St. Louis.

FARM—140 acres, 3 miles south of Millstadt, Ill.; 80 acres tillable or sow. E. George Guckes, Millstadt, Ill. (99)

FARM—113 acres, improved; 6 miles from Waterloo; $100 NEEDIN, 1263 Goodfellow. MUlberry 0678. (c)

FARM—Large; improved; latest machinery, tractors; strictly modern residence; electricity; use corn. 4188, FOrest 6.

FARM—120 acres, level land; 5-room house; good barn; near Irving, Ill.; big spring. $8,250; terms. Kerchner, 408 Olive, room 821.

FARM—For sale or trade; 40 acres and poultry. For information call Henry Rauhaus, Route 2, Collinsville, Ill., or phone County 9W2. (c)

FARM—For sale or rent; 4-room house, smoke house, stable, garage and poultry house, level land, on crossroad, near highway, an ideal place for poultry and truck farming, near Lebanon. ETTER 1630W

FARM—Good Illinois, 280 acres, all in cultivation; will sell for $45 per acre; will cut for 3 years.
WALTER JONES R. E. CO., 5546 Easton. FOrest 7604.

FARM—For rent or exchange; 120 acres; 35 miles from St. Louis; stock and grain; spring in pasture; good improvements; close to school; in Mascoutin Valley folder and our farm paper, "The Earth," free for six months. C. L. Seagraves, General Colonization Agent, Santa Fe Railway, 811 Railway Exchange, Chicago, Ill. (c99)

FARM—1¼ acres, 4-room new house, not over 20 miles out on Manchester road; chicken house; good water; on hard road. 4 miles East St. Louis; trade for place on highway. Box H-250, Post-Dis.

FARM—Close to city, for 3-room house full basement; good barn and outbuildings; plenty of good water; must be sold by owner and will trade for small and milk route. Wm. Sullivan, 813 N. Johnson st., Nashville, Ill. (99)

FARMS—St. Louis business man owns 400 acres in Illinois; will trade for stock farm; 100 miles St. Louis; wonderful proposition; fine buildings; 5 miles from town; will trade for St. Louis real estate or smaller farm within 50 miles St. Louis. Box T-165, Post-Dispatch.

FARM—80 acres, near town, 1¼ miles to hard road No. 142; splendid 4-room house, barn, corn crib, hen house, garage and other outbuildings; fine well of never failing water; 15 acres of young timber; land is level; priced for quick sell. $50 per acre, ½ down balance long time; a real bargain; in a fine neighborhood. John Merchant, Kimmswick, Mo.

Kansas

FARM—80 acres Woodson County, Kansas; price reduced for quick sale to $2700; good set of improvements. Fuller, Wichita, Kan.

Missouri

FARMS—Any size, and description, cheap; terms. C. F. Sonnet, De Soto, Mo. (99)

FARMS—Cheap Ozark land and farms, Mickman, 408 Olive. (c)

FARMS—Missouri, Illinois; all sizes.
C. M. MOORE Jefferson 0333.

FARM—120 acres, cheap; Warren County. Address Box 53, Truesdale, Mo.

FARM—320 acres, near 61, improved; 7 springs. Dial, 6823 Gravois.

FARM—40 acres; Missouri; $5 month; own a home. Jarrell, Mount Vernon, Ill.

FARM—2-room house, 1.29 acres, 15 miles from city on route 30; ideal for off station or barbecue. Victor 4282J.

FARM—For sale or exchange, 40 acres, near St. Clair, Mo. and Meramec, 15 cultivation. Owner 216 Holland Bldg.

FARM—80 acres on river, 35 miles south; $3. Box on property; must sell at once. OGLE, 203 Wainwright Bldg.

FARM—25 acres; $250 per acre; 6 miles north of St. Louis. 3817 Waterman av., Janitor.

FARM—38 acres, well improved, near Van Buren, Mo. and highway. J. B. Strain, Ellsinore, Mo.

FARMS—58 acres, 17 miles south; about 30 acres tillable; timber; no improvements; $2000. YATES, 3190 S. Grand.

FARMS—St. Charles County, sell or trade; 21 acres. G. W. Fullerton, O'Fallon, Mo. (c)

FARM—Poultry, fruit; 13 acres; 4-room house; barn; poultry houses; 9 miles Barnahn. Box 402, Eureka, Mo. (c)

FARMS—All size dairy and poultry farms on highway near town; terms; free list. Box 402, Eureka, Mo. (c)

FARM—100 acres, new house, barn, 50 acres fine creek bottom and stock for sale or trade. S. Scaty, Cozy, Mo.

FARM—30 acres, fenced, 4-room frame house; near Steelville and river; barrain; $30. Wm. Ress, Steelville, Mo.

FARM—2 acres, level, on county road, 1¼ miles Dixon; $1250; half cash.
CHRIS VEASMAN, Dixon, Mo.

FARM—10 acres, $79; 25 down; $5 monthly. Or 5 acres, $49; 10 down; $5 monthly. OGLE, 705 Chestnut St., Louis.

FARM—16 acres, 24 acres or 44 acres; 1 to 4 miles from Ft. Pontiac, Mo. (c99)
MARVILLE, A. C. Pink, Fenton, Mo. (c99)

FARM—96 acres, fronting mile on Gascorade River; cave, spring, gravel bar; $3750. Reddin, 1263 Goodfellow.

Missouri

FARMS — Arcadia Valley, and summer resort spots. For information, prices or write C. Dickey, Ironton, Mo. High-way 21.

FARM—717 acres, fruit and poultry; 15 miles south; 270 feet on Highway 61; pretty 4-room house, electric; beautiful location. Riverside 5997. (c99)

FARM—Improvements, electric, fine spring and well; frontage on highway 66, 41½ miles south. YATES, 3190 S. Grand. Prospect 2920. (c65)

FARM—97 acres, 8-room house, outbuildings, fronting on highway No. 30; 14 miles St. Louis; price $250 per acre; terms. YATES, 3190 S. Grand. FOrest 2920. (c96)

FARM—Cheap; dairy and poultry; 50 acres; well stocked; chickens, cows, fine water; close to good mining town, Highway 40. E. Z. Handley, Annapolis, Mo. (c)

FARMS—80 acres, on hard road; many improvements; 40 acres and 60 acres, tracts. GRard 6236W. Write G. A. Renick, Gerald, Mo.

FARM—36½ acres; new, 7 rooms, sunroom, basement, 28x30; henhouse, 20x50; barn; good roads; grandest view in Jefferson County. J. Willis, Victoria, Mo.

FARM—Of 45 acres, stock and implements; 400 chickens on place; 8-room house. If interested, write E. J. Sullivan, St. Peters, Mo.

FARM—8 acres, 4-room house, spring; ¼ mile this town; hard road; $1350; 160 acres; 90 in cultivation; 6-room house, $2500. W. H. Pilliod, Festus, Mo.

FARM—70 acres, creek bottom; chicken and dairy proposition; trade for business or sell; take cars for part payment. Box No. 265, Montgomery City, Mo.

FARM—640 acres, unimproved; fronting ¾ mile on Highway 66 and 61 and Gasconade River, near Jerome. $3750. REDDIN, 1263 Goodfellow. (c)

FARM—40 acres, 4-room bungalow; springs, fish pond; 90 miles south; $20 per month; 50 months. I. G. Houston, Belgrade, Mo.

FARM—25 acres, poultry and fruit; new 4-room bungalow; all good outbuildings; plenty water; ¼ mile from highway 61. Charles Ruebel Sr., Riverside, Fevely, Mo.

FARM—4 acres, 4-room house, barn, cistern, well, berries, fruit trees; close to church and school; in Maryville, Mo. Jos. Ziegler, Kimmswick, Mo., Rt. 3.

FARM—40 acres in Pulaski Co., near Gascanade; good spring; fine for fruit and poultry. Write Mrs. K. G. Freeman, Eclor, Tex. (c99)

FARM—18 acres; bargain; ideal for poultry raising; located 54 miles west of St. Louis on Manchester rd.; new house; terms; no agents. Box C-307, P.-D.

FARM—40 and 25 acres poultry, fruit and truck farm, with improvements, priced to sell; terms. C. Blenmueller, High Ridge, Mo. (c99)

FARMS—25 acres, 4 rooms, poultry sheds, barn, 100 fruit trees; $1,000; 40 acres, 6 rooms, barn, poultry sheds, spring; $2650. Other bargains. G. F. Semel, De Soto, Mo. (c)

FARMS—Near Festus and De Soto; dozens of them; some with stock and tools; on highway opposite furniture factory, Festus, Mo. F. L. Fisher, 7718 S. Broadway.

FARM—10 acres, on concrete, 1 mile Festus, Mo.; $950; will sell part. F. L. Fisher, 7718 S. Broadway. Home Sunday, opposite furniture factory, Festus, Mo.

FARM—Store and fronting ¼ mile on Highway 66 and ¼ mile on Gasconade River, near Jerome; $5750. Reddin, 1263 Goodfellow. (c)

FARM—Improved grain and dairy farm, on hard road, 2 miles from Wentzville, Mo., and 30 miles west of St. Louis. Katherine Koenig, Admtrx., Wentzville, Mo. (c99)

FARM—114 acres tie timber land. All kinds of pine and cedar, about 3 miles from Ste. Genevieve, one-quarter mile from highway 25. Reinhardt Stuppy, Ste. Genevieve, Mo.

FARM—80 acres on highway near Bonne Terre; good 5-room house; 50 acres cleared; price $2750. Call owner's agent Fisher bargain. 7718 S. Broadway. Call Sunday at Festus.

FARM—25 acres, 4-room house, 3 chicken houses, garage, fruit and berries; chickens and implements with fair price on Telegraph rd. miles east of 61. 7303 Vermont. Riverside 5545W. (c)

FARM—70 acres, 60 miles from St. Louis, splendid for chicken raising; good buildings; fruit and berries; 5 acres timber, and one mile from town. Owner. Box W-179, Post-Wispatch.

FARM—For sale or rent; 160 acres in fruit; 70 miles from St. Louis on highway 50; ideal for dairy farm, poultry and general farming. R. J. Schulz, 4270 Labadie. (c)

FARM—In Missouri, ¾ mile from highway; cultivation, 4-room frame house, barn and outbuildings, springs, orchard. Can make fish lake; $1000. C. J. HILL, Ste. Genevieve, Mo. (c)

FARM—Sale or trade, 200 acres, 110 in cultivation, 3 miles from Gasconade and Big Piney River, half mile from highway 66; 6-room house, barn 30x60; large cave. Owner, Evergreen 6817. (c99)

FARM—40 acres; Strecker rd., near Ellisville; building, $500; 1500 fruit trees; will trade for double flats.
EDWARD GILK, REALTOR,
5925 EASTON. MULBERRY 1806.

FARM—8; 80 acres, $1750; 80 at $3250; 80 at $7000; 157 at $6300; 37 on cement road, $600. Sullivan, Mo.; half for hotel, ideal home, $18,000. C. C. Waller, Wright City, Mo.

FARM—80 acres, 5-room house, barn, etc.; near town, $1500; also 40 acres; 3-room house, etc., $1500; 130 acres on highway, $2500. Terms. Kerchner, 408 Olive, room 821.

FARM—70 acres at Valles Mines, Mo., on Highway 61; improved; good springs and creek; house and outbuildings; close to store and railroad station. J. F. Rowe, Route 3, De Soto, Mo. (c99)

FARM—15 acres; timber; on new highway, Festus, Mo.; spring water; fine for chicken farm or outing place; $700; no money down. Fisher, 7718 S. Broadway. Sundays; opposite furniture factory, Festus, Mo.

FARMS 40 acres, $100 per year; 80 acres, $175 year; 160 acres 8-room house, big orchard; $225 year; 145 acres, fine buildings, $2600 year; De Soto, Mo.; teams and tools included; also work in shoe factory; $22 week; price $3150; terms.

FARM—Sell cheap; improved; 20 and 36 acres, or cut up to suit; with fine orchard; 1 mile from St. Louis; ¾ mile from Telegraph and Cliff Cave; good roads; electric; suitable for all purposes. Route 9, Oakville, Mo. Oscar Faubauer. (c99)

FARM—2 acres, 3-room house, 2 garages, green house with 2 hotbeds of flowers and shrubbery, hard spring well, electric engine, 3 miles out, 2 blocks off new highway 77; good house to build; also 20 acres in cultivation, balance rolling land; good pasture; limerock and good deposits of high-grade white and yellow sand, and directly on highway. 2-story large frame house with large rooms and 3 bedrooms; first-class condition; barn 48 feet long, 42 feet wide and 20 feet high; corn crib, granary, hen house and outbuildings; good chance to raise chickens and turkeys; on land cultivated I have raised 1100 bu. wheat, 1000 bu. corn; will sell for cash. Address me, P. O. Box 318, Festus, Mo.

NEAR CEDAR HILL

160 acres, 40 miles from St. Louis, with good 4-room house and outbuildings; fine lake site; price $100 per acre. Box W-237, Post-Dispatch.

FARM—480 acres, Oregon County, Mo.; good stock and grain farm; 3 miles from good road; 16 miles from creamery station; 2 sets of improvements; half in cultivation, balance good timber and pasture land; good climate, fine fruit country, only $18 per acre; one look at $4000 cash terms. L. Sipe, Alton, Mo. (99)

FARM—40 acres, 35 improved, all under fence; modern seven-room dwelling house and basement; small barn, chicken house; cistern; ¼-mile from Missouri River, ideal location to live; moral and sociable neighbors; 57 miles out of St. Louis on State Highway No. 23. John Reiter, Ste. Genevieve, Mo.

FARM—200 acres, on highway 66, near Ellisville; 7-room house and outbuildings; sandy loam; good fruits and grapes; 30 acres timber; high location; can easily be divided into small tracts; price $225 per acre, easy terms. Ten acres, unimproved, level, ¼ mile off highway; good location; terms. Std Shotwell, Ellisville, Mo.

FARM—Big bargain, $500 cash, $300 per month; total price $3500 total buys my $500 farm near 61, south 39 miles, out on all weather road; 90 acres cleared, 25 acres timber and pasture; plenty water; 5-room house, barn, etc.
D. CARRUTHERS, 3813 California, LAclede 8805. (c)

FARM—146 acres being sacrificed for half valuation; a fine farm and a beautiful place for a summer home; wonderful bailing springs; all weather road; 2 miles from Meramec; 5 minute walk to Meramec; wonderful lake can be made at very little expense; for quick sale, $3700; $1000 down; also have 60 other farms of all sizes; some equipped; all bargains. Box 402, Eureka, Mo. (c)

FARM—32 acres, store and living rooms; good location for filling station or garage, chicken house 14x32, all buildings new, plenty water, 5 acres cultivation, 4 acres nice grove, 1½ miles Meramec, 2 State Highway

800 HOUSEHOLD GOODS, Sewing Machines, Boats and Launches and Miscellaneous Wanted and For Sale Ads Today.

REAL ESTATE—WTD. TO BUY

CASH for property near Catholic church. Emmett Baldwin, 705 Olive.

EQUITIES BOUGHT—Store buildings preferred; describe. Box C-116, P.-D.

FLAT Wtd.—4-5, or 5-room bungalow; near school. South Side. Box T-202, Post-Dispatch. (c)

HOME Wtd.—5 to 7 rooms for colored; cash buyer. Box K-418, Post-Dispatch.

HOUSE Wtd.—South or southwest; must be sunable. Box K-347, Post-Dispatch.

LOT Wtd.—Cheap for cash. H. E. Loesche, 7350 Mariette, Maplewood.

LOT Wtd.—Northwest; must be cheap. (c981) Whiting 0891.

LOT Wtd.—West, suitable for high-class flat or residence. Cabany 9363.

PRIVATE party will buy flats, apartments; also other property. Write me. Box H-414, Post-Dispatch.

REAL ESTATE Wtd.—Have buyers for bungalows, cottages, flats, vacant. VICTOR WM. REITZ JR., 6635 Delmar.

REAL ESTATE Wtd.—Lots, flats, business or lows, farms or anything; any location or description; have buyers waiting. Box K-194 Post-Dispatch. (c981)

VACANT Wtd.—High-class, preferably West End district, suitable for residence only; give location, lowest price. P. O. Box 4, St. Louis.

WANT to buy one-story house in county, state price, location. Box H-186, P. D.

We Need Listings

If you want to sell or trade, see us for quick results. SOUTHAMPTON CO., 4301 S. Kingshighway. Riverside 3200. (c)

WE HAVE BUYERS

For houses, stores, flats and vacant property in the south and southwest parts of the city.

SOUTHWEST REALTY CO., Realtors, 2315 S. Kingshighway. Prospect 2700. (c920)

Bungalows, Cottages, Wanted

BRICK BUNGALOW or cottage; 5 rooms, in North St. Louis; reasonable, cash. HAROLD C. SIMON.

4155 N. Newstead. (c) OFfax 4763.

BUNGALOW Wtd.—4 or 5 rooms, for flat; south. Von Arx, Riverside 0630.

BUNGALOW Wtd.—Small; south or southwest; exchange for lot in Holly Hills. Box K-297, Post-Dispatch.

BUNGALOW Wtd.—To buy a small bungalow or single flat in south end of town; price must be reasonable. Can pay cash. Box W-136, Post-Dispatch.

BUNGALOW Wtd.—Modern, on South Side, either 4 or 5 rooms; priced not over $10,000 or $11,000; have $4000 cash. Box W-268, Post-Dispatch.

BUNGALOW Wtd.—Modern brick, near Catholic school; price $5500 to $6500. will pay several thousand cash; buy direct from owner. Give particulars. Box T-212, Post-Dispatch. (c)

COTTAGE Wtd.—3 rooms; buy or rent. Box C-104, Post-Dispatch.

COTTAGE OR BUNGALOW Wtd.—South; reasonable. Box K-312, Post-Dispatch.

COTTAGE OR BUNGALOW Wtd.—South; have cash. Box K-295, Post-Dispatch.

COTTAGE Wtd.—Small, South Side; from owner. Box H-270, Post-Dispatch.

COTTAGE Wtd.—6 rooms; bunzalow, west. Box H-270, Post-Dispatch.

COTTAGE Wtd.—Or bungalow; 5 rooms; modern; near Grand or Shenandoah school; cash for bargain. Box T-186, Post-Dispatch.

COTTAGE OR BUNGALOW—5 rooms, modern, in St. Ambrose parish; have cash buyer. Holly Hills, 5624 S. Grand. Riverside 7117.

COTTAGE WTD.—WE HAVE A BUYER DESIRING TO PURCHASE 5-ROOM COTTAGE, BETWEEN MERAMEC AND BAYLESS ST. CALL OR WRITE; DO NOT PHONE. TECKEL-EARICKSON. 3342 GRAVOIS. (c)

You have a bungalow for sale west, see Mr. Conner, give terms.

B. A. THOMPSON REALTY CO., 5872 DELMAR.

Flats and Apartments Wanted

APARTMENT Wtd.—$2350 equity single flat as cash payment. Cabany 6955.

DOUBLE FLAT Wtd.—Modern 4 and 4; must be on South Side; private party; only those giving full information, viz., location, rents, encumbrance, etc., will be considered. Don't submit unreasonably-priced property; $5000 cash. Box K-300, Post-Dispatch.

FLAT Wtd.—Single or double, south; will pay cash if bargain. Box K-246, P.-D.

FLAT Wtd.—Modern single; reasonable. Box T-265, Post-Dispatch.

FLAT Wtd.—4 or 5, single; Northwest preferred. Box H-350, Post-Dispatch.

FLAT Wtd.—4-room, South Side; can pay cash. Box K-309, Post-Dispatch.

FLAT Wtd.—Single, west, for modern 5-room bungalow. REITZ, 6635 Delmar.

FLAT Wtd.—South side, from owner. Box K-302, Post-Dispatch.

FLAT Wtd.—Single 5-5; Northwest St. Louis; will give cash and vacant lot for equity. Box T-188, Post-Dispatch. (c)

FLAT Wtd.—Single 3 or 4 rooms; modern; from owner; reasonable. Box H-297, Post-Dispatch.

FLAT Wtd.—Single or double, modern; south, have cash and clear lot to trade. Box K-261, Post-Dispatch. (c)

FLAT Wtd.—Will trade 1926 Studebaker coach part payment on cheap single or double. Box K-343, Post-Dispatch. (c)

FLAT Wtd.—3 rooms, over store, heat and hot water furnished; reasonable; west of Grand. Box H-387, Post-Dispatch.

FLAT Wtd.—Single, double, or tenements with one load, for all or part of 500 ft. vacant lot; see me to-day. ROLAND A. WISE, 317 N. 8th Room 211

FLAT Wtd.—Single or double, in West End or Northwest; will give as part payment a 60-foot lot in Normandy Park; pay balance in cash. Box K-366, Post-Dis.

SINGLE FLAT Wtd.—4-4 or 4-5, modern; in South St. Louis. Write, don't phone; small 3-3 single as part payment. Box K-300, Pots-Dispatch.

SINGLE FLAT Wtd.—About 5-5 rooms, hot-water heat, hardwood floors, south side; only; subject to first deed of trust, only balance cash; state price and location; must be bargain; owners only need answer. Box K-253, Post-Dispatch. (c)

WE HAVE several clients for 4 and 5 room single flats in North St. Louis, or Fallon Park district preferred. Colfax 2045.

WANSTRATH, Florissant and Warne.

HOLLY HILLS HOME

Wanted, 6 rooms and sunroom; 4 bedrooms; in or near Ferguson for modern 2-family flat of 5 and 6 rooms; southwest.

ANDERSON-STIKE-KUEHMANN, 2612 Gravois, Branch Office. MAin 4596

Residences Wanted

HOME Wtd.—To purchase, 10 rooms; must be in good condition; living room, dining room, sunroom, kitchen, sleeping porch, five bedrooms and three bathrooms. South of Delmar, north of Clayton rd. west of Skinker and east of Hanley. Box H-269 Post-Dispatch.

HOUSE Wtd.—St. Barbara's parish; 8 or 9 rooms.

EDW. GLIK REALTOR, 3923 EASTON. MULBERRY 1806.

HOUSES WANTED.

Want a modern 9-room house, 3 baths, in good west end location; will pay cash. Box K-288, Post-Dispatch.

RESIDENCE Wtd.—Close to church; South Side. Box H-88, Post-Dispatch.

RESIDENCE Wtd.—South Side, from owner. Box K-332, Post-Dispatch.

RESIDENCE Wtd.—South; have $3000 cash and clear lot to trade. Box K-206 Post-Dispatch.

WANT modern residence for cash; south of Delmar; west of Skinker; from owner. Box K-407 Post-Dispatch.

For Colored—Wanted

WANTED FROM OWNER.
Residence for colored; 6 or 7 rooms, near Enright, west of Vandeventer.
C. R. MILTENBERGER, 14 N. 8th. (c)

HOUSEHOLD GOODS

Antiques

ANTIQUES—Just east of Kingshighway. 4848 Page.

ANTIQUES at half price. 2237 Maiden Lane (Hall).

ANTIQUE BED—Jenny Lind spool; original 1830. 7350 Harter.

DRESSER—Beautiful solid walnut; solid walnut wardrobe; bargain. 3131 Texas.

MUSIC BOX—60 years old, imported, 15-tone; perfect order; inlaid box. 3539 Page. (c)

$5000 WORTH of antiques will take real estate in exchange. Box H-177, P.-D.

HOUSEHOLD GOODS FOR SALE

BABY BED AND MATTRESS—All new; Simmons, $7.50. Bosmarr, 1131A Arsenal. (c)

BABY BUGGY—Real like new. Hiverair. 3086.

BABY BUGGY—High chair; sacrifice, $125 Labadie, around east. (c)

BABY BUGGY—Lloyd loom. 3614 Rancho.

BABY CARRIAGE—Blue reed; excellent condition; $6. 3340A Connecticut.

BABY CARRIAGE—Dark blue, large. 2447 Gilmore. (c)

BABY CARRIAGE—Cheap. 3929 Cote Brilliante. Lindell 7150.

BABY CARRIAGE—Lloyd; nursery chair; vanity dresser, bench, gas heater; reasonable. Mulberry 6243.

BABY CARRIAGE—Heywood-Wakefield; like new; perfect; reversible; like new, $10. 1714 N. Warne, 2 blocks north of Easton.

BED—Never-sag spring, $5; dresser, chair, $10. 1210 McLaurine.

BED—Mattress, dresser, $4; buffet, other goods, $10. 4322 Gravois.

BED—Double, with springs; sell cheap Sunday. 2815 Ash.

BED—Child's; and single bed; cheap. 1530 N. Vandeventer.

BED ROOM SET—Stove, ice box, desk; cheap. Cabany 6442J.

BED—Simmons; mattress, spring; walnut; also sanitary couch; very clean. COlfax 5020J.

BED—Davenport suite; 3-piece; sample, sell very cheap; terms. Steiner Furniture Co., 1200 S. Broadway. (c)

BED DAVENPORT SET—3-piece, $29; bed davenport set, $48. Enright.

BEDROOM—Dining room, 9x12 rug, $229 Cates.

BEDROOM—Beautiful walnut suite; sacrifice, rugs. Cooper's, 5219 Cates. (c)

BEDROOM OUTFIT—Complete, like new; reasonable. 3307 Park.

BEDROOM SET—Late style; bargain. Store, 2722 Lafayette.

BEDROOM, dining-room set; combination stove. Apply 3420 Louisiana. (c)

BEDROOM—New, very beautiful, big suite; sacrifice. Southcombe, 5003 Vernon.

BEDROOM SUITE—4 pieces, reasonable. no dealers. Sunday any time after 11 a. 5396 St. Louis.

BEDROOM SET—Walnut, with vanity, $65; other bargains, 201 S. Jefferson. (c933)

BEDROOM SUITE—4-piece, slightly used; cheap. Steiner Furniture Co., 1200 S. Broadway.

BEDROOM SET—Jade green; very attractive; cheap; extreme value. Warehouse, 201 S. Jefferson.

BEDROOM—Kitchenette suit, modern; for quick sale, cheap; can be seen at Orcutt warehouse, 6801 Delmar.

BED DAVENETTE SUITE—3-piece, cheap; also 1 used washing machine, first-class condition; 5863 Cote Brilliante. (c)

BEDROOM SET — WALNUT; UP-TO-DATE; $79.50. CIRCASSIAN WALNUT BED, COMPLETE, $50. H. DAVIS FURNITURE CO., 1516 FRANKLIN AV. (c)

BEDROOM OUTFITS

Complete furnishings for the Bedroom including large dresser, chiffoirobe and bed of walnut veneers over select cabinet hardwood coil spring, pair of feather pillows and rug. Everything $48.00 $65.00 VALUE.

Sale Price $26.45

NO MONEY DOWN

WELCH ~2315 OLIVE ST.~

BOOKCASE, table victrola, vacuum, gas range, cabinet. Webster 1122.

BOOKCASE—Beautiful antique combination bookcase and writing desk; must sacrifice. Call Sunday 5351 Melville, University City, third floor south. (c)

BREAKFAST—Dinette suite, 7 pieces, walnut; $65. PRospect 7958.

BREAKFAST SET—Icebox, bed and springs, baby crib and play yard. 5726 Ling 0184.

BREAKFAST SET—6-piece, gray oak, $75; sell $27.50. 4366 Morgan ford rd. Apartment 111.

BREAKFAST SETS—10; green or gray duco; $13.75. Warehouse, 201 S. Jefferson. (c833)

BREAKFAST SET—3 pieces, green finish, $9.75.

BUTTERNER'S 901 WASHINGTON. (c)

BUNGALOW RANGE—WHITE PORCELAIN; $25. H. DAVIS FURNITURE CO., 1516 FRANKLIN.

BUNGALOW RANGE—Floor sample; exceptional value; very cheap.

H. KUHLMANN & KUEHMANN, 4342 Natural Bridge. COlfax 1604.(c)

BUFFET—Oak, 4222A Maffitt.

CANE living room set—3 pieces, $20. 3837 Russell.

CHEST OF DRAWERS—First-class, $7. Call Monday, Hess Dickman, 2814, Chippewa. (c)

CHILD'S BED—Mattresses, dresser and day bed. 3530A Juniata. (c)

COMBINATION STOVE—Superior; gray like new. 3345 Salena.

DAVENETTE SET—3 pieces, $12. Store 2722 Lafayette.

DAVENETTE SUIT—Mahogany, walnut dining, bedroom, 12x15 Ismahan ice box, etc. 8103 Madison. Vanita Park. (c)

DAVENETTE SUITE—Beautiful walnut; unused; waiting store; buffet, Eden washer and tubs; very cheap; private. 1914 Clara av. COlfax 1349W.

DAY BED—Reasonable. 3947 Shenandoah. (c)

DINETTE SET—Walnut; 6 pieces; $35 cash; kitchenette, walnut oak. French; $20 cash. 4058 Easton. (c)

DINETTE SET—Walnut; new; latest style; $45; worth $80. 2 pieces, $20. 1 Kitchenette, $20. 2 Settees, $5. Jefferson. (c)

DINING ROOM—Beautiful walnut suite; like new; cost $750; will sacrifice. 5633 Sloan's. 3908 Washington. (c)

DINING SUITE—Handsome walnut, never used; cheap. Southcombe, 5003 Vernon.

DINING-ROOM SET—Cut afternoon. 1435 Semple.

DINING-ROOM SUITE—9 pieces, like new $150. 5132 Palm.

DINING AND LIVING ROOM SUITES—9x12 rugs. 3316A Iowa.

DINING—Walnut, complete suite; very clean. Cooper's, 5219 Cates. (c)

DINING ROOM SUITE—Walnut, modern, 9-piece. 5116 Terry av. (c)

DINING ROOM BUFFET—Table and chairs, oak. 4619 Sebert.

DINING ROOM SUITE—8 pieces walnut, $25. 5374 Theodosia. FOrest 9553J. (c)

DINING SUITE—Slightly used; bedroom suite and day-bed. JEfferson 2061.

DINING-ROOM SUITE—New, 8 pieces, 2904 Wyoming.

DINING ROOM SET—10 pieces, cheap. 3962 Alberta. Riverside 5062W. (c)

DINING-ROOM SUITE—9 pieces; Jacobean finish, $225. Call Monday, Hess Dickman, 2814 Chippewa.

DINING ROOM SET—10-piece; almost new; cost $750; will sacrifice. 5733 Wyoming.

DINING ROOM SUITE — Brand-new 9 pieces, $89. Steiner Furniture Co., 1200 S. Broadway.

DINING ROOM SET—8-piece, first-class condition $35. 5864 Plymouth, 1st floor west.

DINING ROOM—Bed, davenette, Quick Meal combination, icebox. 4107A Hereford.

DINING-ROOM SUITE—Walnut, 9 pieces, like new; will sell very cheap. 3737A Michigan.

DINING SET—8 piece oak, $10, all porcelain refrigerator, Leonard cleanable, $45. 3921 Wyoming.

DINING-ROOM SUITE—$100, beautiful slight walnut, 9-piece, like new. 4469 Natural Bridge.

DINING-ROOM SUITE—9-piece, walnut; selling for storage charges; $55. 2618 Franklin.

DINING ROOM SUITE—Oak, 9 pieces, good condition, $40; also oak, 50-lb size ice, $5. 3124 S. Compton. (c991)

DINING SUITE—New, $450; home sold, sell $95; Buck's gas cheap, $900 Pine Grove. EVergreen 4247.

DINING-ROOM TABLE—5-ft.; 6-ft. extension table. 3900 Cote Brilliante. (c)

DINING ROOM SUITE—9 pieces, A1 condition; must sell today, 3025 Lierman. 4000 S. Grand. (c)

DINING-ROOM SUITE—9 pieces; stained oak; 2 good condition; buffet, 4 chairs, buffet, china closet and 54-inch round table; for quick sale, only $35. 5004 Alaska. over drugstore. (c)

DINING ROOM SETS—Chiffoniers, living room sets, chiffoniers, dressers, wardrobes, buffets, china closets, chairs, tables, rockers, kitchen cabinets, Victrolas, bungalow combination gas range, heating stove chairs, tables, cornelsium and linoleum; bargains Monday, 2021 Shenandoah

DRESSER—Good, mirror; $. Call Monday, Hess Dickman, 2814 Chippewa. (c)

DRESSERS—Chiffoniers, good order, $8 each. Sell separately. 4132 Fillmore.

ELECTRIC IRON MACHINE SPECIALS; 3 slightly used electric ironers, 26 to 46 inches, like new, $50.50 to $64.50; guaranteed 1 year. Every iron a bargain. 5454 S. Grand. Open evenings. La. 2242. (c)

ELECTRIC REFRIGERATOR—Copeland; have sold house 7 months' old; have no use for same. Marble finish; regular $425 machine, will sell for $200; perfect condition. Call CAbany 7243W. (c971)

ELECTRIC REFRIGERATOR—Porcelain; like new; will sell for $100; perfect condition; complete, $149.50 cash or terms. Inquire rear; for investigate the Coolerator refrigerator. INDEPENDENT PLUMBING AND HEATING SUPPLY CO., 1113 CHESTNUT ST.

ELECTRIC WASHING MACHINE—$115. 5038 Leona st.

ELECTRIC WASHER—Like new; $20 cash, terms. McGehee, 2528 Lafayette. (c)

EUREKA—$17.50; repossessed; with all attachments; guaranteed. 4307 Easton.

EXTENSION TABLES—ROUND, $5; LONG LIBRARY TABLE, $10. R. DAVIS FURNITURE, 1516 FRANKLIN.

FRIGIDAIRE—Large size; perfect condition; for half price. FA. 7061.

FURNITURE—Like new, separate, cheap 2416 Spencer.; Overland.

FURNITURE—3 rooms, complete, cheap 4040A Pleasant.

FURNITURE 3 rooms; sacrifice, quick sale; reasonable. 2876 California.

FURNITURE — Contents bedroom and kitchen. 4739 Washington. For; 4292R

FURNITURE—6 rooms, good; any offer must sell. 5023 Maple.

FURNITURE—Whitehall rug, 7-piece bedst Dresser, 9x12 Floor case; Call Sunday.

FURNITURE—4 rooms, cheap, or trade for coupe, or offer. Grand 0862R.

FURNITURE—3 rooms; new; $1. $550; cheap rent. 4150 Shenandoah.

FURNITURE—Radio, excellent condition; reasonable. 4484 Rosalie. Olfax 4843R

FURNITURE—3-house new, separately. sacrifice. Southcombe, 5003 Vernon.

FURNITURE—Complete kitchen; porcelain table; like new. 3015 Oregon.

FURNITURE—3 rooms, perfect condition, $175. 4439 Grey.

FURNITURE—4 rooms, nicely furnished; very cheap. Cooper's, 5219 Cates. (c)

FURNITURE—3 rooms, reasonable. Mrs. Cay, 2229 Hickory.

FURNITURE—Contents 4-room apartment; must sell this week. Lindell 1220J.

FURNITURE—Highest prices paid for used furniture. NEwstead 0140. (c)

FURNITURE—4 rooms 4731A Ashland. EVergreen 4247. (c)

FURNITURE—3 rooms, everything complete, $125; rent $26. 1250 Preston. pl.

FURNITURE—Contents 7 rooms, south Side; rent $27.50. 3129 Pennsylvania.

FURNITURE—5 rooms, beautifully furnished; reasonable. 3884 Utah. (c) 5993.

FURNITURE—Dining room, breakfast sets; icebox, wardrobe trunk, cabinet. 1129 Chamberlain. (c99)

FURNITURE—4 rooms, complete; will sacrifice; leaving city; no dealers. Box H-375, Post-Dispatch.

FURNITURE—Bedroom set, gas stove, piano, radio and other household goods; must sell. 5028 Waterman.

FURNITURE—Bedroom, linoleum rug, dining room chairs, china cabinet, 4094 Geraldine (Mulberry 1289.)

FURNITURE—4-room outfit; Evans will sacrifice 5 rooms $200; $50 down; can rent flat, $30. DEmar 4097J.

FURNITURE—Secondhand furniture store, everything in good condition; reasonable. 1904 S. Third.

FURNITURE—Furnished 3-room flat; sell cheap; can rent for $15 month. Call between 9 and 1, Sunday, 1812 Texas. Call Victor 1883 or 0727.

FURNITURE—Select quarter-sawed oak dining room table and buffet; cheap. 3866 Maple. Cabany 2096W.

FURNITURE—Contents 6-room flat, must go; reasonable. Leaving city. 3900A De Tonty.

FURNITURE—Three rooms completely furnished; everything just like new; will sell for cash at a sacrifice. Call between 9 a. m. to 6 p. m. Sunday. Dealer.(c99)

FURNITURE—Breakfast room set; attractive mahogany gateleg table; 4 windsor chairs. Call before 12 or after 3:30. 5302 Delmar, Apt. A2. (c)

FURNITURE—3 rooms, complete, all new; can rent bungalow reasonable; don't know if you don't want it all; must go to hospital; no dealers. PRospect 0040.

FURNITURE—Six rooms, complete; household goods; can rent flat; or trade; rented; selling on account poor health. Box Y-26 Post-Dispatch.

FURNITURE—Beautiful furnishings of oriental rugs, panel mirror, brick-a-brack; some antiques; cheap. 2211 Mcausland.

FURNITURE—Contents of 4-room flat, piano and graphophone, separate or together, cheap; leaving city. 3345A Utah. (c621)

FURNITURE — Very cheap; overstuffed suite, table, lamp, fine bedroom suite, linoleum rugs, occasional chair, kitchen complete. Cooper's, 5219 Cates. (c)

FURNITURE—3-PIECE CANE VELOUR, $27.50; 3-PIECE TAPESTRY, $39.50. OVERSTUFFED LIVING ROOM SET, $59. H. DAVIS FURNITURE CO., 1516 FRANKLIN AV.

FURNITURE—Almost new, handsome overstuffed suite, very beautiful dining and bedroom suites, davenette, tables, radio, Edison, kitchen, etc., separately, big sacrifice, Southcombe, 5003 Vernon.

FURNITURE—New, overstuffed; 3-piece velour, reversible, bench seat; desk, table lamp, Coxwell end pull up chairs, rugs; also other oriental fixtures; also sacrifice at once; making change. (c837) E. Grand, Mrs. Hess.

FURNITURE—If you are looking for good furniture at a bargain, you positively must see this home now at $1; 2-piece walnut bedroom suite, walnut dining room suite, living-room suite and many other articles of furniture; housekeeping, a call will convince you we are selling the goods. MOUNT CITY FURNITURE CO. (c682) 2904 MORGAN ST.

FURNITURE—Compelled to make space for storage; we have to sell at reduced prices; our entire stock; 3-piece davenette sets, $59; dining-room sets, $20; living-room sets, $29; beds, all sizes, $9.50; springs, $3; mattresses, $3; victrolas, $25; phonographs, $6; buffets, $5; sideboards, $5; tables, $2; chairs, $2.50; Quick Meal stoves, $6; library tables, $3; chiffoniers, $5; heating stoves $5; iceboxes, $25. Quick Meal, 6183 Delmar. $10 combination ranges, $15; odd chairs and other furniture. Sloan's, 3908 Washington. (c)

OLD FURNITURE EXCHANGED FOR NEW

Phone CEntral 7460 if you have an old piece or obsolete suite that you wish to discuss. An auctioneer will call. Slightly used furniture at a vast reduction. Simmons bed, spring, Sealey mattress, $30; tables, $3.50; chairs, $1; davenettes, $15.

THE NEW RENT DISTRICT.

Walker-Armstrong H. F. Co.
1809-11 Olive St.

FURNITURE AUCTION

EVERY THURSDAY, 10:30 A. M.
A. A. SELKIRK A. & S. CO.
Goods at private sale daily
1803 CHOUTEAU. CHESTNUT 2228. (c631)

FURNITURE

"2" Rooms Complete. Must Be Sold for Storage Charges.
1923 FRANKLIN AV. (c5)

Furniture, Cash or Terms

Of all kinds, left from storage. Furnishing of homes our specialty.

KING, 2618 Franklin

Open Monday and Saturday Nights.

Furniture Auction

MONDAY
MARCH 17, 10:30 A. M.
2004 MORGAN ST.
Mound City Auction Co.
CHestnut 5394 CHestnut 5395

GAS RANGE—White; like new; must sell, cheap. 308 Belt. (c)

GAS RANGE—Ice box, bed, A1 condition, $6 complete. 1327 Semple. (c624)

GAS RANGE—Nice blue Quick Meal; sacrifice $20. Riverside 0709R (c)

GAS RANGE—3 months old; also some furniture. 1440 Clara av.

GAS RANGE—Quick Meal, white, green trimmed Lorain; used one month. Store, 2711 S. Jefferson.

GAS RANGE — White enameled; Quick Meal; excellent condition; bargain. 3968 Russell. GRand 0117J.

GAS RANGE—White enamel Quick Meal side oven; Kerosene; nearly new. 2306 Chippewa. PRestori 6011.

GAS RANGE—Quick Meal, all rebuilt; from $9; large stock Warner's Warehouse, 201 S. Jefferson. (c)

GAS RANGE—Good condition; very reasonable. See janitor, 5588 Waterman. (c99)

GAS RANGE—RCA radio; vanity dresser; bassinette; table; wilson & Gibbs sewing machine. 4130 Penrose. (c)

GAS RANGE—Floor sample; Quick Meal and heater, cheap.

KUHLMANN & KUEHMANN,
4342 Natural Bridge. COlfax 1604.(c)

GAS RANGE—White porcelain with built in kitchenette heater, $125, value priced at $25; excellent condition. 23 S. Taylor. 2d floor north. LAdue 3774J. (c)

GAS RANGES—$5, all enamel $25, coal ranges $12, beds $4.50 springs $1, dressers $5, breakfast desk $7.50, buffets $3, tables $4, chairs 75c, tables $1.50 linoleum rugs $4.95; new old furniture taken in trade; free delivery. LEVY BROS. 312 S. 14th st.

GAS RANGES—$5, all enamel $25, coal ranges $12, beds $4.50 springs $1, dressers $5, breakfast desk $7.50, buffets $3, tables $4, chairs 75c, tables $1.50 linoleum rugs $4.95; new old furniture taken in trade; free delivery. LEVY BROS. 312 S. 14th st.

GAS RANGES—Several resolution and electric style gas ranges in black, white and blue; some range were left in excellent condition and must be seen to be appreciated. Prices ranges from $8 up. Terms to responsible parties.

SMYTH END HARDWARE CO.,
2801 Gravois. (c)

GAS STOVE—Quick Meal; blue enamel; $35; will sell for $25. 4002 Northland pl.

GAS STOVE—Quick Meal, icebox. 327 Taylor, Apt. 104. (c)

GAS STOVE—Ice box, electric wash machine; both good. 2206 Bart pl. Parkview 2885W.

GAS STOVE—Charter Oak, good condition, cheap for R. R. 15. Box 8901, Baden Station, Mo.

GAS STOVE—Kitchenette, bungalow stove; all slightly damaged by water; very reasonable. 4Ellerville 1300.

GAS STOVES

Side oven Gas Stoves. Values up to $30; enamelled trimmed. Now $9.85

GAS STOVES — Nickeled and enamelled trimmed. Now $19.75

WELCH ~2315 OLIVE ST.~

GAS WATER HEATER—Enamels; Quick Meal; new; $12.50. 3128 Pennsylvania.

HOOVER—Late model; very reasonable. 4011 Delmar, Apt. 3R.

HOUSEHOLD GOODS—Piano and door mirror. 5027 Louisa. (c)

HOUSEHOLD GOODS—37 rooms, must sell; real bargains; see these goods before buying anything else; bonded dealer or auctioneer; brass beds, springs, dining and kitchen sets; book cases, mattresses, dressers, chiffoniers, rugs, davenettes, tables, chairs, lamps, odd pieces and other furniture of all kinds 4100 Olive.

Household Goods For Sale

Modern 8-piece solid walnut Bedroom Suite; twin beds, box spring, Sealey mattress; other pieces; less than half value.

PRINCETON
5924A DELMAR

ICEBOX—50 lbs capacity; slightly used; 2 Lookout av., Valley Park, Mo. (c)

ICEBOX—Like new; reasonable. 2936 Fairview.

ICEBOX—Leonard porcelain lined; like new; reasonable. 3823 Pemagivania. (c)

ICEBOX—Cheap. 2251A Shenandoah. (c62)

ICEBOX—75-lb. capacity; good condition. 5700 Etzel, Apt. B.

ICEBOX—Quick Comfort, cheap 3645 Gravois.

ICEBOX—A1 condition; 100 pounds. Call 3809 Cote Brilliante. (c)

ICEBOX—100-lb. capacity, porcelain lined. 4155 Lafayette. (c)

ICEBOX—100 lbs., $10; table, $4; beds $5. 4309 Evans av. Dealer.(c99)

ICEBOX—125 pounds; porcelain lined; good condition. 4031 Lafayette. (c)

ICE BOX—$5, bedroom suit $40; private family. 4535 Bingham. (c)

ICEBOX—Leonard, white, porcelain, porcelain stove, kitchen cabinet, dining room chairs. 4242 Humphrey.

IRON BED, spring and mattress; cheap. 4103A Clagnes.

IRONERS—Automatic ironers, floor samples and demonstrators, at greatly reduced prices. The Laclede Gas Light Co., Olive at Eleventh; 2744 Cherokee, 3324 N. at Elsenty; 2744 Cherokee, 3324 N. Grand.

KITCHEN CABINET—Gray enamel; new; $20. Warehouse, 201 S. Jefferson. (c)

KITCHEN CABINET—And chiffrobe; $15. 2174 Wellston. ?

KITCHEN CABINET—$14; breakfast table, $4. White, 4525 Ruskin.

KITCHEN CABINETS

Regular $16 values; has all modern labor-saving devices; sturdy construction.

GOLD KITCHEN CHAIRS—Values up to $6. Now $1.00

DINING TABLES—Values up to $30; 54 inch overs from dining-room suites. Now $7.98

WELCH ~2315 OLIVE ST.~

LACE CURTAINS—Four beautiful rayon panels; new; $12.50. 3128 Pennsylvania.

LADY'S crepe dress, never worn, size 38; bargains. GRand 6140R.

LIVING ROOM outfit; 3-piece velour; 1918A N. Union.

LIVING ROOM SET—Dining room set, gas range. 3857 Page.

LIVING ROOM SET—2-piece, tapestry 2727 Delmar. Jefferson 5737. (c)

LIVING ROOM SET—Mohair; cost $250; in storage; $35. 201 S. Jefferson. (c)

LIVING ROOM SET—3 pieces, good condition; cheap. JEfferson 3793. (c)

LIVING-ROOM SUITE—3 pieces, velour. Riverside 2986J.

LIVING ROOM SUITE—3-piece; 1 oak dining suite, 3949 McPherson. NEwstead 0783.

LIVING-ROOM SUITE—3 pieces; davenport bed, chair, rocker, 2814 Chippewa.

LIVING-ROOM SUITE—Sun room set, Quick Meal gas range, piano. 713 Lami ave., first floor north, before noon Sunday.

LIVING ROOM SUITE—Almost new, handsome overstuffed, cheap. Southcombe, 5003 Vernon.

LIVING-ROOM SUITE—Mohair; like new; 9x12 axminster, $10; instantaneous water heater, $10. 4944 Washington.

LIVING-ROOM SUITE—3-piece wool; 6x9 rug; like new; today only, $.969 De Tonty, third floor west. (c)

LIVING-ROOM SUITE—Radio, breakfast set; sell cheap account sickness. FOrest C890.

LIVING ROOM—Bedroom, dining room and kitchen furnishings; at a bargain; must sell immediately. 8102 Minnesota or phone RIverside 9546. (c)

Living-Room Outfits

10 Pieces. Includes overstuffed loose cushion BED DAVENPORT with Pad and Club or Wing Chair, Silk Pillows, Bridge Lamp and Junior Lamp complete, room-size Rug and a dainty $49.75

Radio .....

9 Pieces. Includes comfortable 3-piece loose cushion construction Living-Room Set, Bridge Lamp and Junior Lamp complete, Library Table $29.75

Pillow .....

LIVING ROOM CHAIRS—Closing out odd chair at $1 each.

NO MONEY DOWN—CEn. 9249.

WELCH ~2315 OLIVE ST.~

MATTRESSES

Some are values up to $18. Every one sterilized and fumigated and given the city inspection stamp. Now ..... $1.25 up

BED SPRINGS—Values up to $15. Now $1.00

WELCH ~2315 OLIVE ST.~

ORIENTAL RUG—12x18, $200. Mahal. 7839 Greenstelger. WYdown 0284. (c624)

OVERSTUFFED SUITE—Velour, 3-piece; also lamps, cheap. Cabany 6403J. (c)

OVERSTUFFED SUITE—Without bed; almost new; cheap. Call after 12. 1918A (c)

PARLOR HEATER—Cost, $104, $40; floor's bungalow gas-coal stove, $40; both, $70. 5400 Berlin. Wydown 1907 Madison st.

QUICK MEAL GAS STOVE—ALL FOR $25. H. DAVIS FURNITURE CO., 1516 FRANKLIN.

RANGE—Bungalow, Buck's, like new; $25; 201 S. Jefferson. (c)

RANGE—Combination, Charter Oak; excellent condition; $35. 6373 Iaaln. (c)

RANGE—Combination; blue; at bargain. 1931 Arsenal.

RANGE—Electric and coal combination; reasonable. 5448 Murdock. Riverside 4577R.

RANGE—Coal, Bridge & Beach, black, but like new.

SOUTH END HARDWARE CO.,
2801 Gravois. (c)
PRospect 4044.

RANGES—Rebuilt Quick Meal ranges put in perfect condition; $25. Meal factory, rebuilt, offered at reduced prices. The Laclede Gas Light Co., Olive at Eleventh floor north. Delmar 3774J. (c)

RANGES—rebuilt combination ranges; 1 gas, 1 electric; black or blue; see Beiter & Beach stay with high gas oven and broiler; Quick Meal stove; Quick Meal blue with gas and coal in same stove, the reduce ere in all first-class condition; terms.

SOUTH END HARDWARE CO.,
2801 Gravois. (c)
PRospect 4044.

Household Goods for Sale

Side-by-side Refrigerator, 100-lb. capacity, $125. East Scenic drive 58.

REFRIGERATOR—3-door; like new; $8. 1118 Louisville.

REFRIGERATOR—Leonard, porcelain lined; $75; reasonable. 4329 Delmar.

REFRIGERATOR—Holds 125 lbs.; cost $325.50; will sell for $25. 4002 Northland pl.

REFRIGERATOR—Leonard; 100 lbs. porcelain lined; reasonable. Cabany 3715. (c82)

REFRIGERATOR—Polar Wave; almost new; priced very reasonably. Nice appointment call Parkview 5643W, any day. (c)

REFRIGERATOR — Leonard, porcelain cost $75; like new, $35. 5804 Ply mouth, 1st floor west.

REFRIGERATOR—Large; good condition, $6 Call Monday. Hess Dickmann, 2814 Chippewa.

REFRIGERATORS—Many Leonard porcelain inside; 75 lbs; in first-class condition; like new.

SMYTH END HARDWARE CO.,
2801 Gravois. (c)
PRospect 4044.

REPOSSESSED—Bed springs, coil or link fabric; full size, $2.95; 27-30" and 36" size, $2 each; solid white oak breakfast buffets, $10 each; 12 large round size pedestal oak dining room table, $7; new bridge lamps with shades, $2.45 each; junior lamps with shades, $2.95 each.

ALL FURNITURE CO., 2903 N. GRAND (c69)

RUGS—All sizes and sizes. Empire Carpet Cleaning Co. 3514 Olive st. (c83)

RUGS—Linoleum, 9x12, $4.75. Wagner's Warehouse, 201 S. Jefferson.

RUG—Genuine Chinese, 3x5; reasonable. (c)

RUG—Axminster, 9x12, heaviest grade, 3555 Pershing, apartment 2. (c)

RUG—Large carpet, runners all kinds; 225 Garrard. Bealer, 4301 Evans.

RUGS—Wilton velvet, Axminster, at once; 3807A S. Grand, Mrs. Hess. (c)

RUGS—2; icebox, cheap, 3012A Penrose.

RUGS—Almost new, also furniture, cheap. Southcomb, 5003 Vernon.

RUGS—2 6x9 velvet, $13; 9x12, Cooper's, 5219 Cates.

RUGS—Good, reasonable. Chicago Carpet Cleaning, 3829 Finney. Lindell 2950. (c991)

SUNROOM SUITE—Handsome; side lounge; Simmons bed, spring, mattress; couch, lawn mower, etc. 4449 Forest Park, 34 west.

TWIN BEDS—New; rugs, dressers, linoleum 3843 Enright. (c)

TWIN BED—Rug 8x10, $15; dresser, 3-quarter bed, table, linoleum; moving. 5048A Delmar.

VACUUM CLEANER—Eureka, $8; Easy washer $25. 4023 W. Florissant.

VACUUM CLEANER—Rebuilt by Hoffer; all attachments, $15 and up. Victor 2959W.

V

SUNDAY, MARCH 16, 1930.

RADIO

For Sale

TWATER KENT—Model 35, electrified with Exide A and B power; complete with speaker; complete $25; perfect condition. Bauer Music House, 2621 Gravois.

BRUNSWICK R. C. A. RADIOLA—High boy walnut cabinet, original price was $297.50; closing out for only $112.50 complete, delivered, with a 5 year guarantee. KIESELHORST CO., Established 1879. Central 6200. 1007 Olive st. (c)

BUCKINGHAM—Electric console, $39.50; combination; rare bargain. 2305 Howard. (c)

LARADYNE—7-tube, electric, $25; complete with Exide A and B power; speaker; Philco A. R. S.; player-piano, $35. Gilberty 2312. 5834 Ridge.

ROSLEY—ATWATER KENT, COMPLETE $40-$15. 2501A ACCOMAC.

ROSLEY—Handbox in console; $15. Showboat Radio, 3004 S. Jefferson. (c)

ROSLEY—Latest all-electric combination radio set; cost $195; will sacrifice for $85; see this. 314 Clara ave., Apt. 203.

ROSLEY—Beautiful, all-electric combination radio and Victrola, 2 months old; cost $190; sacrifice $80. 8745 Lindell. (c)

ROSLEY—All electric; 7 tube, new value, $87; will sell for $48; complete. Bauer Music House, 2621 Gravois. (c)

EVERREADY—Electric dust like new; cheap. 5812A Kennerly. (c)

ULRANSNER RADIO—A new floor sample demonstrator; in highboy, walnut cabinet; regular price $173.50; we sacrifice at close-out price of $97.50. complete with tubes, delivered; only one left; it's a beauty. KIESELHORST CO., Established 1879. Central 6200. 1007 Olive st. (c2)

WELLOGG—Trade in; original cost $350; Prospect 8498. Fisher Piano & Recordable Co., 5257 Shaw.

WOLSTER—38 and 45; complete; sell cheap. 3844 S. Compton, dealer. (c)

MAJESTIC 70B—Like new, complete; real bargain. 4027A Delmar.

MAJESTIC 91—Complete, $95; practically new. 3924 Humphrey, dealer.

MAJESTIC 91—Radio, floor sample, complete with tubes, $110; save $25.50. Bauer Music House, 2621 Gravois.

MAJESTIC RADIO—All-electric; fine console; sacrifice at $47; easy terms. H. A. STARCK PIANO CO., 1018 Olive st. (open evenings. (c)

MAJESTIC—Crosley 7, eliminator console, Atwater Kent, 5 console; 7 tube electric; all bargains; open Sunday 7 Pm. Radio Television Co., 4633 Delmar. Orest 4184.

$190 MAJESTIC RADIO, $95
Demonstrator, Model 71
$5 down; delivered weekly.
LEHMAN PIANO CO., 1101 OLIVE.

RECTRAWOUND—Electric, navy patent, $14.50; complete today. 2305 Howard, dealer.

HILCO—Screen grid, table model; $99; complete. Showboat, 3004 S. Jefferson.

HILCO—RAYMOND KENNEDY—New, table model; close-out prices; real bargains; until 9 p. m., 1003 Yale. (c)

RADIOLA 28—Philco eliminator, long distance; perfect condition. 5014 Leona.

RADIOS—With Brunswick phonograph combination, in beautiful cabinet; used 30 days; cost $297.50; closing out at $112.50 complete, delivered, with a 5 year guarantee. KIESELHORST CO., Established 1879. Central 6200. 1007 Olive st. (c6)

RUCKINGHAM—Electric console, $39.50; combination; rare bargain. 2305 Howard. (c)

RADIO—Majestic 71, electrified; highboy cabinet; regularly sold for $750; only one to go at only $95; easy terms. Ask for Mr. Gaskin. Gardner 1100 Olive st. (c)

R. C. A.—Combination, No. 47, electric phonograph with screen-grid radio, 7 tubes; complete, regular price $315.50; terms. Philco console screen grid, 6 tube, newest model demonstrator, $115; Radiola 18, $75; all makes exchanged; see this. 314 Clara ave., Apt. 203. (c)

ROSLEY—Beautiful, all-electric combination radio and Victrola, 2 months old; cost $190; sacrifice $80. 8745 Lindell. (c)

ROSLEY—All electric; 7 tube, new value, $87; will sell for $48; complete. Bauer Music House, 2621 Gravois.

EVERREADY—Electric dust like new; cheap. 5812A Kennerly. (c)

ULRANSNER RADIO—A new floor sample demonstrator; in highboy, walnut cabinet; regular price $173.50; we sacrifice at close-out price of $97.50. complete with tubes, delivered; only one left; it's a beauty. KIESELHORST CO., Established 1879. Central 6200. 1007 Olive st. (c2)

WELLOGG—Trade in; original cost $350; Prospect 8498. Fisher Piano & Recordable Co., 5257 Shaw.

WOLSTER—38 and 45; complete; sell cheap. 3844 S. Compton, dealer. (c)

MAJESTIC 70B—Like new, complete; real bargain. 4027A Delmar.

MAJESTIC 91—Complete, $95; practically new. 3924 Humphrey, dealer.

MAJESTIC 91—Radio, floor sample, complete with tubes, $110; save $25.50. Bauer Music House, 2621 Gravois.

MAJESTIC RADIO—All-electric; fine console; sacrifice at $47; easy terms. H. A. STARCK PIANO CO., 1018 Olive st. (open evenings. (c)

MAJESTIC—Crosley 7, eliminator console, Atwater Kent, 5 console; 7 tube electric; all bargains; open Sunday 7 Pm. Radio Television Co., 4633 Delmar. Orest 4184.

$190 MAJESTIC RADIO, $95
Demonstrator, Model 71
$5 down; delivered weekly.
LEHMAN PIANO CO., 1101 OLIVE.

RECTRAWOUND—Electric, navy patent, $14.50; complete today. 2305 Howard, dealer.

HILCO—Screen grid, table model; $99; complete. Showboat, 3004 S. Jefferson.

HILCO—RAYMOND KENNEDY—New, table model; close-out prices; real bargains; until 9 p. m., 1003 Yale. (c)

RADIOLA 28—Philco eliminator, long distance; perfect condition. 5014 Leona.

RADIOS—With Brunswick phonograph combination, in beautiful cabinet; used 30 days; cost $297.50; closing out at $112.50 complete, delivered, with a 5 year guarantee. KIESELHORST CO., Established 1879. Central 6200. 1007 Olive st. (c6)

R. C. A. COMBINATION
Floor sample, beautiful highboy cabinet, formerly sold for $750; only one to go at only $295; easy terms. Ask for Mr. Gaskin, Gardner 1100 Olive st. (c)

R. C. A.—Combination, No. 47, electric phonograph with screen-grid radio, 7 tubes; complete;

AUTOMOBILES Coupes For Sale

RELLER

Large selection of Used Cars, many makes and models. Good assortment of Fords and Chevrolets. Reasonably priced. Convenient terms.

Reller Chevrolet Co.

3 STORES

7239 MANCHESTER

2607 BELLEVUE — 3620 LACLEDE

Coaches For Sale

GARDNER 6—1927 coach; mortgage closure; Sunday, $285. 3029 Olive.

GARDNER—Late model straight 8 coach; perfect; $125. 3856 Easton.

GRAHAM-PAIGE—New 1930

612 coach, at a $170 saving; a real bargain. LAU MOTOR SALES, 7829 Ivory.

HUDSON—Coach; new tires; A1 condition. 3912 Minnesota. (c)

HUDSON—1926 coach; no dealers. 1454 E. Warne. Colfax 1956R. (c)

HUDSON—1927 coach; mortgage foreclosure; Sunday, $575. 3029 Olive. (c)

HUDSON—1926; clean car; $1225. 3957 North Market.

HUDSON—Coach, 1925, balloons $75. Essex, $30. 1707 Geyer. (c63x)

HUDSON—1927 coach; $975. 2122 Chouteau. Chestnut 1280.

HUDSON—1926 coach; perfect condition; at a sacrifice; private. 2612 University.

HUDSON—'27 coach; unusually well kept car; worth at least $850; will exchange; only $235; $80 down. Graupner, 3418 Locust.

JEWETT—Late coach; perfect; $1350; trade, terms. 3844 S. Broadway.

JEWETT—'26 new car coach; dirt cheap at $150; $50 down, Graupner, 3132 Park.

MAXWELL—Late coach; excellent condition; $65; terms. 2300 S. Jefferson.

NASH—Coach, 1926; reasonable; good condition. 5829A Theodosia.

NASH—Coach; special 6; barrain. 4516A Adelaide.

NASH—1926 special 6 coach; nice car; $225; terms. 3321 Lemp. (c)

NASH—Coach; 1925; in good condition; will trade. Sidney Ford, 3909 Olive. (c)

NASH—Coach, late 1926, paint, upholstering and motor in fine condition. $75 down. Wellston Motor, 6314 Easton.

OAKLAND—1927 coach; like new; 1927 $50 down; trade. 1644 S. Jefferson. (c)

OAKLAND—Late '27 coach; fully guaranteed; $695 down, Graupner, 3418 Locust.

OAKLAND—1926 coach; like new; $775; trade. 3522 Natural Bridge. (c)

OAKLAND—1928 coach; mortgage foreclosure; Sunday, $395. 3029 Olive. (c)

OAKLAND—Coach, 1929; All American; very beautiful; bargain today; $850. STANDARD, 3015 Locust.

OAKLAND—1928; excellent condition; very reasonable. STEINER-FAHRENKROG, 4000 Page. (c58x)

OLDS—Late '27 coach; guaranteed; $235; $80 down. Graupner, 3816 W. Florissant.

OLDSMOBILE—Coach, 1924; runs well; either, $125; $50 down; 1505 St. Louis.

OLDSMOBILE—Coach, late 1928; good looking; real buy today; $465; terms, trade. Standard Motor Co., 3015 Locust.

OLDSMOBILE COACH, 1929

$300 down; very good condition; today. MONARCH 3137 Locust.

1928 OLDSMOBILE

Coach; good appearance and running order; $465. GREBE MOTOR CO., 3600 S. Kingshighway.

COACH BARGAINS

1928 Oldsmobile	$545
1929 Pontiac Big Six	595
1927 Chevrolet	175

25 others. Terms, trades.

LAMBERT-TIGGES

4035 LINDELL

PEERLESS—1928 coach; mortgage foreclosure; Sunday, $385. 3029 Olive.

PIERCE-ARROW 80 COACH

8-passenger, like new; bargain; terms. PIERCE-ARROW DISTRIBUTOR, 4812 Washington. Used Car Dept. DElmar 0188. Open Sunday. (c)

PONTIAC—1928-29 coaches; A1 shape; trade; terms, Triangle, 5621 Gravois.

PONTIAC—Coach, 1929; looks like new; $395; terms. 2337 Russell. (c)

PONTIAC—1927 coach; $1135. 2209 Lynch.

PONTIAC—Coach, 1929; nearly new; classy; $585; terms, trade. 2900 Locust.

PONTIAC—1928 coach; real buy; $245. Allen James Used Car Department, 3941 Easton.

PONTIAC—'28 coach; first series; unusually solid; a real buy at only $295; $95 down. Graupner, 3816 W. Florissant.

PONTIAC—Coach, 1927; extra nice car, $195; $50 down, $15 month. Morris' Easy Payment Bargains, 2810 Olive.

PONTIAC—Coach; late 1929, Big 6; nearly new; used only few months; need money; will sacrifice. 4337 Lafayette.

PONTIAC—Coach; late 1928; good running condition; sell reasonable; terms. 1949 Arsenal. (c)

PONTIAC, ALL MODELS

Reconditioned. 4933 Natural Bridge. (c)

Golden Opportunity Sales

1929 Pontiac coach; a real bargain for the person desiring to own almost new Big 6 Pontiac; fully equipped even to spring covers and clock; written guarantee; for only $850. A1.

BRAHM-MITCHELLETTE, Oakland-Pontiac Dealers, 3537 S. Kingshighway.

REO—Early 1929 coach; like new; 5 tires, bumpers; $825. 3506 Easton.

STUDEBAKER—1928 Commander coach; latest type; see it; worth $850; reduced to $595; $195 down, Graupner, 3132 Park.

STUDEBAKER—Standard 6, 1927; coach; in the very best of condition; one day; for $650; terms or trade. GROSS MOTOR CO. INC. 2944 Locust.

WILLYS-KNIGHT—Coach, late 1926 70; runs perfect; very clean; bargain, $185; $75 down All day Sunday, 2849 N. Grand. (c)

WHIPPET—6 coaches, 1929-28; like new; trade; terms. 2800 McNair.

WHIPPET—Coach, 1927; like new; runs perfect. $1150. 4945 Lotus.

WHIPPET—1928 coach, 6; runs perfect; $95 down. 3844 S. Broadway.

WHIPPET—1929 coach; like new; $85 down. 3844 S. Broadway.

WHIPPET—1929 coach; 1927, $125; easy terms. Morris Bargains, 2810 Olive.

WHIPPET—Coach, 1927; real car; $140; many others. 4593 Easton.

WHIPPET—Coach, 1930, $405; terms; trade. Grimm Motor, 3109 Lyon. (c

WHIPPET — Coach; 1929; guaranteed; $343; terms. 4503 Easton.

WHIPPET — Coach, 1929; 6-cylinder, mortgage foreclosure; Sunday, $485. 3029 Olive. (c)

WHIPPET—1929 coach; a little beauty; finger tip control; sacrifice at $375; $125 down, Graupner, 3816 W. Florissant. (c)

WHIPPET—Six coach, 1929; finger-tip control; $373; tires like new; terms. Morris' Bargains, 2810 Olive.

WHIPPET—1928 coach; reduced; beautiful condition; $295; terms. Gillham-Epstein, 3829 Easton.

WHIPPET 6—Two, 1930; never used; terms or trade; big savings. 2800 Locust (7)

WHIPPET—1928 coach; perfect; $250. MILSTRAND MOTOR CO. S. E. Cor. Grand and Laclede.

WHIPPET—Coach, 1929; new car; appearance in every way; see this for $450; terms or trade. GROSS MOTOR CO. INC. 2944 Locust.

WHIPPET 6 COACH, 1929

Run very little; like new; $305; $145 down

MONARCH 3137 Locust.

Arthur R. Lindburg, Inc.

1927 Whippet 4 coach $175
1929 Nash Special 6 coach 745
1926 Studebaker coach 195
1929 Chevrolet 6 coach 490
1928 Studebaker Commander coach 750
1928 Buick standard coach 585

Will trade. Long liberal terms.
Studebaker and Erskine Distributors.
GRAND AND LINDELL. JEfferson 8330.

Coupes For Sale

AUBURN—1926 coupe; like new; original tires; upholstering; excellent; $375. Ford, 4251 Natural Bridge.

BUICK—1925; Dodge engine, $85; Ford, $45. 4251 Natural Bridge.

BUICK—Coupe, 1926; like new; $30 down; trade. 1644 S. Jefferson. (c)

BUICK—1927 coupe; mortgage foreclosure; Sunday, $385. 3029 Olive.

BUICK—Sport coupe, master, 1930, 1200 miles; save $500. 1505 St. Louis.

BUICK—Coupe, 1926 model. 5060 Wells.

BUICK—Coupe; Master 6; 4-passenger; excellent condition; $350. Wabash 288.

BUICK—1929 sport; A1; 8000 miles; $850 Schmure Buick, 2218 Locust. 2625 Olive.

BUICK—1925; a good salesman's car; $225 Schmure Buick, 2218 Locust. 2625 Olive.

BUICK—1925 master coupe, 4-passenger; $175; terms. 3321 Lemp. (c)

BUICK—1927 sport; 4-passenger, $595. Schmure Buick, 2218 Locust. 2625 Olive.

BUICK—1928 master; 5-passenger sport coupe; model 58; balloons; heater; Vanderventer and West Pine. (c63x)

BUICK—Coupe, 1929; $795; $250 down; special lodge model. 2800 S. Jefferson.

BUICK—Coupe, standard 6, 1927, rumble seat; $100 down; low mileage. St. Louis Motor, 3130 Locust. (c)

BUICK—Master 6, 4-passenger coupe, model 48; same as new. Call Riverside 5327W, Monday, after 5:30 p. m.

BUICK—Coupe; light 6; 4-brakes; new tires; original finish; like new; $193; sedan, $195. Williams, 4307 Easton. (c)

BUICK—Standard; 4-pass. coupe; real bargain; $385; terms, trade. Tuthill-Gardner, 3406 Gravois.

BUICK—1928 4-pass. coupe; new tires; beautiful appearance; terms.

KUBS-BUICK, 2837 N. Grand. Lin. 2900.

BUICK—5-passenger coupe; 1928 model; good tires; original finish; many extras; open Sunday.

SOUTH SIDE BUICK, 3654 S. Grand.

BUICKS—2 splendid standard 6 sport coupes with rumble seat; 1927-28; both cars specially reconditioned, like new. Vesper-Buick, Vandeventer and West Pine. (c63x)

1929—BUICK COUPE—1929

Model 26-S sport. Looks and operates like brand-new; save about $600; easy terms; trade. MILTON, 3135 Locust.

1928 BUICK COUPE

Four-passenger Master in the finest condition possible; $725.

WEBB-SIDLE BUICK AUTO CO., Kingshighway and McPherson, DE. 0305.

1929 BUICK COUPE.

Master 6, rumble seat; beautiful in every respect; don't fail to see it; real bargain.

OLIVE MOTOR CO. 3108 LOCUST

Buick Coupe

1928, 4-passenger; looks like new car; fine mechanical condition; good tires and full equipment.

OLIVER CADILLAC CO.
JEfferson 3084 — 3222 Locust St.

CADILLAC—4-seated; original; used little; $325; $125 down. 4867 Easton. (c7)

1929 Cadillac Convertible Coupe

Beautiful, latest 341; rumble seat, fender wells; 6 wire wheels; seat covers; classiest car in St. Louis; terms, trade. MOTORIST, 1834 Locust.

COUPE BARGAINS

1926 Cadillac Victoria	$675
1925 Reo, fine condition	195
1929 Ford A, like new	395

All models at Oldsmobile Terms, trades.

LAMBERT-TIGGES

4035 LINDELL

CHEVROLET—Cabriolet coupe; mortgage foreclosure; Sunday, $185. 3029 Olive.

CHEVROLET—Coupe; 1928; must be sold; very cheap. 4067 Page. (c)

CHEVROLET—Coupe; late 1927; $110; bargain; terms. 4711 Natural Bridge.

CHEVROLET—Late 1929 coupe; like new; 5 tires; $365. 5850 Easton.

CHEVROLET—Late 1927 coupe; perfect; 5 new tires; $195. 3536 Easton.

CHEVROLET—Late 1928 coupe; used few times; $275. 3856 Easton.

CHEVROLET—4-passenger coupe, reasonable. 5020 Leona. (c)

CHEVROLET—Coupe, 1929; 6; guaranteed, $395; cash, $335; terms. 4503 Easton.

CHEVROLET—Coupe, 1925; $40 cash. Rahmberg, 4900 Natural Bridge.

CHEVROLET—Coupe; late 1928; like new; bargain; terms. 4857 Easton.

CHEVROLET—Coupes, 5, 1929-28; like new; trade, terms. 2800 McNair.

CHEVROLET—Coupe, 1928; $265; 1927 coupe, $153; bargains. 4050 Easton.

CHEVROLET—1927 coupe, 4-passenger; perfect condition; $40. 2325 Dodier.

CHEVROLET—1928 coupe; original tires; $285; trade; terms. 2847 Wisconsin.

CHEVROLET—1927 coupe; perfect; $165. 1926, $95; terms. 2847 Wisconsin.

CHEVROLET—Like new; 1800 miles; must sell; $885. 2230 Gravois.

CHEVROLET—Coupe; late 1927; like new $193; terms. 4357 Easton. (c)

CHEVROLET—'29 coupe; A1; guaranteed; about $145 down. Graupner, 3132 Park.

CHEVROLET—1928 coupe; perfect condition; bargain; $265; terms. 3116 Cass.

CHEVROLET—1928 coupe; perfect; new tires; $270; terms. 2704 McNair.

CHEVROLET—1928 standard, $325; also sport coupe. Young's Auto, 4419 Manchester.

CHEVROLET—Coupe, 1925; $75.

MILSTRAND MOTOR CO. 3100 Washington.

CHEVROLET—1928 coupe; perfect condition; guaranteed; $325. Gillham-Epstein, 3829 Easton.

CHEVROLET—Coupe; late 1928; like new; $365; terms. 4357 Easton. (c)

CHEVROLET—Coupe; late 1927; perfect condition; guaranteed; $70 down, balance 10 months. 7833 N. Broadway.

CHEVROLET—Coupe, 1928; perfect throughout; very clean, bumpers, etc.; $80 down. All day Sunday, 2849 N. Grand.

CHEVROLET—Coupe, 1927; Duco, top, wire wheels; $275. Flint Chev. Co. 4710-20 Delmar.

CHEVROLET—Coupe; latest 1929; cowl lights and hand; price low; also late coach and 1928 Chevrolet coupe. $375. Allen-James, 3941 Easton. 3942 Locust.

CHEVROLET—Coupe, 1927; very clean car; paint, tires, upholstering, body and motor like new; only $85 down; guaranteed.

JOHNSON AUTO CO., 3657 OLIVE. (c11)

CHEVROLET—Coupe, 1928; excellent mechanical condition; good Duco; top and upholstery; 5 good tires; only $300. Flint Chev. Co., 4710-20 Delmar.

CHEVROLET—Coupe, late 1927; like new $193; terms. 4357 Easton. (c)

CHEVROLET—'29 coupe; A1; guaranteed; about $145 down. Graupner, 3132 Park.

CHEVROLET—1928 coupe; perfect condition; bargain; $265; terms. 3116 Cass.

CHEVROLET—1928 coupe; perfect; new tires; $270; terms. 2704 McNair.

CHEVROLET—1928 standard, $325; also sport coupe. Young's Auto, 4419 Manchester.

CHEVROLET—Coupe, 1925; $75.

MILSTRAND MOTOR CO. 3100 Washington.

CHEVROLET—1928 coupe; perfect condition; guaranteed; $325. Gillham-Epstein, 3829 Easton.

CHEVROLET—Coupe; late 1928; like new; $365; terms. 4357 Easton. (c)

CHEVROLET—Late 1927; coupe; perfect; 5 new tires; $195. 3536 Easton.

CHEVROLET—Late 1928 coupe; used few times; $275. 3856 Easton.

CHEVROLET—4-passenger coupe, reasonable. 5020 Leona. (c)

CHEVROLET—Coupe, 1929; 6; guaranteed, $395; cash, $335; terms. 4503 Easton.

CHEVROLET—Coupe, 1925; $40 cash. Rahmberg, 4900 Natural Bridge.

CHEVROLET—Coupe; late 1928; like new; bargain; terms. 4857 Easton.

CHEVROLET—Coupes, 5, 1929-28; like new; trade, terms. 2860 McNair.

CHEVROLET—Coupe, 1928; $265; 1927 coupe, $153; bargains. 4050 Easton.

CHEVROLET—1927 coupe, 4-passenger; perfect condition; $40. 2325 Dodier.

CHEVROLET—1928 coupe; original tires; $285; trade; terms. 2847 Wisconsin.

CHEVROLET—1927 coupe; perfect; $165. 1926, $95; terms. 2847 Wisconsin.

CHEVROLET—Like new; 1800 miles; must sell; $885. 2230 Gravois.

CHEVROLET—Coupe;

AUTOMOBILES
Sedans For Sale

CADILLAC 63 — Sedan; 7-passenger; wonderful condition; will give wide service; only $395; terms, trade. GROSS MOTOR CO., INC., 1817 Locust.

CADILLAC SEDAN
8-passenger; car in A1 mechanical condition; paint and upholstery good; 6 practically new tires; easily worth $400; $150 cash buys it. Call CEntral 4150.

CHANDLER—Sedan, 1925; runs good; $75.

CHANDLER—Sedan, 1926. 5-passenger; wonderful appearance, good mechanical condition; splendid value, $250; terms, trade.

CHEVROLET—Clean, 1926 landau sedan; motor, rubber good; bargain, $415 Cass.

CHEVROLET—1927 sedan; best of condition; only $155; terms. 3631 Easton.

CHEVROLET—4-door sedan; 1927; a real bargain; $85. 4081 Natural Bridge.

CHEVROLET—1929 sedan like new; $100 down; trade. 1644 S. Jefferson.

CHEVROLET—Sedan, 1926; mortgage foreclosure, Sunday, $350. 3029 Olive.

CHEVROLET — 4-door sedan; A1 shape. Triangle, 5621 Gravois.

CHEVROLET—Sedan; cheap. 5706 Glasgow.

CHEVROLET — 1927 sedan; nice car; $225; terms. 3321 Lemp.

CHEVROLET—Sedan, late model. $ perfect 1928 coach; terms. 2811 Easton.

CHEVROLET—Landau sedan, late model; low mileage; like new every way; $ 1319 N. 9th st.

CHEVROLET—Sedan, 1927, extra fine; perfect condition; must sell; $ down. Filling Station, 2910 N. Grand.

CHEVROLET—1929 sedan like new; every one see this today.

GROSS MOTOR CO., INC., 1817 LOCUST

CHEVROLET—Sedan, 1929; 4-door; mechanically good and a nice car; bargain terms. Morris, 2810 Olive.

CHEVROLET—1929; 6-cylinder 4-door sedan; like new; guaranteed; $490; terms. Gilham-Enstein, 5070 Easton.

CHEVROLET—Sedan, delivery 1928; perfect condition; bargain; terms.

CHEVROLET—1928 sedan; 10,000 miles; perfect; seat covers; 5 good tires; $ 5319 Theodosia.

CHEVROLET—1928 landau sedan; like new; motor very good; $110; easy terms. Allen-James, Used Car Dep., 3021 Easton. FRanklin 9457.

CHEVROLET—'28 Imperial 6-door sedan; like new; see it; guaranteed; $ 4125 down; another 4-door sedan, $ $55 down. Graupner, 2816 W. Florissant.

CHEVROLET—Sedans; several 1926-27 models; motor perfect; sold with our 6 A. S. Inc. priced right to sell quick; terms or trade. 7853 N. Broadway.

CHEVROLET—Sedan, 1929 model; under by owner; official appearance of new; big saving; many other makes to choose from; terms, trade. Hilmer-Roberts, 1163 S. Kingshighway.

CHEVROLET—Sedans, coupes and coaches; 1926-27-28 models; all in good condition and guaranteed. Grebe Motor Co., 4917 Gravois.

CHEVROLET—Sedans; several 1926-27 models; motor perfect; sold with our 6-A. S. Inc. priced right to sell quick; terms or trade. 2809 N. Grand.

CHEVROLET—Sedan, 1929 model; very low mileage; dark blue; a wonderful bargain; terms or trade. Hilmer-Roberts, 2244 S. Kingshighway.

CHEVROLET—1927 sedan; good condition; upholstering like new; good tires; upholstery; very good mechanical condition; only $245. Flint Chev. Co., 4710-20 Delmar.

CHEVROLET—1928 sedan; duco, like new; tires, upholstery excellent; mechanical condition; only $350. Flint Chev. Co., 4710-20 Delmar.

CHEVROLET—1929 landau sedan; virtually new; $450.

MILSTRAND MOTOR CO.,
3100 Washington.

CHEVROLET—1929 sedan; virtually new car; only driven 1200 miles by one of our officials; priced to sell quick at $550. Flint Chev. Co., 4710-20 Delmar.

CHEVROLET SEDAN, 1928
$100 down; like new; all extras; today.
MONARCH, 3137 Locust.

WARNER-WALSH CHEV. CO.
1927 Chevrolet landau; beautiful and black finish; all new tires; thoroughly reconditioned, painted. $148 Natural Bridge. 5357 Easton.

1929 Chevrolet
One of the last from the factory; like new; latest improvements; only 2000 miles; a real buy at the price. Low GMAC terms. My personal car. See Mr. Morris. Sales Mgr.
SOUTH SIDE CHEVROLET, INC.
3645 S. Grand.

CHRYSLER—1929 sedan, '75; beautiful; terms. 3834 S. Broadway.

CHRYSLER—1928 sedans, 2; beautiful; $450; trade. 3844 S. Broadway.

CHRYSLER—Sedan, 1929; like new; $ down; trade. 1644 S. Jefferson.

CHRYSLER—Sedan, 1928; 62; like new; $125 down; trade. 1644 S. Jefferson.

CHRYSLER—1929 65 sedan; excellent condition; cheap; trade, terms. (c57) S. Jefferson.

CHRYSLER—4-door sedan, 62, late model; this car is like new; everything. $ terms; $913 N. 9th st.

CHRYSLER—'27 4-door sedan; clean car; try it out; easily worth $385; terms or trade. $80 down. Graupner, 3132 Park.

CHRYSLER—Royal sedan, 72; late 1928 coach; sell it ever been used; $645. Motor Sales, 3118 Locust.

CHRYSLER—Landau sedan 62, 1928 mortgage foreclosure; Sunday, $400. 3029 Olive.

CHRYSLER—1927 sedan, 60 model; new paint; $385.
MILSTRAND MOTOR CO.,
S. E. corner Grand and Lucas.

CHRYSLER—Sedan, 1927; original finish like new; splendid mechanical condition; all good tires; exceptional value $575; terms or trade.
GROSS MOTOR CO., INC., 2944 Locust.

CHRYSLER 70 SEDAN, 1930
$1095; run 3500 miles; all extras today.
MONARCH, 3137 Locust.

DIANA—Sedan, in wonderful condition; $250; will trade. 2305 Howard.

DIANA—Sedan, 8-cylinder, late model; new motor; good mechanical condition; drive it out for $195; terms or trade.
GROSS MOTOR CO., INC., 2944 Locust.

DODGE—Sedan; first-class condition. 4376 Oregon.

DODGE—Sedan, 1925; $65; Hudson, Essex, Chrysler. 2246 S. Grand.

DODGE—1926; like new; 6094 miles; best offer. JEfferson 3864.

DODGE—Sedan, late model, perfect, $ Chevrolet sedan, $95; terms. 2811 Easton.

DODGE—Sedan, 1928; senior model; $ MILSTRAND MOTOR CO.,
3100 Washington.

DODGE—1928 senior 6 sedan; new tires; very clean; bargain.

EUHS BUICK, 2837 N. Grand Blvd. 2900.

DODGE—Sedan, 1927; Senior; new lacquer finish, perfect mechanical condition; a wonderful car for $650; terms or trade.
GROSS MOTOR CO., INC., 1817 Locust.

DODGE—Sedan, 1926, has had wonderful care; in splendid condition; $250; terms or trade.
GROSS MOTOR CO., INC., 1817 Locust.

DODGE—1928 sedan; motor perfect; like new; splendid upholstering like new; good tires; a wonderful bargain; terms or trade. 7853 N. Broadway.

DODGE—1930 sedan; demonstrator; driven 3000 miles; new car guarantee; $1130; now $850
MILSTRAND MOTOR CO.,
3100 Washington.

DODGE—1930 sedan, deluxe model; driven only 2100 miles; like new; cost $1200; now $925.
MILSTRAND MOTOR CO.,
S. E. Cor. Grand and Lucas.

DODGE FAST 4
1928 de luxe; like new. LAU MOTOR SALES, 7824 Ivory.

DURANT—Sedan, 1928; mortgage foreclosure; $550. Upright Co., 1217 Locust.

ESSEX—4-door sedan; A1; $225; private; terms, trade. Mulberry 0481.

ESSEX—Early 1929; 4-door; big saving; $295; terms. 3843 Easton.

ESSEX—Sedan, 1927; excellent condition; $200; terms. 2337 Russell.

ESSEX—Sedan, 1928; 4-door; new car; condition good; tires like new; bargain; terms. Morris, 2810 Olive.

1928 ESSEX SEDAN
Late model; small mileage; new nickel and paint; good tires; only $350; liberal terms.
Eilen HUDSON-ESSEX, INC
3309 LOCUST
OPEN SUNDAY

AUTOMOBILES
Sedans For Sale

Officials' and Salesmen's
DEMONSTRATORS
Buicks and Marquettes

Model 40—118 Wheelbase; 2-Door Sedan
Model 47—118 Wheelbase; 4-Door Sedan
Model 57—124 Wheelbase; 4-Door Sedan
Model 58—124 Wheelbase; 4-Pass. Coupe
Model 61—132 Wheelbase; 4-Door Sedan
Model 37—Marquette; 4-Door Sedan

These cars have very little mileage and will sell at a sacrifice, with new-car guarantee.

South Side Buick Auto Co.
3654 SOUTH GRAND BLVD.

1927 sedan; good mechanical condition; good tires; upholstering like new; terms or trade.
GROSS MOTOR CO., INC., 2944 LOCUST.

1929 ESSEX SEDAN
Must sell; will sacrifice this fine closed car; only $295; terms; liberal terms.
Eilen HUDSON-ESSEX, INC
3309 LOCUST
OPEN SUNDAY

1928 sedan; like new; $310; $ down, trade. 3844 S. Broadway.

1929 sedan, 1925; dandy; $ terms. $85; terms. 2811 Easton.

1927 sedan; perfect condition; a wonderful bargain. 3114 Cass.

1929 sedan; 1925; good condition; $85. 3114 Cass.

1929 Tudor sedan; driven 500 miles; like new. 3116 Cass.

1929 Tudor sedan; like new; tires; runs like new. 2810 McNair.

$5 down, $4 week. If you can't credit; today only. 4166 Olive. (c)

1929, $335; 1928, $275; 1926, $ 2704 McNair.

1929 sedan; 4-door; like new; terms. 3116 Cass.

1926 sedan; good running condition; bargain; terms. 4965 Lotus.

1926; perfect; $125; terms, trade. Natural Bridge.

A Tudor sedan; late 1929; 4711 Natural Bridge. (c)

Tudor; newly painted; wire wheels; looks new; only $ 4419 Manchester.

Tudor; like new; trade; $ 3807 Geyer.

Tudor; running condition; $ 3834 Easton.

1926 Tudor; Dodge, coupe; terms. Rutger.

$35 to $90; all bargains. N. Broadway.

1929; mortgage foreclosure, Sunday, $385. 3029 Olive.

practically new; chrome; like new; dark blue; a wonderful bargain; terms or trade. Hilmer-Roberts, 2244 S. Kingshighway.

1926; nice car. $100; $50 down. Morris' Sensible Bargains.

1928; trunk and many extras. St. Louis Motor, 3150 Locust.

dark blue, $355; also $360; new-car guarantee.

good condition; ready to lay; $450.
MILSTRAND MOTOR CO.,
3100 Washington.

original finish and chrome plate; wonderful terms, trade. 4166 Olive.(c)

sedan; dark blue, perfect shape; guaranteed. Sunday. 2849 N. Grand.

sedan; excellent condition; need money; private party. Page.

1926; tudor; fully guaranteed; terms. 5244 Natural Bridge.

Chevrolets and others, from $35 up; reconditioned; terms. Hilmer-Roberts, 1163 S. Jefferson. (c65)

sedan, late 1929 Model A; like duco; perfect condition; $ (c)

Registrator, 1929 model; like new. Chambers Motor Co., Open Sunday afternoon. (c)

model A; new duco; sale price. Ford dealer, 3001 Locust. (c65)

1929; excellent; sale price. Ford dealer, 3001 Locust. (c65)

1926; $125; runs good; $ down. Diamond, 2323 Locust. and evenings.

Model A; $285. Mendenhall, 2323 Locust. Open Sunday and evenings.

A model; 1929 four-door, like new; extra good motor; $ down. Morris, 2810 Olive.

sedan; model A; late 1928; can be bought for balance due; terms. 4711 Natural Bridge.

sedan, late 1927; wire wheels; used very little; $165; $ down. Natural Bridge.

1928; original finish like new condition; $350; terms or trade.

INC. 1817 LOCUST

Fordor sedan; 5 good tires; perfect; needs paint; $ down. All day Sunday. 2849 N.

sedan; like new; 4-door; driven only 1100 miles. Rly. 7139

1926; runs perfect; good tires. 2860 McNair.

sedan; balloon tires; $85. 4081 Natural Bridge. (c)

Tudor sedan; like new; bargain. 4081 Natural Bridge. (c)

1926; early '27. $55. 3714 Cass.

1926; perfect; $125; terms, trade. Natural Bridge.

A Tudor sedan; late 1929; 4711 Natural Bridge. (c)

tudor; newly painted; wire

ANIMALS

Wanted

BOSTON TERRIERS Wtd.—For spot cash: from everywhere, 3102 Olive. (c99)

DOG Wtd.—Pomeranian; orange, male. WEbster 2716.

POLICE DOG Wtd.—Must be housebroken, pedigreed male; in exchange for radio. CAbany 0352. (c)

PUPPIES Wtd.—All good breeds; no mutts. 6102 Charlotte; MUlberry 5608.

PUPPIES Wtd.—Call WAtson 6632. Pay good price for littered.

PUPS Wtd.—Thoroughly weaned; healthy, desirable, for cash from everywhere; also other pets; none too good for us to buy. National 2101 Olive. (c80)

PUPS Wtd.—We pay cash: desirable, healthy terriers, poodles, Bostons, collies, spits, pekes, pugs, chows, long-haired kittens, etc., for cash. 301 N. Cardinal. (c99)

Dogs and Cats For Sale

AIREDALE—Male; pedigreed; registered; cheap. 6011 Pershing, PArkview 4128.

BEAGLE—Mother and male pup; trial; cheap. 4727a Texas. (c)

BOSTON PUPPIES — Pedigreed stock; cheap. 1711 Lafayette. (c99)

BOSTON TERRIER, a stud; fee $10; also puppies. 1351 Whittier.

BOSTON BULLS—Selling out; grown and puppies, cheap. 3455 Louisiana. (c)

BOSTON TERRIER—Puppies; pedigreed, $10 up. 6280 Magnolia. (c99)

BOSTON TERRIERS—House broke; male; also female; pedigreed. 4313 Delmar.

BOSTON TERRIER, a stud; pedigreed 4322 N. Broadway Tyler 3156. (c99)

Dogs and Cats For Sale

LAFAYETTE 2810—Boston terrier male pups; good looking; also dogs at stud.

BOSTON BULL—Year and half old. LAclede 7421 3124 Gurney. (c)

BOSTON TERRIER PUPPIES—Nicely marked; $15. WAbash 3058R. (c99)

BOSTON TERRIERS—Excellent ones: bargains; pups; pedigreed. 3107 Olive.

BOSTON TERRIER PUPS—Nicely marked, pedigreed; $15. 4341 Wilcox. (c)

BOSTON TERRIER—Stud; beauty; best of blood lines; reasonable. Riverside 8086W. (c)

BOSTON TERRIERS—Pedigreed; small stock; beautiful markings. 4243 Louisiana.

BOSTON TERRIER PUPPIES—One male, one female; extra fine. 611 Darst rd., Ferguson. ATwater 194.

CHOW PUPS—2 females, pedigreed, $20 each. PArkview 1745W.

CHOWS—Two females, pedigreed; 8 months old; $25. 3111 Olive.

CHOW PUPS—Beauties, 7 weeks old, with papers. 5725 Flov av. (c99)

CHOW PUPS—Pedigreed; blue and black. Chow at stud. 3852 Kosciusko. LAclede 5558. (c)

CHOW PUPPIES—Fine, healthy, registered stock; reasonably priced. 4046 Page. (c99)

CHOW CHOW PUPPIES — And grown stock for sale at reasonable prices. blackclass imported and American bred chows at stud fees, $25 and $50; chows boarded. Woo-Pang Chow Kennels, Troy, Ill. Highway No. 11. (c99)

COLLIE—Beautiful pet, $6.50. Mulberry 8210. (c)

COLLIES—White, choice puppies, from our winning stock. Lochland Collie Kennels, 1338 Woodruff (north of 6700 Page). (c)

COLLIE—Lovely female, cheap, or trade for anything of value. WEbster 2716.(c)

COLLIES—Champion bred registered pups. 3802A Gravois av.

COLLIES—White, choice puppies, from our winning stock, Lochland Collie Kennels, 1335 Woodruff (north of 6700 Page).

DACHSHUND PUPPIES—3 months old: $5. 1514 N. Prairie.

DOGS—Black and tan; reasonable. 4809 Labadie. EVergreen 5586. (c99)

DOG—Fine huntine, 3 months old, 1503 Franklin.

DOGS—Sunset Kennels, largest, cleanest place to buy classy and toy dogs; Pekinese, Pomeranians, Scotties, Spits, Fox Terriers, Bostons, 41ii door west kapping; ton School on Gravois. WAtson 6432.(c)

ENGLISH SETTERS—Two, beautiful, registered, male and female, 8 months old; $50 for the pair. R. O. Edwards, Bellflower, Mo. (c7)

ESKIMO SPITZ—Female, 3 months old; very pretty; $12. Inquire 4587A Carter.

FOX TERRIER—Puppy, male, perfect, marked. Riverside 6303R. 3857 Osceola.

FOX TERRIERS — Wire, puppies and grown. Woodcote Kennels. Natural Bridge rd. (99)

FOX TERRIERS—Wire-haired and smooth, many highly pedigreed; new lots weekly, at low prices. 3111 Olive st.

FOX TERRIERS—Wirehaired, two litters, pups, pedigreed; real ones; barzains. 3113 Olive.

GERMAN POLICE PUPPIES—3661 Bell.

JAP SPANIEL PUPS—4 months old; from imported and rare; prized right; aristocrats. 3103 Olive.

GREAT DANE—Female, 15 months old; 2916 Arlington. EVergreen 5213.

Dogs and Cats For Sale

GREAT DANE PUP—Pedigreed; also Boston; home wanted. WAbash 1445W.

IRISH TERRIER PUPS—Rich red ones; wealthy St. Louisan raised them—asks us not use his name, but sell them at low price to good homes; ready about March 25. National Pet Shops, 3111 Olive.

LLEWELLYN SETTER PUPPIES—Male and female; reasonable price. Call between 9-5 Sunday. 2811 Henrietta.

NEWFOUNDLAND DOG—Pedigreed; male, cheap. PArkview 6483.

PEKINGESE—One pedigreed, dandy, 3 months old; bargain. 3105 Olive.

PEKINESE PUPS — $25; also fine chows; b2 careful, buy direct from breeder and get healthy pups; we have what we advertise; buy pups that live; pedigreed. 6102 Charlotte; MUlberry 5608.

POLICE DOG—Pedigreed, female. STerling 2286. (c2)

POLICE DOG—Male, 1 year old, partly trained. Inquire 1765 Preston pl.

POLICE PUPS—Extra husky pedigreed; 12 weeks' old. 4179 Blaine.

POLICE PUPS—Championship stock; very cheap. Apply at 4309 Lindell.

POLICE DOG—10 months old. Call TYler 0064W. (c)

POLICE PUP—Cheap. Call EVergreen 0936. 6208 South dr., Pine Lawn. (c)

POLICE DOG—Beautiful, female; reasonable. Greta King, 3959 Labadie. (c)

POLICE DOG—3; must be sold to pay board charges; $15 each. Mosel Kennel, Manchester and Ferry.

POLICE PUPPIES — Beautiful, healthy, highly pedigreed; sras; $15. Frochl 5306 Heege road, Riverside 3942W. (c)

POLICE DOG—18 months; will give free to insure good home; country preferred. Box C-243, Post-Dispatch.

Dogs and Cats For Sale

POLICE DOG—Male; pedigreed; 2 years old, or trade for electric radio. Otto Kilpp, Route 10, Box 84, St. Louis County. Phone NOrthland 61W.

POLICE DOGS & PUPPIES

Pedigree and registered stock; very low price; also 2 males; champion stock at stud; dogs boarded. MOSEL KENNEL, Manchester and Berry rd. WEbster 3992.

POMERANIAN — PUPPIES — Orange; pedigreed; stud dog fee $10. 4472 Gannett.

POMERANIANS — Grown and puppies. FOrest 0696. 5434 Maple av. (c99)

PUPS—Beautiful curly; 2 months old; bob-tail. 3620 Page.

PUPPIES—Come where the selections are the largest. See these before buying; most all breeds. 3111 Olive st. (c99)

PUPPIES—Dogs, kittens, monkeys, guinea pigs, rabbits, fancy pigeons, ferrets, pets every description. Pups many highly pedigreed, from farms, from homes, kennels, people leaving the city forced to sacrifice; here you will find daily arrivals, bargain prices; also full line dog foods, furnishings, supplies, remedies, supplies, etc.; wholesale and retail. We ship everywhere. Call or write. The world's largest, fine, complete pet shops. National Pet Shops, 3101-03-05-07-11-13 Olive st. (99)

RACING GREYHOUND — $50. 2446 S. 18th. Victor 4334W. (c99)

RUSSIAN WOLF HOUND—Genuine; must sell today. 2753 Cherokee.

SAMOYED PUPPIES — From winning show stock. Phone WAbash 2714M.

SAMOYEDES—America's most beautiful dogs; the bileless dogs with the human brain; out of blue ribbon show stock, 4521 Osceola. (c)

SPITZ PUPS—Pomeranian, Spitz Toys; pure white beauties; finest stock; $7.50. 8705 Olive St. rd.

Dogs and Cats For Sale

SCOTTISH TERRIER, Black; 2½ months, $15 and $18. 4006A Olive.

SPITZ PUPS—Beauties, $8. Gardner Bird Store, 3869 Easton. (c)

TOYS—Black and tan puppies, beauties; service, 5-pound stud. W. N. Snyder, 6041 Elizabeth.

AT STUD—Boston terrier perfectly marked pedigreed Chinx 8245. 5002 Delmar. (c)

IF IT'S a pup you want, see us; we may have just the dog you are looking for. Peter's, 8175 Easton, at Union. (c)

AT STUD—Fox hound, perfectly marked. Hland 2600, between 11 and 1 p. m.

GOOD HOME Wtd.—For mother cat and kittens. 2903A Texas.

BOARDING KENNELS

Dr. C. W. Bauer. Four acres to play. Will call for dogs. Visit dog cemetery. Florissant Co ATwater 794. (c99)

Rabbits and Pet Stock

CHINCHILLAS—100 pedigreed and registered; priced to sell. 2727 Beulah pl. Richmond Heights. (c99)

CHINCHILLA RABBITS—Pedigreed; flemish giants; large; New Zealand reds; over stocked. Northland 32W.

RAISE CHINCHILLA RABBITS for Fairview Fur Farm, at Chester, Ill.; we buy back all you raise on contract. See rabbit and fur display at 6636 West Park.

RABBITS—1 pair red zelan black giant. 4537 Forest Park.

RABBITS—New lots, most all kinds; of feed weekly; bargains. 3111 Olive (c99

CLOSING out 10 Chinchilla does, average 10 months; buck, 12 months; also 2 extra white bucks; reg. No. 2. 8705 Olive St. rd. WAbash 4234M.

Rabbits and Pet Stock

RABBITS—Large selections. Free pedigree — blanks furnished. 3103 Olive.

RABBITS—Pedigreed; Zealanda Chinchillas Giants. 2433 Union. EVerxreen 8304. (c99)

RABBITS—Chinchilla and white New Zealand rabbits, $5 each; pedigreed. Jos. Guzohnol, Festus, Mo. (99)

BIG profits raising fur rabbits for us under contract; get free catalog. Conrad, Dept. 20, Denver, Colo.

Miscellaneous

JERSEY COW—Calf, $75; fresh Swiss Jersey, 1191 Partridge, University City.

COWS—2 Jerseys; calves, $75, $80. 1191 Partridge, University City.

SEEDS, PLANTS AND TREES

BLUE GRASS SOD—Sold and laid; first-class work only. EV. 2184. (c)

BLUE GRASS SOD and manure. Beckman, Mulberry 4387. MUlberry 3652.

BLUEGRASS SOD—Delivered at 14c sq. yd.; estimates given. GArfield 1019. (c8)

BLUE GRASS SOD—12c yard; grading, seeding, tree trimming. GRand 5458.

EVERGREENS, spruce, pine, arborvitae, burlaced, $1 each; field grown perennial etc.; beautiful; ornamental, balled and plants, 10c; shrubs, 25c each, 1601 North and South road, Manchester rd. to Brentwood. Webster 2545J. (c99)

GRADING, seeding, sodding; sod for sale; tree trimming. GRand 5458.

GRAPEVINE PLANTS—2 years old; 15c apiece. Hland 8331, 1340 Tamm. (c99)

IRIS ROOTS—Mixed colors, $1 dozen. 5558 Vernon. (c)

LANDSCAPE GARDENING — Perfl'ing, sodding, tree trimming; prompt attention. GArfield 2559. (c)

SEEDS, PLANTS AND TRE

MAPLE TREES—1 years old; very sonable. Hland 4706.

POPLARS—8 to 20 feet, very EVergreen 2111.

SHADE TREES—50c; 12 feet high Ashland.

SOD—Blue grass, 15c yard cut; estimate. Kellerman, CAbany 7282.

SOD—Delivered at job; 14c per yard; clean blue grass and clover Monday, E. Dennis. Riverside 4

SODDING AND SEEDING—Also sell loam. J. Buck, LAclede 1825.

SODDING, landscapes, care and plan shrubbery trees; perpetual care, side 8393J.

TREE pruning, spraying, sodding, shade trees and shrubs planted; able; estimates. Geo. Prunner 672

TREES—Maples and sycamores 10 high, 75c; smaller trees, 35-50c. Greenhouses, 7802 National Bridge

TREES, shrubs, plants, seeding, fer Wm. Balling, Florist and Landener, Cabany 8861, 1491 Kingshighway.

TREES—Silver maple, 8 to 10 each; Bridal Wreath, 2 feet, 6 for fine hedge plants, per 100; butterfly bush, 3 for $1. Waldural Bridge and Hunt rds. 4800.

TRIMMING and pruning trees, and grapevines. O. Balling, Surgery, Mulberry 0785, 1027 Tamm.

VARIETY of fruit trees and vines, 4502 Arlington. MUlberry 1370.

IF your terrace will not hold evergreens and we will make it and ra it. LAclede 7158.

Dogs and Cats For Sale

BEAGLE—Mother and male pup; trial; cheap. 4727a Texas. (c)

BOSTON PUPPIES — Pedigreed stock; cheap. 1711 Lafayette. (c99)

BOSTON TERRIER, a stud; fee $10; also puppies. 1351 Whittier.

BOSTON BULLS—Selling out; grown and puppies, cheap. 3455 Louisiana. (c)

BOSTON TERRIER—Puppies; pedigreed, $10 up. 6280 Magnolia. (c99)

BOSTON TERRIERS—House broke; male; also female; pedigreed. 4313 Delmar.

BOSTON TERRIER, a stud; pedigreed 4322 N. Broadway Tyler 3156. (c99)

Rabbits and Pet Stock

RABBITS—Large selections. Free pedigree — blanks furnished. 3103 Olive.

RABBITS—Pedigreed; Zealanda Chinchillas Giants. 2433 Union. EVerxreen 8304. (c99)

RABBITS—Chinchilla and white New Zealand rabbits, $5 each; pedigreed. Jos. Guzohnol, Festus, Mo. (99)

BIG profits raising fur rabbits for us under contract; get free catalog. Conrad, Dept. 20, Denver, Colo.

Miscellaneous

JERSEY COW—Calf, $75; fresh Swiss Jersey, 1191 Partridge, University City.

COWS—2 Jerseys; calves, $75, $80. 1191 Partridge, University City.

SEEDS, PLANTS AND TREES

BLUE GRASS SOD—Sold and laid; first-class work only. EV. 2184. (c)

BLUE GRASS SOD and manure. Beckman, Mulberry 4387. MUlberry 3652.

BLUEGRASS SOD—Delivered at 14c sq. yd.; estimates given. GArfield 1019. (c8)

BLUE GRASS SOD—12c yard; grading, seeding, tree trimming. GRand 5458.

EVERGREENS, spruce, pine, arborvitae, burlaced, $1 each; field grown perennial etc.; beautiful; ornamental, balled and plants, 10c; shrubs, 25c each, 1601 North and South road, Manchester rd. to Brentwood. Webster 2545J. (c99)

GRADING, seeding, sodding; sod for sale; tree trimming. GRand 5458.

GRAPEVINE PLANTS—2 years old; 15c apiece. Hland 8331, 1340 Tamm. (c99)

IRIS ROOTS—Mixed colors, $1 dozen. 5558 Vernon. (c)

LANDSCAPE GARDENING — Perfl'ing, sodding, tree trimming; prompt attention. GArfield 2559. (c)

SEEDS, PLANTS AND TRE

MAPLE TREES—1 years old; very sonable. Hland 4706.

POPLARS—8 to 20 feet, very EVergreen 2111.

SHADE TREES—50c; 12 feet high Ashland.

SOD—Blue grass, 15c yard cut; estimate. Kellerman, CAbany 7282.

SOD—Delivered at job; 14c per yard; clean blue grass and clover Monday, E. Dennis. Riverside 4

SODDING AND SEEDING—Also sell loam. J. Buck, LAclede 1825.

SODDING, landscapes, care and plan shrubbery trees; perpetual care, side 8393J.

TREE pruning, spraying, sodding, shade trees and shrubs planted; able; estimates. Geo. Prunner 672

TREES—Maples and sycamores 10 high, 75c; smaller trees, 35-50c. Greenhouses, 7802 National Bridge

TREES, shrubs, plants, seeding, fer Wm. Balling, Florist and Landener, Cabany 8861, 1491 Kingshighway.

TREES—Silver maple, 8 to 10 each; Bridal Wreath, 2 feet, 6 for fine hedge plants, per 100; butterfly bush, 3 for $1. Waldural Bridge and Hunt rds. 4800.

TRIMMING and pruning trees, and grapevines. O. Balling, Surgery, Mulberry 0785, 1027 Tamm.

VARIETY of fruit trees and vines, 4502 Arlington. MUlberry 1370.

IF your terrace will not hold evergreens and we will make it and ra it. LAclede 7158.

The use of this page as a reference list will prove a saving of time to the reader in selecting service in various lines.

"We Can Do It"

The Advertisers Lists on this page are representing to readers of the Post-Dispatch a ready reference guide to what is wanted.

ADVERTISING CARTOONS

ILLUSTRATED Christmas Cards, Greeting Cards, Place Cards. Specially made with clever drawings. Printed in one or more colors. Layout sketches submitted on request pertaining to whatever you want. Reasonable prices. CHESTER HEFLINGER SERVICE, 5430 Cabanne Ave. FOrest 6660.

AIRPLANE WELDING

ST. LOUIS School of Airplane Welding—Complete course in airplane and commercial welding. Our instructors are ARMY and commercially trained men, 3403 Olive. JEfferson 5595.

AQUARIUMS

Peacocks, Plats Sword Tails, Plants, Food. 4739 Labadle. EVergreen 4204.

ART MAGAZINE AND BOOKS

HARMONICAS and Jews Harps in large assortment. Come and look them over at JULIAN'S NOVELTY SHOP, 3510 Olive (east of Grand).

AUTO BODY WORK

Auto tops recovered; coupes as low as $5.90; sedans, $7.90; tourings, $9.85; upholstering and trimmings; all kinds touring curtains repaired. Victor 4064. GATEWAY MOTOR CO., 2001-09 S. 7th bl

AUTO RADIATOR REPAIR

LIndell 2610. F. C. RHODE, Lindell 4732 Auto radiator, fender and body repairing. New cores replaced on all types of radiators. 4135 Olive st., St. Louis.

BAKERY

K. KOPPEIS' BAKING CO., GOLDEN CRUST BREAD, 3364 WATSON RD. HILAND 9683.

BEAUTY PARLORS

THE VAN BEAUTY SHOP, Garfield 7575. 614 OLIVE ST. PERMANENT WAVES, $5; SHAMPOO, MARCEL OR FINGER WAVE, $1. HOURS—9 A. M. TO 6 P. M.

BEVERAGES

WE SATISFY THAT THIRST PLEASE YOUR PALATE SERVE YOUR NEEDS. CAN DO IT

BICYCLES

GUARANTEE CYCLE CO., Retail and Wholesale Distributers, Expert Repairing Bicycles, Children's Vehicles. 108 N. 12th st. GArfield 7305.

BOOKS

WE can furnish any book in print from publishers Large line of books for trade and profession. German, Spanish, French C. WITTER, 19 S. Broadway. MAin 1497.

BOOKS AND MAGAZINES

NEW, USED BOOKS BOUGHT, SOLD. TRY US ONCE. OPEN SUNDAYS. D. GILLESPIE BOOK SHOP, 1104 Market st. GArfield 7992.

COAL

WERNER COAL AND HAULING. CLEAN LUMP, $4; LARGE EGG, $3.75. HIGH IN HEAT, EASY TO HANDLE. ONCE TRIED ALWAYS USED. 2916 MADISON. NEWSTEAD 2497.

CERTIFIED "Super Quality" ARKANSAS ANTHRACITE COAL

SMOKELESS—SOOTLESS—CLEAN Holds the fire 12 to 24 hours. Eliminates constant firing drudgery. Complies with the smoke ordinance. CALL DEALERS BELOW: WEISSENBORN COAL CO. BOATMEN'S BANK BLDG. GARFIELD 4804.

INLAND VALLEY COAL CO. EQUITABLE BUILDING GARFIELD 2941

SCHROETER COAL CO. 2300 MIAMI ST. LACLEDE 4400.

P. MUELLER ICE & FUEL CO. 4656 EASTON AV. DELMAR 2540.

MAGUIRE COAL CO. BOATMEN'S BANK BUILDING GARFIELD 2307.

JOSEPH BENZ 5035 S. 39TH ST. RIVERSIDE 6043

KEIGHLY BROS. COAL & ICE CO. 1616 S. 39th St. GRand 8907 Yard, 3927 Park Ave. GRand 7813

O'CONNOR COAL CO. 2710 LAFAYETTE AV. VICTOR 1695.

COMMONWEALTH COAL CO. 2710 BRANNON PROSPECT 8100 HENRY BORGMANN, MGR.

C. R. WATKINS FURN. & FUEL CO. 7204-24 S. Broadway. Riverside 0277-8 FURNITURE—COAL—STORAGE

D. J. SEITRICH FUEL CO. 4227 GRAVOIS AV. LACLEDE 1844 Branch Yard, Affton, Mo. WAtson 6041

FERGUSON FUEL & FEED CO. 44 N FLORISSANT FERGUSON, MO. ATwater 34

GUARANTEED COAL CO. TAYLOR AND SCOTT DELMAR 0427.

BLICK BRICK & MATERIAL CO. 9000 FLORISSANT NORMANDY, MO. ATwater 870

BRENTWOOD FUEL & MATERIAL CO. North & South Rd. at Mo. Pac. Tracks Webster Groves WEbster 2307

CORKERY COAL CO. 4618 MACKLIND AV. RIVERSIDE 2580.

ASK ABOUT "DUSTLESS" COAL CURRAN COAL CO. CHESTNUT 3053.

POLAR WAVE ICE & FUEL CO. OLIVE AND GRAND JEFFERSON 1000

ARKANSAS ANTHRACITE PRODUCERS ASS'N 1723 Pierce Bldg. CHest. 7646

COAL

Coal and Coke

WE GUARANTEE

Energy COAL

TO CONTAIN LESS THAN 1% SULPHUR

"Once Tried Always Used"

Phone PRospect 8100

COMMONWEALTH COAL CO.

HENRY J. BORGMANN, Mgr. WE DELIVER ANYWHERE 2710 BRANNON

West Virginia Dealers

WEST VIRGINIA COAL COMPANY OF MO. Offers PERCO

Genuine Southern Illinois COAL

ALWAYS THE SAME

Also Taylor & Gillespie

CALL YOUR NEAREST DEALER J. J. LANCASTER COAL & ICE 3280 Frisco HIland 2290

CALLAHAN COAL CO. 3918 Duncan LIndell 1365

WONDER COAL CO. 1611 S. 9th Victor 1290

CURRAN COAL CO. 201 Rutger CHestnut 3955

LEON V. PHELPS COAL CO. 900 Switzer COlfax 7560

SCHROETER COAL CO. 2300 Miami LAclede 4400

CHAS. QUADE COAL CO. 401 E. Prairie COlfax 0653

SCHALLERT BROS. COAL CO. 113 Dorcas LAclede 3224

RED STAR COAL CO. E. St. Louis FAst 5177 JOHN SVOBODA COAL, Granite City TRi-City 386-R

Atlas Coal & Coke Co.

STANDARD EGG	$4.75
STANDARD LUMP	5.00
MIDDLE GRADE	5.50
ATLAS SPECIAL LUMP OR FURNACE	6.50

G. H. HOLLWEG JR. RIVERSIDE 6413. 5021 FYLER AVE.

COMPTOMETER SCHOOLS

COMPTOMETER AGENCY SCHOOLS Day and Evening Classes; Short Course; Enroll any time. Free employment service. Write or apply for booklet, 6th floor. TOWN CLUB BUILDING.

DANCING SCHOOLS

TAP and Acrobatic Class Lessons, 75c. CLIFF DILLON, formerly of Westminster Hall 706 N. Grand. FRanklin 8449.

WESTMINSTER HALL, 2806 OLIVE Dancing Sunday eves. Classes Monday eves. Stage dancing classes daily for children and adults. Lindell 0500.

DEAFNESS

WEBSTER HEARING AID CORPORATION Assures correct aid for every form and condition of deafness. 370 Paul Brown Bldg. MAin 3717.

DERMATOLOGIST

Superfluous Hair Removed By EDITH CALLEN. Multiple Needle Electrolysis 1887 Ry Exch. Bldg. CE.5256

Hair-Moles-Warts

Permanently Removed by the Multiple Electric Needle; no pain; no scars. L. M. FELDMAN, Electro-Therapist, Suite 203-6 Mac Building. Ph. DEL 4386 (Hours 2 to 5). 4468 Delmar

DRESSMAKING SCHOOLS

VOGUE DRESSMAKING SCHOOL Evening classes; velvet gowns, ensembles made; course $25, FOrest 5353R. 630 N. Union.

DRUGGIST

Your Prescriptions Filled Properly at All Times at Our Store. H. J. NIEHAUS PHARMACY, 501 Wilmington Av.

ELECTRIC APPLIANCE REPAIR

All Household Appliances Repaired—Washers, Irons, Vacuum Cleaners. MUlberry 0231

ELECTROLOGIST

SUPERFLUOUS HAIR REMOVED Permanently by multiple electric needle. MARIE A. FINSEN, ELECTROLOGIST. 3551 Victor st. LaClede 4359.

SUPERFLUOUS HAIR

Removed by 10-needle electrolysis quickly and permanently; 600 hairs per hour; positively no scars; 20 years' experience in St. Louis. DEImar 6180. MISS AIDA L. MAYHAM, ELECTROLOGIST 346 N. Euclid Av. Corner Pershing Av.

EMPLOYMENT AGENCIES

BUSINESS SERVICE CO. 20 years in the Chemical Bldg. We place office men and women, clerks, stenographer, bookkeepers, salesmen, technical men and executives.

FOOT SPECIALIST

BLOCK'S FOOT INSTITUTE. 18 YEARS IN FRISCO BUILDING. 906 OLIVE ST. SUITE 225. 226. 227.

FUNERAL DIRECTORS

WACKER-HELDERLE U. & L. CO., 2331 N. Broadway. Victor 2115-2117. 3634 Gravois av., LAclede 7575-3634. CADILLAC SERVICE.

FURNITURE

AL kidns of furniture bought. CHestnut 3594. We sell at auction or private sale daily. MOUND CITY AUCTION CO., 2004 Morgan st.

LIVING-ROOM STORES 2109 OLIVE. CENTRAL 4329.

GRANITOID

GRANITOID AND CEMENT WORK. ASH PITS, RIVERSIDE 5394M. BADEN, 4117 WALSH. MIXER SERVICE.

GROCERS

BONNIE'S MARKET. B. & K. COFFEE, 45c LB. 6372 DELMAR. CABANY 6480.

ZURMUEHLEN—BAILEY and GLASGOW 2 cans Campbell's Tomato Soup ...15c Large can Pilot Peaches .....20c American Lady Cob Cut Corn ...15c

LANDSCAPE ENGINEERS

TREES, shrubs flowers, sodding. Order now, spring delivery. CAbany 7332J.

LETTER SERVICE

R Garfield 0861. REX LETTER SERVICE CO. X Boatmen's Bank Building. Service from the idea to the Mail Box.

LOCKSMITHS

KEYS MADE WHILE YOU WAIT. 1254 N. KINGSHIGHWAY. FOREST 0550 AUTO KEYS MADE FROM NUMBER. ROLAND R. HEUER, PROP.

MAILING LIST

POLK MAILING LISTS

NATIONAL, STATE & LOCAL LISTS covering every line of business and profession. Phone for Details or Representative. R. L. POLK & CO. CEntral 6840 505 N. 7th St.

MILLINERY

NEW SYSTEM MILLINERY SHOPPE 1458 Hodiamont. MUlberry 6040. Holiday Special in Molded Hats, $1.95 & $2.95. One block south of Wellston Loop.

MILL WORK

COMPTON PLANING MILL CO. QUALITY MILLWORK—PLUS SERVICE. LET US MEET YOUR NEXT JOB. 3313 S. COMPTON LACLEDE 9322.

MOVERS

MOVING, STORAGE PACKING, SHIPPING We Do It Safe Way. PROSSER'S, 3216-30 Olive st. Just Phone JEfferson 3050.

OFFICE FURNITURE

DESKS—A complete line in oak, mahogany or walnut; during warehouse removal sale will allow 20 per cent discount. STERN FIXTURE CO., 721 N. 7th St.

OFFICE FURNITURE REPAIRS



OFFICE FURNITURE REPAIRED Used chairs, desks, tables, filing cabinets repaired and refinished to look like new. Phone CHestnut 7100.

BUXTON & SKINNER PRINTING AND STATIONERY CO. FOURTH AT OLIVE

PATENTS

INVENTORS, WHY PAY MORE? H. M. PLAISTED. Registered Patent Attorney: 30 years' experience patents and trade marks. 4413 Page. DElmar 0938.

PLUMBING SUPPLIES

HOME OWNERS. Compare our prices with others and you'll buy here; modern 50-inch kitchen sink, regular $50 value, $36.50; combination faucet, $2 extra; 42-inch sink, a regular $35 value, very special, $22.75; double drainboard sinks, 60 inches long, regular $60 value, $42.75 complete, with all trimmings; pedestal lavatory, 20x24, complete; a real $65 value, only $19.75. $85 bathtubs, very special lot, $39; built-in tubs, the best buy in the city, regular $45 value only $25.75. Open evenings. KOPMAN BROS. 2014 Franklin. Central 0741. Garfield 6201. Open until 7 p. m. daily. 10 p. m. Saturday. Plenty of parking space.

PLUMBING AND HEATING

JOHN F. REARDON & SON. Plumbing, Sewering, Gas, Hot Water and Steam heat. Repairs promptly attended to. 5926 DELMAR BL. CABANY 4223.

RADIO SERVICE

RADIO SALES AND SERVICE SUPREME —We Can Do It." KORNBLUM'S RADIO SHOPPE 1017 Franklin. CEntral 8816. 7157 Manchester. STerling 1138.

BALKITE Radio and Eliminators specialists. Also service and repair ANY make set. Calls made day or night. JEfferson 438. ALLIED RADIO SERVICE.

REAL ESTATE

LET us show you what we have to offer in bungal'w, residence, fruit, truck, poultry farm, building lot in or near Ferguson GRAHAM & EASTERDAY, FERGUSON.

IF you want to buy a house, apartment or acreage, look everywhere, but before you buy see Jeanette Black. JEANETTE BLACK REALTY CO., 6749 Olive Parkview 5100.

RESTAURANT EQUIPMENT

RESTAURANT OUTFITS—Complete; new and used; steel or wood, of all grades; special prices on steam tables and coffee urns. STERN FIXTURE CO., 721 N. 7th.

SCHOOL OF WELDING

PEERLESS WELDING CO.

CEntral 9349. 917 North Market. LEARN WELDING IN GENERAL. In practical job shop where all classes of welding are being done; all instructors have 12 to 18 years of experience; formerly instructors of David R. Rankin School of Mechanical Trades; special courses given for any class of welding.

RADIOS

There have been more sales of the famous.....

Majestic Radio

MIGHTY MONARCH OF THE AIR

"YOU CANNOT BUY A BETTER RADIO THAN MAJESTIC AT ANY PRICE"

Thru Majestic Dealers Giving..

Home Demonstrations

Than Any Other Radio Set in the World

COLORFUL TONE Explains It!

RADIOS

Steinite

ELECTRIC RADIO

Go to your nearest dealer or Phone for a free home demonstration. Easy terms may be arranged.

UNIVERSAL RADIO & SUPPLY CO. 1014 Olive CHestnut 8830

STEINER FURNITURE CO. 6302 Easton EVergreen 4010

GEITZ HOUSEFURNISHING CO. 4706-8 Easton FOrest 1466

KIRKWOOD RADIO & ELECTRIC CO. Kirkwood, Mo. Kirkwood 226

IVORY CYCLE & RADIO SHOP 7824 Ivory Riverside 5656

H. & K. FURNITURE CO. 1919 Delmar, Granite City TRi-City 231

E. J. QUICK HARDWARE 8805 W. Florissant EVergreen 2810

BARNEY'S 920 Washington CEntral 6804

PINE LAWN HARDWARE STORE 6223 Natural Bridge, EVergreen 9695

MURPHY'S SERVICE STATION 1800 Ridge, E. St. Louis, Ill. East 1636

BEACON RADIO CO. 3408 S. Jefferson PRospect 7169

STONE ELECTRIC CO. 713 Pine St. CHestnut 6594

IDEAL FURNITURE CO. 2618 Franklin LIndell 8981

BLOEMKER HARDWARE 2535-43 Bond, E. St. Louis, East 3992

ROESCH HOUSEFURNISHING CO. 7601 Ivory Riverside 3233

A. L. LINK JEWELRY & RADIO 2026 N. Grand CEntral 4237

SLACK FURNITURE CO. 10 Collinsville BRidge 6677

ALBRECHT AUTO CO. 2534 Salisbury TYler 3781

SHOE REPAIRING

IF it's a shoe repairing we can do it; expert workmanship at moderate prices. HALLOF SHOE REPAIR, 1003-05 Pine st.

GOLDEN LION—Shoe Repair Shop, rubber heels, 25c; ladies' top lifts, 15c-25c; sewed soles, 35c, 50c, 75c. N. E. Corner 7th and Morgan sts., St. Louis, Mo.

BLUE RIBBON SHOE REPAIR CO. Don't pay high prices. Cut-rate shoe shop. All work guaranteed. "While You Wait Shop." 1118 Franklin. GArfield 8432. 7th and Lucas, N. E. Cor.

LONDON SHOE REPAIR CO. 221 NORTH TENTH AT OLIVE. Ladies' top lifts, composition or leather, 25c; oak half soles, 75c; whole soles, $2.

RED RIBBON SHOE REPAIR SHOP 705 North Sixth Street. You will admire our fine workmanship and appreciate our moderate prices.

SODA WATER

DR. PEPPER Good for Life AMERICAN SODA WATER COMPANY Victor 2715

TRUNKS AND LUGGAGE

THE Quirk Co., Manufacturers—Personal auto, professional and commercial luggage since 1870. We do repairing. 1718 Olive St. CEntral 6104.

WHERE TO EAT

DANIEL INN THE LION'S DEN —THE KING OF EATS— 2330 Locust. GArfield 6771. Home-Baked Fruit Cake, 75c Per Lb. SPECIAL SUNDAY AND HOLIDAY TABLE D'HOTE DINNERS, 75c QUALITY. SERVICE.

RENT DINING ROOM, 4919 Nat. Bridge. Call EVergreen 7090 for Reservations. MRS. RENTZ, Proprietor. Let us arrange your club dinners and parties. We cater to all the people.

SHERTZ RESTAURANT 35 years in business Home-made pies and pastries. noon luncheon, 30c and 35c. 134b bl., next to Post Dispatch.

EDISON HOTEL RESTAURANT 18th, between Pine and Chestnut. Telephone GArfield 6257.

RADIOS

Stewart-Warner RADIO

The Set With the Punch Authorized Dealers

SOUTH SIDE

MEADOWS SALES CO. 2411 S. Broadway Victor 4078

STEINER FURNITURE CO. 1209 S. Broadway CHestnut 9768

ROSE SALES AGENCY 5421 Gravois Riverside 4104

IDEAL FURNITURE CO. 4009 Chouteau GRand 0749

CUSHMAN BERRESHEIM RADIO CO. 4427 Manchester GRand 9440

KNICKERBOCKER FURNITURE CO. 2009 S. Jefferson Victor 4890

KNICKERBOCKER FURNITURE CO 2009 S. Jefferson Victor 4890

KRAMER-KAMMERLIN ELEC. CO. 1607 Lafayette Victor 1336

MURDOCK FURNITURE CO. 4008 Chouteau NEwstead 0820

F. C. POLLMAN 4237 Manchester GRand 8058

SOUTH SIDE AUTO SUPPLY CO. 3445 S. Grand Ave. LAclede 6728

KRAMER-KAMMERLIN ELEC. CO. 1607 Lafayette Victor 1336

WEST

CONTINENTAL AUTO SUPPLY CO. 5837 Delmar CAbany 1400

G. SICKLES RADIO CO. 6136 Southwest Hland 9603

WEBB ELECTRIC CO. 1460 Hodiamont MUlberry 2885

WELLSTON RADIO CORP. 1479 Hodiamont MUlberry 2356

WEST SIDE

REYNOLDS & COMPANY 6441 Maple CAbany 8883

MANESTAR MOVING & FURN. CO 3700 Market JEfferson 7565

A. C. RADIO COMPANY 4507 Delmar FOrest 9183

LITTLE GIANT SALES CO. 4507 Delmar FOrest 9138

PARSONS & PUTNAM 5167 Easton FOrest 5850

ATLAS RADIO CO. FOr. 5073. 4831 Easton. DEl. 5188M

COTE BRILLIANTE RADIO SERV. CO. 1391 Hodiamont MUlberry 7700

PERCIVAL COMPANY 3019 Olive JEfferson 0278

WEBB ELECTRIC CO. 1460 Hodiamont MUlberry 2885

GREATER ST. LOUIS

HAMILTON APPLIANCE CO. 1528 Big Bend Bl. STerling 1778

SLACK FURNITURE CO. 10-12 Collinsville E. St. Louis 203

SEEDS, PLANTS AND TRE

MAPLE TREES—7 years old; ver
sonable. Hiland 4706.

POPLARS—8 to 20 feet, very
Evergreen 2111.

SHADE TREES—50c: 12 feet high
Ashland.

SOD—Blue grass, 15c yard roll, deli
estimate. Kellerman, CAbany 7332.

SOD—Delivered at job: 14c per
yard; clean blue grass and clover.
Monday. E. Dennis. Riverside 5662

SODDING AND SEEDING—Also sell
loam. J. Buck, LAclede 1952.

SODDING, landscaping, care and plant
shrubbery, trees; perpetual care.
side 9393.

TREE pruning, spraying, sodding,
shade trees and shrubs planted; r
able; estimates. Gern, Prospect 4

TREES—Maples and sycamore, 10-
high, 75c; smaller trees, 35-50c.
Greenhouses, 7822 Natural Bridge.

TREES, shrubs, plants, seeding, ferti
Wm. Balling, Florist and Landsca
dener, Cabany 8801, 1491 Kingsla

TREES—Silver maple, 8 to 10 fee
each; Bridal Wreath, 2 feet, 6 for
fine privet hedge plants per 100;
butterfly bush, 3 for $1. Waldbaur
ural Bridge and Hunt rds. Eve
4800.

TRIMMING and pruning trees, shru
and grapevines. H. O. Balling, ins
gent. Mulberry 0788, 1857 Vissler.

VARIETY of fruit trees and roses.
4502 Arlington. MUlberry 1317.

IF your terrace will not hold grass
us and we will make it and guar
it. LAclede 7158.

The Advertisers Listed
on this page are pre
senting to readers of th
Post-Dispatch a read
reference guide to wha
is wanted.

RADIOS

MORE THAN
2½ MILLION
RADIO FANS
Will gladly recommend the
ATWATER
KENT
SCREEN GRID
RADIO

The receiver that blazed the way
better reception with Screen-Grid

ASK ANY
ATWATER KENT
DEALER
Listed Below for a
Demonstration.

SOUTH SIDE

E. E. BAKER MUSIC HOUSE
3121 S. Grand Lafayette 3
RADIO-RITE SALES CO.
2337-39-45 S. Grand PRospect 590
BAKER ELECTRIC
8204 Gravois Riverside 1
BEVERLY RUBBER CO.
4224 S. Grand Blvd. Prospect 22
ALLEN SUPPLY CO.
5005 S. Kingshighway Bl. Riv. 46
BARNES AND BARNES
3306 Park Ave. GRand 21
BROOKS MUSIC HOUSE
7505 S. Broadway Riverside 9
JOHN C. SCHMITT MUSIC CO.
3749 S. Jefferson LAclede 81
BIGALTE ELECTRIC CO.
4545 Gravois Riverside 3
R. HEITZ & SONS
1218 S. Broadway CHestnut 6
J. L. McCARRON ELEC. SHOP
5054 Gravois Avenue Riverside 6
CLASSE FURNITURE CO.
2727-33 S. Broadway PRospect 9
RUSSELL MUSIC & RADIO CO.
39th at Lafayette GRand 2
HOLLAND RADIO & AUTO CO.
1633 S. Broadway Victor 3
ST. LOUIS RADIO CO.
4656 Shenandoah PRospect 9

DOWNTOWN

LAMMERT FURNITURE CO.
911 Washington Ave. CEntral
BARTHEL-DUESENBERG
921 Pine St. CHestnut
HELLRUNG & GRIMM
9th annd Washington CEntral 7
10th and Olive CHestnut
THE HUB FURNITURE CO.
701 Washington Central
SHERLOCK-HORST CO.
1007 Olive St. 50th Year. CEn. 6
MORTON ELECTRIC CO.
4117 Olive St. CHestnut 6
FRANKLIN FURN. CO.
1030 Franklin CHestnut 2
R. NUGENT & BRO. D.G. CO.
Broadway and Washington Ave. CEn
SCRUGGS-VANDERVOORT-BARN
9th and Olive CHestnut 7
STAR SQUARE STORE
ALL OVER ST LOUIS
Main Store, 1129 Locust CEn.3
SCHROETER BROS. HARDWARE
810 Washington Ave. CEntral 3
CENTRAL MUSIC CO.
110 N. Broadway Main 4
MAY STERN CO.
S. E. Cor. 12th & Olive Sts. MAin 0
LEHMAN PIANO CO.
1101 Olive CHestnut 5

WEST SIDE

MACKLIND RADIO & ELECTRIC
4621 Macklind Ave. Rivers 0
GERBER FURNITURE CO.
5884 Delmar Blvd. FOrest 0
TODD JEWELRY AND MUSIC
4104 Easton Lindell 6
RAEMNERER MUSIC SHOP
6317 Delmar Blvd. Cabany 0
ROGER PUTNAM CO.
5719 Delmar Cabany 0
COTE BRILLIANTE RADIO SERVI
1391 Hodiamont MUlberry 7
THE ELECTRIC SHOP
4916 Natural Bridge MUlberry 2
LEADER VULC. CO.
8107 Olive Street Rd. WYdown 1
FRANK B. GEIGER Gratiot 8
Shop, 3170 Ivanhoe Ave. Hiland 0

NORTH SIDE

ALDERSON RADIO CO.
2546 N. Grand Lindell 49
R. G. MUELLER HDWE. CO
8109 N. Broadway Colfax 0
DEEKEN MUSIC CO.
2017 E. Grand Colfax 2
GAERTNER ELECTRIC CO.
3521 Grand Colfax 26
J. C. GEITZ FURNITURE CO.
1315-19 North Market CEntral 12
MELVIN W. FELDMAN
1635 W. Florissant Colfax 3
BIERMAN HARDWARE & RADIO
2307 Marcus Forest 73

KIRKWOOD

KIRKWOOD RADIO & ELECTRIC
120 N. Kirkwood Rd. Kirkwood 1

WEBSTER GROVES

BLANNER ELECTRIC CO.
136 W. Lockwood WEbster 1

EAST ST. LOUIS

EAST ST LOUIS LIGHT & POW.
7 Collinsville Ave. BRidge 0
ZERWECK MUSIC CO.
348-50 Collinsville Ave. BRidge 1

NORMANDY

NORMANDY RADIO SALES SERVI
7301 Natural Bridge. MUlberry 0

Natural Tone

That's what Atwater Ke
Screen Grid gives you . . .
more . . . no less . . . just
natural tone.

BROWN & HAL
SUPPLY CO.
Distributors
1504 PINE STREET
CHestnut 3250

Index To Classified Advertisements

In This Section:

	Page
Agents—Men	3
Agents—Women	4
Board	4
Business Cards	2
Business for Sale	5
Business Opportunities	5
Canvassers & Solicitors—Men	3
Canvassers & Solicitors—Women	4
Help Wanted—Men and Boys	3
Help Wanted—Women, Girls	4
Lost and Found	1
Partners	5
Personal	1
Professional	2
Rooms	4
Roommates	5
Room for Colored	5
Rooms Wanted	5
Salesmen	3
Saleswomen	4
Situations Wanted	2
"We Can Do It"	Pt.8,Pg.18D



Gardner Indestructible Grave Vault
Guaranteed for Fifty Years
Your Funeral Director will tell you fully about the Gardner Grave Vault.
No Substitute Has Ever Been Made for Gardner Quality
Saint Louis Casket Co.
Frederick D. Gardner, Pres.
ST. LOUIS U. S. A.

CEMETERIES

OAK GROVE
THE CEMETERY UNUSUAL
AND
MAUSOLEUM
CAbany 8606. CHestnut 8331. (c621

UNDERTAKERS

CHAS. L. GERAGHTY & SON
Lindell Blvd. at Boyle
UNDERTAKERS
JEfferson 3700 (c621

MULLEN
FUNERAL DIRECTORS
5165 DELMAR BLVD
—PHONES—
FOREST 0877 — 0878

Marriage Licenses
Births Recorded
Burial Permits

MARRIAGE LICENSES.

Otis M. Lucas	4135 De Tonty
Jesse E. Wagnon	Aurora, Mo.
Arthur C. Kercher	Mount Rainier, Md.
Olive E. Knowles	5711 Wabada
George Schneiderman	Cleveland, O.
Virgie Cobbs	1356 Shawmut
Willis Walton	11 S. Channing
Mrs. Mattie Hunter	11 S. Channing
Elmer Krebs	6905 Etzel
Gertrude Kimpfel	New Baden, Ill.
William Hennerich	5406 Alaska
Mrs. May Lankford	3448 Missouri
William Groh	3922 California
Vera E. Hough	4139 Flora
Emma Podolka	1843 North Market
Lillian Hafner	1921 Hebert
Raymond Pierce	5531 Beacon
Norman Schneider	2915 N. 25th
Catherine Lee	1510 Palm
Ray McFarland	1823 S. 10
Mrs. Ruth Crask	3518A Arsenal
Ray McFarland	2736 Lucas
Frank Brightwell	1223 Whittier
Ben Copeland	1314 Sullivan
Bessie Brightwell	3559 Lindell
Leo Copeland	2816 Shenandoah
Gertrude Bulger	5504 Victor
Ruth Kuhlmann	4237 Evans
Rose Vandenbilla	1722 Cora
Nevin G. Rassdale	1439A Benton
Mrs. Elizabeth T.	Jablonski, 1104 Chambers
Louis Sebeling	3100 N. Grand
Bernice W. Mundt	St. Louis County
John C. Rudolph	Pittsburg, Pa.
Elizabeth L. Rief	Louisville, Ky.
Olive E. Bareis	5517 St. Louis
Nellie M. Betters	2714 N. Taylor
Elmer Mengel	University City
Ruth Hall	2138 Linton
May Reed	2650 Rutger
Mary Kaiser	2650 Caroline
Erna Mueller	4716 Pennsylvania
Lucille Cole	Pacific, Mo.
Joseph Becherer	5518 Alaska
Joseph Layton	1002 Chouteau
Rose Evans Stephens	4019A West Belle
Mrs. Dorothy Foster	4366 West Belle
Otto Wilking	3331 Nebraska
Anna Schneider	4870A Kossuth
William Haley	Wentzville, Mo.
Zena See	Bellflower, Mo.
Mrs. J. Misenhimer	Houston, Tex.
Mrs. Ruth B. Morrell	Houston, Tex.
Henry Smith	St. Louis
Mrs. Ida May Brandon	St. Louis
Ida Hoffmann	4032 Delmar
Leo Bevin Marr	4032 Delmar

At East St. Louis.

Marriage—Mattie Lee Phillips, Wilson Olsen—Clara Bergam, St. Louis. Theodore Kolomo, Ind.—Eva Sie East St. Louis. Simons, Nashville. Spencer—Vera

BIRTHS RECORDED.

BOYS.

Mr. and M. Kincaly, 2612 Howard.
Mr. and J. Webb, 3203 Marcel.
Mr. and H. Davis, 1007 Clayton.
Mr. and M. Geerling, 18 Blakemore pl.
Mr. and V. Rose, 8839 Lawn.
Mr. and J. Sunset Court.
Mr. and J. Simakoff, 4810A W. Florissant.
Mr. and G. Brennan, 4092A Page.
Mr. and K. Lucas, 3420 Lucas rd.
Mr. and K. Liska, 3142 Ohio.
Mr. and Ernest Sacco, 5275 S. 7th.
Mr. and R. Schula, 4761A Alaska.
Mr. and M. Keil, 3702A Potomac.
Mr. and J. Hall, 3124A Lafayette.
Mr. and D. Emmerick, 3304 S. Broadway.
Mr. and C. Fleming, 3420 Lucas rd.
Mr. and F. Clayton, 3420 Lucas rd.
Mr. and E. Wehmeier, 3305 S. Missouri
Arthur C. Kercher (colored), 1843 North Market
Mr. and H. Palmer, 1921 Hebert
Raymond Pierce, 5531 Beacon
Lillian Hafner, 2915 N. 25th
Norman Schneider, 1510 Palm
Catherine Lee, 1823 S. 10
Mr. and Mrs. Leclond, 3518A Arsenal
Mrs. Ruth Crask, 3911 Castleman
Ray McFarland, 2736 Lucas
Frank Brightwell, 1223 Whittier
Bessie Brightwell, 1314 Sullivan
Ben Copeland, 3559 Lindell
Leo Copeland, 2816 Shenandoah
Gertrude Bulger, 5504 Victor
Ruth Kuhlmann, 4237 Evans
Rose Vandenbilla, 1722 Cora
Nevin G. Rassdale, 1439A Benton
Mrs. Elizabeth T. Jablonski, 1104 Chambers
Louis Sebeling, 3100 N. Grand
Bernice W. Mundt, St. Louis County
John C. Rudolph, Pittsburg, Pa.
Elizabeth L. Rief, Louisville, Ky.
Olive E. Bareis, 5517 St. Louis
Nellie M. Betters, 2714 N. Taylor
Elmer Mengel, University City
Ruth Hall, 2138 Linton
May Reed, 2650 Rutger
Mary Kaiser, 2650 Caroline
Erna Mueller, 4716 Pennsylvania
Lucille Cole, Pacific, Mo.
Joseph Becherer, 5518 Alaska
Joseph Layton, 1002 Chouteau
Rose Evans Stephens, 4019A West Belle
Mrs. Dorothy Foster, 4366 West Belle
Otto Wilking, 3331 Nebraska
Anna Schneider, 4870A Kossuth
William Haley, Wentzville, Mo.
Zena See, Bellflower, Mo.
Mrs. J. Misenhimer, Houston, Tex.
Mrs. Ruth B. Morrell, Houston, Tex.
Henry Smith, St. Louis
Mrs. Ida May Brandon, St. Louis
Ida Hoffmann, 4032 Delmar
Leo Bevin Marr, 4032 Delmar

Marriage Licenses Issued.

Marriage licenses were issued to 30 couples.

Births, 229 Deaths in Week

There were 285 births and 229 reported in St. Louis last week.

Fifty-eight persons died of heart disease, 20 of pneumonia, 17 of cancer, 14 of diseases of the arteries, 12 of tuberculosis, 11 of derangements of the nervous system, 10 of Bright's disease, 9 of apoplexy and 3 of diabetes. There were five suicides, seven homicides and 11 accidental deaths, two of which were caused by automobiles.

DEATHS

Albig, Fred H.
Bollinger, Stella.
BOOTHE, MARGAR
Brinker, John A. H.
Christophel, Elias P.
Comben, Robert W.
Conrad, Klein Helen
Coughlin, Elizabeth
Cronk-Schuette, Alexander.
Dapron, Elizabeth
Davis, Gail G.
Du Perret, Walter
Fahey, Annia Frances
Feager, Eugene
Ferrenbach, Edward
Fields, Elizabeth
Fischer, Emil C.
Fish, Margaret Ramsey
Fisler, George
Gay, Dr. Roger W.
Ghio, John
Glaser, Daniel W.
Grace, Agnes K.
Hauff, Katie
Helbeck, Robert J.
Hogan, Edward J. S.
Juengst, Aloys H. Jr
Kannegieser, Frank.
Kelly, John J.
Kirchmer, George
Koenemann, Christ.
Langford, Mary
McMillian, Sarah J.
Maloney, Mary.
Martin, Ellen F.
Meier, Laura C.
Murphy Charles
Osterholt, August B.
Pfeifer, Jean Elizabeth
Piel, Victor E.
Recker, John F.
Roth, Mary
Schlueter, Margaret Mary
Siebenreicher, Mercedes
Slevin, Mary S.
Smith, Lydia
Smith, Mattie
Stiles, Anna M.
Strothers, William A.
Ullrich, Johanna
Vlesselman, Henry W
Wallenmeyer, Josephine (nee Trost)
Webelhuth, John York, George W.

Most persons are honest and will return lost articles if the loss is advertised in Post-Dispatch wants. Phone the want ad or leave it with your nearest druggist.

DEATHS

DAPRON, ELIZABETH (nee Mathews)—Entered into rest on Friday, March 14, 1930, at 1 p. m., beloved wife of Joseph A. Dapron, dear mother of Joseph M. Dapron of St. Louis, Mo., Louis W. Dapron of Los Angeles, Cal., our dear mother-in-law, grandmother, great-grandmother, sister, sister-in-law and aunt, in her 74th year.

Funeral Monday, March 17, at 2 p. m., from Math. Hermann chapel, Fair and Florissant av. Interment in Friedens Cemetery. (c7)

DAVIS, GAIL G.—Of 2726 S. Jefferson av., entered into rest on Saturday, March 15, at 5 p. m. beloved husband of Kate Davis.

Remains will be at E. J. Schnur funeral home, 3125 Lafayette av., until Monday March 17, 11 p. m. Interment Tuesday at Carlyle, Ill., brother. Private.

Deceased was a member of United Garment Workers Local No. 246. (c1)

DU PERRET, WALTER A.—On Saturday, March 15, 1930, beloved husband of Lillian Du Perret (nee Entenmann), loving father of Arthur W., Alfred and Lillian, brother-in-law of Mrs. Rosalind Du Perret (nee Meckbach), brother of Will, George and Robert Du Perret, Lillian Riese and Emily Burgess.

Funeral from residence, 4146 Shaw bl. to Euclid Baptist Church, Tuesday, March 18, at 2:30 p. m.

Deceased was a member of Public Service E. M. B. A. and Macabees No. 25 (c1)

FAHEY, ANNIA FRANCES (nee Finnegan)—Entered into rest on Saturday, March 15, 1930, at 7:25 a. m., wife of Michael Fahey, dear mother of Eugene, Michael, Cecelia Fahey, Mrs. Helen Noble and Mrs. Loretto Kuehni (nee Fahey), sister of Mrs. T. J. Mohan and our dear grandmother.

Funeral from residence, 3814 Oakwood avenue (Pine Lawn), on Tuesday, March 18 at 8:30 a. m., to the St. Paul Apostle's Church, thence to Calvary Cemetery. Clark service. (c)

FEAGER, EUGENE—Age 56 years, of 4105 Eichelberger avenue, on Saturday, March 15, 1930, beloved husband of Caroline Feager (nee Lenz), dear father of Edward, Ethel Mayer and Eugene Feager.

Funeral Monday, March 17, at 2 p. m., from Bellefontaine parlors, Mississippi and Allen avenue, to SS. Peter and Paul's Cemetery. Member of Whiteners and Calciminers Union, No. 1, and St. Louis Basket and Box Aid Society. (c)

FERRENBACH, EDWARD J. — Entered into rest on Saturday, March 15, 1930, at 1:40 o'clock p. m., beloved husband of Mary A. Ferrenbach (nee Osterholt), dear father of Edward A. Gene C. Thomas R., Lee C., and Florence Ferrenbach and Sister Marie John Joseph of the Order of the Visitation and our dear brother.

Funeral from Arthur J. Donnelly's parlors, 3844 Lindell blvd., on Tuesday morning, March 18, at 8:30 o'clock to St. Rose's Church. Interment in Calvary Cemetery.

FIELDS, ELIZABETH (nee Hake)—Of 1512 Linton avenue, asleep in Jesus, Saturday, March 15, 1930, 1:20 p. m., beloved wife of Jacob Fields, dear mother of Grace and Theodore, dear sister of William Hake, Mrs. Herbert Mrs. William Hertweck, Mrs. Christ Spoeneman and Mrs. Charles Fritts, dear sister-in-law and aunt, in the age of 70 years 10 months.

Funeral Tuesday, 2 p. m., from the Beiderwieden chapel, 1936 St. Louis avenue, to Zion Cemetery. (c1)

FISCHER, EMIL C.—Entered into rest Friday, March 14, 1930, at 2:30 p. m., beloved son of Wilhelmina Wollgast Fischer, dear brother of Mrs. George Oliver, William Fischer, Mrs. Clara Moore, Mrs. Rose Lansdale, Mrs. Lillie Moore, Mrs. Otto Hermann and Mrs. Hilda Lichtenberg, our dear uncle and brother-in-law at the age of 37 years.

Funeral Monday, March 17, at 2 p. m., from the Kron chapel, 2707 North Grand boulevard, to Black Jack Cemetery. (c7)

FISH, MARGARET RAMSEY—At Lincoln, Ill., on Friday, March 14, 1930, beloved wife of Dr. Dwight Fish, dear mother of Mrs. George F. Tatum, George C. Ramsey and Thomas V. Ramsey of Decatur, Ill.

Funeral from Peetz funeral home, Lafayette avenue and Longfellow boulevard, Tuesday, March 18, at 2 p. m. Interment New St. Marcus Cemetery. (c1)

FISLER, GEORGE—Entered into rest on Friday March 14, 1930, husband of Katherine and John George Fisler and Mrs. Adele Sittig, our dear grandfather and brother.

Funeral on Monday, March 17, at 2 p. m., from William M. Schumacher new mortuary, 4226 Natural Bridge av. Interment at Valhalla Cemetery. (c)

GAY, DR. ROGER W.—Entered into rest on Saturday March 15 at Ironton Mo. beloved husband of Dr. Lee Pettit Gay, beloved father of Dr. Lee Pettit Gay, Dr. George Gay and Samuel T. Gay.

Funeral Tuesday, March 18, 2:30 p. m. Monday afternoon March 16 at 2:30 o'clock.

OHIO, JOHN—Entered into rest on Friday, March 14, 1930, at 9:30 o'clock p. m. dear husband of Lena Ohio (nee Hefferman), brother of Mrs. Rose Dauernheim.

Funeral from Arthur J. Donnelly's parlors 3844 Lindell blvd. on Monday afternoon March 17, at 2 o'clock. Interment in Calvary Cemetery.

GLASER, DANIEL W.—Of 5631 Finkman avenue, on Thursday, March 13, 1930, at 8:25 p. m., dear husband of Amelia Glaser (nee Wehling), dear father of Dorothy M., Claude E. and Margaret M. Glaser and our dear father-in-law and grandfather.

Funeral from Wacker-Helderle chapel, 3634 Gravois avenue, Monday, March 17, at 1:30 p. m. to Valhalla Cemetery. Deceased was a member of Cigar Makers' Union No. 44.

GRACE, AGNES K.—Of 3919A DeTonty, on Thursday, March 13, 1930, dear sister of Mrs. Nellie Fisher and John T. Grace, dear aunt.

Funeral from the William Ambruster chapel, 4234 Manchester avenue, Monday, March 17, at 9:30 a. m., to St. Margaret's Church. Interment in Calvary Cemetery.

HAUFF, KATIE—Saturday, March 15, 1930, Katie Hauff, beloved sister of Lena Hauff, Mrs. Emma Kern, dear sister-in-law and dear aunt, in her seventy-first year.

Funeral Monday at 2 p. m., from St. Louis Alteimhein, 5408 S. Broadway, to Belemont Cemetery. (c)

HEIBECK, ROBERT J. — On Saturday, March 15, 1930, at 6:20 p. m. dear brother of Rudolph Heibeck, dear brother-in-law of Frieda Heibeck, dear uncle of Mabel Ellis and our dear cousin.

Funeral Monday, March 17, at 2 p. m., from the Kron chapel, 2707 North Grand boulevard, to Black Jack Cemetery. (c7)

HOGAN, EDWARD J. SR.—Entered into rest on March 13, 1930, at 8:15 p. m., beloved husband of Margaret Hogan (nee Farrell), dear father of Dennis, Edward J. Jr., John, Leo, James and Mrs. Edward Schaefer, Mrs. Charles Wilson and the late William and Bernice Hogan, our dear brother, brother-in-law, grandfather and uncle, in his sixty-sixth year.

Funeral from the residence, 3035 Cass avenue, Wednesday, March 19, at 8:30 a. m., to St. Teresa's Church, thence to Calvary Cemetery. (c7)

JUENGST, ALOYS H. JR.—Of 1437 Salisbury street, entered into rest on Thursday, March 13, 1930, at 11 a. m., dearly beloved son of Aloys H. Juengst Sr. and Cath. Juengst, brother of Aloysius, Jr. Conover of Arline, Marilyn and Raymond Juengst, our dear grandchild, great-grandchild, nephew and cousin, at the age of 7 years.

Funeral Monday, at 8:30 a. m., from Koch's chapel, 3514 North Fourteenth boulevard to Holy Trinity Church. Interment in Calvary Cemetery. (c7)

KANNEGIESER, FRANK—On Saturday, March 15, 1930, at 1:30 a. m.; beloved husband of Lena Kannegieser (nee Eisel), brother of Lizzie Blanke and Lena Wolf, dear brother-in-law, uncle and great-uncle, age 65 years.

Funeral Tuesday, March 18, 8:30 a. m., from residence, 812 Russell av., to SS. Peter and Paul Church Interment SS. Peter and Paul Cemetery. (c)

KEILY, JOHN J.—Entered into rest on Saturday, March 15, 1930 at 4 o'clock a. m. Remains at Arthur J. Donnelly's parlors, 3846 Lindell blvd., until Tuesday morning.

Mass at Alexian Brothers Hospital Chapel Tuesday morning, March 18, at 8:30 o'clock, Interment in Calvary Cemetery.

KIRCHMER, GEORGE—Entered into rest on Friday, March 14, 1930, beloved husband of Elizabeth Kirchmer (nee Wocste), dear father of George Jr., Agnes, Ann, Irene, Neal, Mrs. T. H. Edwards, Mrs. Otis E. Parker and Frances Kirchmer, our dear brother, brother-in-law, father-in-law, grandfather and uncle.

Funeral Tuesday, March 18, at 8:30 a. m. from residence, 1127 N. Park Pl., to Holy Trinity Church. Interment in Calvary Cemetery. Stock Service. (c1)

KOENEMANN, CHRIST—Of 4926 Arlington avenue, asleep in Jesus Friday, March 14, 1930, at 12:45 a. m., beloved husband of Caroline Koenemann (nee Wiese), dear father of Mrs. Edward Neustedt, William J., Mrs. William C. Gerling and Oliver A. Koenemann, dear father-in-law, grandfather, brother-in-law and uncle, in his sixty eighth year.

Body will lie in state at the Beiderwieden chapel, 1936 St. Louis avenue, until 11 a. m. Monday. Services same day 2 p. m., at Bethlehem Evangelical Lutheran Church. Interment New Bethlehem Cemetery. (c7)

LANGFORD, MARY—Entered into rest on Saturday, March 15, 1930 at 5:30 p. m., Mary Langford (nee Henly), widow of the late William Langford.

Funeral Tuesday, March 18, at 8:30 a. m., from residence, 805 S. 3rd st. to Calvary Cemetery.

McMILLAN, SARAH J.—Entered into rest on Friday, March 14, 1930, dear mother of Noble E. McMillan, and dear grandmother of Paul, Robert and Katherine McMillan.

Services at Drehmann-Harral chapel, 1905 Union boulevard, Sunday, March 16, at 3:30 p. m. Interment Monday at Centerville, Ill.

MALONEY, MARY (nee McCarthy)—Entered into rest Saturday, March 15, at 4 a. m., beloved wife of the late Lawrence Maloney, dear mother of James J. Maloney and Gertrude Madden, sister of Annie, Nonie McCarthy and Julia Burns (nee McCarthy), our dear grandmother, aunt and mother-in-law.

Funeral from Cullinane Bros. funeral parlors, 1716 North Grand boulevard, Monday, March 17, at 8:15 a. m., to Church of The Presentation, St. Johns' Station, Interment Calvary Cemetery. (c7)

MARTIN, ELLEN F. (nee Hynes) — Of 2911 Castleman avenue, Friday, March 14, 1930, at 6:30 p. m., dear mother Col. Walter F. and John J. Martin, also the late Stephen A. Martin, in her eighty-fifth year.

Funeral Monday, March 17, at 9:30 a. m., from Robert's parlors, 4105 South Grand boulevard, to St. Margaret's Church. Interment Calvary Cemetery. (c7)

MEIER, LAURA C. (nee Drier)—Of 4127A Washington avenue on Friday, March 14, 1930, at 10:31 a. m., dearly beloved wife of Gottlieb Meier, dear mother of Clarence Meier and Mrs. Edith Weber, our dear sister, grandmother, sister-in-law, aunt and mother-in-law, aged 46 years.

Funeral from Kriegshauser's new funeral home, 4226 Natural Bridge av., Monday, March 17, at 2:45 p. m. Interment Memorial Park Cemetery. A member of U. E. B. Benjamin Franklin and White Shrine. Pride of the West. (c)

MURPHY, CHARLES—Departed this life on Friday, March 14, 1930, beloved husband of Catherine Murphy and our dear brother and uncle.

Funeral from Collins' parlors, 928 North Grand boulevard, Monday, March 17, at 8:30 a. m., thence to St. Alphonsus Church. Interment Calvary Cemetery. Please omit flowers. (c)

OSTERHOLT, AUGUST B.—Entered into rest at Chicago, Ill., on Thursday, March 13, 1930 at 11 p. m.; beloved son of the late Ernest and Minnie C. Osterholt, dear brother of Mrs. F. William Heiman W. C. Henry, Mrs. Frank Smith, Mrs. H. Reisner, William J. and Rose M. Osterholt and our dear brother-in-law and uncle, age 33 years.

Funeral from Gebken chapel, Texas and Gravois avenues, Monday, at 2:30 p. m. to St. Francis de Sales church. Interment in SS. Peter and Pauls' Cemetery. Kistner, Ill. (c)

Deceased was a veteran of the World War. (c7)

PFEIFER, JEAN ELIZABETH — Entered into rest on Friday, March 14, 1930 at 9:30 a. m., beloved daughter of Julius and the late John Pfeifer Jr., dear sister of Earl, Geraldine, George and John Pfeifer Jr., our dear granddaughter, niece and cousin, aged 1 year.

Remains at Witt Bros.' chapel, 2929 S. Grand av. Funeral Monday, March 17, at 1:30 p. m., to Sunset Burial Park.

PIEL, VICTOR E.—Asleep in Jesus on Friday, March 14, 1930, at 11:23 a. m. beloved son of Edward and Loretta Piel (nee Willrich), dear brother of Clifford and the late Bobby, our dear grandchild, nephew and cousin aged 18 years.

Remains at the Leidner chapel, 2223 St. Louis avenue, up to 12 noon Monday, March 17, thence removed to Zion Evangelical Lutheran Church, Twenty-first and Benton streets for services same day at 2 p. m. Interment at Zion Cemetery. (c)

RECKER, JOHN F.—Entered into rest on Friday, March 14, 1930, at 1:30 p. m. dear brother of Mrs. Frank McKee, Mrs. Frieda Brauer, Henry and William Recker, and our dear brother-in-law, in his forty-fifth year.

Funeral Monday, March 17, at 2 p. m., from Drehmann-Harrall chapel, 1905 Union boulevard, to Friedens Cemetery. (c7)

ROTH, MARY (nee Schlesinger)—Of 1027 Paul av. on Friday, March 14, 1930, at 11:30 p. m., beloved wife of the late Charles Roth, dear mother of Edna Helbich (nee Floeter), Delphia Roth and the late Loretta Roth, dear daughter of Joseph and Anna Schlesinger (nee Fascke), our dear mother-in-law, sister and sister-in-law, age 46 years.

Funeral from Wacker Helderle chapel, 3634 Gravois av., Monday, March 17, at 3 p. m. to New St. Marcus Cemetery. (c7)

SCHLUETER, MARGARET MARY—Entered into rest on Friday, March 14, 1930, at 4:30 a. m. beloved daughter of Oliver and Mary Schlueter (nee O'Donnell), dear sister of John Schlueter and our dear niece and cousin.

Funeral Monday, March 17, at 8:30 a. m., from Bensick-Niehaus funeral home, 1431 Union boulevard, to St. Leo's Church, Interment Calvary Cemetery. (c)

SIEBENEICHER, MERCEDES—Of 1924 Sidney street, Saturday, March 15, at 10:30 a. m., beloved daughter of Amelia Siebeneicher (nee Kuertier), and of the late Fred Siebeneicher, dear sister of Lydian Amrein and our dear aunt, niece, sister-in-law and cousin.

Funeral from M. J. Schultz chapel, 1817 Cherokee street, on Tuesday, March 18, at 2 p. m., to St. Peter's Cemetery. (c1)

SLEVIN, MARY S.—Entered into rest on Saturday, March 15, 1930, at 1:15 o'clock p. m., beloved sister of Martin G. and Louis R. Slevin, Mother Paula and Sister Mary Theresa of the Ursuline order.

Funeral from residence of her brother, 420 Darst road (Ferguson) on Tuesday morning, March 18, at 8:30 o'clock to St John and St. James Church. Interment in Calvary Cemetery. Private.

SMITH, MATTIE (nee Shanks)—Entered into rest on Friday, March 14, 1930, at 3:30 p. m., dear mother of Mrs. A. F. Parmentar, Mrs. R. Nunn, Mrs. Joe Redmond, Mrs. Jones and Fannie, our dear mother-in-law, grandmother, sister, sister-in-law and aunt, age 45 years.

Funeral from chapel, 2223 St. Louis avenue, Monday, March 17, at 1:30 p. m. Interment Valhalla Cemetery. (c7)

SMITH, LYDIA (nee Stuve)—On Saturday, March 15, 1930, at 2:40 a. m., dear wife of Sam Smith, dear mother of Albert and Alice Smith, sister of Mrs. H. Fricks, Mrs. Adolph Kuhlman, Mrs. William Stuve and Mrs. John Bockhorst.

Funeral from residence, 1328 Union boulevard, Monday, March 18, at 2 p. m., to St. Peter's Cemetery. Clark service.

STILES, ANNA M. (nee Henivilla)—Of 8151 Delmar avenue (Vinita Terrace), on Friday, March 14, 1930, at 5 p. m., dearly beloved wife of Robert Stiles, dear sister of Mattie John and Charles Henivilla, dear sister-in-law and aunt.

Funeral from Kriegshauser's new funeral home, 4226 Natural Bridge av., boulevard, Monday, March 17, at 2 p. m. Interment Valhalla Cemetery.

STROTHERS, WILLIAM A. — Of 5433 Union bl., entered into rest on Saturday, March 15, 1930, at 10:45 a. m.; dear husband of Elizabeth Strothers, dear father of Mrs. William Miller, James W., Walter H., and Charles A. Strothers, our dear brother, brother-in-law, uncle, father-in-law and grandfather, in seventy-first year.

Funeral Monday, March 17, at 3 p. m. from Drehmann-Harral chapel, 1905 Union boulevard to Bellefontaine Cemetery.

ULLRICH, JOHANNA (nee Ruhl) — Of 3810 Risch avenue, asleep in Jesus Thursday, March 13, 1930, at 8:20 p. m., beloved wife of Paul G. Ullrich, dear mother of Fred and Edward Renz, Paul, Emil, Otto, William and Hilda Ullrich, and Mrs. Martha Zimmerman, our mother-in-law, grandmother, sister, sister-in-law and aunt, aged 60 years.

Funeral from Hoffmeister chapel, 7814 South Broadway, Monday, March 17, at 3 p. m., to St. Trinity Lutheran Cemetery.

VIESSELMAN, HENRY W. — Of 2109 Brandon place, on Thursday, March 13, 1930, at 11:35 p. m., dear beloved husband of Hattie Viesselman (nee Moser), dear father of Harry, Melvin, Ethel, Mildred Elmer and the late Dorothy Viesselman, dear son of Marie Viesselman, our dear brother, brother-in-law and uncle.

Funeral from Kriegshauser's chapel, 4104 Manchester avenue, on Monday, March 17, at 1:45 p. m. Interment New St. Marcus Cemetery. A member of Fraternal Order of Eagles, Area No. 41.

DEATHS

WALLEMAN, JOSEPHINE (nee Trost)—Of 1025A Ann av., on Saturday, March 15, 1930 at 10:10 a. m., beloved wife of Louis Walleman, dear mother of Carrie Carpenter (nee Walleman), Charles Walleman and Marie O'Hara (nee Walleman), our dear mother-in-law, grandmother, sister-in-law and aunt in her sixty-ninth year.

Funeral from Wacker Heiderie chapel, 3634 Gravois av., Tuesday, March 18, at 8:30 a. m. to St. Vincent's Church thence to SS. Peter and Paul's Cemetery.

Deceased was a member of Married Ladies' Sodality of St. Agatha Church. (c1)

WEBELHUTH, JOHN—Asleep in Jesus, Thursday, March 13, 1930, at 11:20 a. m., husband of the late Henrietta Webelhuth (nee Brehaut), dear father of Louisa Klingemann, William Webelhuth and Anna Kettler, our father-in-law, grandfather, great-grandfather, brother-in-law and uncle, in his eighty-second year.

Funeral from residence of Henry Klingemann, New Hampshire and Berry Affton, Mo., Monday, March 17, at 1:30 p. m., to Salem Lutheran Church, Interment St. Trinity Lutheran Cemetery.

Member Mehiville Farmer Club. (

YORK, GEORGE W.—On Wednesday, March 12, 1930, beloved husband of Julia York (nee Blaetz), and our dear brother, brother-in-law and uncle.

Funeral from Peetz funeral home, Lafayette avenue and Longfellow boulevard, Monday, March 17, at 2 p. m. Interment New St. Paul Churchyard. Deceased was a member of Building Laborers' Local, No. 22. (c)

CARDS OF THANKS

We wish to thank our many friends

LOST AND FOUND

Jewelry Lost

PAR PIN—Lost; chromium white; safety catch, 3 white sapphires; reward. River 6886. (c)

BRACELET—Lost, Sunday, Oak Hill, Mosgaard, Beck; reward. Return to 4004 Miami. LaClede 0185. (c)

BRACELET—Lost; diamonds and sapphires; sold; keepsake; reward. Parkview 7570. (c7)

CAMEO BROOCH—Lost; white; surrounded with small pearls, in Jeffis Hall. Reward. FOrest 1041J. (c)

DINNER RING—Lost, white gold, filigree, 3 diamonds; reward. Phone JEfferson 5868, or return to 4330 Laclede. (c)

EARRINGS—Lost; marquisite. (c) Hudson 1304X

FRATERNITY PIN—Lost; near Ambassador Theater. FOrest 2666.

RING—Lost, man's, white gold; initial K; reward. FOrest 3292W.

RINGS—Lost, 2, in ninth floor washroom, Grand-Leader; reward. CEntral 6500, Station 483. (c80)

SPORT BRACELET—Lost; gold, at Shenert-Rialto Theater, Wednesday, March 5. Reward if returned to Miss Turner, 335 N. Euclid. (c)

WATCH—Lost; lady's; gold; open face; liberal reward. Call CAbany 5000, Miss Ryan, or CAbany 4884W after 6 p. m. (c)

WRIST WATCH—Lost; lady's; white gold with band; reward. DElmar 6250R. (c)

WRIST WATCH—Lost; white gold, sapphire stem; keepsake; reward. Riv. 7420W. (c2)

WRIST WATCH—Lost; white gold; flexible band; reward. 2938 University. Call 2854. (c7)

WRIST WATCH—Lost; white gold, flexible band; oblong; reward. EAst 2040. 503 N. 24th st., East St. Louis. (c)

WRIST WATCH—Lost; boy's; March 7, between Fyler and Wyoming, on or near Morganford rd.; keepsake; reward. 4340 Humphrey. (c)

Found

CHIHUAHUA—Found; female; near Nelson drive. EVergreen 5550.

DOG — Found; greyhound. Collax 7109J. (c)

POLICE DOG—Found; gray. Inquire 2914A Caroline.

POLICE DOG—Found; male; neighborhood Grand and Cherokee. PRospect 3090.

TIRE, RIM AND CARRIER—Found; rural route 2, Florissant, Mo., Martin Auchon. (c)

WATCH—Found; in Hi-Pointe; owner can have same by paying for ad. Hiland 8206

FOUND BY POLICE

STATE LICENSE PLATE—District No. 4, 1930 LICENSE PLATE—District No. 4.

SATCHEL STATE LICENSE PLATE—Eighth District.

BUSINESS CARDS

BRICKLAYING & TUCKPOINT'G

BRICKLAYING, tuck pointing and plastering. Nelson, FRanklin 6944. (c62)

BRICK WORK—Cement, tuckpointing and plastering. Fischer, PRospect 2506. (c56)

BRICK LAYING, tuck pointing, chimney rebuilding. 4018 Dunnica. LaClede 8723. (80)

BRICK WORK—Cement, tuckpointing and plastering. Fischer, PRospect 2506. (c56)

BRICK WORK, tuck pointing, staining, damp walls prevented; guaranteed; references furnished. O. E. Hormann, 2503 S. Jefferson. Victor 4742. (c99)

BRICK work, tuck pointing, cleaning, staining, damp walls corrected; reasonable price; estimate free. EVergreen 0558 (83)

CALL Lotz Bros. roofing, tuck pointing, painting; carpenter; granitoid. Linded 3490W.

CHIMNEYS, damp walls; garages; 25 years experience. Hiland 7729. (c)

CHIMNEY repairing; rebuilding; any roof made waterproof; guaranteed. Riverside 4018. (c)

TUCK POINTING, staining, waterproofing, plastering. Victor 4429. (c62)

TUCKPOINTING chimney repairing, granitoid work; guaranteed. Lin. 7146. (c62)

TUCK POINTING—Cement work, brick work, Hiland 1840.

TUCKPOINTING, chimney repairing, granite work, guaranteed. Linden 1934. 4214 Delmar.

TUCKPOINTING, cleaning, staining, chimney topping. 822 Geyer. Victor 4429. (c99)

TUCK POINTING—Waterproofing. Chimneys repaired; reasonable. Mulberry 1446. (c99)

TUCKPOINTING—Chimney building; call Sunday morning or after 6. Riverside 0774J. Fred Gerhert, 3335A Itaska. (80)

TUCK POINTING of brick or stone; renovating; have all tools; work by hour; 15 years experience. Call 2154. (c99)

TUCK POINTING, staining, brick work repaired; established 30 years. Kappes, GRand 1839. (c99)

TUCKPOINTING—Expert chimney repairing; very reasonable. EVergreen 0236. (2)

TUCK POINTING, cleaning, staining, chimney repairing, damp walls prevented. Colfax 8014

TUCK POINTING—Chimney rebuilding; first-class workmanship; reasonable. Riverside 1428J. (c)

TUCK POINTING—If your walls are falling call us before you lose your deposit. A. B. Contracting Co. 4147 Laclede. Linded 0544. (c99)

TUCK POINTING, staining, chimney work a specialty; why pay high prices; we have a special price on all work contracted before May 1. Edwards & Edwards Bros., 4014 S. Grand, Riverside 2215-J-99.

VICTOR CO., WATERPROOFING. Brick or stucco buildings; old German methods; guaranteed to make wet walls dry. TYler 3255J. (c)

CARPENTERS AND BUILDERS

ADDITIONS—Remodeling, brick or frame houses, garages; winter prices; terms to suit. Tyler 0403. (c62)

ALL kinds of carpenter and repair work; office remodeling a specialty. 4960. (c)

ALTERATIONS and repairing builder and general contractor Call CO. 4800. (c99)

ALTERATIONS of all kinds; new and old; reasonable. GRand 4739J. (c99)

ALTERATIONS — Repairs and, jobbing; hardwood floors; winter prices. Reynolds Hiland 3465. (c99)

ALTERATIONS, remodeling, any repairs, new or old; reasonable. LaClede 5925. (c99)

BUILDING 5 per cent. Why pay more? Riverside 9021J. (c62)

BUILDING CONTRACTOR—Flats, bungalows and alterations. Call after 6 p. m. Evergreen 8150. (c)

BUILD homes, stores, garages, porches, remodeling; weather stripping; all repair work. Prospect 2179. 2744A Cherokee. (c99)

CALL WEBER, Colfax 8178J, for houses, garages; fence, altering and repairs.

CARPENTER and general repairs; builders of sun porches. Colfax 8668M. (c8)

CARPENTER repairing and painting; estimates cheerfully given. EVergreen 2172.

CARPENTER, all kinds repairs, alterations, remodelling; porches, garages; 80c hour, contract 3709A Wisconsin.

CARPENTER—Concrete, plastering, decorating; general repairs. DElmar 3907J. (c99)

CARPENTER—Repairing and remodeling a specialty; also brick and plaster work; reasonable prices. Colfax 6542J. (c8)

CARPENTER—Painting, concrete work; work guaranteed. Charles Andrews, Linden 5503W. (c)

CARPENTER — Building repairs, alterations, metal weatherstripping. I save you 25 per cent. Robinson, Vic. 4594J. (c99)

CARPENTER—Builder, apartments, bungalows, stores, garages, porches, sun parlors, additions, alterations, remodeling; work guaranteed; prices right. JEfferson 1673, FOrest 0328.

CARPENTER work, porches, sun rooms, brick work, plastering, all kinds of building repairs and store fronts, months' payments if desired. Economy Building Repair Co., 3551 S. Grand. PRospect 7230. Open evenings. Laclede 3184. Residence, Sun'days. (c99)

CONTRACTOR and builder; alterations; additions, garages, hardwood floors, porches and repairing on time payments. Wm. C. Huber, 3006 Genevieve. EVergreen 5383.

ESTIMATES cheerfully given; new or repair work; union. Riverside 3440J. (c)

FLATS, BUNGALOWS, GARAGES, PORCHES, ALTERATIONS AND REPAIRING; RELIABLE BUILDERS. PHONE STERLING 1654. (c99)

FLOORS laid, surfaced, finished; old floors made like new. Victor 1697 or RAndall 2-E11W (c99)

FLOORS—Old floors resurfaced like new; finishing and also it yourself. Call at Nelson, Hiland 0305. (c99)

FLOORS resanded, refinished, Universal floor wax, 80c lb. delivered. LIn. 1482. (7)

GARAGES 18x18, $155 cash, terms $10 down. Sleeping porches, alterations, repairs; best workmanship. SIMON, Hiland 7800. (c62)

GENERAL house painting, interior and exterior. Colfax 6668M. (c8)

GET our estimate for sun porches, garages, carpenter repairing and alterations. Colfax 8128M.

HARDWOOD floors laid, serviced, finished; old floors made new. EVergreen 2177. (c8)

HARDWOOD floors installed, refinished; free estimates. Cowan, Kirkwood 1015. (c)

HARDWOOD floors, furnished, installed, finished complete; old floors made new; winter prices. Call us. Lindell 4048W.

HOUSE REPAIRS — Porches, garages, window screens, window cords, painting; best work; reasonable prices. Victor 4353J. (c83x)

REPAIRING, remodeling, all kinds; terms; reasonable. Call Colfax 8315 any time. (c8)

SCREENS

Alterations, repairing, painting. Lindell 0307W. (c1)

IF YOU ARE GOING TO BUILD A HOME OR REPAIR YOUR OLD ONE CALL THE HELP OF RELIABLE BUILDERS. GENERAL CONTRACTORS. STERLING 1654 (c99)

WILL build 4-room frame, $1700; brick, $2850; 5-room, $3850; 6-room, $4750; 2-family brick flat, $5750; family, $10,750; estimates free; your plans or ours; building loans; 27 years in business; union labor. GUARANTEE CONSTRUCTION CO., 700 Walnwright Bldg. CHestnut 7758.

CARPET CLEANING—UPH'LS'G

RUGS—9x12; chemically cleaned; $2.50. South Side Rug Cleaning. CEntral 9097. (c62)

SPECIALIST on upholstering; refinishing done at your home or my shop. DEl. 1.

ST. LOUIS UPHOLSTERING CO. — All kinds of furniture upward; mattresses renovated. 6748 Page. CAbany 3563. (c99)

UPHOLSTERING—Furniture slip covers, experts. Zirel, 5922 Delmar. CAbany 7425. (c02)

CONCRETE & CEMENT WORK

ASHPITS—Reinforced concrete, any size to order. Lindell 2085.

CONCRETE FLOORS, walks, steps, all kinds; prices low. DElmar 1887W.

CONCRETE WORK—Steps, walks, drives and foundations. STerling 1706. (c90)

CONCRETE WORK—All kinds; reasonable. Moore, 6228 Greer. EVergreen 4255. (c)

CONCRETE—Any kind; lawn raking and seeding; reasonable. JEfferson 0114. (c02)

CONCRETE floors, steps, walks, drives, ashpits made, roofs shingled or tarred; garages built; plastering all kinds; prices reasonable. PArkview 0531. 5455 Ridge.

CONCRETE walks, retaining walls, ash pits, cellar floors, foundations; also water proofing of basements. 5-year guarantee; monthly payments if desired. Economy Bldg. Repair Co., 3521 S. Grand bl. Open evenings. PRospect 7230 Residence phone, LaClede 3184. (c99)

CONCRETE WORK—Good; cheap. Schotler. Cabany 8533. University City (c83)

GRANITOID—Cement work, waterproofing Williams, 4538 Margaretta. CO. 7392M. (c80)

ELECTRIC WIRING, ETC.

AAA super wiring of all kinds at ordinary prices; repairing. Riverside 6392J. (c99)

A. A. SCHLOUGH does electrical work very reasonable. Call Colfax 6449. (c2tx)

A. & B.—Do electrical work reasonable. Call Riverside 7218W. (c96)

BORCHERDING, 3939 Virginia av. LAclede 2162. Cash or terms. (c8)

Call Colfax 3743 for old house wiring; reasonable, P. Schmidt, 4348 Fair. (c99)

COMMERCIAL WIRING and motor repairing quick service. Wrich Electric Co., 207 N. 3d st. MAin 4858-59. (99)

ELECTRIC FIXTURES—Floor lamps repaired, vacuum cleaners, fans, motors, phonographs overhauled, repaired; door bells repaired. Frosst 8037M. 1388A Clara.

EXPERT wiring, repairing fixtures, reasonable prices. MUdern 1150. (c99)

FOR electric work any kind. Call Riverside 8089W or O. E. Aschinger. (c99)

LOWEST prices, quick service on electric wiring, fixtures, fans, motors; cash or terms. CEntral 5134. 514 Lucas. (c62)

OLD HOUSE WIRING a specialty. Dawson, Garfield 5302. 1120 Ann Mary. (c)

QUICK service on house wiring, all work guaranteed; cash or time. Wright Electric Co. 207 N. Third. Main 4858-59. (c99)

WILL wire 3 rooms for $14. GRand 3437W. (c)

WIRING, fixtures and repairing. Birchlar, 4042 N. Newstead. COlfax 7859J. (c)

WIRING, fixtures and repairing. Birchlar, 4042 N. Newstead. COlfax 7859J.

$19.50 WIRES 3 rooms complete with fixtures. GRand 3923. Victor 1793J.

BUSINESS IS GOOD

Call us up. Main 1504.
COLUMBIA ELECTRIC CO., 1114 Pine. (c99)

EXCAVATING

AAA EXCAVATING—Grading; reasonable prices. Mulberry 2512. 5642 Lotus. (c99)

CELLAR DIGGING and grading; reasonable. Mulberry 4961. 3111 Hickory.

EXCAVATING and grading, prices reasonable. 2934 Arlington. EVergreen 2586.

EXCAVATING and grading; reasonable price. Call Forest 1407W. (c99)

EXCAVATING and grading; prices reasonable. Kick, 6224 Suburban. CAbany 7376.

EXCAVATING, grading, cellars. 2040 Hildred. EVergreen 1602. D. E. Murphy. (c)

EXTERMINATORS

BEDBUGS, roaches, rats exterminated. Security Exterminating Service. Parkview 5300.

"Arab;" no odor, motnproof; is permanent, colorless, stainless; rub, door in your home by expert workman; no fuss no muss; guaranteed. For information without obligation, phone CEntral 4243 or 4244 Federal Co., Inc. (c)

GAS PIPE CLEANERS

GAS PIPES cleaned, $2; guaranteed. Babbitt, Tyler 3049W. 3919 N. 13th. (c99)

GAS PIPES cleaned $2 stoves connected $1.50; work guaranteed. S. J. Seeley, gas fitter, 3500 Wyoming. LaClede 8240. (c62)

LEAD TAPS—Wipe up, $6, including solder. Call EVergreen 0879. (c)

GUTTERING AND SHEET METAL WORK

GUTTERING, spouting, cornice work, gutters repaired. T. Hoover, LAc. 1202. (c99)

GUTTERING—Sheet metal work; reasonable. Erickson 5538 Alcott. EV. 3467 (c99)

LAUNDRY AND CURTAIN CLEANING

HAND LAUNDRY—De luxe; work called for and delivered. FOrest 7306W. (c8)

HOME LAUNDRY, first-class work; call and deliver. DElmar 2816.

MISCELLANEOUS NOTICES

A CALL is all when plaster falls. G. Schaffner, EVergreen 6374.

ADD neatness to your kitchen; have your linoleum laid by experts. EVer. 2177. (c8)

ALTERATIONS, garages, brick, frame, concrete and carpenter repairs; terms. Riverside 7078.

EXPERT window cleaning, house windows, 10c and 15c; wall paper, paint cleaning. Lindell 1445W. Harris. (c)

GENERAL repairing, brick laying, tuck pointing, cement work. Johnston, Lindell 1227J.

GENERAL house repairing, carpentering, papering, painting, tuck pointing, chimney repairing; estimate cheerfully given. Call Wm. Conez 4355 Evans. DElmar 1689J

INTERIOR DECORATOR — First-class work; guaranteed; enameling specialty. PRospect 6844. (c99)

LAWN MOWERS SHARPENED. FILED. RETOOTHED. 6407 Wells. EVergreen 0293.

MIMEOGRAPHING — Lodge notices, form letters, announcements; save the cost of printing. 5931 Washington. CAb. 3634W.

PLASTERING—New or patch work; work guaranteed. Colfax 7107W.

PLASTERING, tuck pointing; patching. Call Forest 7373W.

PLASTERING—$2 per hour; 2 rooms a day. Mann, Parkview 3609.

PLASTERING—$2 per hour; 2 rooms a day; ask Mr. Mann on all repair jobs. Quick service. PArkview 3609.

PLASTERING, tuck pointing, brick work; first-class; guaranteed. Colfax 3197J.

PLASTERING—New and repair; ceilings, $1; stucco, reasonable. MUberry 7626.

PLASTERING—$2 per hour; 2 rooms a day; ask Mr. Mann on all repair jobs. Quick service. PArkview 3609. (c14)

PLASTERING—New and repair ceilings, $1.50; stucco reasonable. MUberry 1455. (c62x)

PLASTERING—New and repair ceilings, $1.50; stucco reasonable. MUberry 1455. (c62x)

PLASTER JOBBING—Crafter, stucco and sand finished rooms; refinished like new, $4 room and up. LaClede 3511. (c2)

WAX tile kitchen, $6; get my prices. Baker, Victor 24072.

30 YEARS building, roofing, cementing; anything pertaining to house repairing. F. L. Pierce. EVergreen 2315. (c8)

PAINTING

ANY size bathroom enameled, $5; kitchen, $4; varnished, $3.50; hardwood floors shellaced, $3.50. PRospect 4952. (c)

AT HOUSE painting in all its branches, hardwood floors cleaned and refinished; guaranteed work. Riverside 1403. (c99)

BEFORE painting repair leaks; roof, gutter, spout; price reasonables. EVergreen 4109. (c62)

CRAFTEXING and paper hanging. Thos. Mann Painting-Decorating Co., 87. 1404 (c8)

CRAFTEX for a 9-room bungalow, crafted in dining and living room, hall enamel walls, kitchen and bath, craftex above rail blocked off, bedrooms flat, stenciled borders; any color selected; floors refinished, woodwork painted; all complete, $225. Aricraft Decorating Co., STerling 0864. (c99)

DECORATING, painting, interior, exterior; best paint; estimates given. Riverside 9459W. (c99)

IF YOU have painting to do and don't get our price first we both lose money. PRospect 3980. (c)

INSIDE Decorator, marbeling, craftex, panels, relief work, graining, frescoing. Call Colfax 7107W. (c99)

INTERIOR and exterior painting and paper hanging. Scholl, EVergreen 2998. (c99)

LET me figure your painting; pure white lead and linseed oil used. H. Petering, Colfax 3897J. 4135 Gano av. (c99)

NOW is the time to have your painting and decorating done. W. J. McGraw, 4124 Shaw. GRand 6126. (c99)

PAINTING—Flats, half price; first-class work, Victor 1698.

PAINTING—Cottages, $35; flats, $75; work guaranteed. GRand 3493W.

PAINTING—Interior and exterior decorating, hardwood floors. CAbany 7702. (c8)

PAINTING and decorating; prompt service; reasonable. FOrest 2490. (c81)

PAINTING estimates. Frank Salzman, 4537 Shaw. GRand 0539W.

PAINTING—Interior, exterior, exterior; paper hanging. EVergreen 2998. (c99)

PAINTER and decorator; workmanship and material guaranteed; estimates given. F. Koeppe. Riverside 8204J. (c)

PAINTING—Inside, outside; best material used; satisfaction guaranteed; let me figure. Call Grand 5856.

PAINTING — Pure lead, oil, turpe; my prices are right. F. Hesse, LaClede 1566. 3139 Lafayette.

PAINTING—Interior and exterior; pure lead and linseed oil. F. Ruhlman & Sons, 3715 Rosenth. Colfax 6016. (c)

PAINTING—Hardwood floors cleaned, bleached and refinished, material and workmanship guaranteed; reasonable figures. Jaegerstein Painting Co., EVergreen 4373. CAbany 4877M:

YOUR painting done cheap, if done before rush. EVergreen 2275.

PLUMBERS

BATHROOMS installed, also repair work; prices reasonable. Hiland 8473. (c65)

BATHROOMS installed, also repair work; prices reasonable. Hiland 8473.

BATHROOMS and heating installed on time payments. P. J. Long & Sons Co. Colfax 4214, 4140 Natural Bridge.

BATHROOMS installed on time payment; $100 and up; by registered and insured plumbers. GArfield 0878. CAbany 2363.

"BILL can fix it," Registered plumber; heating; sewering. Hiland 7342. (c8)

HENDERSON PLUMBING, new repairs, remodel. 2750 Sidney. Victor 3503. (c99)

LET me figure your pump and repair work. City and county. Call Riverside 4894 (c8)

PLUMBING, heating, repairing, $1; per hour. Box 1, Hazelwood, Mo. (c)

PLUMBING and heating; get our prices; established 50 years. CAbany 3090. (c62)

PLUMBING, repairing, remodeling, new work; lowest prices. Hiland 0310. (c6)

PLUMBING work wanted, city or county; reasonable. Riverside 1688. (c62)

PLUMBING AND HEATING—At lowest prices; nonunion. Call PArkview 7096J. (c99)

PLUMBER—Licensed. We install and repair; all up-to-date heaters; estimates given. Call Riverside 1658.

PLUMBER wants work property owners; reasonable, registered. Lindell 5381W. (c99)

PLUMBING—Registered; new or repair; reasonable; guaranteed. Hiland 4172.

PLUMBER—Registered, expert repair work reasonable; bathrooms installed, $115 up. Handy the Plumber. GRand 1972J. GRand 0969J.

PLUMBER—Nonunion, registered, for low prices, new and remodeling, call Iacger, 1506 McCausland. Hiland 3115.

STANDARD Plbg. and Htg. Service Co. Bathrooms installed on time payment, $100 and up; by registered and insured plumbers. GArfield 0878. CAbany 2363. (c)

WHY WAIT TO MAKE YOUR HOME MODERN?

Let us explain our 90-day plan; any plumbing which runs more than $50 we will be pleased to install and permit you to pay for same in 10 monthly payments. Registered and bonded anywhere. All materials and labor guaranteed.

JAS. LEIS PLUMBING CO.,
3051 Easton. Lindell 6160. (c99)

PRINTING AND ADDRESSING

BUSINESS CARDS, 1000 $2.50; case free. Century Printing Co., 713-N. 4th. (c99)

ROOFING WORK

ROOF leaks quickly and properly attended; reasonable prices. MUlberry 7644. (c)

SLATE, tile, gravel and shingle repairing a specialty; work guaranteed. O. K. Roofing Co., DElmar 2408J. (c99)

ALL leaks guaranteed with fireproof materials; 10-year guarantee; year to pay. Benson, Lindell 2085. (2)

ANY leak, additional leaks, $2. Fulner Roofing. FOrest 6223.

ANY roof repaired and renewed with our special composition materials; single leaks, $5; additional leaks, $2; all work guaranteed. Stolle Roofing Co. FO.5529J. (c8)

FOR either a patch or a new roof, call McCalman Const. Co. FOrest 0986. (c8)

IF YOUR roof leaks, call Hiland 5824; all work guaranteed; reasonable. (c8)

100,000 WHOLE, hard brick, $6.95 delivered; lumber, $25; rock, $2.50 perch delivered. Victor 1770. (92)

WE SELL and apply any kind of roof; work guaranteed. Atlantic Ref. Co. Inc. 5417 S Grand. Riverside 2210. HA 5857. (xx)

STORAGE, MOVING, EXPRESS

FIDELITY FIREPROOF STORAGE CO.—CEn 0621. 710-720 N. 20th st. Moving, packing; get rates; distance no object. (c92)

HAULING — Notice, realty owners, clean ash pits, $1.75; cinders, $2.50 load GRand 0646. Kimbrell Truck Service. (c62)

LOCAL and long distant; credit extended; bonded storage; we move anything. Call Aaron Transfer Co., 812-14 S. 3d. (c99)

MOVING, $3-$12 load; storage, $1; van, 8x8x16. Victor 1770. (62)

MOVING—And storage charges reduced. Hansen, 2501 S. Broadway. Victor 4242 (c)

MOVING—Local and long distance; general hauling wanted. Lindell 5027W. (c)

WANTED TO SHIP part load of furniture to Bartlesville, Okla., by bonded truck. Call JEfferson 4449. (c)

L. W. KORN, 2620A North Market, general hauling. Archer Coal & Express, prices right. Service quick. NEwstead 1817. (c8)

YARDS and houses cleaned; ashes, rubbish hauling. Decker, 1212 S. Jefferson. CEntral 8075; lawns put in order. (c)

STOVE AND FURNACE REPAIRS

BRAUER — 316 N. THIRD NEAR OLIVE
STOVE AND FURNACE REPAIRS

IF your furnace smokes, or gutters leak, chimneys need tuckpointing, Hiland 9037 or 1961. (c99)

STOVES, FURNACE REPAIRS. FIREPLACE FIXTURES. "FORSHAW." 100 N. 12th. (c8)

ANY old chimney or furnace made to draw; repairing, installing, tuck pointing. Hudson-Breslin, DElmar 0628W (c99)

ANY make warm air, hot water or steam furnace installed, cleaned, repaired, Moeser, 4119 Castleman. GRand 1488.

WALL PAPER CLEANING, ETC.

BRUNNER, interior decorator, painter; all work guaranteed. HUdson 1809. (c8)

CLEANING, 75c and $1; work guaranteed. Brockman & Wax. NEwstead 0747. (c62)

CLEANING all rooms, $1; prompt service, work guaranteed. Lindell 3473. (c99)

CLEANING, $1 room; guaranteed; no streaks; Miller Paper Cleaner new location, 3904 N. Grand. COlfax 8066W.

WALL PAPER CLEANING, ETC.

TROY Wall Paper Cleaning Co.; work guaranteed; reasonable. GRand 2922R.

3 ROOMS, bath, papered, $20, paper included. MUlberry 2600. 4715 Delmar. (c83)

CLEANING, all rooms, $1. Riverside 3973R.

CLEANING, wall paper, paint, woodwork washing. PRospect 0825. (c6)

CLEANED, 75c; papered, $5; plastering, painting, reasonable; guaranteed. EVergreen 3805.

CLEANING wall paper, paint washing, painting; exchange for furniture or carpets. NEwstead 1865. (c99)

CLEANING, 75c room; papering, painting, scraping, plastering. Murrays' Mulberry 3883.

DECORATING—$8; beautiful 1930 paper included; craftex paper, $11; bath, enameled, $5. FRospect 4982. (c)

GUARANTEED paper cleaning, $1 room. Call Mulberry 1351, Monday. (c)

PAPERHANGING — And cleaning; neat work; reasonable. FOrest 7306W. (c62x)

PAPER HANGING—Rooms, $3 up; guaranteed. JEfferson 2027. 3742 Page. (c6)

PAPER CLEANING—All rooms, $1; also papering. Riverside 3973R.

PAPERING, $4.50 room; 1930 patterns; work guaranteed. Riverside 0870. (c99)

PAPER HANGING—$5 up room; work, paper included. Parkview 6801. (c99)

PAPER cleaning, one way, no dirt; 30c and up. Hiland 1677.

PAPERING and painting, work guaranteed; reasonable. Cabany 7184. (c8)

PAPERING, painting, work guaranteed; prices reasonable. STerling 1341. (c8)

PAPERING and cleaning, reasonable. Rupel, 3414 Missouri. FRospect 0213. (c8)

PAPER cleaning, painting, first-class work; prices right. GRand 3609W. (7)

PAPER HANGER—20 cents; two edges must be good. 3118 Lawrence.

PAPER HANGING, 3 rooms, bath, $30; paper furnished. HUdson 0370. (1)

PAPER HANGING, carpenter work; guaranteed; years experience. Riv. 8537R. LaClede 3402. Rooms cleaned, $1. (c83)

PAPER HANGING—Beautiful job, paper furnished, 3 rooms and bath guaranteed; many beautiful spring patterns. Linded 4980W. (2)

PAPER HANGING — Done reasonable; latest patterns; old wall paper removed with latest steam method; make no mess. Linded 3444. 3447 Park.

ROOMS papered, $4 up; cleaning, painting, plastering. Victor 3649M.

ROOMS cleaned by experts, $1; rooms papered, $6. Olney 1574R. (c)

ROOMS papered, $4 up; work guaranteed; also cleaning. Riverside 8239W. (c)

ROOMS papered, $3; rooms painted, $2; cabinet work done. Linded 7490. (c99)

ROOM PAPERED, $4.50 up; work guaranteed. T. Stoddard. NEwstead 1135. (c99)

ROOMS PAPERED $4. Work guaranteed. 4019A Botanical. GRand 4168M. (c99)

ROOMS papered, $5 up; paper included. Cleaning. FRanklin 0526. (c)

ROOMS papered, $6; patch plastering; wet walls dry. Garfield 0227.

ROOMS PAPERED reasonably, 1930 patterns; guaranteed. Call MUlberry 6727. (c99)

ROOMS papered, $5 up, including paper. Charles Allen, 1413A North Market st. CEntral 9219. (c99)

VICTOR CO., wall paper cleaners; rooms as low as 50c. TYler 3253J. (c99)

WALL PAPER cleaned reasonable; first-class work. CAbany 1626J. (c)

WALL PAPER—And general housecleaning, reasonable. Riverside 6924M.

WALL PAPER CLEANING—$5 up; paint washed. T. C. Norris. FOrest 6276J. (c99)

WALL PAPER cleaning; average room $1. Colfax 9575; old number Grand 4168M. (c62)

WALL PAPER cleaned, 60c room; painting, concrete and plastering (bonded company). 3328 Franklin.

WALL paper cleaned new way; demonstration free without obligation; absolutely no mess. Miller Paper Cleaner new location, 3904 N. Grand. COlfax 8066W. (c99)

WALL PAPER cleaning, painting; reasonable. Schlueter, 5570 Palm. EVergreen 6555. (c99)

PAPER HANGING—Good, clean, reliable service; low cash price. EVergreen 1601 (c99)

PAPER HANGING—Samples, painting, cleaning, plastering; low prices. GRand 4905.

PAPERING, cleaning, painting done reasonable. 4012 N. Grand. Colfax 8604. (c8)

PAPERING—Any size room papered $20, painting, plastering, cleaning. GArfield 5620. (21x)

PAPER HANGING, painting, cleaning, reasonable. Colfax 6086W. 4041 Maffitt. (c2)

PAPER HANGING, best selections; expert mechanics; guaranteed. $5, 36. NEw.2183

PAPERING—And cleaning, $5, including paper. 6265 Marmaduke. STerling 1145. (c99)

PAPER HANGING, painting; first-class; reasonable. 1455 Cockrill. MUl. 4th. (c8)

PAPERING AND PAINTING — Work guaranteed; reasonable, clean, neat. PArkview 5181W.

PAPERING—Cleaning and patch plastering; good work only. 3155 Iowa. LA. (c62)

PAPERING, painting, floors resurfaced; reasonable. Lindell 2686J. CAb. 0450. (c62)

PAPERING AND CLEANING—Book orders now; new samples; good work; fair prices. 5566 Hamilton. CAbany 7184. LAclede 3402. Rooms cleaned, $1. (c83)

PAPER HANGING—Beautiful job, paper furnished, 3 rooms and bath guaranteed; many beautiful spring patterns. Linded 4980W. (2)

PAPER HANGING — Done reasonable; latest patterns; old wall paper removed with latest steam method; make no mess. Linded 3444. 3447 Park.

ROOMS papered, $4 up; cleaning, painting, plastering. Victor 3649M.

ROOMS cleaned by experts, $1; rooms papered, $6. Olney 1574R. (c)

ROOMS papered, $4 up; work guaranteed; also cleaning. Riverside 8239W. (c)

ROOMS papered, $3; rooms painted, $2; cabinet work done. Linded 7490. (c99)

ROOM PAPERED, $4.50 up; work guaranteed. T. Stoddard. NEwstead 1135. (c99)

ROOMS PAPERED $4. Work guaranteed. 4019A Botanical. GRand 4168M. (c99)

ROOMS papered, $5 up; paper included. Cleaning. FRanklin 0526. (c)

ROOMS papered, $6; patch plastering; wet walls dry. Garfield 0227.

ROOMS PAPERED reasonably, 1930 patterns; guaranteed. Call MUlberry 6727. (c99)

ROOMS papered, $5 up, including paper. Charles Allen, 1413A North Market st. CEntral 9219. (c99)

VICTOR CO., wall paper cleaners; rooms as low as 50c. TYler 3253J. (c99)

WALL PAPER cleaned reasonable; first-class work. CAbany 1626J. (c)

WALL PAPER—And general housecleaning, reasonable. Riverside 6924M.

WALL PAPER CLEANING—$5 up; paint washed. T. C. Norris. FOrest 6276J. (c99)

WALL PAPER cleaning; average room $1. Colfax 9575; old number Grand 4168M. (c62)

WALL PAPER cleaned, 60c room; painting, concrete and plastering (bonded company). 3328 Franklin.

WALL paper cleaned new way; demonstration free without obligation; absolutely no mess. Miller Paper Cleaner new location, 3904 N. Grand. COlfax 8066W. (c99)

WALL PAPER cleaning, painting; reasonable. Schlueter, 5570 Palm. EVergreen 6555. (c99)

PAPER HANGING—Good, clean, reliable service; low cash price. EVergreen 1601 (c99)

PAPER HANGING—Samples, painting, cleaning, plastering; low prices. GRand 4905.

PAPERING, cleaning, painting done reasonable. 4012 N. Grand. Colfax 8604. (c8)

PAPERING—Any size room papered $20, painting, plastering, cleaning. GArfield 5620. (21x)

PAPER HANGING, painting, cleaning, reasonable. Colfax 6086W. 4041 Maffitt. (c2)

PAPER HANGING, best selections; expert mechanics; guaranteed. $5, 36. NEw.2183

PAPERING—And cleaning, $5, including paper. 6265 Marmaduke. STerling 1145. (c99)

PAPER HANGING, painting; first-class; reasonable. 1455 Cockrill. MUl. 4th. (c8)

PAPERING AND PAINTING — Work guaranteed; reasonable, clean, neat. PArkview 5181W.

PAPERING—Cleaning and patch plastering; good work only. 3155 Iowa. LA. (c62)

PAPERING, painting, floors resurfaced; reasonable. Lindell 2686J. CAb. 0450. (c62)

PAPERING AND CLEANING—Book orders now; new samples; good work; fair prices. 5566 Hamilton. CAbany 7184. LAclede 3402. Rooms cleaned, $1. (c83)

PAPER HANGING—Beautiful job, paper furnished, 3 rooms and bath guaranteed; many beautiful spring patterns. Linded 4980W. (2)

PAPER HANGING — Done reasonable; latest patterns; old wall paper removed with latest steam method; make no mess. Linded 3444. 3447 Park.

ROOMS papered, $4 up; cleaning, painting, plastering. Victor 3649M.

ROOMS cleaned by experts, $1; rooms papered, $6. Olney 1574R. (c)

ROOMS papered, $4 up; work guaranteed; also cleaning. Riverside 8239W. (c)

ROOMS papered, $3; rooms painted, $2; cabinet work done. Linded 7490. (c99)

ROOM PAPERED, $4.50 up; work guaranteed. T. Stoddard. NEwstead 1135. (c99)

ROOMS PAPERED $4. Work guaranteed. 4019A Botanical. GRand 4168M. (c99)

ROOMS papered, $5 up; paper included. Cleaning. FRanklin 0526. (c)

ROOMS papered, $6; patch plastering; wet walls dry. Garfield 0227.

ROOMS PAPERED reasonably, 1930 patterns; guaranteed. Call MUlberry 6727. (c99)

ROOMS papered, $5 up, including paper. Charles Allen, 1413A North Market st. CEntral 9219. (c99)

VICTOR CO., wall paper cleaners; rooms as low as 50c. TYler 3253J. (c99)

WALL PAPER cleaned reasonable; first-class work. CAbany 1626J. (c)

WALL PAPER—And general housecleaning, reasonable. Riverside 6924M.

WALL PAPER CLEANING—$5 up; paint washed. T. C. Norris. FOrest 6276J. (c99)

WALL PAPER cleaning; average room $1. Colfax 9575; old number Grand 4168M. (c62)

WALL PAPER cleaned, 60c room; painting, concrete and plastering (bonded company). 3328 Franklin.

WALL paper cleaned new way; demonstration free without obligation; absolutely no mess. Miller Paper Cleaner new location, 3904 N. Grand. COlfax 8066W. (c99)

WALL PAPER cleaning; painting; reasonable. Schlueter, 5570 Palm. EVergreen 6555. (c99)

PAPER HANGING—Good, clean, reliable service; low cash price. EVergreen 1601 (c99)

PAPER HANGING—Samples, painting, cleaning, plastering; low prices. GRand 4905.

PAPERING, cleaning, painting done reasonable. 4012 N. Grand. Colfax 8604. (c8)

PAPERING—Any size room papered $20, painting, plastering, cleaning. GArfield 5620. (21x)

PAPER HANGING, painting, cleaning, reasonable. Colfax 6086W. 4041 Maffitt. (c2)

PAPER HANGING, best selections; expert mechanics; guaranteed. $5, 36. NEw.2183

PAPERING—And cleaning, $5, including paper. 6265 Marmaduke. STerling 1145. (c99)

PAPER HANGING, painting; first-class; reasonable. 1455 Cockrill. MUl. 4th. (c8)

PAPERING AND PAINTING — Work guaranteed; reasonable, clean, neat. PArkview 5181W.

PAPERING—Cleaning and patch plastering; good work only. 3155 Iowa. LA. (c62)

PAPERING, painting, floors resurfaced; reasonable. Lindell 2686J. CAb. 0450. (c62)

PAPERING AND CLEANING—Book orders now; new samples; good work; fair prices. 5566 Hamilton. CAbany 7184. LAclede 3402. Rooms cleaned, $1. (c83)

PAPER HANGING—Beautiful job, paper furnished, 3 rooms and bath guaranteed; many beautiful spring patterns. Linded 4980W. (2)

PAPER HANGING — Done reasonable; latest patterns; old wall paper removed with latest steam method; make no mess. Linded 3444. 3447 Park.

ROOMS papered, $4 up; cleaning, painting, plastering. Victor 3649M.

ROOMS cleaned

INSTRUCTION

ERS

E, ELECTRIC EMAND

n and manufacturing. We teach all conomical way to get into aviation. DING" METHOD

SCHOOL OF WELDING, Inc,

Best Equipped School of Its Kind. Locust Blvd., St. Louis, Mo. give me full details on:
☐ Electric Welding
☐ Pipe Welding
Flying Instruction

Age.....
City..... State.....
yment Service to Our Graduates

SITUATIONS—MEN, BOYS

AN—Desires office work; operate typewriter. Box T-395, Post-Dispatch.
AN—Sit.; janitor or porter; handy with tools. Box C-311, Post-Dispatch.
AN—Sit.; care for invalid; experienced; references. PRospect 1508.
—Sit.; colored, plastering, stucco work. Neck work. Colfax 0409, Sanders.
AN—Sit.; general work, private family on place; small salary. Box J-106, Post-Dispatch.
AN—Sit.; experienced pruning, trees, shrubs, contract. JEfferson 4572, 5049 Bingo.
AN—Sit., with Graham panel-body truck; light delivery; contract preferred. Box 183, Post-Dispatch.
AN—Sit.; elderly yard and caretaker; small wages; board, room, bath. H-84, Post-Dispatch.
AN—Sit.; colored, chauffeur; experienced; colored city references. Winn, Colfax 7565.
AN—Sit., on small country place, farm; wife milks; experienced; good worker. Box H-408, Post-Dispatch.
AN—Sit.; elderly; sober; yard or house man; home and small wages. Box H-Post-Dispatch. (2)
AN—Sit., elderly; clean; house and yard work; home and little money. Box H-Post-Dispatch.
AN—Sit., 50 years old, as night watchman or workman around factory or institution; handy with tools. Box T-257.
AN—Sit., old German; steady, honest, trustworthy; any kind light work, watchman or gardener. 1803 S. 2d.
AN—Sit., married; wants work of any kind; steam fitting a specialty. GRand 2nd Post-Dispatch.
AN—Sit., invest in reasonable proposition where chance of learning a trade business is available. Box H-333, P.-D.
AN—Sit., man and wife wants boarding house at construction work; man strong and healthy; woman capable manage cook. Box H-Post-Dispatch.
AN—Sit.; position as manager of country estate or farm; white, married; no children; best of references. 1805 Georgia Ave., Indianola, Ia.
—Sit., well educated; good appearance, age 36, with several years' experience; sales and executive experience, wishes permanent connection with progressive firm for advancement; reasonable salary while learning business. Box H-281, P.-D.
RPENTER—Sit.; thoroughly experienced; best references. Georges, Orland 3566.
ECHANICAL SUPERVISOR—Sit.; shop, foreman foreman; capable; practical; active; anything mechanical. Box H-Post-Dispatch.
N—Sit.; long distance driver; desires permanent position; best references; thoroughly employed. GRand 4987W.
N—Sit.; white or Negro, married or single, janitors, housemen, janitor-assistance men, watchmen, elevator operators, porters to assist; all general cleaning; only those with good references recommended. Call Red Cross Building, Station 37.
GHT WATCHMAN—Sit., 10 years experience; best reference. J. M. Carter, Ferry, Florissant 1700.
FICE WORK—Sit.; salesman, 30, well educated, honest, reliable, good references, small salary. Box H-199, P.-D.
FICE MANAGER—Sit.; A1 sales correspondent, credits, collections, extensive executive experience; college, married, 37 years old. Box H-341, Post-Dispatch.
DER FILLER—Sit., stock clerk; 19; experienced; references, Gonzalez, 2617 A.
INTER—Sit., by contract; good work and material, Brown, Victor 1078W.
INTER—Sit., in and outside; have tools; reasonable. GRand 4590R.
INTER—Sit., first class, by job or day. GArfield 3652.
INTING—Sit., day or contract; best of references. Eberling, Forest 6426.
INTER—Sit., A1 wages reasonable. Riverside 5544W.
INTER—Sit., by day or contract; have tools, paints, varnish. Evergreen 4373.
INTER—Sit., 20 years' experience, wishes steady position in or out of city. H-1161, Post-Dispatch.
LVER—Sit., painting; interior, exterior; material guaranteed; reasonable rates. Evergreen 4373.
PERHANGER—Sit.; painter; first-class, reasonable; roll coverings. CEntral 1727.
RMACIST—Sit.; married, suburban or country work. Box H-139, Post-Dispatch.
PARTMENT MANAGER—Sit.; 10 years' experience; best of references. Box H-300, Post-Dispatch.
RTER—Sit., experienced; references, Box H-196, Post-Dispatch.
RTER—Sit., inside watchman; elderly; references; moderate salary. Box T-281, Post-Dispatch.
INA—Sit., ads, job work, presses; also Geo. Dunenberger, Pana, Ill.
LESMAN—Sit.; 22; college graduate; wishes work. Car Albany 34001.
LESMAN—Sit.; calling on industrial trade in Southern Illinois and Missouri; side line. Box H-194, Post-Dispatch.
LESMAN—Sit.; 34 years' experience; university graduate; 10 years' building material experience; at present employed, desires change. Box T-296, Post-Dispatch.
RVICE STATION MAN—Sit.; experienced; wants work in evening. PArkview 0910.
PPING CLERK — Sit.; foreman, 5 years' experience; married, steady. Call Riverside 0916.
ANISH CORRESPONDENT—Sit.; college graduate 22; desires work where knowledge of Spanish is useful; typist; best references. Box H-95, Post-Dis.
NOGRAPHER—Sit.; for English, German, French, Italian. Box H-266, P.-D. (62)
ONE MASON—Sit.; work piece or contract; very cheap. Lindell 2036J
WIDE—Sit.; practical experience; middle-aged; thoroughly reliable, steady habits; position as foreman in men's and boys' ladies' clothing department. Box H-Post-Dispatch. (1)
MEKEEPER—Sit.; experienced; also stenographic; office work; references. Vic 4350R between 5-7 p. m.
PEWRITING Wid—Typing, addressing, etc., to be done at home. Box H-Post-Dispatch.
S—Sit.; attending school wants work; can help before and after school; return for room and board. Lackede 8272.
—Sit.; housework; preferably Uni-; no home nights. Call Marie, Alter 1 p. m., CEntral 8625, 2105 Pine.
wants housework or cleaning; also experienced care of children; reference; city references exchanged. 4849 Shenandoah.
—Sit.; colored, experienced, Jones, 1224 Eureka place, JEfferson 9190.
RDROBE MAN—Sit.; wishes new line of work. Box T-388, Post-Dispatch.
NG MAN—Will consider any kind of work. Box T-388, Post-Dispatch.
NG MAN—Sit.; desires work of any kind; registered pharmacist. PRospect 0577.
NG MAN—Sit.; wants work for board. 3434A Salisbury, third floor.
NG MAN—Sit., truck driver or shop man; 10 years' exp. Call Forest 2050.
NG MAN—Sit., 22; strong; any work; have car. Riverside 2491W.
NG MAN—Sit., 25; college graduate; desires position. Riverside 3600.
NG MAN—Sit.; wants work of any kind in evenings. Box H-185, P.-D.
NG MAN—Sit., neat, clean, hamburger shop. 940 S. Vandeventer, after 5.
NG MEN—Sit.; 2 neat, strong; handy with tools; mechanical experience; anything honest. Dismar 8536.
NG MAN—Sit.; desires hauling contract; would furnish suitable truck. Box H-Post-Dispatch.
NG MAN—Sit.; reliable; handy with tools; needs employment. Call FOrest 4
NG MAN—Sit., 21; desires clerical position with future; consider anything; reference exchange. George, CAb. 4128J.
NG MAN—Sit., 17; desires to learn trade of some kind; have $250. Address 3336 S. 18th st.
NG MAN—Sit., 22; married; would like to learn trade; can drive car. Box 238 Post-Dispatch.
NG MAN—Sit., 21; 2 years' college; engineering wants position with future; reference. Box J-198, Post-Dis. (7)
NG MAN—Sit.; desires position with reliable firm; willing to learn business. H-236, Post-Dispatch.
N—Sit.; position as manager of country estate or farm; white, married; no children; best of reference. 1805 Georgia Ave., Indianola, Iowa.
—Sit., well educated; good appearance, age 36, with several years' experience; sales and executive experience, wishes permanent connection with progressive firm for advancement; reasonable salary while learning business. Box H-281, P.-D.
RPENTER—Sit.; thoroughly experienced; best references. Georges, Orland 3566.
ECHANICAL SUPERVISOR—Sit.; shop, foreman foreman; capable; practical; active; anything mechanical. Box H-Post-Dispatch.
N—Sit.; long distance drivers; desires permanent position; best reference; thoroughly employed. GRand 4987W.
N—Sit.; colored, chauffeur; experienced; colored city references. Winn, Colfax 7565.
N—Sit.; on small country place, farm; wife milks; experienced; good worker. Box H-408, Post-Dispatch.
N—Sit.; elderly; sober; yard or house man; home and small wages. Box H-Post-Dispatch. (2)
N—Sit., elderly; clean; house and yard work; home and little money. Box H-Post-Dispatch.
N—Sit., 50 years old, as night watchman or workman around factory or institution; handy with tools. Box T-257.
N—Sit., old German; steady, honest, trustworthy; any kind light work, watchman or gardener. 1803 S. 2d.
N—Sit., married; wants work of any kind; steam fitting a specialty. GRand 2nd Post-Dispatch.
N—Sit., invest in reasonable proposition where chance of learning a trade business is available. Box H-333, P.-D.
N—Sit., man and wife wants boarding house at construction work; man strong and healthy; woman capable manage cook. Box H-Post-Dispatch.
N—Sit.; position as manager of country estate or farm; white, married; no children; best of reference. 1805 Georgia Ave., Indianola, Iowa.
—Sit., well educated; good appearance, age 36, with several years' experience; sales and executive experience, wishes permanent connection with progressive firm for advancement; reasonable salary while learning business. Box H-281, P.-D.
RPENTER—Sit.; thoroughly experienced; best references. Georges, Orland 3566.
ECHANICAL SUPERVISOR—Sit.; shop, foreman foreman; capable; practical; active; anything mechanical. Box H-Post-Dispatch.
N—Sit.; long distance drivers; desires permanent position; best reference; thoroughly employed. GRand 4987W.
N—Sit.; colored, chauffeur; experienced; colored city references. Winn, Colfax 7565.
N—Sit.; on small country place, farm; wife milks; experienced; good worker. Box H-408, Post-Dispatch.
N—Sit.; elderly; sober; yard or house man; home and small wages. Box H-Post-Dispatch. (2)
N—Sit., elderly; clean; house and yard work; home and little money. Box H-Post-Dispatch.
N—Sit., 50 years old, as night watchman or workman around factory or institution; handy with tools. Box T-257.
N—Sit., old German; steady, honest, trustworthy; any kind light work, watchman or gardener. 1803 S. 2d.
N—Sit., married; wants work of any kind; steam fitting a specialty. GRand 2nd Post-Dispatch.
N—Sit., invest in reasonable proposition where chance of learning a trade business is available. Box H-333, P.-D.
N—Sit., man and wife wants boarding house at construction work; man strong and healthy; woman capable manage cook. Box H-Post-Dispatch.

SITUATIONS—WOMEN, GIRLS

APARTMENT MANAGER—Sit., lady, experienced; work in exchange for rental; references. Box L-69, Post-Dispatch.
APARTMENT MANAGER.
ATTENTION! REAL ESTATE MANAGER
Are you looking for a 100 per cent manager? Let me see you at your convenience. Box M-285, P.-D.
BOOKKEEPER—Sit.; accounts payable, etc.; full charge, experienced. Box H-Post-Dispatch. (2)
BOOKKEEPER—Sit.; stenographer; age 25; can take charge of small office; 5 years' experience. Victor 0718L.
BOOKKEEPER—Sit.; business woman, 35, desires secretarial or office work of any kind; will consider half day or week. Riv. 4367M.
BOOKKEEPER—Sit., capable of taking full charge of office; desires position with reliable firm; 5 years' experience; references. Box H-344, Post-Dispatch.
CASHIER—Sit.; or saleslady in bakery; some experience; want steady work. Florissant 2799.
CHAMBERMAID NURSE—Sit.; hospital and institutional experience; reliable. FOrest 4210.
CHAUFFEUR—Sit.; white, 15 years' driving experience. Hamilton 3420W.
COMPANION—Sit., to elderly lady, by refined unmarried lady. Box H-100, Post-Dispatch.
COOK—Sit., colored, day work by week; reference. NEwstead 1652.
COOK—Sit., colored; also first-class floor work; references. JEfferson 4631.
COOK—Sit., good housekeeper, where assistance is unnecessary; call mornings or evenings. Victor 0532R.
COOK—Sit.; young woman, white, steady; wants steady work; city references; $10 a week. references. Box H-Post-Dispatch.
COOK—Sit., white, or cook-housekeeper; experienced; reference. Call Park 8v.
DRESSMAKER—Sit., sewing plain or fancy; experienced colored; reasonable. COlfax 0409.
GERMAN LADY—Sit.; housekeeper for two brothers. 2104 S. 11th.
GIRL—Sit.; colored; general housework; 2 in family. JEfferson 8684.
GIRL—Sit.; colored; assist housework; references; $8. DElmar 8661M.
GIRL—Sit.; colored care for children; housework. JEfferson 0727.
GIRL—Sit.; colored; housework; experienced. JEfferson 2863.
GIRL—Sit.; colored; housework; cooking; references. Lindell 8136.
GIRL—Sit.; colored; day or week work; references. JEfferson 6512.
GIRL—Sit.; colored; day, week or in cook; references. NEwstead 1394.
GIRL—Sit.; colored; light house-work or cooking. NEwstead 1394.
GIRL—Sit.; wants to do general housework. JEfferson 3336. Jackson Agency.
GIRL—Sit.; colored, general housework. DElmar 0806W.
GIRL—Sit.; colored; general housework; experienced; city references. JEff. 8035
GIRL—Sit.; experienced housework; wash, laundry, reference. JEfferson 8355.
GIRL—Sit.; reliable; cooking; stay on place; experienced; neat. CEnt. 1087.
GIRL—Sit.; upstairs work, or assist to elderly lady; references. Write, 6354 Odell.
GIRL—Sit.; colored, refined, general likes children; references. Lindell 3884M.
GIRL—Sit.; neat; colored; experienced; plain cooking; care children. JEfferson 1385.
GIRL—Sit.; white, housework by the day, care for babies evenings. Phone Forest 4402 after 6 p. m. Reference.
GIRL—Sit.; colored; Monday, Thursday, Friday. NEwstead 1938.
GIRL—Sit.; colored, neat, cleaning by day; references. GRand 7033W.
GIRL—Sit.; white, or cleaning by day. Mulberry 2405.
GIRL—Sit.; colored; experienced. JEfferson 6684.
GIRL—Sit.; colored; Monday, Tuesday; steady place. NEwstead 2482.
GIRL—Sit.; cleaning; good trouser; bundles take home. Lindell 2549J.
GIRL—Sit.; colored, good worker. Lin. 3658. Elizabeth.
GIRL—Sit.; colored; experienced; Monday and Tuesday. (Olfax 7245W.
GIRL—Sit.; experienced; Monday and Thursday out; city references. JEff. 2863.
GIRL—Sit.; colored; cleaning, experienced; Monday, Tuesday, Wednesday. JEfferson 3779.
GIRL—Sit.; cleaning, Monday, Tuesday, Wednesday; references. JEfferson 9180.
GIRL—Sit.; colored; wants Monday, Tuesday; references. Call Sunday. JEfferson 5408.
GIRL—Sit.; colored; wants laundry or cleaning. Tuesdays, Wednesdays. JEfferson 8210.
GIRL—Sit.; first-class; small bundles to bring home or out by day. NEwstead 1363.
GIRL—Sit.; colored, or cleaning Monday, Tuesday, Friday; reference. Lindell 1505J.
GIRL—Sit.; family washing done reasonable. 4649 Dahlia. PRospect 0107.
GIRL—Sit.; colored; Wednesday; $2.50 per day. carfare; private phone; references. COlfax 6641.
GIRL—Sit.; cleaning; Tuesday, Wednesday, Thursday. Friday; best reference. NEwstead 0175.
MAID—Sit.; colored, or housework; experienced. Call Garfield 0099.
MAID—Sit.; colored, work by day or half days, experienced. NEwstead 0984.
MAID—Sit.; white, upstairs and serving; references. GRand 8201R.
MAID—Sit.; colored. Call NEwstead 0578, 4015 Lucky.
MAIDS—Sit.; cooks, white, colored, wants work. JEfferson 3336. Jackson Agency.
MAID—Sit.; colored, general housework. DElmar 0806W.
MAID—Sit.; colored; general housework; experienced; city references. JEff. 8035
MAID—Sit.; experienced housework; wash, laundry, reference. JEfferson 8355.
MAID—Sit.; reliable; cooking; stay on place; experienced; neat. CEnt. 1087.
MAID—Sit.; upstairs work, or assist to elderly lady; references. Write, 6354 Odell.
MAID—Sit.; colored, refined, general likes children; references. Lindell 3884M.
MAID—Sit.; neat; colored; experienced; plain cooking; care children. JEfferson 1385.
MAID—Sit.; white, housework by the day, care for babies evenings. Phone Forest 4402 after 6 p. m. Reference.
MAID—Sit.; colored; Monday, Thursday, Friday. NEwstead 1938.
MAID—Sit.; colored, neat, cleaning by day; references. GRand 7033W.
MAID—Sit.; white, or cleaning by day. Mulberry 2405.
MAID—Sit.; colored; experienced. JEfferson 6684.
MAID—Sit.; colored; Monday, Tuesday; steady place. NEwstead 2482.
MAID—Sit.; colored, good trouser; bundles take home. Lindell 2549J.
MAID—Sit.; colored, good worker. Lin. 3658. Elizabeth.
MAID—Sit.; colored; experienced; Monday and Tuesday. (Olfax 7245W.
MAID—Sit.; experienced; Monday and Thursday out; city references. JEff. 2863.
MAID—Sit.; colored; cleaning, experienced; Monday, Tuesday, Wednesday. JEfferson 3779.
MAID—Sit.; cleaning, Monday, Tuesday, Wednesday; references. JEfferson 9180.
MAID—Sit.; colored; wants Monday, Tuesday; references. Call Sunday. JEfferson 5408.
MAID—Sit.; colored; wants laundry or cleaning. Tuesdays, Wednesdays. JEfferson 8210.
MAID—Sit.; first-class; small bundles to bring home or out by day. NEwstead 1363.
MAID—Sit.; colored, or cleaning Monday, Tuesday, Friday; reference. Lindell 1505J.
MAID—Sit.; family washing done reasonable. 4649 Dahlia. PRospect 0107.
MAID—Sit.; colored; Wednesday; $2.50 per day. carfare; private phone; references. COlfax 6641.
MAID—Sit.; cleaning; Tuesday, Wednesday, Thursday,

400 MEN AND BOYS WANTED—Is the position you seek advertised in these columns today?

SALESMEN WANTED

SALESMEN—Old established company; full or part time; 40 per cent commissions; standard printed items; lowest prices; experience unnecessary; write for free sample kit. Zoellner Printing Co., Dept. E, 19 W. Woodbridge st., Detroit, Mich.

INVESTORS—A noncompetitive product of proven merit has an unlimited field. A small investment now will bring unusually large returns. Mechanically inclined men take special notice. Box K-219, P.-D.

SALESMAN—Preferably with fur experience, to sell Alaska and Oriental raw and dressed fur skins wholesale on commission. Can be handled with non-conflicting line as only part-time required. Good proposition here for the right man. Give references. State particulars. Box I-250, Post-Dispatch.

SALESMA.—Join a company and business that attracted Calvin Coolidge; work and learn stadily, then permanent happiness and prosperity will be yours. See H. C. Walker, Agency Director, New York Life, 1117 Louderman Bldg., 11th and Locust, Monday. (c)

SALESMEN—We can use a few men who are willing to work; you can earn good money selling the highest value offered on the automobile market; experience not necessary; as we furnish the training. See Mr. Wright, Hilmar-Roberts Chevrolet Co., 3524 S. Kingshighway.

SALESMEN—$40 daily up; brand-new merchants' trade boosting plan; cost merchants you pay is big profits; every merchant a prospect; fastest money getter today; territory going fast; write or wire. Manufacturers Outlet Syndicate, 24 S. Clinton, Chicago.

SALESMEN—Aplenty new and different; fast selling 5c-10c merchandise on attractive counter cards; $00 per cent commission for you and dealers; advertised by radio; no capital required. Catalog free. (Established 1921.) World's Products, 96 Willow, Spencer, Ind.

SALESMEN—Frigidaire, General Motors automatic refrigeration; 1930 expansion program creates opening in apartment, commercial and household divisions; excellent remuneration; training in factory-conducted school; many opportunities for advancement. Apply sales office, Del Home Light Co., distributers, 3308 Lindell. (c62)

SALESMAN—South St. Louis realtor handling a clean-cut subdivision where all improvements are in, wants 2 aggressive salesmen for the handling of subdivision lots; also general real estate and loans. Excellent opportunity for right men; must be sober; must furnish good reference. Box W-140, Post-Dispatch.

SALESMEN—There must be at least 2 or 3 good salesmen in St. Louis who are seeking a good job with a well known, financially sound, reliable old house like Kieselhorst's. We back salesman's efforts to the limit; liberal commissions, fully insured Ford coupe. See salesmanager. cash every Wednesday. KIESELHORST CO.,

CEntral 800. 1007 Olive st.

SALESMAN—Resident, experienced, call on leading department stores and retail stores; line of girls' gym, camp and dancing togs. Reply, stating experience, with references; good opportunity for capable man; strictly commission. THE LAFAYETTE MFG. CO., 20 W. Redwood St., Baltimore, Md.

SALESMEN—$120 weekly representing million-dollar factory; sell paints, varnishes, roofing on credit to homes, factories, etc.; no experience needed; factory prices save 40 per cent; we deliver and collect; money-back guarantee; no investment; season 30; write for big outfit now. The Madison Paint Co., Dept. E-10, Cleveland, O.

SALESMEN—Two; 1 to cover North and Central Illinois and Southern Missouri; also one for Southern Indiana, Kentucky and Tennessee, with nationally known Calfornia hat line; experienced millinery, with car, preferred, but not essential; commission only; straight or side line; give reference, letter only. C. F. Wendling, 1233 Washington av.

SALESMEN—How would you like a sales proposition that will allow you to be home nights and one that you could be sure of for the rest of your life? We need a reliable salesman for each county in this state to sell a specialty direct from our factory to farmers. This specialty is shipped out on trial of 60 days. Requirements are good reference, car owner, age over 30 years. Write at once for offer of territory. The American Oil and Paint Co., 9915 Harvard av., Cleveland, O.

SALESMAN—With car; part time, store work and during time outside work; good earnings and advancement assured to right man. Apply Hoover (c) 8705 Washington, 10 to 1. Mr. Bishop.

(c2)

SALESMAN — FOR COUNTY ROUTE; MUST RUN OWN CAR; INVESTMENT $600; $80 GROSS INCOME PER WEEK GUARANTEED TO START WITH. WHITE BAKING, 4015 PAPIN. (c)

SALESMEN, EXPERIENCED AUTOMOBILE
To sell low cost quality product; opportunity to those who qualify; salesman training given; proposition good; apply personally by letter; state age, experience, past record and references. Box Y-55, Post-Dispatch.

SALESMEN WITH CARS $100.00 PER WEEK

Do not apply for this position if not in position to devote full time and week to selling; this position is permanent. Box W-68, Post-Dispatch.

SALESMAN

To represent largest company of its kind. Permanent advancement for man of ability. Basis of remuneration discussed at interview. Car necessary. Call 8:30 a. m., 1120 Ambador Bldg. (c62)

SALESMEN

New specialty; Tenforene System; sells every business; four $15 sales daily pay $288 weekly commission; customer guaranteed cash return ten times price paid; protected by $20,000,000 surety company; repeats. Walker-Jayde $165 first day. No competition. F. E. Armstrong, Pres., E-22, Mobile, Ala.

SALESMEN—If you can sell doctors a system service that costs them only $1 a month. 4 orders a day will pay you $100 a week commission; customers get exclusive protected territory; continuous repeat business each year; this proposition is in its fortieth successful year; thousands of satisfied customers; you must have clean record and two references from previous employers. J. F. Lippincott Co., 227 S. 6th st., Philadelphia, Pa., since 1890.

SALESMAN—High-class, honest, energetic with executive ability, who is looking for permanency and advancement; to sell guaranteed standard line of underground apparatus, water equipment, floodlight projectors and chain link fence, to cover the southeastern section of Missouri. Must have good sales experience, good education, ability to talk publicly and furnish the best of references. Between the ages of 25 and 40. Good position if you can qualify. Write Giant Manufacturing Co., Council Bluffs, Ia.(c)

SALESMEN

With or without cars for East St. Louis and adjoining towns, home every night. Men with cars make extra money. Sales experience not necessary; full help and we train you thoroughly; ready money as we make first sale; your excellent chance for advancement; largest in our line; long established. See Mr. Starke, 1308 St. Clair, East St. Louis. (c)

SALESMAN WANTED

Financial institution desires salesman for real estate department. Commission basis. Give experience, character and business references. Address Box W-66, Post-Dispatch.

SALESMAN

We will soon have a place in our organization for 1 or 2 salesmen who have their own cars, to travel in Eastern Missouri and Southern Illinois. These men should be between 28 and 35 years old, preferably married.

Experience in selling a trade marked and advertised product to dealers is desirable, but not essential. Our product is trade marked and nationally advertised.

We are the oldest and one of the largest and most successful concerns in our industry. Our salesmen are paid a salary, commission and expenses. We have an organization which knows how to work and get results and we want men of this type.

Write full details about yourself, including age, education, experience, earnings, home address and telephone. Your letter will be treated in the strictest confidence. Our men know this advertisement is appearing today. Box T-222, Post-Dispatch. (c)

SALESMEN WANTED

Salespeople

—to work evenings, who are at present employed and wish to make extra money working in retail store.

Men's clothing, boys' clothing, sporting goods, auto accessories, hardware and other departments. State experience and age.

Box T-161 Post-Dispatch

SALESMAN AN UNUSUAL OPPORTUNITY

A manufacturer established over 30 years with highest grade credit rating, on account of large expansion program, offers a very few men who can qualify, an unusual opportunity. We are not selling house to house and are interested only in those who are capable of intelligently calling on merchants. Therefore you must be well dressed, of strong personality, between 30 and 55 years of age with car. Able to qualify for bond and interested in making more than bread and butter levels. The position offers a remarkable opportunity to interest the highest class salesmen. Men with meat and grocery experience or experience selling mechanical refrigeration, freezer counter coolers, grocer boxes, will be given preference, but this is not necessary if you can qualify, as we fully train all men before putting them into the field. Only interested in serious minded men who want to make a permanent connection. Want men in the following territory: Illinois—East St. Louis, Belleville, Cairo, Centralia, Alton, Marion, Mt. Vernon. Missouri—St. Louis, Joplin, Springfield, Poplar Bluff, Carthage, Jefferson City, Columbia, St. Charles.

Appointment by telephone only. Out-of-town applicants phone or wire Mr. G. R. Bryan, Delmar Station, 9:00 a. m. and 5 p. m., Monday, March 17th.

BIG MONEY right now selling guaranteed shrubs, plants. Free outfit. We deliver, collect. Herrick Nurseries, Rochester, N. Y. (99)

DISTRIBUTERS — New automotive necessity; no competition; should net you $2000 to $3000 weekly; Motoscope locates motor troubles; sell every garage, service station dealer. Write quick for details, territory, samples. Motoscope Corp. of America, 110 N. Franklin, Chicago.

DIVISION MANAGER—Capable of organizing branch sales agencies to merchandise automotive specialty; rare opportunity for ambitious man to earn $3000 to $5000 monthly. Reply in detail, Associated Factories Corporation, Dallas, Tex.

JUNIOR SALESMAN—Responsible machinery manufacturer has splendid opportunity for man, 23 to 25, who is interested in a permanent connection, in the absence of technical training or experience, decided mechanical inclination must be definitely established. Some previous sales experience desirable but not essential. State age, education and complete business experience. Box K-122, P.-D.

MILLINERY SALES PROMOTION—Has permanent job for $60 to $150 a week selling roofing and paints direct to user ON CREDIT. Outfit free; training free, and real co-operation. Progress Paint Co., Dept. G-10, Cleveland, O.

MEN—Having had experience in selling household articles. 4015 Laclede. 7 a. m. Monday. Mr. Turner. (c)

MEN AND WOMEN—To sell extracts and beverages in neighborhood or territory, whole or part-time. Call Monday, 1 to 4, Ess-Say-Extract Co., 401 Shubert Rialto Bldg.

PROGRAM AND TELEPHONE SALESMEN—Also banner men. Shindle boy organization. Come at once. Shrine Circus Headquarters, Springfield, Mo.

EXPERIENCED FACTORY — Earn big money; nationally advertised auto seat covers; tremendous demand; lowest prices; liberal commissions; complete outfit free. Supreme, 2229 Ogden av., Chicago.

SPECIALTY SALESMEN make $40 to $60 week selling automotive line; cushions as premiums and trade stimulators for merchants. Kumfy Cushion Mfg. Co., Toledo, O.

SPECIALTY SALESMEN—If you have had experience selling trade stimulators or business building plants to retail merchants, and can command over $4,000 annually, we can use you. Ours is a brand-new, proven sales builder that no merchant can overlook. No simple, sells on 10-minute demonstration. No investment. Write, giving past experience. Gold Seal, 2703 Grand River, Detroit.

WOW OF A SIDE LINE—Make $200 monthly extra; exclusive line coveralls and shop coats; lowest prices; advertising endorsed on each; full line men's and women's white uniforms; every business prospect; outfit free. Master Co., 420 S. Wells, Chicago.

YOUNG ENGINEER—For sales work; give age, experience, references and salary expected. Box K-109, P.-D.

COLLECTION SALESMEN—To procure claims for collection in Central Western States; commission basis; write. P. J. Boeing, 63d and Eberhart av., Chicago, Ill.

MEN—20 to 55, who would be interested in doubling their present earning capacity by devoting two or three evenings a week to honest, investigating, profitable and permanent work. Box H-72, P.-D.

SELL FINEST PRINTING—Quick selling items; bigger commissions advanced; wonderful outfit free. "Colorprint," 1129 S. Alabama, Indianapolis.

FREE—TROUSERS—$15 DAILY.
Writing orders for guaranteed tailored-to-fit trousers; free outfit; bigger comms. WORLD'S GREATEST PANTS. VALUE, INC. $5.95.

Dunlap Pants Co., Dept. 134, Cincinnati, O.

DOLLAR SELLERS.
ALL-LEATHER WORK GLOVES.
We operate three factories, producing 10 styles of genuine horsehide leather work gloves; all one price, $3.25 per dozen. Have opening for a real producing salesman to carry this as sideline. VIKING MFG. CO., 1530 Crossing st., Chicago.

DISTRICT SALES MANAGER
A nationally known advertising specialty manufacturer has a desirable opening in the territory for a district sales manager. Experience in selling advertising preferred. Apply giving full details your experience by letter to F. O. Van Keuren, Louis F. Dow Co., St. Paul, Minn. (c2)

DOLLAR AND SENSE
If you have common sense, you can sell something in demand to leads who are furnished and want to buy. Here is your chance to make real money. The requirements are honesty, ambition and an automobile. Investigate this ad and get in the big money class. No house-to-house work. Missouri Farms Co., 203 Wainwright Bldg.

SALES MANAGER

See my ad for district manager in business opportunity column this paper. W. R. ROSE.

SALESMEN WANTED

A GENUINE OPPORTUNITY
Real salesmen, cars for St. Louis and adjoining territory; sell new patented auto device surrounded by business promotion plans that get results. Every aggressive business man interested; protected territory; commissions daily; good repeat business; prefer men acquainted with service stations, garages and auto dealer trade. Splendid opportunity for automobile salesmen. Accommodations for side line men. No money to invest; no stock to buy. Write Lub-O-Meter Mfg. Co., 74 E. Roosevelt rd., Chicago.

Manufacturer to Salesman

Sideline salesman calling on auto trade in Illinois and Missouri. Box H-195, Post-Dispatch. (c)

VISIBLE SYSTEMS

The man we are looking for finds a certain amount of enjoyment in planning systems; he may or may not have had sales experience; he is ambitious and wants to better himself; he will be trained for our business. International Visible Systems Corporation, 1000 Louderman Bldg., 317 N. 11th st. Ask for Mr. Prendergast.

OPPORTUNITY

To the men that are or have been selling washing machines, vacuum cleaners or radios, we can offer a connection that will surely put you in the position that you have long looked for.

We are in need of 2 men who are willing to work as well as train others. If you have had experience in managing men and have a car we are sure that we can show you where a connection with us is one with a future as well as permanent. Your monthly earnings should run from $250 to $350 daily. Apply 1624 Pine st., 8:30 a. m., Monday. (c)

SALES MANAGERS DISTRIBUTORS

A client of ours has an unusual opportunity for a seasoned sales executive of managing efficient sales forces. It is willing to grant exclusive 10-year sales franchises on a specialty of revolutionary in scope and greatly needed by merchants in every line of business. The franchises cover practically all Eastern, Middle Western and Western States have been disposed of and our client is now anxious to secure proper representation in whatever territory is now open.

Our client finances all sales and an investment of only $5000 will establish you in business for your own, assuring you an extraordinary large income from the sale of supplies for the term of the franchise.

Our client's product is fully protected by patents and this is an opportunity which seldom occurs.

Replies solicited only from men accustomed to earning $20,000 or more annually, and capable of furnishing A1 personal and business references. Our client's general sales manager will be in St. Louis in the next few days, and personal interviews can be arranged by writing or wiring A. B. C., care of Critchfield & Co., 110 East 42d st., New York City.

CONDENSED WINEGRAPE juice; something new; strictly legal; customer buy your product, get in on big money at once. Write for proposition and exclusive territory. Texas Products Co., 327 Main, San Antonio, Tex.

DOLLAR-A-MINUTE INCOMES.

WITH PROCESS "SNOW-BALL PLAN"

Even beginners make immediate earnings of $3-$10-$15 a day.

Taking orders for America's best known line of Personalized Stationery, Greeting Cards, etc., by new "SNOW-BALL PLAN."

We supply everything you need, teach you the business. Just mail coupon below, attach note stating territory, experience, time you can devote.

Mail to The PROCESS CORPORATION
Dept. S2E 21st at Troy, Chicago.

Please send complete outfit and instructions, tell me about the new "SNOW-BALL PLAN." I am ambitious.

Name .....

Address .....

A POINT-BLANK QUESTION

What are you willing to do to gain the success you want?

If you've read our ad before, and were not willing to investigate the opportunity that's here you are not the man we want.

We want a man with ambition enough to go after success and the will to hold on when he's found it—and character enough to want success, not just a job.

If you can sell, and seek a real opportunity—come in any day between 9 and 2.

R. C. MCMAHAN.
1601 Boatmen's Bank Bldg.

HELP WTD.—WOMEN, GIRLS

ALTERATION WOMAN—Experienced, for South Side dress shop; one willing to work part time; give telephone number. Box K-179, Post-Dispatch.

APARTMENT HOUSE MANAGER—Experience unnecessary. Box T-326, P.-D.

APPRENTICE—Beauty shop; call Sunday, 11 to 1. 5661 Easton av. (c)

BEAUTY OPERATOR—Must be expert marceller; Fridays and Saturdays only. 4419 Delmar. GRand 2208.

BEAUTY PARLOR—All around operator, capable of operating and managing; references, call today. 2733 Goodfellow.

BEAUTY SHOP—Experienced operator only; good salary and commission. Room 405, Chemical Bldg., 721 Olive. (c)

HOUSEKEEPER—Industrious; 5 or 6 years' experience; take charge complete set of books. 1432 Franklin. (c)

BOOKKEEPER-STENOGRAPHER — Must take care of small set; state in own handwriting age, experience, salary and references. Box T-175, Post-Dis.

BOOKKEEPER-STENOGRAPHER — One who had millinery experience preferred; apply in own handwriting, experience and salary expected in first letter. Box W-246, P.-D.

CHECKER—In wholesale cleaning plant; must be experienced; no others need apply. Wardrobe Cleaning Co., 4803 Leduc. (c)

CHECKER—To check factory piece work reports; must be fast and accurate; some experience necessary. Brauer Bros. Shoe Co., Sarah and Forest Park bl.

CHECKER—Neat appearance, good appearance, over 18; $20 to $25 per week. Apply Mr. Hardy, 6024 Delmar. (c)

COOK—Colored, plain housework; do not come. 2651 Park.

COUPLE—Colored, child evenings for room rent. 770 Walton.

COUPLE—To occupy ideal new basement apartment in West End; woman to do housework in apartment; must be neat, careful and have best of references. Parkview 7070.

CUTTER—Experienced only, to cut covers for upholstered furniture. 5209 N. 2d st.

DESIGNER—Experienced on uniform dresses for nurses, maids, etc.; able to grade patterns; desirable connection with established and growing St. Louis manufacturer of washable uniforms distributing direct to institutions, hotels, hospitals, etc.; part time; hours can be suited with other city connection; reply stating qualifications; interview confidential. Box W-62, Post-Dispatch.

DICTAPHONE OPERATORS—For straight dictaphone work; state age, education and past employment. Drawer 16, Main Post Office. (c)

EXAMINER—Experienced on silk dresses. Excel Dress Co., 905 Washington. (c)

FABRIC WEAVER—Experienced. Call 10 to 1. Waldwick, 5044 Washington. (99)

FINISHERS—On fine gowns and suits; must be thoroughly experienced. Apply Sunday between 1 and 4 p. m. 556 Skinker rd. (c)

GIRL—General housework. Dean, 308 Laurel.

GIRL—Young white, general housework. 5728 Westminster; first week.

GIRL—Or woman, general housework; stay on place. 4330 Oregon.

GIRL—White; light housework. Call in person. 4458 Cates.

GIRL—White, for general housework; small family; references. 6524 Clemens

GIRL—General work; no laundry; $30-$00. Hardy Avenue, 6024 Delmar. (c)

GIRL—White, for housework and children; good home. Parkview 1439W. (c2)

GIRL—For general housework and assist in store. Call Riverside 2045. (c)

HELP WTD.—WOMEN, GIRLS

GIRL—Colored, stay on place; call after 12. MUberry 2674. (c)

GIRL—Young white country preferred; for housework. 6306 Enright. (c)

GIRL—White, general housework; good home. 6309 N. Rosebury.

GIRL—White; general housework; phone business; prefer men acquainted with service stations, garages and auto dealer trade. Splendid opportunity for automobile salesmen. Accommodations for side line men. No money to invest; no stock to buy. Write Lub-O-Meter Mfg. Co., 74 E. Roosevelt rd., Chicago.

GIRL—Colored, to assist with housework; 3 in family. Reference. Riverside 4550. (c)

GIRL—Experienced at fountain. (c)
1401 St. Louis.

GIRL—Care of child after school. 90xx Kingsbury. COlfax 2501J.

GIRL—White; good cook; some housework; long experience necessary. Delmar 4322. (c)

GIRL—Young, colored; do housework; more for home than wages; rear. 5883 Page. MUberry 0730.

GIRL DANCERS—Local theater; free instructions Monday. 304 Fullerton Bldg. (c99)

GIRL—White; general housework; no washing; small family. Parkview 3377. 745 Leland, first floor.

GIRL—Experienced curtain, on stretcher. Anderson Laundry, 4940 Washington. (c2)

GIRL—White; for general housework; must understand cooking; reference. 6173 Maple. (c)

GIRL—25 or 30 years; stay on place; housework, care for children. 6400 Cabanne. PArkview 0390J. (c)

GIRL—White, for general housework; experienced; adults. Call after 11 o'clock. 4320 McPherson.

GIRL—White, general housework; small family; good wages; references. CAbany 7094.

GIRL—White, general housework and plain cooking; small family; references required. 102 Aberdeen pl.

GIRL—Experienced for general housework and cooking; no washing. 4216 Lafayette.

GIRL—White, general housework and cooking; must have reference; stay on place. 6227 Rosebury.

GIRL—Experienced on ladies' and gents tailoring. Call Sunday or Monday. 3802 Arsenal. (c)

GIRL—For payroll and general office work; salary $12 per week. Capitol Shoemakers, 12th and Russell. (c)

GIRL—White, experienced, general housework; who likes children; stay on place. GRand 0179. (c2)

GIRL—White, for general housework; prefer German girl. Call WEbster 2290J Sunday.

GIRL—White, general housework; no home nights and have reference. 2106 Linton. COlfax 5917J. (c)

GIRL—Colored, housework; experienced. 6574 Cote Brilliante, 1st floor west. FOrest 7036R.

GIRL—White, stay on place; housework; country preferred. 6574 Cote Brilliante, first floor west. FOrest 7036R.

GIRLS—EXPERIENCED, TO COVER WOOD HEELS, CONVY HEEL COVERING CO., 4057 FOREST PARK. (c)

GIRLS—To demonstrate and solicit at homes; good salary and commission to those free to travel. Mr. Corey, 4047 Westminster.

GIRL—French, to do finishing on fine gowns; preferably one who desires to live-in and can spend part time; $15 and 4 p. m. 556 Skinker rd. (c)

GIRL—For cooking and general housework; small family must be experienced; 1030 Hampton drive, Hampton Park. Phone STerling 0293.

GIRL—For general office work; must be good penman; able to operate typewriter; state age, experience and salary expected; give reference. Box T-227, P.-D. (c62)

GIRL—Settled or woman, between 25-50 years, to care for 2 people; no children; small apartment; stay on place; experienced and good cook; call 9 to 12 and 2 to 5. Mrs. Lefaul, 5273A Waterman. (c)

GLUE GIRLS—Experienced; steady work. Box T-309, Post-Dispatch. (c)

HAIRDRESSER—Experienced all round operator. 2744 Cherokee. (c2)

HAIR DRESSER—Marcel and finger waver; first-class, as partner; newly equipped shop. Call T-114, Post-Dispatch. (c)

HOME ECONOMIST—Young woman with college training to demonstrate electric ranges, after sale in the home; must be capable of talking to individuals and to groups; complete information expected as to age, training and experience. Box Y-321, Post-Dispatch. (c)

HOUSEGIRL—White, stay on place, $25 month. 1157 Hamilton. (c)

HOUSEGIRL—White, experienced, caring for girl 7 years. Apply drug store after 1 p. m. 5001 Delmar.

HOUSEGIRL—White, and help care of baby. Goldsband, 551 Melville, Olive-Delmar car. Cabany 8389J. (c)

HOUSEKEEPER—
Box C-306, Post-Dispatch.

HOUSEKEEPER—Preference; child 10 years old. FOrest 2313.

HOUSEKEEPER—Middle-aged; home and some wages. 9948 Meadow av.

HOUSEKEEPER—Father and 15-year-old daughter; middle-aged preferred; give full particulars in confidence. Box H-168, P.-D.

HOUSEKEEPER—Age 40 or 45 years; mere for home than salary. 2174 Louise, Wellston.

HOUSEKEEPER—Care for 2 children; mother works; no washing; more for good home than wages. Hiland 3797; Sunday or after 2 p. m. (c)

HOUSEGIRL—To make her home with a good family; must have the best of references; $30. 5850 Delmar. (c)

HOUSEWIVES—10, to solicit full or part-time, spending necessary to every housewife. Box T-251, Post-Dis. (c)

LADY—Housekeeper, more for home than wages. 2315 Sully. Independence.

LADY—Middle-aged, to take charge of office, with a small capital to invest. Box H-237, Post-Dispatch.

LADY—Housework; elderly; more for home than wages. Call Sunday, 1435 East Grand.

LADIES—Take orders; dresses; best pay. St. Louis, Mo., Illinois. Call Sunday or write 4033A St. Louis.

LADIES—Part time to operate magazine branch at home, $weekly guarantee. Box L-168, Post-Dispatch. (c)

LADY—Cultured, of good personality and education; responsible position; splendid future for applicant meeting requirements. Box K-403, Post-Dispatch.

LADY

For house-to-house canvass; must be educated and have experience in meeting people. Call at once, SCHMITTER, 2d floor Star Bldg., 12th and Olive.(c)

LADY'S CLOTHES IRONERS—Experienced. Anderson Laundry, 4940 Washington. (c)

LAUNDRY HELP—Body press operators, Superior Laundry, 1745 S. 18th.

LAUNDRY HELP—Press girl; must be experienced. Glick Laundry, 5190 Delmar.

LAUNDRY HELP—Colored; shirt finisher. Must be experienced. Superior Laundry, 1745 S. 18th.

LAUNDRY HELP—Colored, experienced folders and table girls on mangles. 2604 Morgan.

LAUNDRY HELP—Experienced assorter and folder on rough dry flat work; state experience, reference and age. Box T-307, Post-Dispatch.

LINING MAKER—Experienced on cars. 410 N. 22th st. (c)

MACHINE OPERATORS—Between 18-25 years; must be experienced on drill and punch presses. Apply after 9 a. m. Monday, 215 N. 17th. (c)

MANAGER-MILLINERY—Splendid opportunity for a capable young woman; thoroughly experienced in handling retail millinery business; window dressing essential. Box T-190, Post-Dispatch. (c2)

MANICURIST—Experienced. Majestic Hair Barber Shop. Apply Monday.

MANICURIST—Good opportunity for experienced girl. Beauty Shop, Hotel Mayfair. (c)

MILLINERY MAKER—Experienced moulding hats to head. 4959 Delmar.

MILLINERY MAKERS—And trimmers; experienced. The Bookman Millinery Co., 1111 Washington.

MILLINERY DESIGNER — Capable of draping hats to the head. Apply Sunday, 1435 East Grand. Millinery, 5847 Delmar.

MILLINERY MAKER—Experienced in making hats on the head. Rothschild-Greenfield, 4th and Locust.

MILLINERY OPERATORS

Experienced on edge-to-edge machine; good prices; big jobs; steady work. FIDER TRIMMED HAT CO., 1121 Washington. (c62)

MILLINERY OPERATORS

Experienced straw sewers; good wages; come ready to work. SHERMAN HAT CO., 1111 Washington. (c)

MILLINERY MAKERS

Positions now open for women of experience in making millinery for best retail trade. Apply Employment Office, 11th floor.

FAMOUS-BARR CO.

MILLINERY OPERATORS—Experienced straw sewers only. Come ready to work Monday. Goldberg-Silstein Millinery, 806 Washington, 8th floor. (c)

HELP WTD.—WOMEN, GIRLS

MILLINERY — Experienced copyists; apply at once. Sonnelfeld's, 610 Washington. (c)

MILLINERY TRIMMERS—Must be experienced. Lillian Hat Co., 1123 Washington. (c)

MILLINERY TRIMMERS
Experienced.
CLIFFORD HAT CO.,
1307 Washington. (c)

MILLINERY TRIMMERS—Girls experienced in trimming ladies' hats; long season. Ask for Miss Bertha, Bertha Hat Co., 410 N. Jefferson. (c4dx)

MILLINERY MAKERS AND TRIMMERS.
Must be experienced; Daylight factory. Come ready for work.
FEDER TRIMMED HAT CO.
Fashion Sq. Bldg., 15th & Washington. (c2)

MILLINERY TRIMMERS

Experienced. Plenty of work, ideal working conditions; come prepared to work. Raleh Goldstiker Hat Co., 1121 Washington. (c)

Millinery Straw Operators

Experienced only need apply; good pay; steady work; also makers.
TRIMMED HAT CO., 1113 Washington. (c)

MILLINERY TRIMMERS AND MAKERS

Experienced only; good prices; plenty of work. RELIABLE TRIMMED HAT CO., 1123 Washington. (c62)

NURSEGIRL—White.
4019 Magnolia. (c)

NURSEMAID—White, experienced; references. 708 Radcliffe. CAbany 1454J.

OFFICE GIRL—Experienced in bookkeeping, stenography; one who can assume responsibility; state age, experience, salary expected; give phone. Box T-181, Post-Dispatch. (c)

OPERATORS—Experienced on silk dresses. Princess Dress Co., 909 N. Broadway

OPERATORS—Power machine; experienced to sew seat covers. 1014 Tyler. (c7)

OPERATOR—To share space in beauty shop. 505 Equitable Bldg. GArfield 7492.

OPERATORS — Experienced on wash dresses; steady work. Rhodes, 812 Lucas.

OPERATORS—Experienced on ladies' silk dresses; steady work; good pay. 702 Walton.

OPERATORS—Experienced on silk dresses. S. Werber Dress Co., 1307 Washington, 10th floor. (c)

OPERATORS—On silk dresses; must be experienced. Apply at once. Carafiol-Silverman Garment Co., 1209 Washington, 4th floor.

OPERATORS

Experienced on silk dresses. MORGANSTERN GARMENT CO., 615 N. 9th. (

OPERATORS

On wash dresses; only those with experience need apply. CONQUEST BROS., 923 Washington. 7th floor. (c2)

OPERATORS

Must be experienced on silk dresses. Plenty of work. Call at once. FASHION CRAFT DRESS CO., 1209 Washington, 7th floor.

OPERATORS

Experienced on ladies' silk dresses; good pay, steady work. MONTROSE GARMENT CO., 617 N. 8th. (c)

OPERATORS

Can use additional 25 operators; experienced on wash dresses; steady work; none but experienced need apply.

Forest City Mfg. Co.
1627 Washington. (c58x)

OPERATORS—Experienced on silk dresses. GROSS-FREEDMAN, 1324 Washington.

OPERATORS

Experienced binders on wash frocks, Wilcox machines. If you are fast operator and can make big pay come ready for work Monday, 7:30 a. m. We quit 4:30 p. m. Apply SOLOMON MFG. CO., 2d floor, 1508 Washington. (c2)

OPERATORS—Binders and finishers; must be experienced on wash dresses; steady work. Osam Mfg. Co., 1517 Washington. (c2)

OPERATORS—Wash dresses; experienced only need apply; steady work; good pay. Norma Jean Frocks, 2649 Washington. (c2)

50 Operators

Experienced only, silk dresses; daylight factory; steady work. Edlin's, 6th floor, 1307 Washington. (c2)

OPERATORS—We are in need of operators on silk and cotton dresses; none but thoroughly experienced operators need apply. Ely & Walker D. G. Co., Sterling Factory, 16th and Locust Sts. (c62)

OPERATORS—We are in need of operators on silk and cotton dresses; none but thoroughly experienced operators need apply. Ely & Walker D. G. Co., Texas Ave. Factory, 3409 Texas. (c62)

PASTRY COOK—Experienced. Eltman's Grand and Arsenal. (c)

PRESSER—Fast pleater; for cleaning company; salary $20. Box T-401, P.-D.

PRESSER—Fancy, to leave city. HUdson 1297W. (c)

PRESSER—Girl experienced in silk pressing; out of town position. Apply 6343 Indiana av., St. Louis, between 8 and 4 today.

PRESSER—Experienced on plain dresses; steady work; good wages. Kieffer Cleaning Co., Market and City Limits transfer point. (c)

PUMP AND CUT-OUT STITCHERS—Paramount Shoe Manufacturing Co., 4144 Chippewa. (c2)

SEAMSTRESS—Who can also press silk dresses. 1104 Hamilton. (c)

SECRETARY—Take charge office and do stenographic work; must be experienced and must have thorough knowledge of Ozark country; salary $125. Box T-259, Post-Dispatch. (c96)

SECRETARY-STENOGRAPHER — Experienced; must be neat appearing young woman between 23 and 32 years of age; permanent position with future for one who has poise and ability; capable of assuming responsibilities; replies confidential. Box Y-315, Post-Dispatch. (c7)

SPOTTER—Fancy and dark spotter; must be fairly experienced. Call WAbash 75W.

SPOTTER—Must have some knowledge of spotting silks. St. Louis Master Cleaners, 3820 Washington.

STENOGRAPHER—Future; $100. Efficiency Service, 1344 Syndicate Trust. (c)

STENOGRAPHER—Intelligent, give age, experience, references and salary expected. Box L-916, Post-Dispatch.

STENOGRAPHER—About 18, capable of taking dictation and doing copy work. Box W-212, Post-Dispatch.

STENOGRAPHER—In architect's office; general office work; state age and experience. Box Y-241, Post-Dis.

STENOGRAPHER—Bookkeeper; real estate; some part time. State salary. Box T-370, Post-Dispatch. (c)

STRAW OPERATORS—Must be experienced. Lillian Hat Co., 1123 Washington. (c)

STRAW OPERATORS

Must be experienced. Good pay. SUPERIOR HAT CO., 23d and Madison. (c7)

STRAW OPERATORS

Experienced only. Come prepared for work. FIDER TRIMMED HAT CO., Fashion Square Bldg., 13th and Washington. (c2)

Straw Sewers

Experienced; come ready to work. E. W. MAGEE Mfg. Co., 1214 Mississippi.

HELP WTD.—WOMEN, GIRLS

TEACHER—Short hand and bookkeeping; must have degree; permanent position; state salary and qualifications. Box T-300, Post-Dispatch.

TELEPHONE SOLICITOR—$75. Artician Service, 1344 Syndicate Trust. (c)

TYPIST—Capable, young, for typing; knowledge of shorthand unnecessary; $17 a week. Box T-32, Post-Dispatch.

WAITRESS—Experienced; good wages. 3037 Maple, St. Louis.

WAITRESS—For soda fountain. Box M-298, Post-Dispatch.

WAITRESS—Must be first-class, experienced. 32 S. Sarah st.

WHITE GIRL—Cooking and housework in family of 3 adults; references required. WEbster 361. 330 Oakwood, Webster. (c)

WOMAN—To do housework in exchange for good home. Parkview 2524.

WOMAN—White, to do housework. 4822 Easton. Call after 6:30 p. m. (c)

WOMAN—Elderly, light housework; care of elderly woman; good home; some wages. WEbster 2095J.

WOMAN—Middle-aged, scrubbing and cleaning; stay on place. Smith Frog, cottage camp. Chain of Rock, 2 miles N. of Wellston.

WOMAN—Middle-aged, white, for housework, in good home. Mrs. Goodman, 4612 S. 38th st.

WOMAN—Settled, white, companion and general housework, small apartment; best references necessary. Call CAbany 8050.

WOMAN—Middle-aged, light housework; more for company; two adults; call Sunday. 4224 Prairie.

WOMAN — White; housework, more for home than wages. 1551 Belleview, Richmond Heights. Hiland 7866.

WOMAN—White, for light housework; stay on premises; vicinity north of Pine Lawn. 4408 Jennings rd.; A. Tobler.

WOMAN—Or girl, who will assist young mother in child and housework in exchange for good home. Small wages. 3 in family. No laundry. Riverside 7098R.

WOMAN—Middle-aged, German, to do light housework and plain cooking; help take care of shut-in; 2 in family; good home for right party. 5 rooms, shadowne and Hampton avs. 4415 Hampton.

WOMAN—Energetic, ambitious, of good address, to assist when necessary; experience not necessary; training given to woman selected; executive position also open; references, for appointment. Box T-232, Post-Dis. (c)

WOMAN—White, settled, unencumbered, for cooking for family of two ladies and waiting upon invalid, not bed-ridden; no heavy cleaning; no outside work; good home; permanent position preferred. Box K-234, Post-Dispatch

WOMAN—Large corporation has opening for woman about 30 years old, sound health and tact in dealing with others; must be over 27 and willing to travel; salary and commission sufficient to attract woman of highest caliber. Apply 1272 Arcade Bldg. (c)

WOMEN—Two experienced home talent coaches wanted; must be a promoter with pleasing personality; good opportunity for satisfactory and continuous work; write phone or wire, Tiger Producing Co., Head and Judge Bldg., Columbia, Mo.

WOMAN—Married, educated, dignified interesting work requiring careful attention; nothing to sell; no investment; no soliciting; must be excellent "pin money" opportunity; must have car, phone and permanently located; answer fully. Box H-191, Post-Dispatch.

WOMAN—Competent, for interesting work; generous salary and opportunity to learn; full-time work but excellent "pin money" opportunity; must have car, phone and permanently located; answer fully. Box H-191, Post-Dispatch.

WOMAN—Competent, for interesting work; generous salary and opportunity to learn; unusual financial return; position requires woman between 25 and 40, of pleasing personality and good education. Box (c)

YOUNG LADY—Over 21, in dental office on South Side; full or part time; good typist, steno, stat., education and salary expected. Box T-4, Post-Dis. (c)

YOUNG WOMAN—White; caushle; to care for 2 children and do housework; 3 days and 2 evenings each week. Call Evergreen 2113.

YOUNG WOMAN—To help in office work; must be familiar with typewriting and stenography; state salary wanted. Box W-63, Post-Dispatch.

YOUNG LADY—Sell millinery; experienced. Spiro Shoppe, 1804 S. Broadway

YOUNG LADY—To solicit in Wellston; good proposition. Jefferson 9223.

YOUNG LADY—Good appearance; good stenographer; work reasonable. LIndell 2578.

YOUNG LADIES—18 to 25, to do pleasant outdoor sales work; very good remuneration to those who qualify; applicant must be free to leave town. Apply Mr. Leggett, Apt. 408, Argonne Apts., 3664 Washington.

YOUNG LADIES—4; neat appearance;

ROOMS WITH BOARD—West

CATES, 5807—Room for two; also single; home cooking; $7.50 each; hot water; refined people.

CLAYTON 6721 (East of McCausland)—Room and board, private, Hland 4094.

CLEMENS, 5551—Attractive room; single; old board; gentleman. Forest 2307.

CLEMENS, 56xx—Owner's refined adult home, 1 or connecting; newly decorated; twin beds; couple, $60; small private bath; $50. Cabany 8767W.

DELMAR, 3824—Attractive, $5 and up; excellent meals. Lindell 5651. (c)

DELMAR, 5046—Front room; southern exposure; gentleman or lady.

DELMAR, 5305—3d east; desirable apartment room; private bath.

DELMAR, 5060A—Nice single front, also double; reasonable; good food.

DELMAR, 5321—Second floor, beautiful light room in apartment; adjoining bath; young lady employed; board.

ENRIGHT, 5807—Attractive home; abundance hot water, excellent food.

ENRIGHT, 5046—Room for 3; twin beds; $7.50 each.

ENRIGHT, 5742—Southern room for 2; good meals.

ENRIGHT, 5245—Room and board; every convenience. Reasonable; garage.

ENRIGHT 5021—Second south, sleeping; excellent meals; convenient to cars.

ENRIGHT, 5242A—Single and double rooms; daily, $7.50 each.

ETZEL, 5922—Nicely furnished room; refined gentleman; home cooking.

EUCLID, 617 N.—Neatly furnished room; board; gentleman preferred.

FOODFELLOW, 1268—Large room; gentlemen; twin beds; cars, bus. MUlberry 7279.

FOODFELLOW, 775—Apartment C; large room; gentlemen. (c)

HAMILTON, 1220—Nicely furnished room with good meals for 2 gentlemen; garage if desired.

HUMPHREY, 5201—Refined girl to share room with daughter in nice home; excellent meals.

KINDELL, 3608—Board; single, double rooms; excellent meals. Lindell 0387.

KINDELL, 3744—2 front rooms for 3 or 4 adults; excellent meals; bath with shower.

McPHERSON, 4320—Room and board; suitable for 2; reasonable.

McPHERSON, 4071—Room and board, $6; table, $4; home cooking.

McPHERSON, 4300—Large front room, twin beds; excellent board; reasonable.

McPHERSON 4551—Twin or double beds; conveniences. DEImar 4835W. (c4)

MAPLE, 5176—Room, board, continuous hot water steam heat, $8.50.

MINERVA, 5218—Desirable second floor front room, with board.

MINERVA, 5940—Room and board for gentleman; employed; reasonable.

PAGE, 5402—Board, room; meals family style; continuous hot water; $6.

PAGE, 5218A—South room for 1 or 2; private family.

PAGE, 4641A—Room and board; employed couple preferred; private home.

PAGE, 5022—Comfortable room with board; private home; conveniences.

PAGE, 4711—Room and board, $7; and $8; home cooking.

PAGE, 5352—Room and board for 2, $18 week. Forest 6057W.

RAYMOND, 5059—Room, board, 2 or 3; hot water; guest's living room.

RAYMOND, 5004—Beautiful, bright, sunny rooms, single or double; excellent table board; convenient to cars; garage if desired.

ROOM—Beautiful lovely private home.

ROOM—Parkview 2524. (c)

ROOM—Large, front; refined adults; excellent table; reasonable. DElmar 8245.

ROOM—5300 west, young lady, employed; in excellent apartment; superior accommodations. FOrest 0282.

ROOM AND BOARD—For 2; splendid meals; reasonable; car, CAbany 1109J.

ROOM AND BOARD—1 or 2; private home; homelike. CAbany 3887W.

ROOM AND BOARD—In apartment; excellent meals; good home. FOrest 6667J.

ROOM AND BOARD—Connecting room with board in private family; garage. JArview 6414.

ROOM AND BOARD—Home with maple bath and shower; garage; single or couple; carefully prepared meals next door; references. Forest 1640.

SHERMAN, 5031—Nicely furnished room, home cooking; private; reasonable. (c)

SHERWOOD, 4756A—Furnished room, $7.50; range, porcelain bath, $3 up; respectable. (c)

SHERWOOD, 5206—2 floor front; board; reasonable, homelike; 2 baths.

SHERWOOD, 5476—Single or double; shower baths. Forest 1738J. (c)

SHERWOOD, 5030—2d floor, room; good meals; home privileges; car line. (c99)

WASHINGTON 5071A—Large front room for gentleman; good board.

WATERMAN, 5057A—Large, newly furnished rooms, connecting bath; twin beds; best of meals; attractive rate.

WATERMAN, 5218—Large south front room, board, bath, couple or gentlemen; reasonable.

WESTMINSTER, 3828—Large room, twin beds, excellent board; reasonable. (7)

WESTMINSTER, 4549—Room, board; running water; young people employed; reasonable.

WEST PINE, 4362—Rooms, 3 baths, private, meals optional.

WEST PINE, 4332—Front room, 3 baths; meals optional. JEfferson 0780. (c99)

WEST PINE, 4404—For two; near car and bus lines; reasonable.

WEST PINE, 3963—Board, couple employed; excellent meals; hot bath.

WEST PINE, 4341—Large rooms; first-class board; also large room, suitable 2.

WEST PINE, 4362—Front room, 3 baths; meals optional. JEfferson 0780. (c99)

WEST PINE, 4331—Comfortable rooms; good meals; reasonable; garage. FRanklin 7060.

WHITTIER, 505—Room, board; $7; steam heat; near Ford motor plant. (c99)

ROOMS FOR RENT—CITY

BASEMENT ROOMS.

3 rooms; private; $20 month. 6340 Northwood. PArview 7070.

BEDROOM, SUN PARLOR SUITE, $8. Front of West End apartment; private family; references. Phone PArview 5504J.

ROOM—Kitchenette, first-floor, $5, $6; employed couple. Lindell 2987W.

ROOMS—Two, with running water, third floor, 2 beds, $7 week. Box T-219, P-D

ROOM—With kitchen privileges; single, double; private home. DElmar 2111W.

ROOM—Cheerful bright; 1 or 2 girls, $5 single, $8 double; owners home. Box T 240 Post-Dispatch.

ROOMS—Attractive room, with or $7; private.

ROOMS—2 clean, gas, electric lights; $7. Phone Central 2417. (c)

ROOMS—Room for girl employed; $7 week. Call with first-class board, $7.50. Grand 5323M. (c)

Central

ALCAZAR HOTEL, 3127 Locust — Clean, respectable; low weekly rates; garage. (c8)

BOGK, 3402—3 sleeping rooms, private family; rent reasonable. (c)

BRIGHTENTH, 3014 N.—Housekeeping, gas, electric bath; $3 up; respectable. (c82)

FRANKLIN 2109—Neatly furnished rooms. (c)

LOCUST, 2804 — Newly papered housekeeping room, hot water; reasonable. (c83)

LOCUST, 2628—Sleeping or housekeeping; also front room; reasonable. (c)

ROOMS—Newly decorated; bath, radio; phone $8 up. Leonard Hotel, 3229 Olive st.

WASHINGTON, 2412—Large, light housekeeping rooms.

North

ARLTONE, 4531A—Sleeping rooms, connecting; gentlemans car. (c)

ARLTONE, 4251—Large room, modern; 2 gentlemen; board; garage optional; Fallon Park district. Dolfax 4023J.

BACON, 2357—3 rooms, neatly furnished, $8 weekly. (c)

BARRETT 3232 — New, furnished light housekeeping rooms; all conveniences. (c76)

BASS, 4026A—2 rooms and garage; car, electric; couple.

CAMBRIDGE, 1202—Furnished or unfurnished, clean, cheap rent. FOrest 2940J.

CODDEN, 2221—Connecting housekeeping, also sleeping room. (c)

CODLER, 1449—2 modern furnished light housekeeping rooms; cheap. (c)

CODLER 2308A—Nicely furnished room; all conveniences; garage; if desired.

EAST SCENIC DRIVE, 58 (Riverview Gardens)—4 rooms, modern, all conveniences; garage, $35; unfurnished $28. Bus one block.—EVergreen 1036.

EAST WARNE, 2160—Two front housekeeping rooms, all conveniences, $8.50. (c)

FAIR, 2136A—Room, suitable 1 or 2; breakfast; garage. Colfax 4985R. (c)

FAIR, 4535A—Room for lady employed; private home. Colfax 1196W. (c)

FLORISSANT, 2312 N.—Light housekeeping room, private family; first floor; Central 8217. (c)

GARFIELD, 3627—Neatly furnished connecting suite; housekeeping; also sleeping; conveniences. FRanklin 7169.

HARRISON, 2508—Furnished housekeeping rooms, sink, bath; reasonable. (c)

HEBERT, 4437A—Room for lady; light housekeeping; $2.50; per week.

ROOMS FOR RENT—North

...3—2 housekeeping, $7; Colfax 8320R. (c82)

...2027—Housekeeping, furnace; adults; owner, Colfax 8074W. (c37)

...3011—3 connecting house-keeping; sink; garage; $9. (c)

...4103—Nicely furnished house; Colfax 3279W. (c92)

...4108—Two first floor front rooms, electric heats; private; Colfax 4283W. (c81)

...—2 furnished light housekeeping rooms; $5 per week. (c)

...4018—Light housekeeping rooms, kitchen, sink, bath. $7.50 (c)

...4063—Rooms, steam heat; private; board optional; garage; exposure; gentleman or lady. (c)

...—Nicely furnished housekeeping; MUlberry 7195. (c8)

...—Neatly furnished flat, CEntral 0297. (c)

...—Large room, adjoining garage. (c)

...—3 rooms, light housekeeping; week free. (c)

...—Front room, kitchenette; light; $8.50. (c92)

...—Furnished rooms, light housekeeping; also single rooms; block to Cass (c)

...1504A—Neat, pleasant room; employed person. (c)

...804—Housekeeping rooms; $2 up. (c99)

...N.—Front room, furnished or sleeping. CO. (c)

...2 large sleeping rooms, water. (c)

...W.—2 rooms, conveniences. (c)

...W.—2 rooms, unfurnished. (c)

...rooms, screened porch, gas. (c)

...gentleman only, fac. Colfax 1260M. (c62)

...0A—Furnished room; (c)

...3737—2 neatly furnished rooms with sink, $7 each. (c)

...Large rooms, furnished or sleeping. (c62)

...231A—2 well-furnished connectable; private. (c)

...014 N.—2 housekeeping rooms; also sleeping room, (c83)

...—Rooms, furnished. (c)

...2804—Newly furnished front room; hall; $7 week. (c)

...—Light, housekeeping room; reasonable. Colfax 4284W. (c)

...—Large, newly decorated; no light housekeeping.

...A nicely furnished room for ...sink.

...furnished rooms.

...Light, cheerful room; ...reasonable. (Colfax ...

...Large, newly decorated; ...keeping rooms; adults only.

...Delightful room; private home; ...

...Two, three or four rooms, ...

...Housekeeping rooms, first ...conveniences; adults.

...Room and kitchen, not ...light housekeeping; hot-water; modern residence. MUlberry ...

...One room, neatly ...

ROOMS FOR RENT—South

COMPTON, 1911 S. — 2 neatly furnished housekeeping; private family; $8; adults.

CONNECTICUT, 4069—2 furnished or unfurnished; private entrance. (c)

CONNECTICUT, 3627—In private family; privileges; reasonable.

CONNECTICUT, 3621—Neatly furnished room; 1 or 2 employed; private family.

DELOR, 4619—Attractive room for girl; private home. Board optional.

DE TONTY, 4336—Second floor west; beautiful bedroom in apartment; southern exposure; adjoining bath; for 1 or 2 gentlemen or couple, with kitchen privileges; reasonable; reference required. (c83)

EAST MARCEAU, 212—Furnished room, in private family; modern convenience.

EIGHTEENTH, 3322-24 S.—3 bright, modern DOUble, tile bath, furnace, garage.

ELEVENTH, 1832 S.—For light housekeeping, also sleeping rooms, with or without board. (c)

FLAD, 3928—Beautiful room, twin beds; private home; for one or two. (c)

FLAD, 3935—Room for one man; modern, Christian family; $5.75. (c90)

FLAD, 4009—Two large unfurnished first-floor; heat, light, gas.

FLAD, 4053—Newly decorated, southern exposed rooms, owner's home. Garage.

FLAD, 4011—Well furnished sleeping room; 1 or 2; $2.50 up. GRand 5294J. (c)

FLAD, 3660—First block off Grand, sleeping and housekeeping rooms, modern. Phone. (7)

FLORA CT., 3542 (near Grand)—Large 3d floor room, gentleman. (c92)

GEYER, 2737—2 light housekeeping rooms; also sleeping room; $3. (c)

GEYER, 3016—Large housekeeping, sleeping; furnished or unfurnished; board optional; Lutheran family. Victor 0898M.

GILES, 3525A—1 large room, small kitchenette; furnished complete; garage. (c)

GRACE, 4238—Nicely furnished front room, private home, for girls or couple employed. Riverside 2108M. (c92)

GRAND, 2612 S.—Apt. B, one or two gentlemen; private; references.

GRAND, 3144A S.—1 or 2 gentlemen; couple employed; breakfast optional. (c96)

GRAND, 3740 S.—Nicely furnished room; convenience; private home. LAcride 2883.

GRAND, 5409A S.—New nicely furnished, continuous hot water; steam heat.

GRAND, 2219 S.—Furnished 1st floor front room for 1 or 2; garage optional. Prospect 3372. (c)

GRAND, 1601 S.—Attractive housekeeping room, kitchen cabinet, breakfast nook, gas range and free phone. (c68)

GRAVOIS, 6005—3 completely furnished rooms. (c)

HALLIDAY, 3139A—Room, 1 or 2 people; private family; $5; board optional. Prospect 2835.

HARTFORD, 3829—Room for gentleman; private family.

HARTFORD, 3525—Furnished room for lady or gentleman; private family.

HARTFORD, 3804—Front room and kitchenette, nicely furnished, private family; adults; garage.

HENRIETTA, 2907—Neatly furnished rooms; hall room; reasonable. (c)

HENRIETTA, 2819A—Two light housekeeping rooms; adults only.

HENRIETTA, 2936—Connecting rooms, running water; well furnished; $9 single rooms, $4. Victor 1527J.

HICKORY, 1816—Clean front and connecting rooms, heat, gas; reasonable.

HICKORY, 2222—Two large, light housekeeping rooms, bath, $5 week; big bargain.

HICKORY, 1829—Bright, newly furnished, housekeeping; hot and cold water every room; steam heat; telephone.

HUMPHREY, 3635—Comfortably furnished; conveniences; business people. LAcide 4569. (c)

HUMPHREY, 3669—2 connecting housekeeping rooms; quiet neighborhood; reasonable.

IOWA, 3022—Nicely furnished front; 1 or 2 ladies; kitchen privileges. (c83)

IOWA, 3546—3 rooms and bath for light housekeeping. (c)

IOWA, 1732—Furnished rooms, gas and electric; clean. (c)

IOWA, 3740—2 neatly furnished front rooms, light housekeeping. $6. (c)

IOWA, 3546—3 rooms, light housekeeping; furnished; all conveniences. (c)

IOWA, 3218 S.—Nicely furnished front sleeping room; conveniences. (c62)

JEFFERSON, 2217A S.—Front room; 2 gentlemen; modern.

JEFFERSON, 1401 S.—Furnished rooms, with bath; reasonable; children welcome. (7)

JEFFERSON, 3549 S.—Sleeping room, 2 gentleman; private home; garage if desired. (c)

JUNIATA, 3908—Large hall room; private family; gentleman. (c)

JUNIATA, 3951—Room on second floor; gentleman; $4; all conveniences. (c65)

LAFAYETTE, 2853—Large room, kitchenette, $6; sleeping, $3.

LAFAYETTE, 3813 (2d west)—Furnished room for 1 or 2; private home. (c7)

LAFAYETTE, 3150—2d floor housekeeping; gas, electric, heat, phone; $5. (c)

LAFAYETTE, 3249—Room, kitchen privileges; real home, for lady employed. (c)

LAFAYETTE, 2846—2 connecting rooms, newly decorated for light housekeeping; reasonable; gentleman. (c80)

LAFAYETTE, 3137—First floor housekeeping room; $7.50; connecting, $8.

LAFAYETTE, 2102—First and second floor front and several other housekeeping rooms; $4.50 up. (c)

LAFAYETTE, 2903—First floor bedroom, kitchen yard separate entrance; reasonable; couple. Call after 1 p. m. (c)

LEONA, 1024—4 completely furnished rooms; bath. Forest 5511M. (c)

LONGFELLOW, 3715—Large light room, kitchenette, phone, $6, 1 or 2. (c2)

LOUISIANA, 3047—Neatly furnished private home. Riverside 1526W; garage, (c)

LOUISIANA, 4418A—Large room for two gentlemen; twin beds; private family.

McREE, 4340—Second floor east room for girl, with young couple; home privileges.

McREE, 4507—Beautifully furnished room; private family; reasonable.

McREE, 3826—2 connecting large rooms, southern exposure, housekeeping; hot water heat; private; quiet home; $8. (c99)

MAGNOLIA, 3507—Fully furnished, housekeeping or sleeping; conveniences; adults. (c)

MIAMI, 3115A—Southern; 1 or 2 gentlemen; adjoining bath; private entrance, garage.

MICHIGAN, 7220—Nicely furnished sleeping room; conveniences; over drug store.

MICHIGAN, 7800—Furnished rooms; all conveniences; hot-water heat.

MICHIGAN, 8817—Light housekeeping rooms; rent reasonable; also sleeping rooms.

MINNESOTA, 3135A—3 rooms, furnished, light housekeeping; $15 month.

MINNESOTA, 2305—Parties to share apartment with elderly woman.

MISSISSIPPI, 1600—2-room apartment; first floor; also sleeping room.

MISSOURI, 1515—Nice 2-room apartment; also single sleeping room.

MISSOURI 1219—One or two large housekeeping rooms; $4 and $6.

NEBRASKA, 2134—3 rooms, furnished complete for housekeeping; everything modern; free telephone; adults only.

NICHOLSON PL., 1753—Connecting housekeeping; running water; heat.

NICHOLSON PL., 1778 — Housekeeping rooms with kitchenette; running water; heat; private porch. (c)

OREGON, 1823—2 neat, clean housekeeping; conveniences; private; $7. (c68)

OREGON, 2003 — 2 light housekeeping rooms with sink; private. (c)

OREGON, 1915—2 large, adjoining, front, clean, well furnished rooms; adults. (c8)

OREGON, 3629—Connecting housekeeping, private; first floor front; reasonable. (c)

OREGON, 3757—3 nice, large rooms, gas and electric; reduced $15. Apply S. Dankner & Co., 804 N. 4th. CEntral 7012. (c7)

PARK, 2031—Large room, range, sink, hot water; $4; sleeping, $3.50. (c)

PARK, 2931—2 large unfurnished, housekeeping; gas, electric included; reasonable. (c)

PARK, 2925—2 rooms, furnished; $22. Hugh H. Stewart, Agt., 211 N. 11th.

PENNSYLVANIA, 8511—Sleeping room. Riverside 1967J.

PESTALOZZI, 3550A—A1 Grand; lady share room, $3; also large sunny room, $5. (c)

PRESTON, 3828—Large room, single or other roomers. LAclede 6239.

ROOM—For gentleman; private family; no conveniences; $5. (c)

ROOM—With couple; no children; all conveniences; $5. (c)

ROOM—In apartment; beautifully furnished for 2; reasonable. GRand 2913J.

ROOM—Shaw near Grand; couple to share apartment; references exchanged; rent reasonable. GRand 3750J.

ROOM—Spare room, large, airy, new furniture, with private German family; gentleman only. LAclede 1486.

RUSSELL, 3925—Nicely furnished room, $4-$7; private home. (c)

RUSSELL, 4016—2 nice front housekeeping room; 1st or 2d floor. (c)

RUSSELL, 2631—1 or 2 gentlemen; no other roomers; modern; phone.

RUSSELL, 2502A—2 sleeping rooms; all conveniences. Victor 3028M.

RUSSELL, 2757—2 or 3 furnished light housekeeping rooms; conveniences. (c8)

ROOMS FOR RENT—South

RUSSELL, 2700—First floor housekeeping room, convenient. Victor 4516J.

RUSSELL, 3569A—2 front housekeeping rooms, $8; modern; children welcome.(c)

RUSSELL, 3640 — Pleasant furnished room; private home; rent reduced. (c)

RUSSELL, 3621—Private family; conveniences; reasonable.

RUSSELL, 2646—Housekeeping room; water in room; $4 week. Victor 4474L. (c)

RUSSELL, 3194—Furnished room for 1 or 2, all conveniences, private family. (c)

RUSSELL, 2853—Housekeeping; kitchenette; front 2d floor; real home; reasonable. (c8)

RUSSELL, 3672—Apt. A, neatly furnished front room private home; middle-aged gentleman. GRand 4736W. (c)

RUSSELL, 3807—2 adjoining light housekeeping rooms; also third floor; running water; well responsible children welcome.

SEVENTH, 3716 S.—Connecting rooms; housekeeping; electric gas range, water in room; porch, yard. (c)

SHAW, 3810—Nicely furnished housekeeping, also sleeping rooms; conveniences.

SHAW, 3812—2 lovely furnished housekeeping rooms; modern.

SHAW, 3670—2-room suite, newly decorated, convenient; semi bath. (c2)

SHAW, 3915A — Comfortable sleeping room, running water; reasonable; bus.

SHENANDOAH, 3940A—2d floor housekeeping, sink, electric, heat, $5.

SHENANDOAH, 3006—Lovely furnished front room, conveniences; excellent meals.

SHENANDOAH, 3691—Sleeping room for gentleman; $3.50. (c)

SHENANDOAH, 2828—Lovely south room, good German cooking, for 2.

SHENANDOAH, 4035—2 large housekeeping rooms; also sleeping room; $3. (c)

SHENANDOAH, 2815—2 light housekeeping; neatly furnished; adults only. (c)

SHENANDOAH, 3866A—Cozy second floor front room; gentleman. (c)

SHENANDOAH, 3945 — Sleeping room; modern; steam heat; $4. (c99)

SHENANDOAH, 4026—Nearly furnished room; all conveniences; private family. (c)

SIDNEY, 3534—Desirable 2-room suite, furnished for housekeeping.

SIDNEY, 3544—Grand; very desirable room in private home. PRospect 2197. (c80)

SPRING, 3833—Cheerful sleeping room, also sleeping with kitchen privilege. PRospect 5912.

SIGEL, 4841—Bedroom and kitchenette, in private family. Hildon 1042. (c2)

SIXTH, 1003 S.—Sleeping and housekeeping; $1.50 up; one week free.

SPRING, 1805 S.—Apartment A, furnished room, 1 or 2 gentlemen; private family. Call before 5 o'clock.

ST. ANGE, 1111—Clean, housekeeping rooms; single or connecting; $3.50.

ST. ANGE, 1118—Light housekeeping rooms, $5.50 up; also room and board, $6.50, home cooking.

ST. VINCENT, 2632A—Nice, large room; quiet place; $2.75.

ST. VINCENT, 2931—Two connecting rooms for housekeeping; private.

TENTH, 2717 S.—3 neatly furnished rooms; single or light housekeeping; heat, bath and garage; reasonable. (c)

TEXAS, 2835—Hall room; gentleman; all conveniences; private family.

THIRTEENTH, 2311 S.—2 and 3 rooms.

THIRTEENTH, 3216 S.—Furnished room, housekeeping, conveniences and garage; private family; $15 month.

UTAH, 2740—Very furnished; gentlemen; references; conveniences; reasonable. (c2)

VICTOR, 3500—Cheerful single; gentleman; near bath; $4 week. LAclede 9306.

VICTOR, 3512—Front; owner's home; 1 or 2 gentlemen; car; conveniences. (c98)

VISTA, 3545—First floor, southern exposure; 2 nicely furnished sleeping room or single or couple.

WAVERLY Pl., 2116—2 light housekeeping, 1 sleeping, second floor. (c)

WAVERLY Pl., 2106—Light housekeeping rooms; steam heat; $4.50, $5.50, $6.

WAVERLY Pl., 2108—1 large front room; $6.75; 2 large rooms, $7; heat, sink, bath. (c80)

WHITEMORE PL., 2320—Front room and kitchenette, garage; single or room.

WYOMING, 2817—2 unfurnished with bath, heat, light and gas.

WYOMING 3664—Furnished room, private entrance; garage if desired.

WYOMING 3330A—Nicely furnished front room, modern. PRospect 8461. (c)

Southwest

ARSENAL, 6742—Large room, suitable 1 or 2; Hland 3918. (c99)

FIFTEEN NO

COLUMBIA, 4923 — Large, comfortable bedroom; residence; single bath; very quiet Second car bus and Southampton car. (c99)

HANCOCK, 6823—2 lovely housekeeping rooms; modern; private home. Hland 3441.

HANCOCK, 6823—Large housekeeping; newly furnished; modern; private home. Hland 3441.

KANSAS, 5533—Lady share home with couple employed. Riverside 7917W. (c99)

KINGSHIGHWAY, 56xx S.—Beautifully furnished apartment for couple employed, also sleeping room with twin beds. Box T-226, Post-Dispatch.

LOCUST, 6026 (Apt. 6)—Neatly furnished room; sleeping; very desirable room in private home. PRospect 2197. (c80)

SHENANDOAH, 3833—Cheerful sleeping room, also sleeping with kitchen privilege. PRospect 5912.

SIGEL, 4841—Bedroom and kitchenette, in private family. Hildon 1042. (c2)

SIXTH, 1003 S.—Sleeping and housekeeping; $1.50 up; one week free.

SPRING, 1805 S.—Apartment A, furnished room, 1 or 2 gentlemen; private family. Call before 5 o'clock.

ST. ANGE, 1111—Clean, housekeeping rooms; single or connecting; $3.50.

ST. ANGE, 1118—Light housekeeping rooms, $5.50 up; also room and board, $6.50, home cooking.

ST. VINCENT, 2632A—Nice, large room; quiet place; $2.75.

ST. VINCENT, 2931—Two connecting rooms for housekeeping; private.

TENTH, 2717 S.—3 neatly furnished rooms; single or light housekeeping; heat, bath and garage; reasonable. (c)

TEXAS, 2835—Hall room; gentleman; all conveniences; private family.

THIRTEENTH, 2311 S.—2 and 3 rooms.

THIRTEENTH, 3216 S.—Furnished room, housekeeping, conveniences and garage; private family; $15 month.

UTAH, 2740—Very furnished; gentlemen; references; conveniences; reasonable. (c2)

VICTOR, 3500—Cheerful single; gentleman; near bath; $4 week. LAclede 9306.

VICTOR, 3512—Front; owner's home; 1 or 2 gentlemen; car; conveniences. (c98)

VISTA, 3545—First floor, southern exposure; 2 nicely furnished sleeping room or single or couple.

WAVERLY Pl., 2116—2 light housekeeping, 1 sleeping, second floor. (c)

WAVERLY Pl., 2106—Light housekeeping rooms; steam heat; $4.50, $5.50, $6.

WAVERLY Pl., 2108—1 large front room; $6.75; 2 large rooms, $7; heat, sink, bath. (c80)

WHITEMORE PL., 2320—Front room and kitchenette, garage; single or room.

WYOMING, 2817—2 unfurnished with bath, heat, light and gas.

WYOMING 3664—Furnished room, private entrance; garage if desired.

WYOMING 3330A—Nicely furnished front room, modern. PRospect 8461. (c)

West

ARLINGTON, 1365—Front, for 1 or 2; private home. FOrest 5899W. (c91)

AUBERT, 730—Room, couple or men employed; private family.

AUBERT, 1410—Connected housekeeping rooms; all conveniences; adults.

AUBERT, 912—Connecting housekeeping rooms; furnished; sink, gas range; reasonable. (c)

BARTMER, 6016—2 front housekeeping; newly decorated; hardwood floors. (c62)

BARTMER, 5903—Light housekeeping rooms, neat, all conveniences; reasonable.

BARTMER, 5585A—Large front room and porch; furnished or unfurnished; couple; convenient; quiet. FOrest 4202M. (c)

BELT, 7254—Apt. 2; large southeast bedroom; excellent ventilation. FOr. 4279.

BELT, 763—Apartment; 2 connecting rooms; near bath; twin beds; reasonable; kitchen privileges. FOrest 5020M. (c)

BLACKSTONE, 1245—Furnished room, with kitchen, $5 per week. (c)

BOYLE, 355 N.—Large sleeping room in apartment, $4. Lindell 0347W. (c2)

CABANNE, 5112—Beautiful large housekeeping suite; water; range; $9.

CABANNE, 5115—Attractive room, nicely furnished; private home; reasonable. (c99)

CABANNE, 5603A—3 housekeeping; Frigidaire; everything furnished; $35 monthly. (c)

CABANNE, 4309—Comfortable, reasonable; convenient location. Free parking. Hodiamont cars.

CATES, 5102—Housekeeping, sleeping or share flat; first-class. (c)

CATES, 5803—Housekeeping suite, sink; $8; splendid location.

CATES, 5067—Beautiful large south room; sleeping. FOrest 0703. (c65)

CATES, 5054—Large front housekeeping, furnished complete, $4.

CATES, 5136—One housekeeping, $6; another room, kitchen, $7.50; front sleeping.

CATES, 5010—2 large housekeeping rooms; private family; children welcome.

CATES, 5053—Housekeeping rooms, range laundry, kitchen table, $5-$7.

CATES, 5008—Front room, hot-water heat. Phone; Hodiamount line. (c)

CATES, 5157—Room, newly decorated, clean, modern, quiet; private.

CATES, 5101—2d floor, front room, reasonable; gentleman. Forest 3480R.

CATES, 5023—Rooms, with bath or without; newly furnished; private family. (c5)

CLARA, 836—Real room; new apartment; employed; $35. FOrest 3578M.

CLARA, 627—Large and small rooms, connected with bath; reasonable.

CLARA, 535—Apt. 10; lovely, bright room; conveniences; gentleman.

CLARA 1322—Lovely, convenient kitchen privileges; low price. MUlberry 7357. (c99)

CLAYTON, 8721 (East of McCausland)—Room private, Hland 4094.

CLEMENS, 6053—Single, second floor front; Delmar car; owner. (c62)

CLEMENS, 6023—Housekeeping rooms, also sleeping rooms. PArview 2294J.

CLEMENS, 5661—Room, modern, private family; garage optional. PArview 3018. (c62)

CLEMENS, 5906—2 rooms in apartment; completely furnished; also large sleeping.

CLEMENS, 5812 (Apt. D.)—Cheerful, cool second front, homelike; gentleman; reasonable.

CLEMENS, 5555—Beautifully furnished second floor housekeeping rooms, running water every convenience; homelike.

DALY, 5775—Furnished rooms in modern bungalow. Hland 4554.

DELMAR, 3717 — Front housekeeping room; also small sleeping; parking.

DELMAR, 5377—Small room, front view; clean home, single, $4.

DELMAR, 4264—Nicely furnished housekeeping rooms, $4.50 and $6.

DELMAR, 5225—Second floor front, kitchenette, range, sink, nice sleeping. (c)

DELMAR, 53xx—Delightful south front; private bath. FOrest 2488J. (c)

DELMAR, 6176A—Nearly furnished room, couple; gentleman; private family.

DELMAR, 4218—Front room, housekeeping, sleeping, $4. JEfferson 1725.

DELMAR, 3874—Large, quiet home; hot water, shower bath; reasonable.

DELMAR, 4323—Clean housekeeping rooms, single, connecting for nice people.

DELMAR, 5535—Housekeeping or sleeping; steam heat. FOrest 3211J. (c7)

DELMAR, 4063—Two light housekeeping; steam heat; couple; references; $8. (c)

DELMAR, 5040—Large sleeping, newly decorated; also sinks; $3.50; garage.

DELMAR, 4322—Large sleeping room; steam heat hot water, $3.50.

DELMAR, 5073A—Cozy front room, $4 per week.

DELMAR, 3727 — Unfurnished, heated; connecting; reasonable. JEfferson 5740.

DELMAR, 5054A—Large housekeeping room; clean place; reasonable. (c)

DELMAR, 5474 (Apt. A—Room for 1 or 2; 2 baths, shower. FOrest 5473. (c)

DELMAR, 5531—Newly decorated and furnished light housekeeping; other rooms FOrest 1940. (c)

DELMAR, 4431—2d floor front sleeping room, single or double; gentleman; $5. (c)

DELMAR, 5126 (3d east)—Single or double; private family. FOrest 0459R. (c99)

DELMAR, 3860—1 and 2 rooms, heat, electric, bath; phone; reasonable; clean. FOrest 0627. (c)

DELMAR, 4224-4356—Single and connecting housekeeping rooms; reasonable. (c99)

DELMAR, 5040—Beautiful housekeeping suite; newly decorated; private entrance; porch.

DELMAR, 4270—3 connecting rooms, 1st floor, 2 beds, sink, bath, children welcome, sleeping room $9.

DELMAR, 53xx—Large, quiet, exclusive apartment; southern exposure; couple employed or gentleman. FOrest 6566. (c)

DELMAR, 4036—Housekeeping room with kitchenette, steam heat, sink, $7; also connecting rooms, $8. Reference for family.

DELMAR, 5566—Large front room, with porch, in private residence; two in family; attractively furnished; suitable for two discriminating business women. Garage and breakfast if desired. References required. CAbany 4254.

DELMAR, 3807A—Sleeping or housekeeping rooms, with private bath; $5 up. Lindell 3670W.

DELMAR, 4348 — Two front connecting housekeeping rooms, steam, $6.50. (c)

DELMAR, 4027—Nicely furnished room, private family; reasonable.

DELMAR, 3806—(3d apt.)—Lovely front room; private family; $5.50. (c80)

DELMAR, 4342—Clean, second floor front sleeping, in apartment; conveniences.

DELMAR, 4336A—Nearly furnished rooms, all conveniences. JEfferson 0092. (c5)

DELMAR, 4328A—Large, attractive sleeping; bath. 2 or 3 refined employed. (c6)

DELMAR, 4480—Lovely room in refined home; references. (c5)

DELMAR, 3940—Newly furnished, steam heated room; modern conveniences. (c8)

DELMAR, 5915—Connecting second-floor front rooms, water, kitchen.

DELMAR, 4301—Beautiful room, conveniences; owner's home; gentleman. (c)

DELMAR, 3905—Single or double sleeping rooms; also kitchenette suite. (c62)

DELMAR, 4023—Pleasant south front; ideal home location. Lindell 2290J. (c62)

DELMAR, 4330A—Room for mother and child; will keep child while mother works. JEfferson 0092. (c)

DELMAR, 4225—Lovely bedroom, suitable for 1 or 2; refined home; breakfast if desired; privilege of phone; references; women, men or couple preferred. (c)

McPHERSON, 4554—Third floor, 3 rooms; newly decorated, bath, garage. (14)

McPHERSON, 4414—Large newly furnished room with private bath. (c80)

McPHERSON, 4401—Large housekeeping room, $5.50; sleeping room, $3.

McPHERSON, 4316—1 or 2 housekeeping rooms; $7 and $7.50.

McPHERSON, 4246—Front housekeeping room, single or double; gentleman; $5. (c6)

McPHERSON, 4290—Small, also large; running water; owner's home.

McPHERSON, 4054—New lovely room; complete, housekeeping; desirable; (62)

McPHERSON, 4716—Apt. F, beautifully furnished, bedroom, every convenience; reasonable.

McPHERSON, 4124A—Sleeping rooms, quiet, clean; handy to cars and bus. Lindell 3407W.

McPHERSON, 3949—Light housekeeping, $7 and $8 per room; also sleeping rooms, $4 and $5. NEwstead 0188.

McPHERSON, 5058—Connecting rooms, 1st floor, 2 beds, sink, bath, children welcome, sleeping room $9.

McPHERSON, 4940—Housekeeping suite, room and kitchenette, everything furnished; steam heat; adults only. (c)

McPHERSON, 4618—Single and double; second floor; southern exposure; desirable; occasional meals; optional. DElmar 3244.(c)

McPHERSON, 4242—2 connecting housekeeping; also single; board optional; couple or gentlemen; business and scholars; also sleeping room. NEwstead 0286.

McPHERSON, 4115 (Apt. 20)—Beautiful, front bedroom in new apartment building; 1 or 2 gentlemen; reasonable; 2 in family; any time Sunday or after 2 p. m. during week. (c)

MAPLE, 5156—2 large rooms, sink, hot-water heat; adults. (c)

MAPLE, 55xx—Large, comfortable, south; private home. CAbany 0388W.

MAPLE, 5588—Second floor, 2-room suite, newly furnished complete.

MAPLE, 5118—Pleasant front room, 1 or 2 gentlemen; private home. (c99)

MAPLE, 4243—2d floor front, 2 connecting housekeeping; sink. (c)

MAPLE, 5017A—Small room; private home; convenient; reasonable. (c99)

MAPLE, 5149—Second floor, housekeeping; sink, range, couple; adults. (c62)

MAPLE, 5233—4 or 2 unfurnished housekeeping rooms; quiet home; adults. (c)

MAPLE, 5611—Large south room; two gentlemen; twin beds. PArview 0433J. (c99)

MAPLE, 5590—2d floor front and 3rd floor; sink; all conveniences; owner's home.

MAPLE, 52xx—Large front room for 2 or 3 employed ladies; laundry, privileges $8. FOrest 8024.

MARYLAND, 4343—Large, attractive sleeping room; 1 or 2; Maryland car. (c)

MARYLAND, 4160 — Housekeeping and sleeping rooms.

MARYLAND, 4306—Housekeeping room, $4; sleeping room, $3. (c)

MARYLAND, 4617—Housekeeping; water; second floor. DElmar 0069.

MARYLAND, 4373—Front connecting rooms, light housekeeping. Lindell 3597J.

MARYLAND, 4343—Beautiful, large, light, every convenience; for 1 or 2. (c)

MARYLAND, 4227—1 or 2 unfurnished or furnished; running water; reasonable.

MARYLAND, 4209—Just opening, neatly furnished, sleeping rooms, from $5 to $6 per room.

MARYLAND, 4308A—Beautiful room, modern apartment; comfortable; $4; board optional.

MINERVA, 5964—Near Wellston; two housekeeping rooms; garage.

MINERVA 5051—2 connecting front housekeeping; well furnished.

MONTCLAIR, 1315—Pleasant, private and reasonable; furnished. MUlberry 4503.

NEWBERRY TER., 4558—Neatly furnished kitchen and bedroom; $8. (62)

NEWBERRY, 4613—Large housekeeping

☞ 200 ANIMALS, POULTRY AND BIRDS Wanted and For Sale in These Columns Today.

BUSINESS WANTED

CONFECTIONERY Wtd.—North of Franklin or Easton; give full particulars in letter. Box T-38, Post-Dispatch. (c)

CONFECTIONERY—Small; in factory district; living rooms; cash. Riverside 1923R. (c)

CONFECTIONERY-GROCERY Wtd.—Exchange 200 acres, Steelville, on highway; fine springs; price $2750. Parkview 3297.

CONFECTIONERY Wtd.—Or any other good business for family. 3019-21 Vine Grove. EMpire REALTY CO., 618 Ruder Bldg. MAin 1968. (c)

DRY GOODS, SHOES OR FURNISHING GOODS STORE WTD.—For 6-family, 5 and 6-room modern flat; Jefferson near St. Louis av. Box H-387, Post-Dispatch.

GROCERY Wtd.—Will trade small flat. Box H-257, Post-Dispatch.

GROCERY Wtd.—Cash and carry, or confectionery and grocery. Box H-270, P-D.

GROCERY Wtd.—In exchange for 4-family of 4836-38 Northland, subject to first deed of trust; $4500. EMPIRE REALTY CO., 618 Ruder Bldg. MAin 1968. (c)

GROCERY Wtd.—Dry goods, general merchandise store, for cash; must be cheap; location no object; no real estate; write or call Molasky-Bissell Brokerage Co., 910 Ruder Bldg. MAin 1968. (c)

GROCERY Wtd.—Dry goods or general mercantile stores; good location; exchange for four-family new building at 4922 Aldine pl., subject to one loan; will adjust any cash difference. EMPIRE REALTY CO., 618 Ruder Bldg. MAin 1968

HOTEL OR ROOMING HOUSE Wtd.—$1000 down payment; St. Louis or vicinity. Box H-102, Post-Dispatch.

I WILL EXCHANGE

41xx Wilmington av., my equity of $2000 in 7-room bungalow, subject to a first deed only, for a small business or stock of merchandise. Box L-183, Post-Dispatch.

ROOMING HOUSE—Trade flat. Box H-293, Post-Dispatch.

WE BUY good clothing, shoes, general stores, city or county. Levin Auction Co., 1329 Washington. CEntral 9-0044. (c091)

WE BUY for cash stocks of dry goods, shoes, clothing or general stores; all or part, city or country; must be right. Fleischer-Brown & Co., 808 N. 9th, CAr. field 5057. (c091)

WONDERFUL beauty shop and health solarium. West End location; bargain. Box T-343, Post-Dispatch. (c)

BUSINESS FOR SALE

AGENCY—Well-known machinery line; priced $75-$4000 (40 counties); for spare cash balance from profit; owner will help run business for white and do installing; does not require technical knowledge. Box T-217, Post-Dispatch. (c)

APARTMENT—7 rooms, beautiful furniture, steam heat, $60; income; price $900. 4909 Maryland.

AUTO ELECTRICAL BUSINESS — Unusual opportunity right now for party financially able; terms reasonable; good location; don't delay. Box T-396, P-D.

AUTO REPAIR—Fully equipped; repairing, painting, storage, battery and gas tanks, etc. 1713 S. 9th. Victor 3417. (c2)

BAKERY—Bargain; good business; wishes to retire. 922 Geyer.

BAKERY—One-man shop, in good location. Good business. Box H-147, Post-Dispatch.

BAKERY—Good location; south side; reasonable terms. LAclede 3973. (c)

BAKERY—Very good stand; investigate. Box H-42, Post-Dispatch.

BAKERY—Doing good business. Call Nesteels Bakery, New Baden, Ill. (c90)

BAKERY—With property; two-man shop; good location; South Side. Box H-39, Post-Dispatch.

BAKERY—And coffee house, doing $50 daily; will sell reasonable, St. Louis Flour Co.

BAKERY—Good paying established business, with small storage, bakery and gas tanks, etc. 1713 S. 9th. Victor 3417. (c2)

BAKERY—And building, fine location; cheap for quick sale, bad office takes it. GRand 3688. 1818 Thurman. (c)

BAKERY—First class, retail, good prices; real money maker for right party. Inquire Limited Flour Co.

BAKERY—Old established; average $65 daily; transfer corner; will sell cheap or trade for single flat. Call morning. Garfield 8507. (c)

BAKERY-ICE CREAM PARLOR—Building for sale or lease; cheap for quick sale; reason selling, sickness. Address George C. Guenther, Hermann, Mo. (c)

BAKERY—Good business; $50 increasing; biggest $2200 bargain; terms; lively city of 4500, Northeast Missouri. GUTH, 5988 Julian.

BAKERY—Unusually good for steady baker; sacrificed for $2000; terms; nearby Illinois city of 27,000. GUTH, 5988 Julian.

BAKERY—S. Broadway; price $4500; rent $80; sales $80 daily with 2 rooms; 3-year lease. NORTH SIDE REALTY, 5417 Beacon.

BAKERY—Shandy location on Union; bargain, on easy payments; be sure to investigate this; low overhead. GUTH, 5988 Julian.

BAKERS, LOOK

3500 S. Jefferson; bakery building with first-class double-deck ovens; must sell; sacrifice, $10000 cash, balance monthly; investigate today.

HARRY J. EWERS REALTY CO., 3180 S. Grand.; PRospect 2020. (c)

BARGAIN—Apartment hotel, 42 units; well furnished, new building; excellent location, best transportation; doing good business; long lease; clears over $500 month; sacrifice; terms; leaving city. LEVAND, 11 S. La Salle, Chicago.

BARBECUE SAAND—Good location, 1116 S. Jefferson.

BARBER SHOP—2-chair, up-to-date. Apply between 9 and 12, 3538½ Easton.

BARBER SHOP—All modern equipment; a sacrifice. 4012 Beacon. EVer. 9050.

BATTERY SHOP—Northwest; must sell. Box H-359, Post-Dispatch.

BEAUTY SHOP—277A De Baliviere, Cabanne 200 acres, Steelville, on highway; fine springs; price $2750. PArkview 3297.

BEAUTY SHOP—Established 3 years; fine class of trade; $350 gross; will trade for fine equipment; will clear $350 a month; price $1800. Box H-61, Post-Dispatch.

BEAUTY SHOP—Large, modernly equipped; established 5 years; bargain for quick sale. 3153 Chippewa. (c091)

BEAUTY SHOP—Newly equipped; good location; large store, 4 rooms, bath, heat and garage; rent $60. Box Y-113, P-D.

BEAUTY SHOP—South Side; established 6 years; good reason for selling. Box T-184, Post-Dispatch. (c091)

BEAUTY AND BARBER SHOP—Living quarters; wonderful location;; west; sacrifice. Ward, 202 Commercial Bldg.

BEAUTY SHOP—Unusually good proposition; sacrificed for $1400; not much cash required; bears inspection. Guth, 5988 Julian.

BIRD—Fish and pet business; well established at 2625 Gravois; reasonable price. A. F. GROEBLI, Realtor, MAin 3120.

BLACKSMITH SHOP—Well equipped; good location; price $300; terms. H. A. Center, Sullivan, Mo.

BOARDING HOUSE—8 rooms, all filled, income $65 week; cash only; very good location. Victor 3441M.

Boarding House For Sale
44xx Laclede Avenue

Dwelling turned into single flat, excellent location for boarding house. Hardwood floors, 10 rooms, two baths; clear garage. Property clear. For particulars call

FRANCISCUS REALTY CO. 804 Chestnut St. MAin 4467

CABINET AND UPHOLSTERING SHOP—for sale or exchange for a Ford truck, Eaton, or car. Call Saturday, Sunday or Monday, 8 to 4, 3821 Delmar; rear.

CAFETERIA—Cash or terms. 3 S. Central, Clayton. WIdom 0140M.

CAFETERIA—In good downtown location, fully equipped with good fixtures at much less than value of fixtures; a real bargain. See Bensinger, 1007 Market.

CANDY STORE—Light lunches. 7610 S. Broadway; rooms; real buy; no agents.

CIGAR—Magazine and candy store for downtown office building; long lease; good future. Box T-23, Post-Dis. (c)

CIGAR—Stationery, laundry branch; $35 gross; some location; $600. 1004 N. Vandeventer.

CIGAR, CONFECTIONERY, NOTIONS—Good location; corner 18th and Division.

CIGARS-TOBACCOS-NOTIONS — Good laundry branch; long established business; reasonable; quick sale; leaving city. Box K-195, Post-Dis. (c7)

CLEANING PLANT—Will sell for price of mortgage only. PArkview 3546W. (c)

CLEANING—And dyeing; established 20 years, $200. Call 1357 Hodiamont.

CLEANING PLANTS—4713 Jennings Rd. Inquire at 4536 Easton.

CLEANING AND PRESSING SHOP—Only $400. 4 N. Kingshighway. (c)

CLEANING and tailoring; low rent; priced right; easy terms. 2218 Cass. (c83)

CLEANING AND DYEING BUSINESS—Equipped to do your own cleaning. Box Y-230, Post-Dispatch. (c99)

CLEANING BUSINESS—In West End; doing 15,000 business annually; splendid opportunity for plant owner or wholesaler. Box T-244, Post-Dis. (c)

COFFEE ROUTE—Steady income; will sell or exchange for farm within 30 miles of St. Louis. Not over $2000. Box T-205, Post-Dispatch. (c)

CONFECTIONERY — Established (7-day) business. 3147 Ohio. (c90)

CONFECTIONERY—And delicatessen. 3029 S. Grand. (c99)

CONFECTIONERY AND LUNCH—Fine location; investigate; bargain. 115 N. 9th.

CONFECTIONERY—When you buy, get a good one. Hiland 7985. (c)

CONFECTIONERY and lending library. 4908 Page blv.

CONFECTIONERY—Bargain; must sell; good business. PRospect 0720. (c)

CONFECTIONERY—Delicatessen with 3 living rooms. 3803 Connecticut.

CONFECTIONERY—5934 West Florissant. EVergreen 9055.

CONFECTIONERY—2 rooms; rent $18; $100. 1400 Dodier.

CONFECTIONERY—Luncheon and gro cery. 1001 Gravois. (c90)

CONFECTIONERY—Cigar, variety; going to hospital, 2702 Accomac, Victor 0449W

CONFECTIONERY — Lunch, bakery; 3 rooms; $200.

CONFECTIONERY-GROCERY—For sale; bargain; must leave city. 1028 Hudlamont.

CONFECTIONERY AND LUNCH—With living rooms. 4054 Easton.

CONFECTIONERY — Cheap for quick sale; good business. 2738 S. Jefferson.

CONFECTIONERY—Living rooms, rent $40, $600 cash. 4201 Natural Bridge.

CONFECTIONERY — And delicatessen; good business; must sell. 2477 Montana.

CONFECTIONERY—And lunch; living rooms, price $200. 2203 N. 13th.

CONFECTIONERY AND GROCERY—Good location; old established. 1401 Benton. Garfield 6044.

CONFECTIONERY AND LUNCH—Across from school; doing good business; sickness in family. 1919 N. Prairie.

CONFECTIONERY — Lunch, near two schools; well established trade. 1323 N. Sarah.

CONFECTIONERY—Doing good business; near 2 schools; reasonable. 5529 Magnolia.

CONFECTIONERY STORE—Old established business, $1600 cash. 2802 S. Jefferson. (c99)

CONFECTIONERY—Sacrificed for $850; terms; two living rooms; rent $25; North Grand; much trade. GUTH, 5988 Julian.

CONFECTIONERY—Good location, with living quarters. PRospect 9479. 3972 Fleischer-Brown & Co. (c091)

CONFECTIONERY-GROCERY — Bargain; quick sale; account sickness. 3311 Lacledo av.

CONFECTIONERY—2938 Park; rooms, soda fountain; priced reasonable; no agents.

CONFECTIONERY—Excellent location; doing nice business; must sell because of other business; $350. 2757 Ann av.

CONFECTIONERY AND LUNCH—A bargain if taken at once, account sickness. 4101 N. Grand.

CONFECTIONERY AND GROCERY—At reasonable price 1239 Auberl. FOrest 9451.

CONFECTIONERY - DELICATESSEN — Good stand; living rooms; cash sales; phones handle. 2008 Eades st.

CONFECTIONERY, GROCERY, LUNCH—Doing good business. 1523 N. Jefferson.

CONFECTIONERY—Well located; doing good location; reasonable. 5534 W. Florissant.

CONFECTIONERY—Near show; doing good business. 2110 Market. GArf. 8136.

CONFECTIONERY—Established 26 years; quick sale due to death. 4312 Easton.

CONFECTIONERY—And lunch; business; living rooms, furniture; doing a good business; wonderful location. Lindell 5484. (c)

CONFECTIONERY—Across from school; doing good business; selling account of illness. 5402 Lillian. (c)

CONFECTIONERY—Good location; old established business; living rooms; heat furnished; doing a good business; wonderful location. Lindell 5484. (c)

CONFECTIONERY—Corner location; investigate; bargain. 115 N. 9th.

CONFECTIONERY—Cheap for quick sale; location; nice business; must be sold. 4908 Page blv.

CONFECTIONERY—Bargain; must sell; good business. PRospect 0720. (c)

CONFECTIONERY—Delicatessen with 3 living rooms. 3803 Connecticut.

CONFECTIONERY—5934 West Florissant. EVergreen 9055.

CONFECTIONERY—2 rooms; rent $18; $100. 1400 Dodier.

CONFECTIONERY—Luncheon and gro cery. 1001 Gravois. (c90)

CONFECTIONERY—Cigar, variety; going to hospital, 2702 Accomac, Victor 0449W

CONFECTIONERY — Lunch, bakery; 3 rooms; $200.

CONFECTIONERY-GROCERY—For sale; bargain; must leave city. 1028 Hudlamont.

CONFECTIONERY AND LUNCH—With living rooms. 4054 Easton.

CONFECTIONERY — Cheap for quick sale; good business. 2738 S. Jefferson.

CONFECTIONERY—Living rooms, rent $40, $600 cash. 4201 Natural Bridge.

CONFECTIONERY — And delicatessen; good business; must sell. 2477 Montana.

CONFECTIONERY—And lunch; living rooms, price $200. 2203 N. 13th.

CONFECTIONERY AND GROCERY—Good location; old established. 1401 Benton. Garfield 6044.

CONFECTIONERY AND LUNCH—Across from school; doing good business; sickness in family. 1919 N. Prairie.

CONFECTIONERY — Lunch, near two schools; well established trade. 1323 N. Sarah.

CONFECTIONERY—Doing good business; near 2 schools; reasonable. 5529 Magnolia.

CONFECTIONERY STORE—Old established business, $1600 cash. 2802 S. Jefferson. (c99)

CONFECTIONERY—Sacrificed for $850; terms; two living rooms; rent $25; North Grand; much trade. GUTH, 5988 Julian.

CONFECTIONERY—Good location, with living quarters. PRospect 9479. 3972 Fleischer-Brown & Co. (c091)

CONFECTIONERY-GROCERY — Bargain; quick sale; account sickness. 3311 Lacledo av.

CONFECTIONERY—2938 Park; rooms, soda fountain; priced reasonable; no agents.

CONFECTIONERY—Excellent location; doing nice business; must sell because of other business; $350. 2757 Ann av.

CONFECTIONERY AND LUNCH—A bargain if taken at once, account sickness. 4101 N. Grand.

CONFECTIONERY AND GROCERY—At reasonable price 1239 Auberl. FOrest 9451.

CONFECTIONERY - DELICATESSEN — Good stand; living rooms; cash sales; phones handle. 2008 Eades st.

CONFECTIONERY, GROCERY, LUNCH—Doing good business. 1523 N. Jefferson.

CONFECTIONERY—Well located; doing good location; reasonable. 5534 W. Florissant.

CONFECTIONERY—Near show; doing good business. 2110 Market. GArf. 8136.

CONFECTIONERY—Established 26 years; quick sale due to death. 4312 Easton.

CONFECTIONERY—And lunch; business; living rooms, furniture; doing a good business; wonderful location. Lindell 5484. (c)

CONFECTIONERY—Across from school; doing good business; selling account of illness. 5402 Lillian

ST. LOUIS POST-DISPATCH

DRAMA-MUSIC-MOVIES

PART TEN. ST. LOUIS, SUNDAY MORNING, MARCH 16, 1930. PAGES 1—4F

The Coming of Mr. Gillette

Actor, Who Retired in 1921, Is Now, at 74, Making Last Tour of the Country in His "Sherlock Holmes"—Casey Players, With Dramatic Field to Themselves This Week, to Do "Shanghai Gesture"—Thurston Holds Over at the American.

THE Casey Players, at the Orpheum, have the dramatic field entirely to themselves this week for Thurston, with his daughter, Jane, and their bag of entertaining tricks, remain over at the American while the Shubert Theater will be dark, the coming of the comedy, "Dear Old England" having been put over until next Sunday night.

The Casey company, which has been tremendously successful in its policy of presenting excellent plays with guest stars for two weeks periods, will, tonight, offer "The Shanghai Gesture" which was played here several seasons ago by Florence Reed. At other times, in the east Mrs. Carter was the star and for the local production Mary Hart will be seen in the leading role. H. Langdon Bruce of the original Florence Reed company will play his part of Mandarin Koo Lot Foo, and Edgar Mason of Mrs. Leslie Carter's company that of Prince Oshima.

"The Shanghai Gesture," as most theatergoers know, is a tale of barbaric vengeance. It tells of a Chinese girl, daughter of an aristocratic home, idealistic and romantic, who sacrifices tradition and position for the love of an Englishman who deserts her for a career. She is sold into a life of terrible degradation. Her character and beauty triumph over the wretchedness of a junk-girl on the China coast, and she achieves wealth and prestige as a great courtesan. She has never forgotten nor forgiven the Englishman, Sir Guy Charteris, and she waits for the day when she can wreak her vengeance upon him. As a she-wolf famous, or rather infamous, on two continents, she has reached the peak in her power. Her former lover is at the summit of his British success. On the Chinese New Year, she gives a dinner party and summons the notables of Shanghai and their wives. They dare not refuse her invitation, for she knows too much of their inner lives. Then comes the denouement, in which are tragically interwoven the lives of her own child, by Sir Guy, and the latter's child by his English wife.

✪ ✪ ✪ ✪

WILLIAM GILLETTE, whose farewell to the stage brings him to the American Theater for a week's visit, starting Monday night, March 24, in his famous creation, "Sherlock Holmes," has for years enjoyed a following in this country which few actors of our time can match. This wide circle of ardent devotees had its inception at the performance of the first play of his own authorship, "Esmeralda," at the Madison Square Theater, in New York, in 1881, and has been consistently augmented throughout all his distinguished years up to the time of his last previous performance, that of "The Dream Maker," at the Empire Theater, New York in 1921.

Epigrammatists have said: "The more famous the actor, the more frequent his farewells." William Gillette is an exception. The present tour in "Sherlock Holmes" is his first, last and only farewell, we are assured. After "The Dream Maker," Mr. Gillette quietly retired without any announcement to the ease, repose and the affluence of his estate at Hadlyme, Conn. Independently wealthy, he had no need of the emoluments of the stage; and it was only after prolonged importunity that he was convinced by his old friends, the late A. L. Erlanger and George C. Tyler, that the stage had need of him—that, in the words of John Philip Sousa to Mr. Gillette himself, a farewell tour "would show the people of this generation that we had actors in our generation!"

The scion of at least two of the most distinguished New England families (on his father's side prominent in the United States Senate and on his mother's side the founders of the Colony of Connecticut and of the city of Hartford). Mr. Gillette is a native of Hartford where he was born 74 years ago, and is a graduate of Yale. His professional career began in the old Boston Museum and his early training was in the McCauley Stock Company of Louisville and the Ben De Bar Stock Company here in St. Louis.

✪ ✪ ✪ ✪

GILLETTE early framed a sound theory of the art of acting based upon the personality of the actor and in accordance with this credo he established as his aim the acting and directing of plays written by himself for himself. Therefore, the great majority of the plays in which he appeared were either of his own adaptation or of his own authorship. The result was that an audience saw precisely what the playwright intended it should see. And the further result, because of his mastery of stagecraft, was that William Gillette became the idol of playgoers throughout the country. And on the professional side of the theater he is still a dominant landmark—actor, manager, director, dramatist, fictionist, theater manager, and according to many the father of the modern school of acting.

Mr. Gillette's ideal of one directing intelligence in the production, directing, acting and selling of a play was achieved when he took over the physical management of the old Madison Square Theater in New York in the early eighties. That playhouse thenceforth became the habitual resort of the intellect, the culture and the refinement of New York City. His plays were among the very few that were enthusiastically supported by all the great divines of the day, since he never permitted a questionable line or situation in any of his offerings. "Esmeralda" was the first of these plays, followed later by "The Professor." It was here that he became the great exemplar of the so-called naturalistic school of acting.

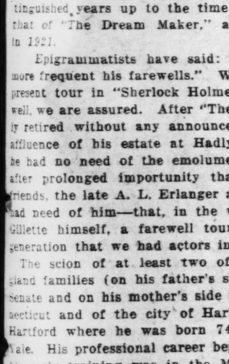
• • •

THOSE were the days of the sweeping, rhetorical, rotund, declamatory and highly stylistic and artificial methods on the stage. Gillette's method was an abrupt change. Critics and theatrical experts complained that he didn't "act." While the profession decried him, the public loved him, and gave him the warmest support. Gillette didn't "act" because he was merely himself on the stage. His very manner of lighting a cigar in a scene became the talk of New York. The Gillette method has since been formulated in the precept handed to most young actors: "Act by not acting."

"Sherlock Holmes," written by Mr. Gillette in collaboration with Sir Arthur Conan Doyle, and first produced in 1899, is one of the finest and most popular of his plays, though many playgoers will

Continued on Next Page.

She Is, Too



Lina Basquette in "A Lady to Love," at Loew's.

Amusement Calendar

AMERICAN—Second and last week of Thurston, the magician.

ORPHEUM—Starting tonight, The Casey Stock Company in "The Shanghai Gesture," with Mary Hart.

ST. LOUIS—On the screen, "The Case of Sergeant Grischa," with Chester Morris, Betty Compson, Alex B. Francis, Gustav von Seyffertitz and Jean Hersholt. On the stage: Tom Brown and the Six Brown Brothers; Peggy Chamberlain and Ross Himes, dancers; Florrie La Vere in "Celebrities," with Edythe Handman and Harry Demy; William Nunnand in "Blood and Thunder," a travesty, and La Salle and Mack in "A Current of Fun."

LOEWS—Vilma Banky in "A Lady to Love."

AMBASSADOR—Charlie Murray and George Sydney in "The Cohens and Kellys in Scotland." On the stage, Ed Lowry in "Now and Then."

FOX—"The Big Party" with Sue Carol and Walter Catlett. On the stage, a Fanchon and Marco Revue and vaudeville.

GRAND CENTRAL — Betty Compson, Myrna Loy and Noah Beery in "Isle of Escape."

MISSOURI—Second and last week of "The Vagabond King."

GRAND OPERA HOUSE—Bebe Daniels in "Love Comes Along." Vaudeville on the stage.

MIDTOWN — "Her Unborn Child."

Reuter Soloist With Symphony Under Goosens

American Pianist Will Be Heard in Loeffler's "Pagan Poem" and a Beethoven Concerto.

THE American pianist Rudolph Reuter will appear as soloist of the Symphony Orchestra's concerts at the Odeon Friday afternoon and Saturday evening, playing the piano part of Charles Martin Loeffler's "A Pagan Poem" in the course of the presentation of that work, as well as presenting the Beethoven C minor concerto.

Loeffler is a native of Alsace, but spent his early life in Russia and in Hungary. He studied violin under Joachim and after having made a European reputation came to America at 20 to spend another 20 years at the first desk of the Boston Symphony Orchestra. Since then he has been devoting himself to composition.

"A Pagan Poem" draws its inspiration from one of Vergil's Eclogues—the eighth—which in turn derives from the second Idyll of Theocritus, and is concerned with a sorceress and the spells by which an enamoured maid seeks to win back a recreant lover.

The Beethoven C minor concerto, which Mr. Reuter will also play, is the third and perhaps the greatest of that master's works in that form. Beethoven played it himself at his last public performance in concert.

Reuter, has had a most distinguished career in music, and has won a place of high rank among this country's pianists. He comes from a family of musicians, his grandfather having been the friend and teacher of Theodore Thomas. While yet a boy he was studying organ and was soprano soloist at St. James Church, famous for its boy choir in New York. At 14 he was himself a church organist, and at 15 choir leader, devoting himself also to recital and concert in the vicinity of New York, his birthplace. In Europe at 16 he studied under some of the greatest masters including Barth, Dohnanyi, Bruch and Stange. At 19 he won a Mendelssohn prize and that year made his debut in concert with the Hamberg Symphony orchestra.

Mr. Goossens begins his program with Mozart's D Major Symphony (The Prague Symphony), and besides the piano numbers it includes Debussy's "Fetes" and a rarely-heard work by Rimsky Korsakoff, the "Doobinooshka," which was inspired by the composer's experiences in the abortive Russian revolution of 1906.

After Many Years



William Gillette, who comes to the American Theater next week in "Sherlock Holmes."

JANE THURSTON---Strictly Modern Witch

WHILE women in general are interested in magic, the number of women who have adopted magic as a profession, so far as the records of the art reveal, may be counted on the fingers of one hand. The very first magic lady who practiced the black arts—with the exception of Eve, who did a little prestidigitation with apples in the Garden of Eden—was doubtless the redoubtable Witch of Endor, whose deeds are recorded in the ancient Scriptures. And, according to all reports, she knew her incantations.

From the dark days of Endor to the year Anno Domini 1930 is a long, long unrolling of the scroll of years, as they used to say in the movie titles. Enter now the latest witch, who is practicing the subtle arts of necromancy and hocus-pocusism. A fair-haired witch, with eyes mutable as the sea, and a roguish smile lurking about the corners of her mouth like bubbles of sunlight in the petals of a rose. An ultra modern witch, who does not ride broomsticks o'nights, nor brew black broths in fiery caldrons on Walpurgis eves. But an authentic witch, none the less, who, like the Black Lady of Endor, knows her mystic spells and her incantations.

• • •

AND why not? She comes by her necromantic lore by right of descent. For this witch is the daughter of a wizard. The wizard is none other than Howard Thurston. The witch is his daughter, Jane, who is doing her "witching" with her father at the American Theater.

Ever since Jane was a little girl who played with dolls and Teddy bears she has been on more or less intimate terms with hocus-pocusism. Whenever she wanted anything her father told her that Hocus-Pocus would get it for her. And Hocus-Pocus, the familiar of the Thurston household, usually delivered the goods.

No wonder the daughter of the House of Thurston grew up to be a believer in the efficacy of the magic art.

THE little girl who had believed in the efficacies of Hocus-Pocus is now a sub-deb of sorcery. For years her father has trained her in the art of which he is master, and Ned Wayburn schooled her in dancing. Her education was looked after in the Rayson School for Girls in New York City. She was graduated two years ago. Followed a post-graduate course in dancing at Ned Wayburn's and a year of intensive training in magic. And then, a year ago, Miss Jane Thurston, the modern witch, made her professional bow to the public. That is the brief story of her professional career.

And the future? Well, her father says that she will continue to be the witch of the Thurston Show, he hopes, for many years. And he has great plans for her—as leading figure in a magical-music-dancing revue.

Yiddish Star Will Appear at Odeon

On Tuesday night Michel Michelesco, well-known star of the Yiddish stage in New York, will present the musical comedy, "Lucky in Love," at the Odeon, under the direction of Sol Goldman, local impresario.

Michelesco will bring his entire company here from the East for the production. There are more than 20 musical numbers in the play and a large local chorus will take part.

Back to the Front



Betty Compson in "The Case of Sergeant Grischa," at the St. Louis.

At the Play — in — New York

By Robert Littell.

NEW YORK, March 15.

IF this season, reputed to be the worst season since last season, is remembered for nothing else, it will be remembered for the excitement produced by Marc Connelly's new play, "Green Pastures," surely one of the finest things that our theater has ever shown to a laughing and slightly moist-eyed world.

"Green Pastures" is founded on Roark Bradford's book, "Ol' Man Adam an' His Chillun," a collection of Bible stories on a familiar, homely level, as told to Negroes by each other. The play is humorous and homely, too, but it rises above the amusing quaintness of dialect simplification to something also majestic, naive and profoundly touching. A cast of nearly a hundred Negro actors, swelled by a magnificent chorus of Spiritual singers, does something to this version of the Old Testament that white actors could never do. Mr. Connelly had directed the play with immense skill and reverent affection, and Robert Edmond Jones has contributed some of the finest scenic and lighting effects of his career.

What American play, or production of a play, I am asking myself, have I ever seen that can compare with the simple humorous dignity of what Marc Connelly and his Negro actors have done? At the moment the answer is none. For the further reason that, without bothering to try to determine what species of drama it belongs to, "Green Pastures" is unique in the feelings it gave me. There are funny plays that also move you, but in "Green Pastures" the enchanting humor is part and parcel of its dignity and adds to it.

• • •

I SHOULD like to be able to talk quietly about "Green Pastures," as quietly as it talks about the creation of the world and the Lord's patient struggle with imperfect humanity, but for the present I seem to be only able to yelp and stammer in sheer joy and admiration. And I am not sure that you who have not seen it will like it the better for hearing comment on it and description of it which must fall so short of the lovely shock and freshness of the play itself. If I tried to quote what the Lord says as He leans out of His little office with the swivel chair and the roll-top desk and looks at that miraculous rectangle of blue sky and commands "Let it be a little cooler," you would not understand why that scene arouses in the beholder laughter that is something more than mortal.

"Green Pastures" takes you a thousand miles out of yourself and deep into childlike legend in the very first minutes after the curtain goes up. The homely, reverent, unself-conscious Bible stories that compose the play are adroitly introduced by an irresistible first scene in a Negro Sunday school, with the gentle, matter-of-fact and dreamy voice of the teacher and the sharp, natural little voices of the children. Here the mood is set, a mood that sweeps on and up as the play continues.

• • •

THAT the mood is not broken, that the fragile, familiar bubble never bursts, is due, of course, to secrets of creation that we cannot penetrate, nor should want to. It is all of a piece. The extraordinary sets and lighting contributed by Robert Edmond Jones, the stabbing strength and simplicity of the Negro actors, the background of the Hall Johnson choir and their spirituals, all merge with the lines written by Mr. Connelly, and you cannot tell—nor should you be able to tell, is a really good production—which of the artists concerned is at any one moment responsible for the effect that pours upon you, golden and indivisible as sunlight.

But the more I try to say something about it the further I am getting from it and clouding over its simplicity and depth with little wisps of words. So, unburdened by borrowed words, go to see it. And then you will probably want to see it again. And again.

I see that they are selling a new dictionary which boasts of 415,000 "entries," most of which are words. But among those 415,000 entries there are no new winged arrows to replace the worn, blunt-tipped, draggle-feathered darts we critics shoot at things that deeply stirred our insides.

I look at the quiver and I look at "Green Pastures," and all I have wherewith to translate two hours of helpless happiness and surprise are such sawed-off little arrows as "moving," "lovely," or "unique." Words which have been riddled and punched like a commuter's ticket, from their many weary trips to the altar of creation.

Case of Sergeant Grischa

One of the Greatest of the Stories of the War Arrives on the Screen As It Was Written, a Grim Tragedy Without the Conventional Happy Ending—The Downfall of the European Stars

BY NIL.

ONE of the greatest stories of the World War—perhaps the greatest of them all—was "The Case of Sergeant Grischa," a stark, grim tragedy which, you may recall, ended with the death of, well if not exactly the hero, at least the principal character, at the hands of a firing squad. Now that sort of a finish is not in keeping with the general idea of motion pictures. The customers are supposed to want to see their stars alive and on the way to church with wedding bells in tune while the best man and other attendants sing a theme song. But, all the same, "The Case of Sergeant Grischa," which has been done as a talkie and is on view now at the St. Louis Theater, has, in the films, remained just the way Arnold Zweig wrote it originally. Grischa goes to his death and there are no wedding bells, nor even a final clinch, for him and his sweetheart, Babka.

Thus cinema tradition is shattered and it will be interesting to note the reaction of the picture fans. No doubt the Hollywood magnates had the theme song in mind when they bought the rights to the story. Five thousand chorus girls, in glorious technicolor—which registers pink very effectively—probably were ready to rush on with a monster petition which would have saved Grischa's life and brought the affair to the regulation climax. But, as it happened the making of the film was in the hands of Herbert Brenon, one of the most artistic directors in the movie game. Brenon said he would do the thing as it was written—and did.

✪ ✪ ✪ ✪

BRENON has had a long and varied career to fit him for his present post. In Dublin, Ireland, where he was born, his father, mother and brothers all were journalists, and he spent his early life in an environment where writing for the press was the principal occupation, an honorable profession which some day he fancied he would adopt as his own.

But, although he always liked writing and things literary, he turned to the stage when a young man. While attending St. Paul's School and King's College in London, he found his interest in the theater increasing from day to day as the pages of dramatic literature were unfolded before him.

His theatrical career actually began in America when he secured a job as call boy for Augustin Daly's company at the Daly Theater in New York City. That was in 1898. The following year he went on the road with a traveling troupe as an actor and spent the next seven years in one-night stands over the country.

Forming a vaudeville team with his wife in 1906, they played dramatic sketches on the Orpheum and other vaudeville circuits for three years. In 1909 he became a scenario writer with the IMP company. Carl Laemmle, then president of the IMP, gave him his first chance as a film director the same year and from that time on his work has been done behind the camera.

His most ambitious early productions were made in 1914, when he filmed "A Daughter of the Gods" and "Neptune's Daughter," starring Annette Kellerman. In the last 15 years the pictures he likes to recall as his best were "War Brides," "Peter Pan," "The Street of Forgotten Men," "Beau Geste," "The Great Gatsby," Sorrell and Son," "Lummox," and now "The Case of Sergeant Grischa."

✪ ✪ ✪ ✪

IF Vilma Banky means what she says when she declares that she is going to leave the screen flat St. Louis is getting one of the last shots of her in "A Lady to Love" down at Loew's this week. Never a great screen star, from a box office viewpoint, Miss Banky, a very beautiful woman, has always been a pleasing and capable performer for the camera. The coming of the talkies, which has wrecked the screen future of many of the foreign stars who came to this country, no doubt has a great deal to do with the announced retirement of Miss Banky, who was born in Nagydorg, Hungary, daughter of a Hungarian government official. Walking on the streets of Budapest one day, a friend asked her to go into the cast of a certain photoplay. She did so and was an immediate success.

When Samuel Goldwyn visited Hungary as part of a European tour he signed Miss Banky to a long-term contract and brought her to America. Her first picture under the Goldwyn banner was "The Dark Angel," and others include "The Winning of Barbara Worth," "The Eagle," "Son of the Sheik," "Night of Love," "The Magic Flame," "Two Lovers" and "This Is Heaven." Goldwyn recently loaned her to Metro-Goldwyn-Mayer to make 'A Lady to Love," from a story by Sidney Howard.

✪ ✪ ✪ ✪

THE making of outdoor film romances in picturesque localities all over the world is the object of a new department which has been launched by Fox Films. Eleven productions are on the department's schedule and $3,000,000 has been appropriated for their making.

Regions already chosen for specific pictures are the pampas of the Argentine, the African veldt, the tropics and the mountains and deserts of the western United States. Officials of the company consider this one of their most important projects since the introduction of sound on film.

First of the eleven productions scheduled is Zane Grey's "Last of the Duanes," with George O'Brien in the leading role. A. F. Erickson, who now is directing O'Brien in a picture of the northwest woods titled "A Holy Terror," will also direct "Last of the Duanes." Work will be started as soon as the present picture is completed.

The second picture of the new organization—the great outdoor romances department, it is termed at the Fox studios—will be Max Brand's thriller, "Alcatraz." Also scheduled are three other Brand works, "The Untamed," "Trailing" and "Wild Geese," and adaptations of three more Zane Grey novels, "Riders of the Purple Sage," "The Rainbow Trail" and "The Lost Trail." Others are "Drag Harlan" and "Brass Commandments" by Charles Alden Seltzer, and "The Great K and A Train Robbery," by Paul Lester Ford.

• • •

SPEAKING, as we were, above, of the talkies killing the chances of foreign stars in Hollywood, many of the outcasts can return home and get back to work—not.

Continued on Next Page.

Why Escape?



Myrna Loy in "Isle of Escape," Grand Central.

MARCH 16, 1930. SUNDAY.

MISCELLANEOUS FOR SA

ACETYLENE WELDING and torches; new; best make, half price. 2 used gas tanks. 1223 S. 10th.
ADVERTISING DISPLAY BOXES—Electric; bargain. 1820 Olive.
AIRDOME SEATS—1200, in perfect condition; also cashier's cage, lattice, etc.; will sacrifice before moving; formation, CEntral 5990.
AIR COMPRESSOR—2 cylinders, water-cooled; perfect condition; $40. 1120 Madison av., Madison, Ill. Tel. 1285.
ASH PITS—Galvanized, corrugated, can Iron-Steel Co., 4920 Easton.
BAKER'S OVEN — 2 large; gas, equipped; very cheap. 1820 Locust.
BAND SAW—12-inch, 4-horsepower motor, $35. Gravois.
BARBER CHAIR—Pole, wall mirror, vatory. Box H-415, Post-Dispatch.
BELTING—Used leather, rubber, all sizes and plys; 5c per foot and Goldstein, 1305 N. Broadway.
BOILER—Ideal downdraft, hot water lators. Box T-380, Post-Dispatch.
BUDD WATER HEATER—Cheap. North Market.
CAMPING TENT—4 chairs, table and Store, 2853 Russell.
CAR WASHING OUTFIT—Complete, rett, 3527 Olive. Lindell 7555.
CHICKEN HOUSES—2 portable; 6x6, land 2278. 7032 Berthold.
CINDERS—Sullivan hauling. 2013 CEntral 8009.
ELECTRIC BLANKET—Full bed new. 4201 Margaretta, St. Louis.
EXERCISE MACHINES—Floor demonstrators at big reductions in price, payments. The Laclede Gas Light Olive at 11th. 2744 Cherokee. 3526 Grand. 3185 S. Grand.
FAN—18", gas range, double oven; and coal range, suitable for resale. 2800 St. Louis.
FISHING WORMS—Large, future taken. 6407 Wells.
FOLDING CHAIRS. 200 brand-new at $9 dozen, a real gain. BENSINGER'S, 1007 Market.
FURNITURE—Odds and ends, hand-ed china, Spanish shawl, two Underwood typewriters, $30, etc. 2722 Caroline. GRand 4207W, today.
GARDEN TOOLS—2 lawn mowers, roller and complete lot small implements; $25 for the lot; also mason jars, bevel bottles, kegs and crocks. Seeger ice kitchen table, library table. Call Sun. or evenings, Magnolia Apt., 3d floor w. 3945 Magnolia.
HOTEL RANGES—Our specialty, new used gas or coal, all standard makes sizes, real bargains on any style. Bauer Co., 1007 Market.
INVALID WHEEL CHAIRS AND B—For sale or rent, sickroom equipment of every description. 4219 Olive. Fr. Lindell 3097.
LINOLEUM—60 yards; and heating st on floor; quick sale, by Sunday ni will be moved Monday; $10; different terms. 736 Bayard, rear.
GARAGE—Steel, double, $240. Ameri Iron Steel Mfg. Co., 4920 Easton. Fo est 6042.
HOOD—For barbecue pit; price reasona 1108 Madison.
INVALID CHAIR—Reasonable. 3637 coming. LAclede 2234.
IRONER—Super Simplex, good as n bargain. Call 300 N. Grand bl.
LADDERS—Wheelbarrow, gas pipe, p shovels, 50 ft. hose. 3836 Cottage.
LADDERS—Carload; special price to e ers: 40-foot, $10; 24-foot, $7; 8-f $1.50; all new ladders. Stephens Hard Co., 1116 N. Vandeventer, Lindell 6
MANURE—Fine; and horses cheap. Farm, Virgus, St. Louis County.
MIXED PAINTS AND ENAMELS—allons, at 75c per gallon. Stand grands. Box H-89, Post-Dispatch.
MOTORS—A. c. and 1 d. c., cl Laclede 4704. 3445A S. Jefferson.
MOTORS—AC and DC. Goldstein, N. Broadway.
PAINT—75 gallons, $1.25 gallon. 5109 Highland.
PAINT — Outside white, gray, $1.25 varnish in soiled cans, $1 ga 921 Hickory.
PAINT SPRAYING MACHINE—In trial; Matthews Corp., complete ment, including motor and buckets, quick sale. Garfield 1960.
POPCORN MACHINE—Cheap. Call Concordia, 5183 Vernon.
POPCORN MACHINE—Good condi bargain. 1917 Chouteau.
QUICK DRY PAINT—Comes in all colo 500 gallons, regular price $3.50 per g long; special this week, $1.50 per ga Stephens Hardware Co., 1116 N. Je venter. Lindell 6507.
SECONDHAND PIPE. Radiators, building, iron, angle bea reinforced rods, belting, fittings of kinds, tanks, motors and machinery. CENTRAL PIPE AND SUPPLY, 1318 Chestnut.

ATTENTION!

Do you want to buy or sell steam water pipes, building iron, machinery, ra ors, radiators and plumbing supplies? ST. LOUIS IRON & SUPPLIES CO. 16th and Clark. Garfield 4220.
POOL TABLES—2; complete; cheap, 4 Schiller pl.
POP CORN MACHINE—Star make; new. 5837 Southwest.
POOL and billiard tables, complete, 9 up; we buy old tables. Write for catal A. E. SCHMIDT CO., 1113 Pine st.
POP CORN MACHINE—Electric; like n All steel; clean. Call 4930 Gravois.
PORTABLE OFFICE, KITCHEN A BARBECUE ROOM—Charles Hirz 2986 Loiffingwell.
REASONING MACHINE — Hoffman coval; almost new; bargain, 1935 Mar
RADIATORS — 100 Clow gasteam, w they last. J. A. Stern, 17th and Ch nut. Garfield 1293.
RADIATORS—300, hot water, steam. Stern, 17th and Chestnut. GArfield 12
SANDWICH TOASTER—And electric Newstead 1658.
SHOESHINING FIXTURES—Complete o fit; maintenance man. 804 Pine.
SHOTGUN—L. C. Smith, double barre hammerless 12-gauge. 4457 Gibson.
SHOTGUN—Remington automatic, w case, 12-gauge, 500 shells, $35. Cabe 6015. 574 Hodiamont. 7040 Tuxe FAirview 7034R.
SIX real bass flies, $1, postpaid. Spau ng's, 4924 Buckingham.
SPECIAL. Individual shingles, second while they last; this is an exceptional fine lot of seconds in slate surfaced; different colors at $1.50 per square. Mi souri Steel and Wire Co., 1406 N. Broa way.
SHINGLES—Seconds (that look like firsts) all kinds of roll roofing; we have an enormous stock at very low prices; also complete stock of firsts in slate-surface shingles, roll and metal roofing, sheet metal goods, building papers, paints, buildi ng material, etc. Missouri Steel & Wire Co., 1406 N. Broadway.
SHOTGUNS — Browning, 16-gauge, 133 N. 8th st. CHestnut 4818.
TARPAULINS—6x8 feet. Khaki, wate proofed, $1.95; other sizes at bargain prices. Le Roy Tent, 3921 Gravois. LAc
TENTS—And tarpaulins. St. Louis Bed ing & Supply, 509 S. 4th.
TOOLMAKER'S CASE—Including full v of machinist and toolmaker's tools, li new at a bargain price. Call after 6 m. CHestnut 9555. Wm. D. Sands, Ma rie Hotel.
TRUCKS—New and used; also rente Missouri Trunk Co., 4908 Delmar. Ter
TRUNK WARDROBE—Never used. $1 Forest 3202.
VITROLA—Portable, easily carried; ele model, fancy work. PRospect 7958.
WARDROBE TRUNKS—Used; own make 3504 Olive. FOrest 7117.
WATER HEATER—Gas, Pittsburg auto matic, like new, reasonable; come see i operation. 4044 Washington.
PITTSBURG AUTOMATIC WATER-HEA ER—30-gallon; good condition. 12 Armstrong.

MISCELLANEOUS WANTS

BABY BUGGY Wtd.—First-class condi 12th. Hiland 8538.
BARRELS Wtd.—Of all descriptions. Ca Monday. Colfax 6287.
CASH for labels, Mound City unfinished trusted stamps, books. 714 S. 4th.
COFFEE GRINDER Wtd.—Electric, in good condition. Hallin 3105 Olive.
COPPER, brass, lead, zinc, junk, batteries, radiators, scrap materials of all kinds. Write I. M. Co. 5627 Cabanne, St. Louis. Phone FOrest 1907R.
FURNACE Wtd.—Second-hand. Phone JE ferson 2906. JEfferson 1812.
LOCKERS Wtd.—12x12x60 or 12x15x60; in sections of 4 or 6 back to back. Single. Box K-248 Post-Dispatch.
NEWSPAPERS—Magazines and junk wanted. EVergreen 3505. Phone before noon.
OVEN Wtd.—2 deck, 18 pan capacity. Middleby or Hubbard. Box K-121.
PING PONG TABLE Wtd.—Used. CAbany 1193J.
PISTOLS OR REVOLVERS WANTED. Old fashioned pistols or revolvers. Describe and give price. Box T-173.
WANTED—steel shelving units for auto and machinery parts; what have you to offer. Box K-186, Post-Dispatch.

It's an Excursion



Frank Albertson and Dixie Lee in "The Big Party," at the Fox Theater.

Young Women Will Present a Comedy

TOMORROW evening the Toy Theater in the Musical Art Building will be the scene of a three-act comedy, "A Virginia Heroine," by Susie G. McGlone, presented by a group of young women comprising the Masque Dramatic Club. The action of the play takes place during the period of the Civil War.

In the cast will be Misses Mary Ann Faber, Monica Brinkman, Vivian Schenck, Jessie Mary Kulage, Virginia King, Marjorie Blackeart, Virginia Eckles, Genevieve Lilie, Audry Rauss, Dorothy Becker and Helen McCoy.

On Wednesday evening the Pleasant Hour Dramatic Club of the Y. W. C. A. will present the same play at the Toy Theater. Those taking part will be Misses Martha Jenkins, Miriam Cotton, Felicity Meyers, Margaret Jean Luedeman, Louise Zager, Henri Nuenberger, Virginia Hunn, Jane Waldt, Jane Reese, Olivia Fredericks and Mrs. Marvel Muren.

Schwab in Hollywood.

Laurence Schwab of the Broadway producing firm of Schwab & Mandel, has arrived in Hollywood to begin preparations for the filming of one of their most successful musical comedies, "Follow Thru."

Mary Hart



Leading the Casey Stock Company in "The Shanghai Gesture," at the Orpheum Theater.

Two More Plays for Theater Tournament

TWO additional plays are announced by the Art League Drama Committee of the Little Theater Tournament to be held in the Wednesday Club auditorium the first week in April: "Jilted," by Shirley Seifert, produced by the Little Theater Work Shop of the Granite City Community High School and directed by Mary Blackburn, and "Obligato," by Anne Saunders, produced by the Loretto Players of Webster College and directed by Anna McClain Sankey.

Maxine Block's "Eyes," which took first prize in the English drama course at Missouri University, will be directed by Harry McClain. Cyrus W. Beach's "The Wagon Tramp," which took the first prize in an Art League manuscript competition, will be directed by the author. Milton McGovern's "The Guest Unheard," produced by the Playhouse Club of the St. Louis University, also will be directed by the author. "Futile Lies," by Edna Warren, produced by the Spotlight Players and to be directed by Alice Jones Wientge, has been broadcasted on the radio several times in St. Louis. Other group directors are Florence Grant Armstrong, Grace Adams, William C. Ogden and Ellona Garland.

And the Irishman Said to Cohen



George Sydney and Charlie Murray in "Cohens and Kellys in Scotland," Ambassador.

Why the Soprano Saxophone Couldn't Play

Embarrassing Moments in the Orchestra—Rubinstein and Dr. Muck—When the Cat Jumped Between Arbos' Legs.

By Thomas B. Sherman.

WHEN something goes wrong with the orchestra during the progress of a symphony concert the audience does not always know about it. A quick witted conductor can usually cover the break well enough to prevent the music from coming to a dead stop. But whether he conceals the contretemps or not, the conductor and all parties concerned, undergo, for the moment, a refinement of torture that can hardly be surpassed.

Every seasoned conductor has had at least one experience in his career when he wished he had followed his Aunt Mamie's advice and gone in for banking. Usually he lives long enough to add the experience to his collection of after dinner stories.

Among those which will probably appear in the memoirs of Eugene Goossens is the one dealing with what happened when the soprano saxophone lost his pad. A pad, let me explain, is a bit of felt attached to the keys of a saxophone without which it is apparently worse off than a Ford without a carburetor. It can't function. That's all there is to it and one might as well use the darn thing as an ash tray until some one comes along with new pads.

It was during the performance of Ravel's Bolero last Saturday night two weeks ago when this mishap occurred. Just when it was that the saxophone player discovered the loss of his pad has not been established but Mr. Goossens discovered it when the time came for that instrument to take up the main and only theme of the piece. Instead of shattering the air with a biting C natural as the score called for the saxophone player held his instrument up in the air and indicated by his facial expression that it had lost its voice. The oboe player jumped into the breach a few measures later and faked the tune as best he could from memory. But by this time a mild panic had descended on the woodwind section so much so that the picolo player came in two measures too soon.

Eventually, by using a few sledge hammer beats Mr. Goossens straightened it all out and only those who had heard the Bolero before suspected that anything was wrong. A person hearing the composition for the first time might have reasonably supposed that those empty measures when nothing but the rhythmic pattern was being sounded were executed according to instructions which said "vamp until ready." In any case those members of the audience who wondered why Mr. Goossens left the podium in such a hurry now know the reason.

• • •

DURING the same week of the Bolero incident Sir Thomas Beecham—who habitually conducts without score or baton—suffered a much more embarrassing mishap in London while directing the Royal Philharmonic Society and Alfred Cortot in Beethoven's G Major Concerto. The London Times reported that affair as follows:

"Sir Thomas Beecham conducted brilliant performances marred by one moment of such acute discomfort for everybody that mention of it had better be got over as quickly as possible. There was an accident in the finale of the concerto. For a moment the pianist was at a loss, then the orchestra became equally so, and there was a complete stoppage. If the initial mistake was M. Cortot's his was the credit for beginning again, since the conductor without a score was powerless. It may be suggested that conducting without a score is all very well so long as everything goes right, but the best memory will be aided by a score in an emergency; moreover, it is surely safer for a conductor to use a stick when playing with a solo artist who may be disconcerted by his personal method of miming with both hands."

Even if the accident noted above was the fault of M. Cortot it would not have been the first time that a famous pianist faltered or forgot. The story of what happened once to the famous Rubinstein is told in the current Saturday Evening Post by Olin Downes, music critic of the New York Times. In the course of an article called "Genius Backstage" he speaks of different kinds of terror that sometimes descends on artists.

"Nor according to history," he says, "have the greatest ones of the past escaped. A Jean de Reszke, trembling in every limb, pale as a sheet scarce able to walk on the stage and cast his magic spell as the shining knight in Lohengrin. A Rubinstein, sweating blood, fuming, cursing under his breath, the great drops rolling from his forehead as he blunders and fakes his way through the cadenza of his concerto. He has forgotten the very key the piece is in. Karl Muck who conducted for him that night told me the story and anyone who has watched Muck can visualize the scene: The orchestra waiting for Rubinstein to find the right chord, so that it can strike in with the accompaniment. The audience, waiting too, aware that something is wrong. And Muck, his baton poised with mock solicitude, waiting to give the long-awaited signal. He watches with a saturnine grin; he lets the lion suffer.

"At last, when the tension has become almost unbearable, Muck leans over, saying, in a whisper distinctly audible, "D Major." Rubinstein in the dressing room after the performance, cursing the day he was born and the "verdammte box of keys" which had nearly been his ruin. He had criticised Muck years before, when that young man remarked that he did not intend to become a pianist, but to lead orchestras. And now Muck's turn has come. Muck murmurs affably to the surrounding air, 'I preferred to be a conductor.'"

• • •

ONCE in New York Walter Damrosch did not like the amount of noise the audience was making during the opening measures of a symphony so he stopped the music and announced that he was going to start again. And once in London Claude Debussy, who, like so many composers was a poor conductor, was directing a performance of his own "Fetes" when it became apparent to him that the orchestra was in a hopeless snarl. Rapping on the stand he turned to the audience and said, "Please don't blame the musicians—it was all my fault."

• • •

E. F. ARBOS, who is known in five countries as a gifted conductor and an equally gifted raconteur, had added a new story to his repertoire when he was in St. Louis a few months ago. It concerned a minor disaster that occurred while he was directing a performance of Honneger's "Pacific 231" during his summer tour. Those who have heard the piece will recall that it is a very realistic tone picture of a locomotive in action—hissing steam, clanking pistons, whistles, bells and everything. The performance, which was being given in a small Spanish town, was being accorded the closest possible attention by the audience when suddenly something happened to an electrical appliance on the stage. There was a sputter, followed by a sharp explosion. Two violinists were knocked out of their chairs and a cat, which nobody had seen up to that time bounded through Mr. Arbos' legs and into the auditorium. Though shaken somewhat, Mr. Arbos stood his ground, encouraged the musicians to go on and finally brought the piece to its proper conclusion.

The audience broke into vociferous and prolonged applause—so prolonged that the orchestra was forced to repeat the number. But when it was concluded the second time, though the performance had been quite as good as the first, the applause was only lukewarm. Mr. Arbos did not discover the reason until after the concert. The audience thought that the explosion and the cat were all part of the performance and naturally felt cheated when they did not show up the second time.

Chester Conklin Quits Pictures For Vaudeville Stage

BEHIND THE SCREENS
OUT IN HOLLYWOOD

How Jean Hersholt Moves Along By New Mannerisms

HOLLYWOOD, March 15.

CHESTER CONKLIN took his walrus mustache and his plate glass spectacles with him to the stage but he didn't take his voice.

For that reason he is unique among motion picture figures who take a flyer at the two-a-day when business gets slack in Hollywood.



CHESTER CONKLIN

Conklin, who has already proved that his vocal chords are in pretty fair shape by appearances in several talkies, speaks not a word in his vaudeville appearances. He resorts to the pantomime he used in his early show days as a circus clown and of his more successful ones as a featured comedian in silent pictures.

In Conklin's act, which was so successful that he is returning again soon for another tour, he is a janitor who drops into a hotel room while an actress is rehearsing with her partner over the telephone. The humor is in Conklin's pantomimic reactions to the one-sided conversation.

• • •

CONKLIN'S mustache is at once his trade mark and his omen of good fortune. It is a cloth and crepe counterpart of one that he had seen on the upper lip of an Iowa baker for whom he worked as a boy.

Conklin, after a year in an Omaha, Neb., law office, went onto the stage and eventually joined a circus. When he became a clown he recalled the funny mustache and made one like it. He has worn it since, as a Keystone Kop, in countless comedies and finally on the stage. The mustache goes everywhere with Conklin, safe in an old tobacco tin that just fits into his hip pocket.

• • •

HOLLYWOOD is the last frontier for the American cowboy. Fences dissecting the country that once was open range have driven the picturesque "cowpuncher" to filmland, where he works less for more pay.

Jack Moore, a veteran cowman and ranger, who now is foreman of a movie ranch, estimates that several hundred cowboys who once herded cattle in the real West are here making a fairly decent living.

• • •

JOE and Farina and Jean and others of "Our Gang," who have grown too old to continue their kid pranks, may continue acting together in other pictures. Tests are being made of some of the children to determine whether they will fit characters of some of Booth Tarkington's stories. Hal Roach, their mentor, hopes to be able to feature them in several.



JOE COBB

Joseph Cobb, the fat boy, was graduated from "Our Gang" several months ago, and Farina, who is really Sonny Hoskins, now has an understudy who may replace him when he learns the ropes. Mary Kornman, long with the gang, left the comedies some time ago.

One studio has its scouts looking for young Americans who can ride, swim, fight, run, jump, and, in fact, do everything an all-around athlete is expected to do.

They must have good voices, but need not know how to sing; they must be good looking and screen well. Stage experience will help, but it is not essential.

Types like the late Fred Thomson, of both college and movie athletic fame, are sought for "outdoor hero" roles.

The search for more screen heroes indicates that microphones are being taken off the sound stages and into the open spaces. The almost daily improvements in sound recording are making it possible to take outdoor scenes heretofore considered too difficult.

• • •

WHEN Don Terry, whom Harvard knew as Donald Locan, came to Hollywood two years ago a writer suggested he try the movies. Locan, adopting the name Terry, took a test for a role in "Me, Gangster," and got the part.

He was given a contract, but things didn't pan out so well and Terry played a few minor roles in the next six months. He was released and decided to try to forget about the movies.

In the last year Terry has built up a paying drapery business. Pictures, however, were still on his mind, so he recently sought the lead in a picture—and got it.

He has had chances to play other roles, but turned them down until the right one came along. The movies are a contrary business and Terry probably will be flooded with offers now.

• • •

HERE'S another story: Thomas Lennon, an Oakland, Cal., newspaper man, came to Hollywood to write scenarios. One studio asked him his qualifications for story writing. He asked for an office and a typewriter.

Two hours later he returned with a story synopsis, which the studio purchased. Lennon got a permanent job.

• • •

AND here's still another true one: A dance director recently imported from New York was putting 100 choristes through their steps when the studio owner walked onto the stage to watch the tutoring operations.

Plainly perturbed, the chorus master walked over to his boss and asked:

"Haven't you anything better to do than to come here and waste your time?"

"Certainly," the owner answered. "I've got a job of firing to do right now—you're through."

The firing stuck.

• • •

JEAN HERSHOLT, once one of Denmark's leading actors, is in the first flight of movie character players because he adopts new and different mannerisms to every role.

He does not differ his characters in make-up and dress alone, but in peculiarities of action also.



JEAN HERSHOLT

As the crafty, scheming merchant in "Hell Harbor" a recent picture Hersholt used certain mannerisms that were not his own but those of the merchant. Contrasting in his role of Christ in "The Servant in the House," one of Hersholt's first big pictures in this country.

Hersholt, who began his American picture career nearly 15 years ago, at first was always the heavy-browed villain.

Despite his long row of successful "heavy roles," he prevailed upon a director to let him have an entirely different type of part, that of Christ. The part was handled so convincingly that he soon played two more like it.

• • •

SOME time later Hersholt became a director and in one of his pictures there was an extraordinarily villainous role that he desired to play. When he returned to acting several months later, he discovered he was typed.

However, by refusing certain roles and seeking others, Hersholt has managed to vary his characterizations. In "The Case of Sergeant Grischa," Hersholt has a part that both gives and gets sympathy, but in "Hell Harbor" there is neither for him.

Hersholt was sent to this country in 1915 to stage the Danish national fair at the San Francisco exposition. He met the late Thomas Ince and through him became interested in pictures. He has not been home since.

First fame came to him in "Greed," and later he was in "Stella Dallas."

• • •

CHARLIE (BLACK CROW) MACK'S 99-page contract has a clause in it permitting him to drive his car on the Paramount lot . . . . He is the only actor with such a privilege. . . . Director Ludwig Berger, who is crippled, is the only other. . . . Richard Barthelmess has been starred in 36 pictures, which sounds like something of a record. . . . Lois Wilson really dislikes to sit for portraits. . . . The address of Greta Garbo's Beverly Hills home is kept a secret. . . . . Gus Edwards seldom misses a benefit performance. . . . Jack Oakie usually wears a sweat shirt.



NORMA SHEARER

A horse once threw Bebe Daniels fracturing her skull, during the making of a picture. . . . A new talking dog picture will be a satire on mystery stories, with Rido Vance the hero. . . . Norma Shearer is retiring from the screen for six months. . . . Just for a rest, she says.

Clara Sells Sodas.

Clara Bow plays the role of a soda clerk behind a drug store fountain in her new picture, "True to the Navy."

Here and There on the Stage and Screen This Week



Jane Thurston, who assists her father in the magic business at the American; Lillian Roth in "The Vagabond King," at the Missouri; Adele Ronson in the picture at the Midtown and Bebe Daniels in "Love Comes Along," at the Grand Opera House.

BRENON'S PART IN MAKING OF "CASE OF SERGEANT GRISCHA"

Continued From Preceding Page.

however, at the sun-kissed California salaries.

But, while Europe has practically ceased making silent motion pictures and is turning out creditable talking films, production methods there are approximately one year behind those of America.

So declares Ludwig Berger, Paramount director, who is in America again after two months' vacation in Germany and France.

Ufa, the big German production company, is strictly up-to-date in one respect, Berger states. It is producing talking films in two, three and even four different languages. The pictures are first filmed in German, English, French and Hungarian versions then are invariably made.

"The European producers now have first-class equipment with which to work," says Berger. "They are hampered, however, by a lack of trained personnel. Men who understand how to properly use the sound recording apparatus are comparatively few. The pictures being made there now generally resemble the first talking films produced in America."

• • •

THE work of an American director, Josef von Sternberg, has proved illuminating to European producers, Berger declares. Von Sternberg directed Emil Jannings' first talking picture for Ufa.

"Von Sternberg's film equals anything done in America," Berger declared, "proving my contention that it is not the equipment but the training and technique behind it who keep the present European pictures from being abreast of the Hollywood product."

The European audiences are particularly interested in musical films, Berger says. The American musical pictures are proving popular and will continue to be so. He was the recipient of many inquiries about "The Vagabond King," which he directed just prior to his vacation.

Facing the Music

WADE FALLERT, organist and musical director, will give his usual Sunday popular concert at the Scottish Rite Cathedral this afternoon. A quartet composed of Anna Beckmann, Martha Gerdes, Edward Keitel and Norman Erd will sing.

• • •

Theta Chapter of Mu Phi Epsilon will give the seventh of a series of afternoon musicales at the home of Ethel Knobeloch, Spalding avenue, today at 4:30.

• • •

The Musical Research Club will hold its regular meeting in the sunroom of Hotel Chase, Tuesday at 2 p. m. O. Wade Fallert will be the guest speaker.

• • •

The Morning Etude will meet at Scruggs-Vandervoort auditorium on Wednesday at 10:15 a. m. Miss Cora Robinson will present the program.

• • •

The "Stabat Mater" by Rossini will be presented under the direction of William H. Heyne on Tuesday at 8:30 o'clock at the Kirkwood High School Auditorium. It will be sung by the Kirkwood Choral Club assisted by members of the Jessie L. Gaynor Choral Club of Webster Groves. The solo parts will be taken by Miss Carol Boedecker, Jean Alden Thomas, Mrs. George Jackman, Mrs. E. F. Cushing Jr., Alfred Friedl and J. Meyer is accompanist. This concert is open to the public, no invitation or admission card being required.

• • •

At 3 o'clock this afternoon, at Graham Memorial Chapel (Washington University), Charles Galloway, assisted by Dr. Eugene Tavenner, in cello solos, will give the sixth of his current series of organ recitals, which are part of the extension course of Washington University, and are free to the public. This afternoon's program follows:

Prelude and Fugue in B flat . . . . Bach
Improvisation-Caprice . . . . Jongen
Solemn March . . . . Foote
Aria in D . . . . Bach
A Requiem ("Give Them Rest") . . . . Mailing
The Dowell in the Praeterian Mistletoe . . . . Bach
Ave Verum . . . . Mozart
Romance . . . . Rubinstein
Spring Song . . . . Mendelssohn
Rhapsodie (1919, B) . . . . Saint-Saens

Male Chorus for Last Pop Concert Of Season Today

City Club Singers to Take Part in Final Sunday Program at the Odeon This Afternoon.

FOR its final "Pop" concert at the Odeon this afternoon the St. Louis Symphony Orchestra will present as a feature the City Club Chorus, John W. Bohn, director, which will contribute two groups of songs with the orchestra to the program. Its offerings will include Handel's "Where'er You Walk," Foote's "Bedouin Song," Del Riego's "Homing" and the Russian folk-song "Kalinka."

For the last Sunday program of the year Conductor Goossens has arranged features of unusual interest. One of these is the presentation of Debussy's "Little Suite" for orchestra, and another the inclusion of Tschaikowsky's Theme and Variations from the Orchestral Suite in G major. Two of Percy Grainger's arrangements of English folk music, Goldmark's overture "Spring" and Rossini's "William Tell" overture are included.

The detailed program is:

Overture: Spring . . . . Goldmark
Little Suite for Orchestra . . . . Debussy
(a) In a Boat
(b) Procession
(c) Minuet
(d) Ballet
Theme and Variations from Suite in G . . . . Tschaikowsky
Chorus:
Bedouin Song . . . . Foote
Where'er You Walk . . . . Handel
Chorus:
Homing . . . . Del Riego
Kalinka . . . . Russian Folk Song
Prelude to Act III of Lohengrin . . . . Wagner
Shepherd's Hey . . . . Grainger
Mock Morris . . . . Grainger
Overture to William Tell . . . . Rossini

WILLIAM GILLETTE ON HIS WAY TO DO "SHERLOCK HOLMES"

Continued From Preceding Page.

bind the laurel wreath about the brows of "The Professor," "The Private Secretary" (which he adapted from the German), "Held by the Enemy" (the first of the Civil War plays), "Secret Service," "Clarice" or others of his successful series.

It is true that Mr. Gillette did notable work in plays by other authors, such as "Dear Brutus" by Barrie, but in view of his own basic principles, it is obvious that his supreme dramatic attainments were best served by his own plays, of which "Sherlock Holmes" is his choice.

• • •

"DEAR OLD ENGLAND," a new comedy from London which was announced for this week at the Shubert, has been receiving such acclaim in Chicago that the engagement in that city has been extended before its local booking. "Dear Old England" is by H. F. Maltby, and ran for a year at the Savoy Theater in London.

Jane Cowl, said to be as lovely and charming as ever in her new play "Jenny," is booked for an early appearance at the Shubert. Her latest vehicle is described as an emotional play, involving much highly dramatic acting and romantic scenes, and was especially written for her by Mrs. Cecil Barnes and Edward Sheldon.

In "Jenny" Miss Cowl interprets the role of an actress, a modern young woman who falls in love with a married man, who naturally is "misunderstood" by his wife and family. The cast in support of Miss Cowl is headed by Guy Standing in the role of the philandering husband.

The Pulitzer prize play, "Street Scene," is also listed as an early attraction at the Shubert. This drama by the youthful Elmer Rice has been pretty generally voted the outstanding dramatic play of the season.

Stage Mother in Films.

Emma Dunn, who became famous on the New York stage as "Old Lady 31," is playing a Spanish senora in "The Texan," sympathetic picture to "The Virginian," in which Gary Cooper has the title role.

Skeets in Musical.

Skeets Gallagher has been cast for one of the featured roles in the new musical extravaganza, "Let's Go Native."

TALKS TO CITIZENS ON CIVIC PROBLEMS

Chamber of Commerce Campaign, Part of It on Radio, to Start Tomorrow.

A campaign will be started tomorrow by the Chamber of Commerce with a view to arousing concerted action in such long-standing civic problems as the city and county merger, railroad consolidation, the bridge question, the transit situation and public improvements.

Radio talks will form an important part of the campaign and a speakers' bureau of nearly 500 men has been organized to appear at various meetings in the city. Former Mayor Kiel and L. C. Haworth, general secretary of the Y. M. C. A., will direct the campaign.

The first radio address will be delivered tomorrow at 6 p. m. over station KWK by W. L. Heming-

PHOTOPLAY THEATERS

CAPITOL Sixth and Chestnut
Delightfully Shocking
LOVE PARADE
The whole town is talking about . . . Shocking! . . . We'll Admit . . . But you'll enjoy every minute of it!

GRANADA Grandel West of Grand
Today—4 SHOWS—3, 5, 7, and 9 P. M.
Wally Vernon (HIT NO. 2 GREATER ENTERTAINMENT MONTH)
Celebrating His 2000th Performance
THE SCREEN'S BIRD OF PARADISE
DOVE The Other Tomorrow
(CHOICE SEATS AT 5 O'CLOCK SHOW)

UNION LINDELL
Shenandoah HI-POINTE
AT FOUR THEATERS
It Shocked St. Louis
The LOVE PARADE

WILLIAM GILLETTE ON HIS WAY TO DO "SHERLOCK HOLMES"
Continued From Preceding Page.
MAURICE CHEVALIER JEANETTE MacDONALD

ARSENAL 3101 S. Grand
Billie Dove in "The Other Tomorrow" and "His First Command."
SHAW 3901 Shaw
Norma Shearer "THEIR OWN DESIRE"
MANCHESTER 4249 Manchester
NORMA TALMADGE in "NEW YORK NIGHTS."
LAFAYETTE 1843 S. Jefferson
"IT'S A GREAT LIFE" DUNCAN SISTERS
AUBERT 4949 Easton
NORMA TALMADGE "NEW YORK NIGHTS"
GRAVOIS 2931 S. Jefferson
NORMA SHEARER "THEIR OWN DESIRE"
COLUMBIA 3257 Southwest
NORMA SHEARER "THEIR OWN DESIRE"
CONGRESS 4025 Olive
DICK ARLEN MARY BRIAN "Burning Up"
FLORISSANT 2438 S. Grand
"CHASING RAINBOWS" ALL TALK
NOVELTY Easton at Grand
"BISHOP MURDER CASE"
AFFILIT Vand. & St. Louis
ALICE WHITE "PLAYING AROUND"
APPLEWOOD 7179 Manchester
"CHASING RAINBOWS" BESSIE LOVE
WEPIC Delmar at Sarah
Billie Dove in "The Other Tomorrow" and "His First Command."
POWHATAN 3111 Dutton
ALICE WHITE "PLAYING AROUND"
TIVOLI 6330 Delmar
NORMA TALMADGE "NEW YORK NIGHTS"
PAGEANT 6357 Delmar
100% Color "SALLY"
MIKADO 3856 Easton
UNDERWORLD THRILLER Broadway
WASHINGTON Granite City, Ill.
"The Love Parade"

...n Said to Cohen



...y in "Cohens and Kellys in Scot... ...bassador.

...Male Chorus for Last Pop Concert Of Season Today

City Club Singers to Take Par... in Final Sunday Program a... the Odeon This Afternoon

FOR its final "Pop" concert a... the Odeon this afternoon the St... Louis Symphony Orchestra wi... present as a feature the City Cl... Chorus, John W. Bohn, director... which will contribute two groups... of songs with the orchestra to the... program. Its offerings will include... Handel's "Where'er You Walk," ... Foote's "Bedouin Song," Del Rie... go's "Homing" and the Russian... folk-song "Kalinka."

For the last Sunday program of... the year Conductor Goossens has... arranged features of unusual in... terest. One of these is the presenta... tion of Debussy's "Little Suite" for... orchestra, and another the inclu... sion of Tschaikowsky's Theme and... Variations from the Orchestral... Suite in G major. Two of Percy... Grainger's arrangements of En... glish folk music, Goldmark's over... ture "Spring" and Rossini's "Wil... liam Tell" overture are included.

The detailed program is:

Overture: Spring ..... Goldmark
Little Suite for Orchestra ..... Debussy
(a) In a Boat
(b) Procession
(c) Minuet
(d) Ballet
Theme and Variations from Suite in G ..... Tschaikowsky
Chorus.
Bedouin Song ..... Foote
Where'er You Walk ..... Handel
Chorus.
Homing ..... Del Riego
Kalinka ..... Russian Folk Tune
Prelude to Act III of Lohengrin ..... Wagner
Shepherd's Hey ..... Grainger
Mock Morris ..... Grainger
Overture to William Tell ..... Rossini

WILLIAM GILLETTE ON HIS WAY TO DO "SHERLOCK HOLMES"

Continued From Preceding Page.

bind the laurel wreath about th... brows of "The Professor," "Th... Private Secretary" (which h... adapted from the German), "Held... by the Enemy" (the first of th... Civil War plays), "Secret Service," ... "Clarice" or others of his succes... ful series.

It is true that Mr. Gillette did... notable work in plays by other... authors, such as "Dear Brutus," ... by Barrie, but in view of his own... basic principles, it is obvious that... his supreme dramatic attainments... were best served by his own plays,... of which "Sherlock Holmes" is his... choice.

• • •

"DEAR OLD ENGLAND," a... new comedy from London, ... which was announced for... this week at the Shubert, has been... receiving such acclaim in Chicago... that the engagement in that city... has been extended before its local... booking. "Dear Old England" is... by H. F. Maltby, and ran for a... year at the Savoy Theater in Lon... don.

Jane Cowl, said to be as lovely... and charming as ever in her new... play "Jenny," is booked for an... early appearance at the Shubert. ... Her latest vehicle is described as... an emotional play, involving much... highly dramatic acting and roman... tic scenes, and was especially writ... ten for her by Mrs. Cecil Barnes... and Edward Sheldon.

In "Jenny" Miss Cowl interprets... the role of an actress, a modern... young woman who falls in love... with a married man, who naturally... is "misunderstood" by his wife and... family. The cast in support of Miss... Cowl is headed by Guy Standing in... the role of the philandering hus... band.

The Pulitzer prize play, "Street... Scene," is also listed as an early at... traction at the Shubert. This... drama by the youthful Elmer Rice... has been pretty generally voted... the outstanding dramatic play of... the season.

Stage Mother in Films.

Emma Dunn, who became fa... mous on the New York stage as... "Old Lady 31," is playing a Span... ish senora in "The Texan," com... panionate picture to "The Virgi... nian," in which Gary Cooper has... the title role.

Skeets in Musical.

Skeets Gallagher has been cast... for one of the featured roles in... the new musical extravaganza,... "Let's Go Native."

...KS TO CITIZENS ON CIVIC PROBLEMS

Chamber of Commerce Campaign, Part of It on Radio, to Start Tomorrow.

A campaign will be started to... morrow by the Chamber of Com... merce with a view to arousing con... certed action in such long-standing... civic problems as the city and... county merger, railroad consolida... tion, the bridge question, the tran... sit situation and public improve... ments.

Radio talks will form an impor... tant part of the campaign and a... speakers' bureau of nearly 500 men... has been organized to appear at va... rious meetings in the city. Former... Mayor Kiel and L. C. Haworth,... general secretary of the Y. M. C. A.,... will direct the campaign.

The first radio address will be... delivered tomorrow at 6 p. m. over... station KWK by W. L. Heming... way, vice president of the Mercan... tile-Commerce Bank and Trust Co. ... On successive evenings at the same... hour speakers will be E. J. Russell,... chairman of the City Plan Commis... sion; Jacob M. Lashly, lawyer;... Wood Netherland, president of the... Federal Land Bank of St. Louis;... Col. Albert T. Perkins; Edwin B.... Meissner, president of the St. Louis... Car Co., and Luther Ely Smith,... lawyer.

"The campaign is designed to... focus attention on some overdue... steps in city progress," said Eras... tus Wells, chairman of the Cham... ber's board of directors. "The... Chamber will offer for the consid... eration of all St. Louis business in... terests the facts in regard to these... problems. What is to be done about... them is a question for the com... mercial and civic minded to an... swer."

To Liquidate Mexico Bank.

Special to the Post-Dispatch.

JEFFERSON CITY, March 15.—... State Finance Commissioner S. L.... Cantley announced today that the... Southern Trust Co. of Mexico, Mo.,... which was closed last Thursday... after a heavy run of withdrawals... by depositors, would be liquidated... at once. He appointed J. C. Mun... dy, officer of another bank in... Mexico, special Deputy Finance... Commissioner in charge of the... work. The Southern Trust Co. had... deposits of approximately $320,000,... according to its last report to the... State Finance Commissioner. The... deposits included about $200,000 of... Audrain County funds, which were... secured by a personal bond of the... directors and other paper. After... the bank closed the Clearing House... Association of Mexico recommend... ed liquidation.

Liquor Consumed Is Not Possession

By the Associated Press.

NASHVILLE, Tenn., March 15.... —Liquor one has drunk does not... constitute illegal possession in Ten... nessee, the Supreme Court ruled... today in reversing the conviction of... Dewey Vance of Overton County.... "Internal possession does not come... within the statute," the court ruled.

PHOTOPLAY THEATRES

COMING AMBASSADOR — EDDIE DOWLING "The Rainbow Man" — IN PERSON

SKOURAS THEATERS

AMBASSADOR



Ed LOWRY in a real whoopee show "NOW AND THEN" Charles Withers & Co. in "THE OPRY HOUSE" Tommy Wonder Mary Hamilton Gamby Girls Ward Sisters

Oy Yoi! But You'll Scrim Mit Leffter!

NOW ALL-TALKING

COHENS & KELLYS in SCOTLAND

with Original Cast of CHARLIE MURRAY GEORGE SIDNEY Vera Gordon Kate Price

IN PERSON Famed Stage and Movie Star KATHLEEN CLIFFORD Exposing Secrets of Hollywood STARTING TOMORROW

GRAND CENTRAL

The "Street Girl" Herself Betty COMPSON in 'ISLE of ESCAPE'



Warner Bros. Romance with Noah Beery Myrna Loy

Menaced by a beast spreading his tentacles of lust for youth and beauty.

JOHNNY ARTHUR Bert Roach "Scrappily Married" "THE OPERATION" "SPANISH FIESTA"

COMING MISSOURI RUTH CHATTERTON in "SARAH and SON"

THE VAGABOND KING



ONLY 5 DAYS

To Marvel at the Screen's Supreme Achievement—Eclipsing Anything the World Has Ever Known!

Paramount Hit with DENNIS KING JEANETTE MacDONALD

Hurry—You Can't Afford to Miss This Great Triumph

MISSOURI

Friday RUTH CHATTERTON in a Dramatic Thunderbolt "SARAH & SON"

NOW PLAYING LOEW'S STATE



DOORS OPEN 12 NOON TODAY

The most charming, entrancing, gorgeously beautiful story of a girl torn between Love and Devotion.

SEE VILMA Banky HEAR HER TALK in "A Lady to Love"

ALSO OUR GANG ALL TALKING COMEDY DISNEY CARTOON HEARST MOVIETONE NEWS

"The ROGUE SONG" with LAWRENCE TIBBETT STARTS FRIDAY MARCH 21st

PHOTOPLAY THEATRES

CAPITOL Sixth and Chestnut

Delightfully Shocking LOVE PARADE

The whole town is talking about ... Shocking! ... We'll Admit ... But you'll enjoy every minute of it!

GRANADA Gravois West of Grand

Today—4 SHOWS—3, 5, 7, and 9 P. M.

Wally Vernon (HIT NO. 2. GREATER ENTERTAINMENT MONTH.)

Celebrating His 2000th Performance

THE SCREEN'S BIRD OF PARADISE Billie DOVE in The Other Tomorrow (CHOICE SEATS AT 5 O'CLOCK SHOW)

UNION LINDELL

Shenandoah HI-POINTE

AT FOUR THEATERS It Shocked St. Louis

The LOVE PARADE

The "witty," "witty," risque hit that has the whole town talking! ... You'll be shocked ... but delighted!

MAURICE CHEVALIER JEANETTE MacDONALD

ARSENAL 3101 S. Grand

Billie Dove in "The Other Tomorrow" and "His First Command."

SHAW 3901 Shaw

Norma Shearer "THEIR OWN DESIRE"

MANCHESTER 4249 Manchester

NORMA TALMADGE in "NEW YORK NIGHTS."

LAFAYETTE 4943 S. Jefferson

"IT'S A GREAT LIFE" DUNCAN SISTERS

AUBERT 4043 Easton

NORMA TALMADGE "NEW YORK NIGHTS"

GRAVOIS 3901 S. Jefferson

NORMA SHEARER "THEIR OWN DESIRE"

COLUMBIA 8257 Southwest

NORMA SHEARER "THEIR OWN DESIRE"

CONGRESS 4025 Olive

DICK MARY ARLEN BRIAN 'Burning Up'

FLORISSANT 2438 E. Grand

"CHASING RAINBOWS" ALL TALK

NOVELTY Easton at Grand

"BISHOP MURDER CASE"

MAFFITT Vand. & St. Louis

ALICE WHITE "PLAYING AROUND"

APLEWOOD 7170 Manchester

"CHASING RAINBOWS" BESSIE LOVE

LYRIC Delmar at Euclid

Billie Dove in "The Other Tomorrow" and "His First Command."

POWHATAN 3111 Sutton

ALICE WHITE "PLAYING AROUND"

TIVOLI 6330 Delmar

NORMA TALMADGE "NEW YORK NIGHTS"

PAGEANT 6231 Delmar

100% Color "SALLY"

MIKADO 3916 Easton

UNDERWORLD THRILLER Broadway

WASHINGTON Granite City, Ill.

"The Love Parade"

PHOTOPLAY THEATRES

NOW!

Hit No. 2



Every Girl Who Works for a Living and Every Girl Who Stays at Home Should Not Miss . . .

The BIG PARTY

With SUE CAROL DIXIE LEE WALTER CATLETT FRANK ALBERTSON "WHISPERING" JACK SMITH

A Fox Movietone Parade of Fashions and Passions

Stage Hit No. 2

"The Prince of Personality"

BERT FROHMAN

AND HIS MERRY MELODIANS OFFER FANCHON and MARCO'S 'HOT DOMINOES' JAZZ IDEA

Featuring Hart, Whitestone and Polly Paul Mall—Les Klicks—Frances Dexter Webb & Diaz—The Sunkist Beauties

FOX GRAND ORCHESTRA OVERTURE "HUNGARIAN RHAPSODY" WILLIAM PARSON, Conductor

TOM TERRY at the Organ

FOX MOVIETONE NEWS

Fox Dancing School NOW OPEN

We Teach Your Children to Dance—No Extra Charge. Register Today!

FOX PARADE in Miami

HIT No. 3—STARTS NEXT FRIDAY EL BRENDEL in "THE GOLDEN CALF"

RUDY BAIE OF STATION KWK IN PERSON

TODAY'S PHOTO PLAY INDEX

ASHLAND 3520 Newstead	Ruth Chatterton in "THE LAUGHING LADY." Also Special Matinee.	Michigan 7224 Michigan	High-Class Vaudeville. All-Talking. Geo. O'Brien in "LONE STAR RANGER."
BADEN 8391 N. Bdwy.	Conway Tearle in "The Lost Zeppelin." All-Talking. Also Matinee Feature.	NEW SHENANDOAH 2227 S. Bdwy.	"It's a Great Life," with the Duncan Sisters. All-Talking.
Bremen 20th & Bremen	Mary Brian in an All-Talkie, "Marriage Playground." Other subjects.	NEW WHITE WAY 6th & Bishop	All-Talking and Singing; "Song of Kentucky," with Lois Moran.
Cinderella Cherokee & Iowa	De Luxe Stage Show. All-Talking. Mary Brian in "Marriage Playground."	O'FALLON W. Florissant at Alice	Lloyd Hughes in "Acquitted." All-Talking. Also Matinee Feature.
EXCELLO 2506 Salisbury	Shirley Mason in "Flying Marine," and Corinne Griffith in "Prisoners."	PALM 2010 N. Union	GLORIA SWANSON in "TRESPASSER." Also Comedy and Special Mat.
FAIRY 3640 Eastop	Bessie Love in "The Girl in the Show." All-Talking, Singing and Dancing.	PARK 3145 Park	"Rio Rita," Starring Bebe Daniels & John Boles. All-Talking & Singing. Comedy.
IRMA 6324 Bartmer	BELLE BAKER in "SONG OF LOVE." Comedy and News.	PAULINE 5000 Claxton	All-Talking. George O'Brien in "The Lone Star Ranger." Special Matinee Subjects.
Kirkwood Kirkwood, Mo.	"So This Is College," All-Talking. Comedy, News, Tarzan & Western.	QUEENS THEATRE	"KIBITZER," with Harry Green and Mary Brian. All-Talking.
LEMAY 318 Lemay Ferry Road	Joan Crawford in Untamed.' Minker McGuire Comedy. Acts, & others. All-Talking.	Red Wing 4537 Virginia	Alice White in "Playing Around." Mary Brian in other subjects. All-Talking.
Macklind 3415 Arsenal	Geo. Jessell in "Love, Live and Laugh." Also "Painted Faces." All-Talking.	RITZ Grand & Ignatz	Double Program: Charles King and Bessie Love in "CHASING RAINBOWS," with Marie Dressler, Jack Benny and Polly Moran. Talking, Singing and Dancing Successor to "Broadway Melody" and Glenn Tryon in "DAMES AHOY." All-Talking Last Hill First Showing in City. Also Movietone Vaudeville. Continuous 1:45 to 11:30 P. M.
Marquette 1806 Franklin	All-Talking. Laughing. "Not for Paris," Victor McLaglen & Fifi Dorsay.	ROBIN 5479 Robin	Clara Bow in "Saturday Night Kid." All-Talking. Song Revue and Comedy.
McNAIR 2160 Pestalozzi	"Woman to Woman" and "The Phantom Rider." Comedy, News and Matinee.	Virginia 5117 Virginia	Two All-Talkies, Ken Maynard in "The Wagon Master," Also "Tanned Legs."
MELBA Grand & Miami	Big Stage Show. 100% Talkie. "JAZZ HEAVEN," with SALLY O'NEIL.		
MERRY WIDOW 1435 Chouteau	Alice White in "GIRL FROM WOOLWORTH'S." A Vitaphone Production.		

AMUSEMENTS

ODEON THIS AFTERNOON AT 3:15

LAST POPULAR SYMPHONY

EUGENE GOOSSENS, Guest Conductor

THE CITY CLUB CHORUS

(30 Voices, John W. Bohn, Conductor) Will Assist

Tickets $3.50, 75 cents. Box Seats $1.50 at Side Odeon (rear). Telephone JEff. 0010.

Friday Aft., March 21, 3:00 — Saturday Eve., March 22 8:00

SEVENTEENTH PAIR OF SYMPHONY CONCERTS

Soloist—RUDOLPH REUTER—Pianist

Program includes Loeffler's "A Pagan Poem," Mozart's "D-Major Symphony," and Beethoven's Third Piano Concerto.

Tickets $1, $1.50, $2, $2.50. Aeolian Co., 1004 Olive St. JEfferson 0010.

PHOTOPLAY THEATRES

RKO ST. LOUIS THEATRE

NOW—THE PICTURE YOU WILL NEVER FORGET

"The Case of Sergeant Grischa" is more than a great talking picture!—it is a defiant picture daring to be great drama, smashing tradition to atoms, hurling precedent to the winds, stark naked in its realism challenging the world!

—to see it is a new experience in the theatre, an unforgettable experience because it is the talking screen's FIRST GREAT DRAMA!



Radio Pictures Presents HERBERT BRENON'S Masterful Production of THE CASE OF SERGEANT GRISCHA



with CHESTER MORRIS BETTY COMPSON Joan Hersholt Alec B. Francis Gustav Von Seyffertitz

Photoplay Magazine Said: "It Stands Out Like a Lighthouse in a Season of Musical Fluff!"





ON THE STAGE—ALL-LAFF BILL—THREE HEADLINE FEATURES

TOM BROWN and the Original 6 BROWN BROS. Famous Saxophone Comedians

FLORRIE LEVERE International Star

CHAMBERLAIN and HIMES Featured Comedy Dancers of Ziegfeld Follies

LA SALLE & MACK

WM. NUNN & CO. in "Blood & Thunder"

HER UNBORN CHILD



ST. LOUIS AMAZED BY THE PICTURE THAT HAS ROCKED THE WORLD!!

—Yesterday's record crowds gasped with astonishment at this startlingly frank story of a boy and girl in love—unmindful of consequences!

All Talking — All Revealing

Because They Would Neither Understand Nor Appreciate

NO CHILDREN UNDER 16 ADMITTED Unless Accompanied by Parents

Prices Today 75c ALL DAY

Cecil E. Maberry, Lessee

MIDTOWN OLIVE WEST OF GRAND

AMUSEMENTS

THE ODEON —LAST TIME— BURTON HOLMES TOMORROW NIGHT 8:15 VIVID PICTURIZATION VENICE and THE MOUNTAIN REGION NORTH ITALY REVEALING PICTURES COLOR and MOTION TICKETS AT AEOLIAN CO., 1004 OLIVE ST. PRICES $1.50, $1.00, 75c, 50c At the Odeon Box Office 7 P. M.

AMUSEMENTS

GAYETY 18TH & OLIVE

TODAY ONLY Last 2 Performances Mat. 2:30 Best Seats 50c Nite Best Seats 75c

BLACK and WHITE REVUE With Its ANNOUNCEMENT For Future ATTRACTIONS To Appear At This Gay Theater

GARRICK MUTUAL BURLESQUE Phone MAin 0651—We Hold Seats

ALL NEW ORIENTAL GIRLS Princess Zaliah

New Midnight Show Saturday, 11:30 P.M.

GRAND OPERA HOUSE

BEBE DANIELS In "LOVE COMES ALONG" ALL TALKING—ALL SINGING 5 ACTS OF VAUDEVILLE

AMUSEMENTS

JOHN P. CHRISTOPHER'S LIBERTY DELMAR AND GRAND BURLESQUE NEW OWNERS AND POLICY 14 NEW GIRLS MAKING 30 GIRLS ON THE STAGE 50c AND NO HIGHER

The QUICK and EASY way to find a LOST ARTICLE is to ADVERTISE the loss in POST-DISPATCH WANTS.

A postal will bring one of the men or women seeking employment under situations wanted in today's want pages.

BLIND MUSICIANS TO GIVE CONCERT NEXT SUNDAY

Program at Scottish Rite Cathedral Will Open Educational Week for Sightless.

Artists without sight will give a concert at Scottish Rite Cathedral next Sunday afternoon, opening Educational Week for the Blind. The concert will be under auspices of the Missouri Commission for the Blind, the Scottish Rite and the Lions' Club.

Leland Logan, tenor; Joseph Huber, cornetist, and Betty McGuire, reader, of St. Louis, and Edwin Grasse, violinist, of New York, will be the chief artists. They will be assisted by Mrs. David Kriegshaber, accompanist, Wade Fallert, organist, and John Hilk, violinist.

The concert will be free, as will the academic and industrial exhibit March 24, at 617 North Seventh street.

China Bars Sale of Dog Meat.

CANTON, March 15.—Butchers and restaurants of this city who make a specialty of choice cuts from dog and cat carcasses are being forced to retire from the trade. Government action followed the death of a wealthy Chinese, who was taken ill after dining on dog meat in a restaurant.

New York Day by Day

By O. O. McINTYRE

NEW YORK, March 15.

BY these signs you may know them:

Theodore Dreiser sits folding and refolding a handkerchief when company comes.

Jim Corbett tugs at the lower button of his coat.

Robert L. Ripley is shy among strangers and blushes.

Octavus Roy Cohen's favorite tipple is coca-cola.

H. N. Swanson, editor of College Humor, wears collegiate clothes.

Mayor Walker tugs at an ear lobe when speaking in public.

George White wears a tiny black bow tie.

Katharine Cornell spells it with two "a's."

Ring Lardner looks as though he is going to burst out crying when he laughs.

Bernard M. Baruch sits in the front row at theatrical openings and does not go out between acts.

Joseph Urban lights a cigarette, takes three quick puffs and extinguishes it.

George Gershwin's dinner coat never fits around the collar.

J. P. Morgan sits in one of the back rows at the theater.

Jules Bache wears a rimless, unleashed monocle.

Ed Howe will often accept dinner engagements but won't eat a bite.

* * *

A Hollywood gag man has had printed across his personal checks: "If at first you don't succeed, try, try again."

* * *

A writer usually has about 10 productive years. After that his income becomes uncertain and often dwindles almost to the vanishing point. I know many—one indeed better than anyone else—who were, what with money losses and unexpected expenses, forced to borrow heavily to pay their income taxes this year. Thus are hundreds unable to put a little by for a rainy day. The Government tax on earned incomes is out of all proportion and in many cases absolutely unjust. And a lot of good this squawk will do!

* * *

A Broadway gallant says he always gives a woman an even break in racing with her to an empty subway seat.

* * *

One of the "sophisticated" plays of the season contains this one. A gentleman complains he is not feeling well. "I hope it is nothing trival," comments one of the players. That was funny when Irving Cobb pulled it 15 years ago, but is a little sour now.

* * *

Short Shavings: Jesse Laskey was once a theater orchestra musician. . . . John Golden, as a bricklayer, helped to build the Garrick Theater. . . . Ed Wynn's "Simple Simon" show is a box office "smash." . . . Mae West was a strong woman in vaudeville. . . . Burns Mantle, the dramatic critic, was a linotype operator in Denver. . . . David Belasco's clerical collar has filled three big scrap-books with publicity. . . . Otto Kahn likes to walk on the Bowery. . . . General John J. Pershing in writing the story of his life for publication "says things." . . . It will bring the biggest price of any manuscript up to date. . . . Rube Goldberg invariably gets lost coming out of a theater. . . . Lillian Gish writes back hand. . . . Fred Stone keeps a Bible in his dressing room. . . . Larry Larom, a Princeton graduate, is president of the Dude Rancher's Association.

* * *

It is rumored that the famous Marche des Puces—the Paris Flea Market—is in trouble with the police and may be routed. On the fringe of the city it has existed since the thirteenth century as an open air market for rubbish and thieves' loot. It has been a paradise for antique hunters from America and many bargains have been picked up there.

* * *

When I launched my quixotic adventure in New York columning every editor in America said people were not sufficeintly interested in New York. I believed differently and kept at it, giving the copy away free for years. Now look at the New York columns!

(Copyright, 1930.)

AMUSEMENTS AMUSEMENTS

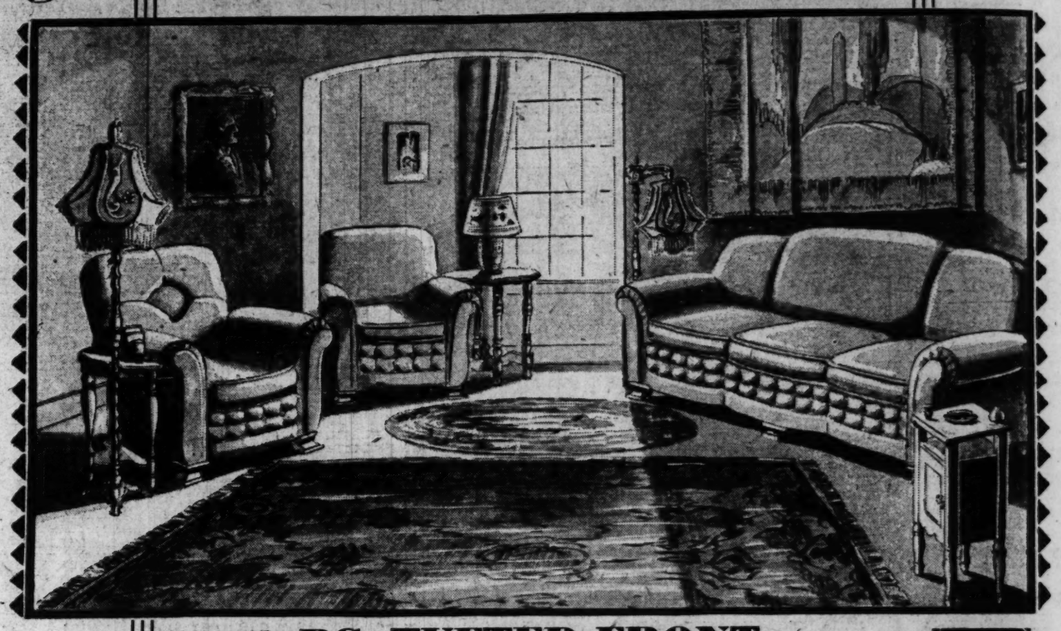
AMERICAN
MARKET ST. AT SEVENTH
Second and Positively Final Week
LAST TIMES SAT., MARCH 22d.
MATINEE TODAY AT 2:20 | TONIGHT AT 8:20
Every Night This Week at 8:20—Other Matinees, Wed. and Sat., 2:20
The Show That Has Entertained and Mystified Fifty Million People
24TH ANNUAL ENGAGEMENT 24TH
THE ONLY SHOW OF ITS KIND ON EARTH!
A NATIONAL INSTITUTION
100 NEW MYSTERIES
THURSTON
The GREAT MAGICIAN
AND HIS DAUGHTER JANE
SEE "THE MILLION DOLLAR MYSTERY"—THE LATEST EUROPEAN SENSATION—"LASIA"—SHE VANISHES AT THE DOME OF THE THEATER—"THE VANISHING WHIPPET & 10 BEAUTIFUL GIRLS"
More mysteries than a detective story—More thrills than a mystery play.
THE GREATEST SHOW OF THURSTON'S CAREER
Nights, Sunday and Saturday Matinees, 50c, $1.00 & $1.50
POP. MATINEE WED., 50c, $1

AMERICAN—NEXT WEEK ONLY—BEG. MON. NIGHT, MARCH 24
SIX NIGHTS—ONLY MATINEE SATURDAY, MARCH 29th
MAIL ORDERS NOW—SEAT SALE THURSDAY, 9 A. M.
Prices, All Performances: Parquet, $3; Balc., $2.50, $2, $1.50; Sec. Balc., $1
FAREWELL TO THE STAGE
WILLIAM GILLETTE
(HIS LAST PERFORMANCES IN THE THEATRE)
in His Famous Creation
SHERLOCK HOLMES
by William Gillette and Sir Arthur Conan Doyle
Setting forth an Original and Thrilling Adventure of the Great Detective which has Never Been Told in Print or on the Screen
"I would rather see you play 'Sherlock Holmes' than be a child again on Christmas Morning!" —ALEXANDER WOOLLCOTT, NOV. 1st 1929
Direction A. L. ERLANGER and GEORGE C. TYLER
AMERICAN—ONE WEEK BEGINNING MON. NIGHT, MARCH 31 MATINEES WED.-SAT.
OTIS SKINNER
IN HIS LATEST SUCCESS
A Comedy of Character PAPA JUAN Rich in Humor
10 Weeks at the Harris Theater, Chicago, Last Spring
"Mr. Skinner is exquisite. Good hearty laughs, dry and clean." —Amy Leslie in Chicago Daily News.
MAIL ORDERS ACCEPTED NOW And Filled in Order of Receipt
NIGHTS: Parquet, $2.50; Balcony, $2, $1.50, $1; Sec. Balc., 50c
MATINEES, WED.-SAT. Entire Parquet, $2; First Balcony, $1.50-$1; Sec. Balc., 50c

"Radioland of 1930"
A $15,000 PRODUCTION
4 Orchestras
75 Musicians
8 Announcers
35 ACTS
16 Stars
Your Favorite Radio Stars in Person
THE ANNUAL KWK BIRTHDAY PARTY
New ARENA—Sunday, March 16
Two Performances Only
Matinee at 2:00—Evening at 8:00
All Seats Reserved
50c & $1
Tickets on Sale at the Arcade Bldg. and the Arena Box Office
Sunday the Arena Box Office Opens at 9 A.M. Doors Open 1 P.M.

AMUSEMENTS
ORPHEUM
TONIGHT 8:30
Matinees: Tues., Thurs., Sat.
"What an Actress!"
ARTHUR CASEY PLAYERS Present
MARY HART
As "MOTHER GODDAM" in
"THE SHANGHAI GESTURE"
Cast includes Edgar Nasson—Langdon Bruce of Original Companies
Production as sumptuous as the ARABIAN NIGHTS

OPEN NIGHTS UNTIL 9
11 PIECE GOLDMAN BROS. OUTFITS
OPEN NIGHTS UNTIL 9



11-PC. TUFTED FRONT MOHAIR SUITE
An offer that sets an entirely new standard of style and quality in Living-Room Outfits. Includes three-piece tufted-front mohair suite (bed-davenport, bunny chair, and fireside chair), junior lamp, pair of book ends, end table, large table lamp with shade, occasional table and smoker stand. Priced $204. Less $25 Coupon Discount costs you
$179
Only $5 Monthly
Dinner Set Included
WHEN YOU BUY AT
1102-08 OLIVE ST.
(2 Doors West of 11th St.)
GOLDMAN BROS.
This Coupon Is Worth $25
Deduct this amount from price of any Living-Room, Bedroom or Dining-Room Suite Purchased.
WINDOW SEAT Cedar Chests
One dollar down places one of these beautiful Window-Seat Cedar Chests in your home!
$21.95
Only $1 Down
Dinner Set Included
PORCEL'N-TOP Kitchen Cabinet
Cleverly constructed Cabinets that keep everything within convenient reach.
$28.50
Only $1 Down
Dinner Set Included
Use Our Coupons When Purchasing
YOU GET THIS FREE
WILD ROSE DINNER SET
With your purchase of $10 or over; cash or credit.
SINGERS! WHITES! Sewing Machines
Large assortments of demonstrators, slightly used and floor samples are very favorably priced. See our Special at only
$18.95
Only $1 Down
DISCOUNT COUPON
On Purchase of $10 to $20 ... You Are Given Discount of $2
On Purchase of $20 to $30 ... You Are Given Discount of $3
On Purchase of $30 to $40 ... You Are Given Discount of $4
On Purchase of $40 to $50 ... You Are Given Discount of $5
On Purchase of $50 to $60 ... You Are Given Discount of $6
On Purchase of $60 to $70 ... You Are Given Discount of $7
On Purchase of $70 to $80 ... You Are Given Discount of $8
On Purchase of $80 to $90 ... You Are Given Discount of $9
On Purchase of $90 to $100 ... You Are Given Discount of $10
Bring This to Our Store
RADIOS EXCEPTED
ALL-PORCEL'N Gas Range
All-porcelain enameled Gas Range equipped with large oven, broiler oven, and drawer. All parts removable for cleaning.
$39.75
Only $1 Down
Dinner Set Included
SIMMONS! Metal Bed Outfit
Walnut finish! Artistic decoration on panels! Including an all-metal spring and deeply tufted mattress for
$18.85
Only $1 Down
Dinner Set Included
MODERNISTIC Day-Bed Outfit
Our most popular metal Day-Bed. Has modern lines and very decorative panels. Opens to full size. Equipped with cretonne mattress pad.....
$19.75
Only $1 Down
Dinner Set Included
11 Pieces IN THIS BEAUTIFUL BEDROOM SUITE
Included are: Bed, Dresser, French Vanity, Chifforobe, Spring, Mattress, Pair of Pillows, Vanity Bench, Priscilla Sewing Cabinet, and two beautiful Boudoir Lamps. Priced very reasonably at $135. Deduct your $25 Discount Coupon and it costs you only—
$110
Pay $5 Monthly
GOLDMAN BROS.
1102-08 OLIVE ST. ST. LOUIS

OPEN NIGHTS UNTIL 9





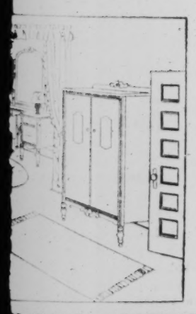
WINDOW SEAT
Cedar Chests
One dollar down places one of these beautiful Window-Seat Cedar Chests in your home!
$21.95
Only $1 Down
Dinner Set Included

Use Our Coupons When Purchasing

UNT COUPON

Given on Purchase of	You Are Given Discount of
$50 to $60	$6
$60 to $70	$7
$70 to $80	$8
$80 to $90	$9
	$10

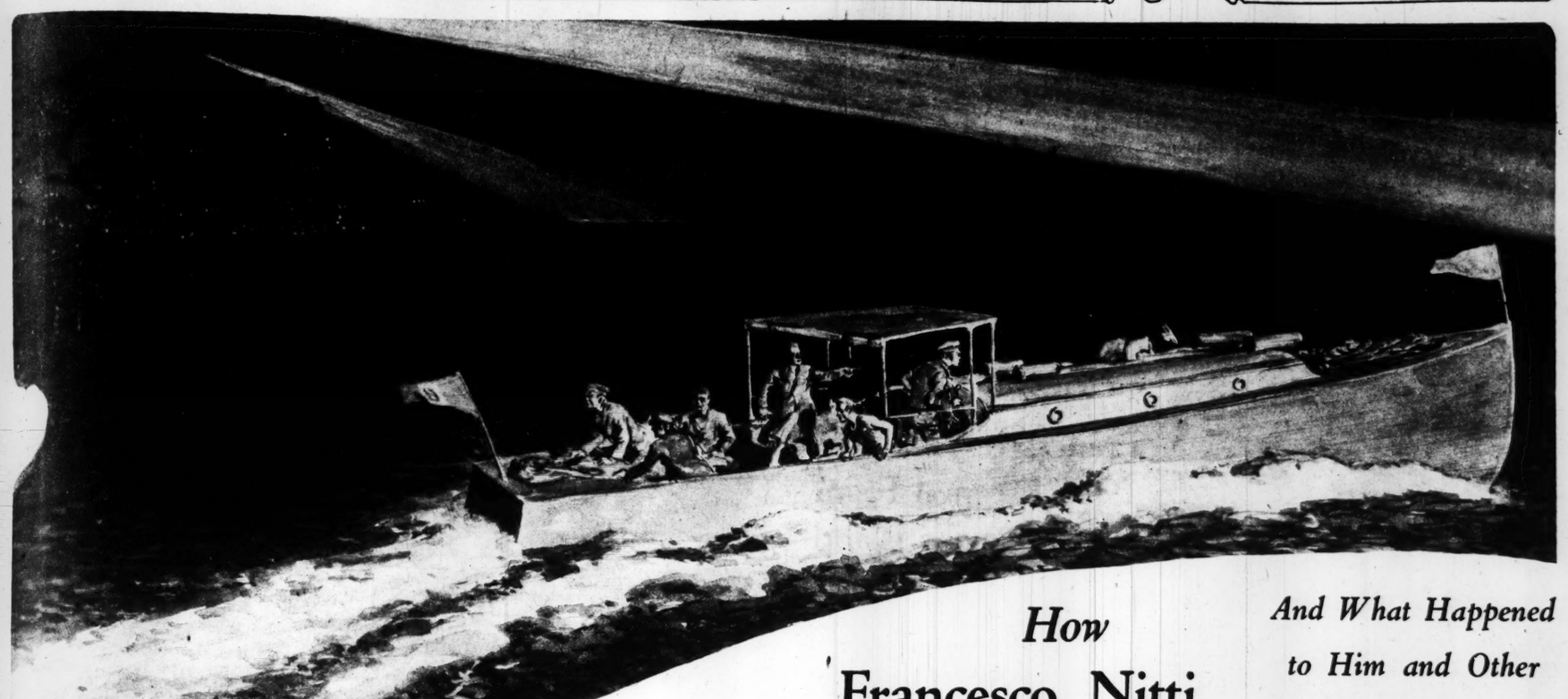
This To Our Store
DAYS EXCEPTED



DOM SUITE
ity, Chiffrobe, Spring, Priscilla Sewing Cabinet, very reasonably at $135. osts you only—

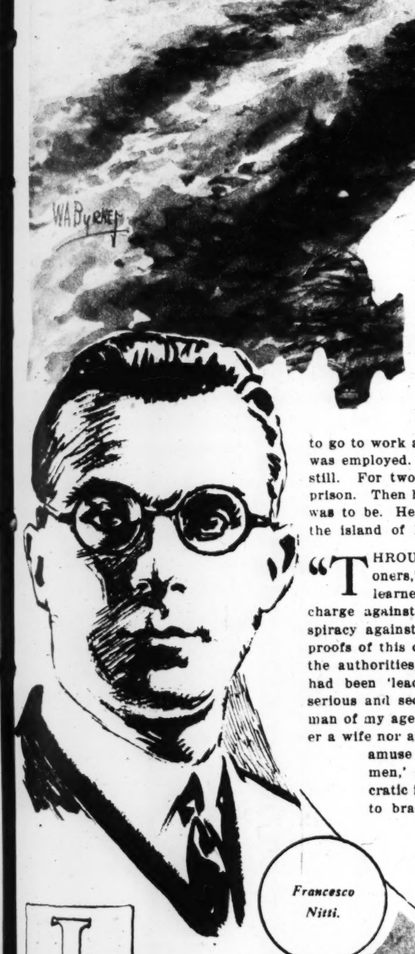
$110
Pay $5 Monthly

Sunday Magazine
March 16, 1930—Supplement of the
ST. LOUIS POST-DISPATCH



How Francesco Nitti ESCAPED from Italy's "Devil's Island"

And What Happened to Him and Other Political Prisoners Before He and Two Companions Swam to an Open Boat and Dashed to Freedom.



Francesco Nitti.

December 2, 1926, by a loud knock on his door. Three men entered and without any official pretext took him to the Central Police Station in Rome. He complained that he had to go to work at the bank at which he was employed. They told him to keep still. For two weeks he was kept in prison. Then he learned what his fate was to be. He was to be deported to the island of Lampedusa.

"THROUGH newly-arrived prisoners," Nitti writes, "I learned that the most serious charge against me was that of 'conspiracy against the Government.' The proofs of this crime, in the opinion of the authorities, lay in the fact that I had been 'leading an altogether too serious and secluded life for a young man of my age,' and that I had 'neither a wife nor a mistress,' that 'I didn't amuse myself like other young men,' and that I had 'democratic ideas.' That was enough to brand me as a dangerous plotter."

Chained four by four, with the chains linked to handcuffs, Nitti, with 57 others, started for the island of Lampedusa.

After a terrible journey, they reached the penal island. Nitti writes:

"The island of Lampedusa lies in the Mediterranean, about midway between Malta and the coast of Tunis. It is one of the Pelagian group, belonging to Italy, and has a circuit of about 13 miles. It is arid and rocky, and the sun of Africa beats implacably down on the sparse vegetation sprouting amid the stones that cover its scorched soil.

"On the first morning that I awakened on Lampedusa I strained my eyes in vain to see anything but stones, shriveled shrubs and sterile earth, cracked with drouth. At the foot of a rocky eminence a solitary palm tree stretched its stiff leaves toward the sun—the only tree on that barren isle.

"OUR life on Lampedusa was regulated with military precision. At 7 a. m. the door of our vast cell was opened by the guards. At 8, the first roll call was held. Each of us was handed 10 liras—less than 50 cents—the daily indemnity which the Government accords to political prisoners for their living expenses. Afterwards we were free to walk around the village until 5 o'clock. At this hour we had to assemble before our prison to answer a second roll call. A company of carabineers was drawn up behind the police. The prisoners entered the room singly, after having answered to their names. Then the doors were locked for the night.

"I FOUND the village full of a ragged and miserable crowd of evil-looking men—ordinary criminals, who had been deported to the island and were living under conditions very similar to ours.

"There were about 300 of these convicts on the island, men from the ages of 20 to 70, living in a nauseous atmosphere of vice and moral degeneration.

"Lieutenant Francesco Veronica was our master on the island of Lampedusa.

"Veronica, who was destined to play a leading role in our tragedy, was a young man about 27 years of age, rather stout, but of athletic build. His uniform was always very elegant, but he had no medals for bravery pinned on it. I am convinced that he harbored a personal, implacable hatred against us. He had under his orders about 200 men of the Fascist militia, 80 carabineers and about the same number of policemen."

This Lieutenant Veronica held the power of life or death over all the prisoners. He was a supreme autocrat, who seemed touched with madness. There were increasing signs of this, Nitti relates. On one occasion he summoned all the political prisoners to his headquarters and at the point of the bayonets of the carabineers demanded to know of two young brothers who had sent them a postal card with an illegible signature. They refused to tell him, fearing for the safety of an old friend who had been loyal to them. With this Veronica seized a riding crop and beat them over the face until they were both drenched with blood.

Again, when the political prisoners organized some amateur theatricals to relieve the deadly monotony of Lampedusa, Veronica charged into their common cell and ordered the carabineers to take all the Romans to his office. There he singled out Pietro Rossi and, holding a dagger against his bared breast, screamed, "Cry 'Long live Italy!' immediately or I'll kill you." Rossi refused. Veronica pushed the dagger into Rossi's flesh, again making his demand. Once more Rossi refused. At this Veronica lost all control and plunged the dagger deeper and deeper into Rossi's breast. When the young prisoner fainted, Veronica commanded the most muscular carabineer to trample the prone figure and kick the face of the unconscious Rossi. He was at last left for dead with the other prisoners, who managed to bring him back to consciousness.



Veronica's heavy riding crop descended on their faces.

Nitti relates that it was he who was instrumental in having this mad tyrant removed. Through a secret channel, which he cannot even now disclose for fear of reprisals, he was able to smuggle out a report of the cruelty and ill-treatment endured on the island. Not long after Veronica had been removed and sent to the mainland, Nitti, with most of the other political prisoners, was transferred to the island of Lipari, often referred to as Italy's Devil's Island.

Here existence was a little more endurable. There were trees and a fairly decent village. Vigilance was unceasing, discipline stern, but at least there were no flagrant brutalities. And it was here, shortly after Nitti's arrival, that he met two newcomers, Emilio Lussu and Carlo Roselli. The latter was of an old and wealthy family. Lussu, a member for many years of the Italian Parliament, had organized political opposition to Mussolini in Sardinia. The plot to escape began to take form almost immediately.

"Lussu was ready to embrace any scheme, even the most risky, to regain his liberty. But he was more carefully guarded than any of us. His house was watched day and night, and even when he went out for a walk he was followed at a distance by four detectives. In this the island authorities were obeying special orders from Rome.

"Roselli and I were also watched, though less strictly. Roselli was regarded as a dangerous deportee be-

(Concluded on next page.)

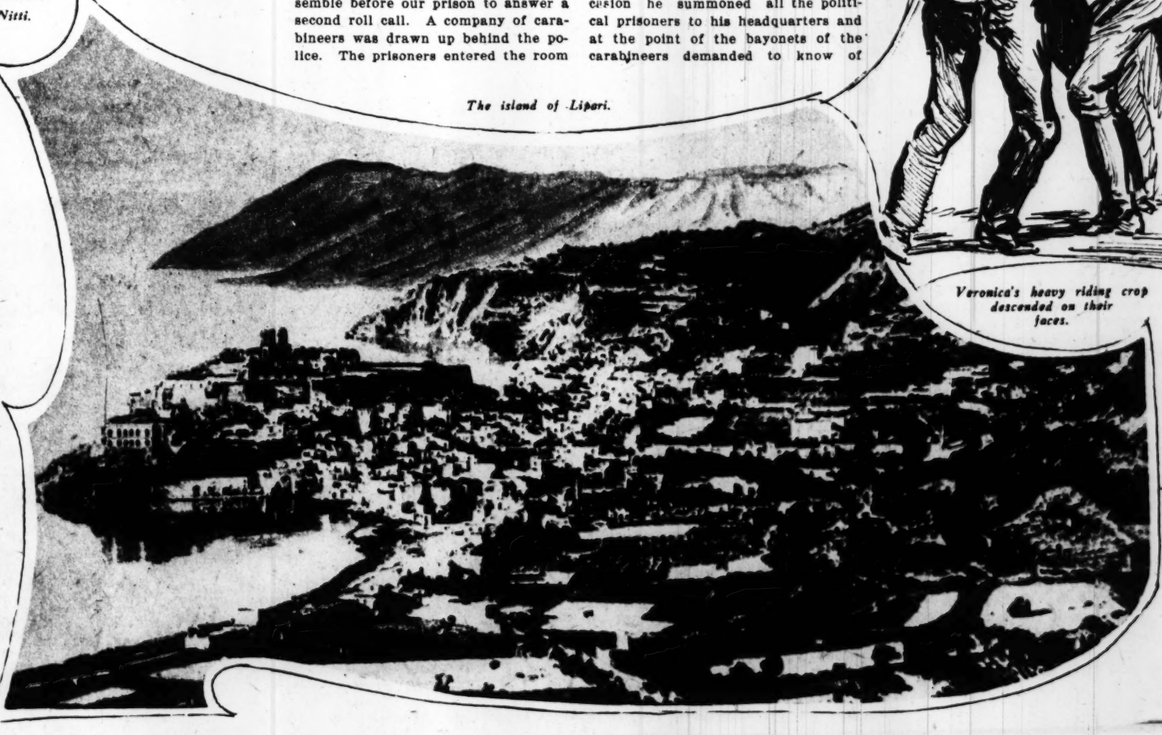
ITALY sends her political prisoners to one of several barren, wind-swept islands between the coasts of Sicily and Africa. They are kept under the most rigorous guard, shut away from all contact with the world. The islands are surrounded by cruisers that at night play their searchlights over the coast line. Yet Francesco Nitti and two companions escaped to freedom.

Nitti, living in Paris now, has told the story of that miraculous escape and of the hardships and brutality that he and his two friends, Carlo Roselli and Emilio Lussu, had to endure. It is an amazing narrative, one that will take rank with the great escapes of all time. It is a story of fortitude, endurance, quiet, disciplined bravery, and, at the last, sheer luck.

Francesco Fausto Nitti, the son of former Premier Nitti, also now in exile, says he was imprisoned for placing flowers on the spot on which Giacomo Matteoti was murdered for his opposition to Fascism. This, together with his friendship for Matteotl's widow and his steadfast refusal to support Mussolini, brought about his arrest, he relates.

It came without warning. He was awakened at 6:30 on the morning of

The island of Lipari.





DIREZIONE DEI CONFINATI DI POLIZIA ED UFFICIO DI P. S.
IN LIPARI
Verbale di sottomissione e di consegna della carta di permanenza

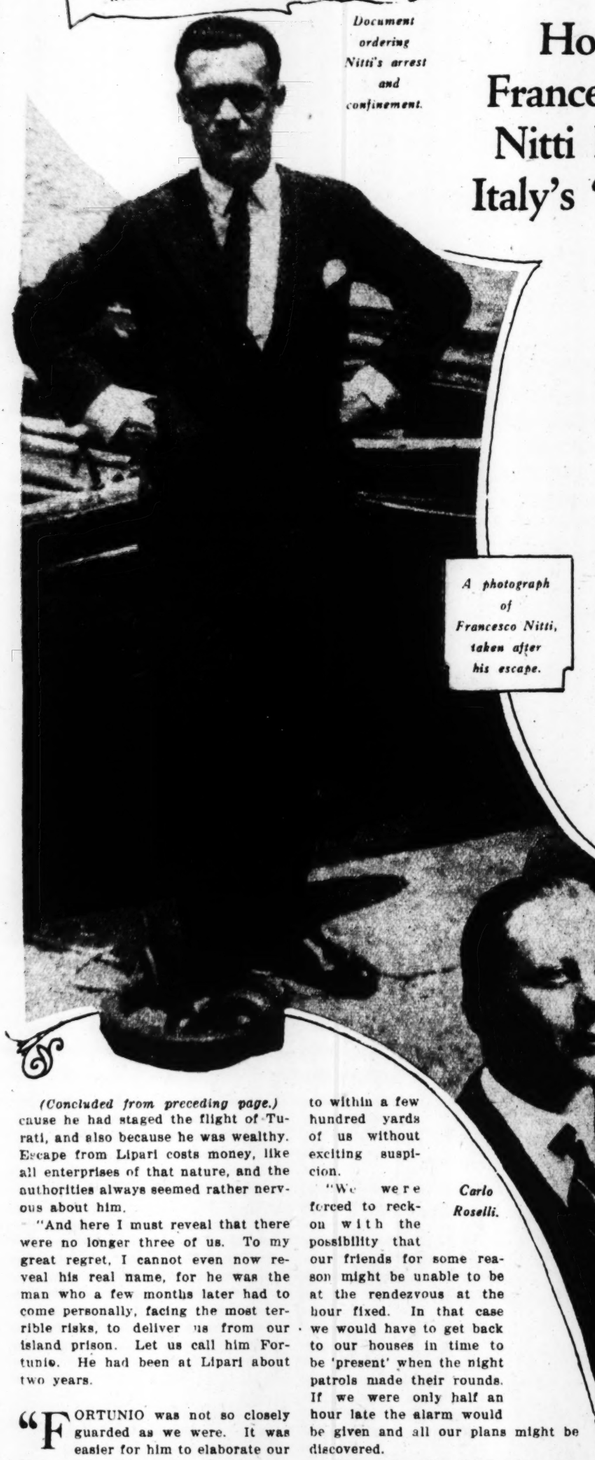
L'anno millenovecento ventisette il giorno 11 dicembre in Lipari
Considerato che il nominato Nitti Francesco figlio di Vincenzo
e di Maria Paola nato il 27 - 7 - 899 a Roma (Roma)
Provincia di Roma di condizione studente domiciliato in Roma (Roma)
Provincia di Roma della Commissione Provinciale di Roma e dal Ministero dell'Interno è stato con ordinanza 12 - 12 - 935 assegnato al Confine di Polizia per la durata di anni cinque e dal Ministero dell'Interno in questo Comune per compervi il periodo di assegnazione.

Document ordering Nitti's arrest and confinement.



The three captives, Nitti, Roselli and Lussu, photographed in the motor boat in which they escaped.

How Francesco Nitti Escaped From Italy's "Devil's Island"



A photograph of Francesco Nitti, taken after his escape.

(Concluded from preceding page.)

cause he had staged the flight of Turati, and also because he was wealthy. Escape from Lipari costs money, like all enterprises of that nature, and the authorities always seemed rather nervous about him.

"And here I must reveal that there were no longer three of us. To my great regret, I cannot even now reveal his real name, for he was the man who a few months later had to come personally, facing the most terrible risks, to deliver us from our island prison. Let us call him Fortunio. He had been at Lipari about two years.

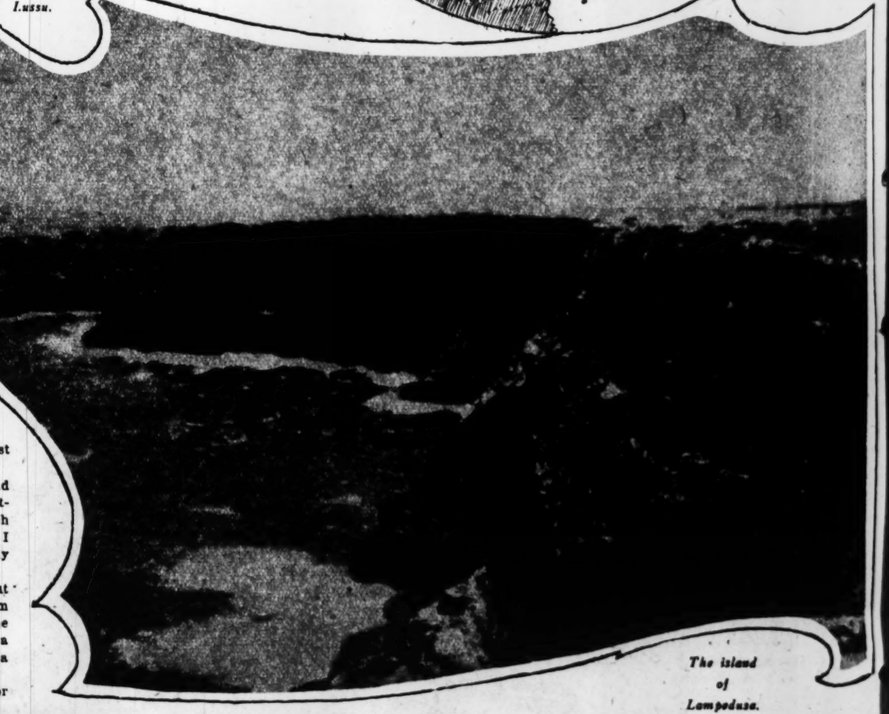
"FORTUNIO was not so closely guarded as we were. It was easier for him to elaborate our plans and particularly to organize a system of communication with the outside world.

"Before adopting our final plan we had considered various schemes, but we gave them up when we received definite news from our friends in Italy that they were prepared to come and take us off the island with a high-powered motor boat, if we could provide them with exact information regarding the spot where we would be waiting for them and the surveillance exercised by the warships and police vessels that guarded the coast.

"Our most difficult problem was to determine the place where we should wait for our friends to take us on board their boat. It was necessary that it should fulfill two essential requirements: first, it must be near enough for us to reach easily at nightfall and to return from to our quarters before the evening roll call in case our friends failed to meet us; second, it must be so situated that our friends could approach at high speed to within a few hundred yards of us without exciting suspicion.



Carlo Roselli.



Emilio Lussu.

"We were forced to reckon with the possibility that our friends for some reason might be unable to be at the rendezvous at the hour fixed. In that case we would have to get back to our houses in time to be 'present' when the night patrols made their rounds. If we were only half an hour late the alarm would be given and all our plans might be discovered.

"The whole thing had to take place in less than 45 minutes.

"It was arranged that our friends, on sighting the island, should develop motor trouble and lie far out at sea until nightfall, out of range of the semaphore on Vulcano, a nearby island, and the signal stations on the other islands of the group. Then they were to dash in at full speed, turning off their motor when within a few hundred yards of the rendezvous and letting their boat drift noiselessly until we could swim out and be picked up.

"At this time our friends informed us that they also were encountering unexpected difficulties in perfecting their plans. We felt downcast and disappointed, but we were careful to conceal our feelings, even from our fellow deportees.

"Lussu and Roselli were admirable actors. Being more closely watched than Fortunio and I, they had to exercise far greater powers of dissimulation."

The first attempt failed and the first to arrive should not wait for the others. If one, or two, could not get there, the fortunate ones should proceed as best they could.

"So I slipped out of my clothes and again swam, as we had done a fortnight before, to the rocky point which by now seemed very familiar to me. I moved through the water as silently as possible, trying not to splash.

"At the destination I waited, all but my head hidden in the water. From there I could see a good portion of the port, a few fishermen on the quay, a Fascist patrol along the shore, and a group of boys at play.

"Suddenly the noise of a motor came to my ears. I could see nothing. The sound came nearer and nearer. Then, although apparently nearer, the sound diminished. That meant they had put on the 'silencer.' All at once out of the shadows emerged a darker shadow, definitely taking shape as a small boat.

"It was my friends! No doubt of that now. I recognized the characteristics of the boat just as they had described them to me.

"Desperately I swam toward them. As I approached, the sound of the motors died away. I was almost touching the boat's side before they saw me, and then, midst stifled cries of mutual joy, they reached over and hauled me on board.

"Immediately I recognized X, who had organized the rescue. Dear friend! Brave man! Then in the darkness I distinguished the features of Z, another friend, a man of great intelligence and energy.

"'You are alone?' X asked me at once. 'The others? Where are the others?'

"'I was the first to arrive at the appointed place. I waited but did not see them,' I explained. 'They will come.' My teeth were chattering, my breath still coming in gasps after the frantic effort of that swim. A coat thrown around my shoulders and a vigorous drink of brandy pulled me together.

"'WHERE can they be? It is nearly 9:15.' X was increasingly worried. 'We ought to be on our way by now.'

"Strain our eyes as we would, there was nothing to be seen ashore. What had happened? Had they been captured? If the latter, the uproar was sure to start at any moment.

"Suddenly we were aware of a terrible catastrophe which had overtaken us. With the motors shut off, a strong current was sweeping us straight into the harbor! All at once we realized the swift change in our position as our launch moved out from the shadows into the full light from the port square.

"With a rush my friends broke out the oars from their lashings, got them over the side and did their best to move the boat back against the current. But they could not do it. Their utmost efforts were in vain. Inch by inch we crept further into the tell-tale glare.

"IT WAS close to 9:30 now. In a few minutes the patrols would make the rounds of our residences and our absences—certainly mine—would be noted and the alarm given. In whispers I was explaining that to the others when suddenly X gripped my arm.

"'There! Look!'

"He pointed over the stern. Sure enough, two blacker shadows moved toward us through the gray shadows of the water's surface—the heads of our two friends swimming toward us.

"'Here we are! It's us!' The breathless low cry came from the swimmers.

"'The motors!' Z gave the order.

"No further need of prudence now. Our hope of safety lay in speed.

"In that moment of triumph and relief the shrill blast of a bugle rent the silence of the summer night. Other bugles answered in the town and their call was taken up by the whistles of the warships. The night patrols had discovered the escape!

"With a roar the powerful engines started, and, heeling far over as it circled, the swift boat dashed for the open sea.

"Distant shouts of command, the hubbub of the awakened harbor, were drowned as the roar of our own engines gained volume."

All night long they raced on at full speed. Standing by the wheel, the silent commander listened anxiously to the motors. He scarcely took notice of the fugitives huddled on deck in their scanty clothes.

Daybreak found them off a shadowy, mountainous coast line on the horizon.

"Take your last look at Italy," said the commander. "Yonder lies the Sicilian coast."

Long and earnestly the refugees gazed at the fast-fading land. A mist came before their eyes, Nitti records.

Despite all the injustice they had suffered there at the hands of cruel and ruthless jailers, their countrymen, it was the land of their birth to which they were bidding farewell, perhaps forever.

Copyright, 1930, by Everyweek Magazine and printed by special arrangement with G. P. Putnam's Sons, publishers of Nitti's book, "Escape."



Chart showing location of Lipari and route taken by Nitti and his companions in their escape.

The island of Lampedusa.



By JUL
Of the Post-Dispat
CHICAGO



IVE hundred m
off the coast
Ecuador, almo
straddlin
the equator,
the Galapag
group of islan
black, rocky, b
ren shores, mo
ered by volcano
foothills that half-heartedly yield
vegetation, and, toward the center
each lava-garmented isle, a mount
cone housing its crater.

The Galapagos group has not
pretty history. Once the nesting pla
of buccaneers and pirates, the islan
became sites for Ecuador's penal co
nies after the Republic added t
group to its domain. Now the pe
colonies, too, have gone, and in th
place are a few small settlements, t
homes of plantation workers.

But one of the major islands of t
group—and it probably is only
miles in length—has not had the go
fortune even to acquire a plantati
workers' straggling settlement. U
prepossessing, its shore burned a
fire-blackened, its chief claim to fam
has been Postoffice Bay, where tram
steamers and others of their kind p
in occasionally to visit the island
postoffice, an unattended barrel stuc
upon a pole, where mail might
dropped from one tramp for anothe

WHEN the yacht Mizpah of Ch
cago, cruising those seas la
in January, dropped anchor
Postoffice Bay, her commander, Co
modore Eugene F. McDonald Jr., a
his six guests decided to do the co
ventional thing—peer into the barre
They did, and they found a not
written in German and addressed
the captain of a small trading shi
Only one of McDonald's guests cou
read German, and only two of his cre
of 27 knew anything about the tongu
As the latter were more conversa
with the spoken variety than the wr
ten, the job of translation fell to t
guest. Baker Brownell, professor
contemporary thought at Northwes
ern University, who confessed to m
the other day that, much as he di
liked to admit it, his German had b
come rather shaky. But Brownell p
his eye to the page and he found
amazing story. On this supposed





...ree captives, Nitti, Roselli ...ssu, photographed in the mo... ...oat in which they escaped.

...had discovered the escape! ...a roar the powerful engines ...nd heeling far over as it cir... ...swift boat dashed for the ...

...nt shouts of command, the ...f the awakened harbor, were ... as the roar of our own en... ...lined volume."

...ht long they raced on at full ...standing by the wheel, the si... ...mander listened anxiously to ...rs. He scarcely took notice ...ugitives huddled on deck in ...nty clothes.

...ak found them off a shadowy, ...ndus coast line on the horizon. ... your last look at Italy," said ...mander. "Yonder lies the Si... ...ast."

...and earnestly the refugees ... the fast-fading land. A mist ...fore their eyes. Nitti records ...e all the injustice they had ... there at the hands of cruel ...less jailers, their countrymen, ...e land of their birth to which ...re bidding farewell, perhaps

...ght, 1930, by Everyweek Maga... ...printed by special arrangement ...P. Putnam's Sons, publishers of ...ook, "Escape."

Chart showing location of Lipari and route taken by Nitti and his companions in their escape.

The island of Lampedusa.



An island of the Galapagos group.

A German Scientist Seeks the Life of Contemplation in the Galapagos Islands

Why Dr. Friedrich Ritter Left His Home and —With the Consent of His Wife—Went Into a Volunteer Exile With a Woman Companion.



Dr. Friedrich Ritter and Dore Koerwin, who now calls herself Frau Ritter, photographed on the yacht Mizpah.

By JULIUS KLYMAN

Of the Post-Dispatch Sunday Magazine Staff

CHICAGO.

FIVE hundred miles off the coast of Ecuador, almost straddling the equator, lies the Galapagos group of islands, black, rocky, barren shores, mothered by volcanoes, foothills that half-heartedly yield to vegetation, and, toward the center of each lava-garmented isle, a mountain cone housing its crater.

The Galapagos group has not a pretty history. Once the nesting place of buccaneers and pirates, the islands became sites for Ecuador's penal colonies after the Republic added the group to its domain. Now the penal colonies too, have gone, and in their place are a few small settlements, the homes of plantation workers.

But one of the major islands of the group—and it probably is only 10 miles in length—has not had the good fortune even to acquire a plantation owners' straggling settlement. Unprepossessing, its shore burned and blackened, its chief claim to fame has been Postoffice Bay, where tramp whalers and others of their kind put in occasionally to visit the island's postoffice, an unattended barrel stuck on a pole, where mail might be dropped from one tramp for another.

WHEN the yacht Mizpah of Chicago, cruising those seas late in January, dropped anchor in Postoffice Bay, her commander, Commodore Eugene F. McDonald Jr., and his six guests decided to do the conventional thing—peer into the barrel. They did, and they found a note, written in German and addressed to the captain of a small trading ship. Only one of McDonald's guests could read German, and only two of his crew of 7 knew anything about the tongue. As the latter were more conversant with the spoken variety than the written, the job of translation fell to the guest. Baker Brownell, professor of contemporary thought at Northwestern University, who confessed to me the other day that, much as he disliked to admit it, his German had become rather shaky. But Brownell put his eye to the page and he found an amazing story. On this supposedly uninhabited island, Brownell read, were a man and a woman, a Dr. Friedrich Ritter and Frau Ritter, who announced that their supplies had been stolen by a passing ship, that they had been injured and were without antiseptics, that they were low in food supplies, that, in short, they needed help. The note was five days old when the Mizpah found it.

IT WAS late in the day; there was very little that could be done. The hostile rocks and broken stretches of lava made a night searching party out of the question. There was nothing for the Mizpah to do but fire guns and sweep the skies with her searchlights, and though these substitutes were resorted to, they were of no avail. The Ritters, if they were aware of the signals, failed to answer them.

The next morning two groups of searchers set out. One, led by Professor Brownell, headed for the center of the island, guiding themselves by a broken trail that led over rocky gulches toward the foothills. On they went, and as the trail began to rise sparse vegetation appeared. But as they went on they began to wonder why these Ritters were near starvation. For all about were wild things—birds, goats, wild pigs, any of them possibilities of food. And on the shores there were turtle eggs, fish were in the sea, and turtles likewise.

The searchers tramped on. For more than an hour they marched and then, as they approached a spring that suddenly flowed out of the hills, they heard voices. From out of the mesquite brush a man and a girl appeared. "Gott sei dank," the man cried, and the girl, a small, slender thing, danced happily toward them. The Ritters were discovered.

But the Ritters were only lost in a very restricted sense. These were not people tossed by the sea upon a deserted isle. They had, instead, come there of their own volition, so they might leave the world behind them and remain there the rest of their lives, free of the impediments of civilization as well as of its luxuries.

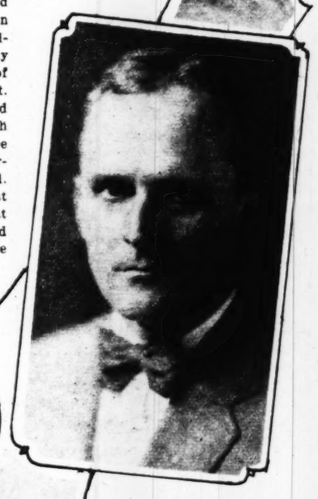
When Professor Brownell found the Ritters they had been on Charles, or Santa Maria, Island as it is sometimes known, for five months. They had weathered the worst period of the year, the rainy season. Almost 100 miles from the nearest island of the group, with no means of their own for getting to it, they were happy and content, now that aid had come, with no wish but to remain and continue this strange way of living.

Ritter is twice a doctor, a doctor of medicine and of philosophy. A man now of something more than 40, he has had an evidently successful career in Germany, for shortly before he left his home he was offered a professorship at Freiburg. He has done considerable experimentation in nutrition.

But the philosopher in him was repelled by our modern civilization. A student first of Schopenhauer and Nietzsche, he turned to the ancient Chinese philosopher and mystic, Lao-Tse, and in him thought he had discovered what he wanted.

DURING the war Dr. Ritter served three years with the German army. How far those experiences influenced him there is no way to determine. He did lose much of his fortune as a result of the conflict. But it was something else that caused him to break his home ties and, with his wife's permission, to take Dore Koerwin with him and try to find surcease on the rocks of Charles Island. It was, perhaps, his conclusion that the world was beyond redemption, that he could do nothing for it, as it could do nothing for him, that proved to be the germ of his decision to retire from life as other men live it. Anyhow, when Dr. Ritter was discovered out in the Pacific there by Brownell, he came across a man who could understand him, for Brownell is something of a student of Lao-Tse himself, quoting the Chinese philosopher in his book, "The New Universe."

But if Ritter is a man who has had time to find the way for himself, his helpmeet is a disciple—a disciple among disciples, a woman convinced. She is twenty-six years old, according to report from Berlin, although Brownell thought her two or three years younger. A modern young woman, blonde, small, almost delicate, prettier than she appears in her picture. She is the daughter of a well-to-do family of Charlottenburg, near Berlin. A young woman, used to the life of the German capital, to its music, its singing, its dancing, she has seen fit to desert them all for Charles Island—and Ritter.



Prof. Baker Brownell.

The Mizpah at anchor.

When the Ritters were asked to sign the Mizpah's log, Ritter wrote down, "Dr. Friedrich Ritter and Frau." The girl was invited to put her name upon the log; she wrote, "Dore Koerwin Ritter." But recent advices from Berlin say that Dr. Ritter was married in Germany, and that his wife, evidently not sharing in his beliefs, released him and allowed him to go upon his way with Dore Koerwin. Dr. Ritter then found it possible to realize upon an inheritance before it was paid out to him, and with this money financed his adventure.

Ritter and the girl are vegetarians. They not only refuse to eat meat or fish, but they will not taste of milk or eggs. Vegetables make their menu, and frequently these vegetables are uncooked. That is why, with goats and pigs and birds in abundance, they feared starvation when their rescuers found them.

"We came upon the Ritters," Brownell told me, "just as they were leaving their camp near the spring. They had seen and heard our signals of the night before, but were afraid to try to get to the ship in the dark—afraid they would fall and hurt themselves.

"RITTER was dressed in white duck trousers and a white shirt, Frau Ritter wore a white wash dress, something like a house dress, I should say. Both were immaculate. Ritter is a small man, hardly taller than she, with reddish hair and beard that have been burned by the sun. He is slender, hardly weighing more than 120 pounds, but is, I suspect, rather wiry.

"They both were injured and he was anxious for antiseptics. He had gashed his arm by falling on a sickle, and the wound was hardly healed, and she had a badly-scarred knee, torn by falling on the rocks.

"They were delighted to see us. Their camp consisted of a tent with a garden patch beside it where Ritter is attempting to grow vegetables, such as we are used to, and fruits. He expects to do especially well with bananas. He carried a small sack of tomatoes he had grown to the ship for our benefit, and was very proud of them.

"Their great difficulty, and their reason for writing the note which we found, came about by the theft of their supplies. They had cached, near the shore, nearly all of the supplies they'd brought to the island. Some ship had come along, taken everything they owned, and left them desperate.

"Ritter reminds me of the early Christian type, the sort of man who went into seclusion to think about it all. He is a mystic and a very gentle, humane man. He is a trusting soul. That is likely the reason he lost his supplies; he probably never thought of anyone taking them.

"When I asked him why he didn't use one of the many wild donkeys on the island as a beast of burden, he shook his head, and told me he did not think that was right.

"He never seemed to realize that he and the girl might be subject to attack from marauders who might land on the place. The birds, he told me, were eating his garden; he hated to do it, but he wondered if we had a shotgun we could let him have. We had none, but we gave him a rifle and 1500 rounds of ammunition. The rifle would be good defense against other marauders than birds. Ritter knows how to use firearms.

"The girl is a cultured, well-educated young woman. She and Ritter had lunch with us on the yacht. I walked to the phonograph, and asked her if she minded American popular music. She said she didn't, told me that she liked it. I put on a record, and she listened to it, doing a few steps as any young girl will. That interested me—that this girl, young and alert, who had so recently been a part of the world, could be reminded of it and enjoy it, and still be thoroughly content where she was.

"They were with us five or six hours. Then, before it became too late, they started on the return to their camp. Mr. McDonald must have left them a ton of stuff. Dynamite, which one of the crew showed Ritter how to use; antiseptics, rubber shoes, clothing and any food supplies which conformed with their theories.

"They wanted to pay us for them—of course we refused.

"THEY told us that they planned to build a house, that a boat was to bring them lumber. There are caves on the island, and I think they will use them to store their supplies and protect them from the wet of the rainy season. Charles Island, though just below the equator, is not nearly so hot as one would suppose, due to the tempering influence of the Humboldt current. The temperature is about 80 degrees.

"Frau Ritter told me she hoped for a visit from her mother and sister.

"I think Ritter's vegetarianism finds its source in a combination of two things: he believes a vegetarian diet more advantageous; he does not believe in the slaughter of animals.

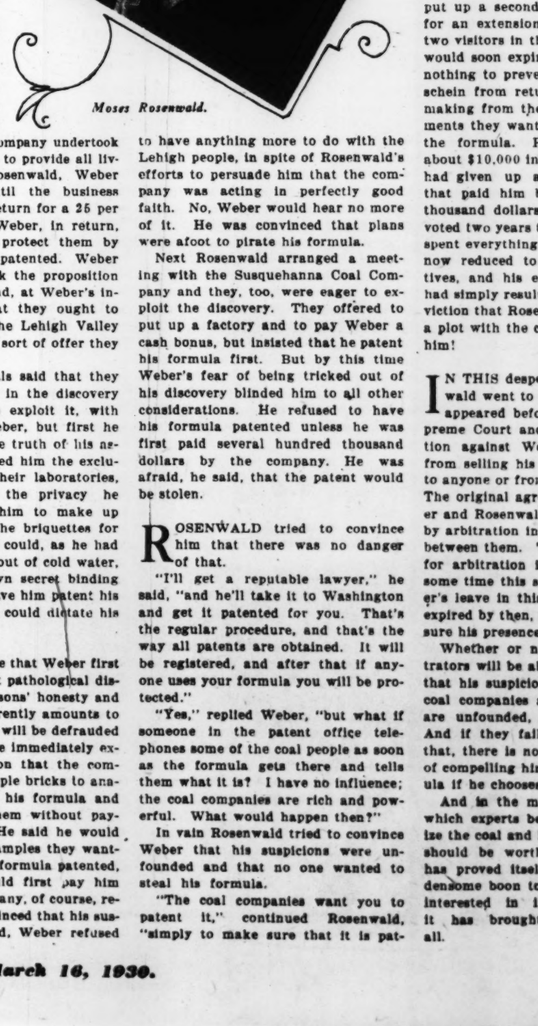
"As they made their way back to their camp, they were happy people. I had asked them how long they intended to remain. 'We shall stay here always,' Dr. Ritter told me. 'We have come down here to live our own lives. We keep a diary and we are experimenting to some extent on the effects of light and uncooked food on the human system. But we came to live a life of contemplation, of mutual love and simple work with natural things.'"

FACING DESTITUTION *with a* "MILLION-DOLLAR" SECRET

The Strange Situation Whereby Heinrich Weber Has Been Prevented by Court Order From Disposing of a Formula Which Experts Say Would Revolutionize the Coal Industry.



Heinrich Weber.



Moses Rosenwald.

By ARTHUR STRAWN

Special Correspondent of the Post-Dispatch Sunday Magazine

NEW YORK.

LOCKED in the brain of Heinrich Weber, chemist and engineer, late of Lemberg, Poland, is a secret formula which may be worth millions of dollars, but in spite of his valuable knowledge he is living on the edge of destitution because of a recent judicial decision restraining him from imparting his secret to anyone, selling it or sailing for Europe, where he might dispose of it.

His secret is a simple formula for a brown liquid which fuel experts of Europe and America say would revolutionize the coal and lumber industry and solve the problem of the world's dwindling supply of coal and wood. But Supreme Court Justice McGoldrick has sealed Weber's lips and in the accompanying proceedings has brought to light a remarkable story of a genius whose eccentricity has kept him in poverty, ruined the man who undertook to help him and may yet keep his epoch-making formula a useless secret forever.

The story starts at Lemberg, Poland, during the war. There one Isadore Thornschein, a man of some substance and influence, became friendly with the chemist, Heinrich Weber. It was Thornschein who saved Weber from military service during the great war, making it possible for him to continue research which led to his discovery of the formula. Thornschein also contributed liberally to Weber's support, and in return Weber agreed to give him a share in the profits of the formula when it was marketed.

By July, 1927, the formula had been perfected and Weber and Thornschein were prepared to take steps to profit from it. Thornschein, though once a man of wealth, had as a result of the war lost everything, and it now devolved upon him to go in search of capital with which to exploit his friend's discovery. He decided to go into Germany to consult coal barons about the invention. Accordingly, he stopped in at the photograph gallery of one Joseph Broder in Lemberg to have a passport photograph made. Thornschein was acquainted with Broder, and happened to mention to him the fact that his friend the chemist had succeeded in discovering a liquid which, when applied to coal dust, bound it together into briquettes which could be manufactured more cheaply than coal could be mined and which were even more efficient as fuel. Thornschein went on to say that by using the same formula Weber could make wood out of sawdust and shavings, and marble from marble dust.

BRODER was much impressed. "But why do you go to Germany with a discovery like that?" he asked. "America is the place for it and there you will be sure to make a fortune."

"Of course," Thornschein agreed, "but we don't know anyone in America. It is much further than Germany and it is an expensive trip."

"America is the place," Broder persisted. "And my brother-in-law there is the man to handle it for you. He has some capital and he knows the big business interests there. You get in touch with Moses Rosenwald and he will handle it for you. You will be rich."

Thornschein knew Rosenwald, for he, too, had formerly been a wealthy resident of Lemberg. The war had also ruined him, but he had emigrated to New York, and although a man of 60, had got on his feet again in the insurance business and was reputed to be doing very well in his new home. On the strength of Broder's persuasions Thornschein abandoned his trip to Germany and immediately began a series of long, glowing letters to Rosenwald, in which he told of his acquaintance with Weber, well-known chemist and engineer, and of the marvelous formula awaiting conversion into a fortune. It was a formula, Thornschein made it plain, that would revolutionize the coal and lumber business and the only thing needed was capital with which to exploit it, and that was why he was writing to Rosenwald.

UPON receipt of these letters Rosenwald communicated with relatives in Poland and asked them to investigate Weber's professional standing. And they in turn reported that Weber's briquette invention had aroused the interest of the great banking houses of Rothschild and Hohenlohe and of the German and Polish Governments.

Rosenwald immediately sailed for Europe and in September, 1927, met Weber and Thornschein in Lemberg. Weber then explained that his artificial briquettes could be made out of coal dust, cold water and a very cheap binding fluid, the formula for which he had discovered, but which, however, he would not disclose. He said that the cost of manufacturing such briquettes in the United States would hardly exceed $1 a ton, and that they were a better fuel than coal because they were consumed entirely, burning to a fine powder, and not to large, lumpy cinders. They were far superior to the briquettes already on the market, which were made of pitch and tar, giving off considerable odor and gaseous smoke and which were almost equal in cost to mined coal.



Isadore Thornschein.

Weber then gave Rosenwald power of attorney and a number of sample briquettes which had been made with his formula, and Rosenwald returned to the United States to interest capital in the invention.

Rosenwald went to officials of the Lehigh Valley Navigation and Coal Company, the largest coal producers in the United States. He showed Vice President Becker the samples and explained the situation to him. Becker was impressed. He said that if Weber would patent the formula, the Lehigh company would be willing to furnish the capital to exploit it. He said that it was a very important discovery, because coal at the mines cost about $9.75 a ton, and existing briquettes almost as much, and Weber's cheaper and more efficient product costing about one-tenth as much would revolutionize the industry.

The Prospect Coal Company, another large American producer, was likewise greatly interested when they saw the samples Rosenwald showed them. Rosenwald then got officials of that company to send a letter to the United States Consul at Warsaw which resulted in a special visa to exempt Weber and Thornschein from immigration restrictions and to permit them to enter the United States as inventors.

The following January Rosenwald again went to Poland and there had a conference with Weber and Thornschein. They drew up an agreement. Rosenwald was to bring them to the United States and to pay all their living and traveling expenses. He also agreed to raise the necessary capital to exploit the discovery within a year, and if at the end of that time he had failed, he was to be granted a six-months extension. In return Weber agreed to give him a 17½ per cent interest in the profits, the same share that Weber had agreed to give Thornschein for the important services he had already rendered. And it was likewise agreed that Weber was to cooperate with Rosenwald and do everything reasonable to help him convert the formula into a marketable product. When the agreement was signed, Rosenwald gave Weber $3000 and Thornschein $800 to provide them with funds, and in the summer of 1928 they sailed for America. Rosenwald also gave the necessary bond for them when they arrived at Ellis Island and the three men entered the country where abundant wealth was waiting for them.

The first conference was with the Prospect Coal Company, which had obtained the admission of Weber and Thornschein into the country. Officials of the company undertook to erect a factory and to provide all living expenses of Rosenwald, Weber and Thornschein until the business was established, in return for a 25 per cent interest. But Weber, in return, they insisted, must protect them by having his formula patented. Weber and his partners took the proposition under advisement, and, at Weber's insistence, decided that they ought to talk business with the Lehigh Valley company to see what sort of offer they would make.

The Lehigh officials said that they were very interested in the discovery and were willing to exploit it, with liberal terms for Weber, but first he must demonstrate the truth of his assertions. They offered him the exclusive use of one of their laboratories, guaranteed him all the privacy he wanted, and asked him to make up several hundred of the briquettes for test purposes. If he could, as he had claimed, make them out of cold water, coal dust and his own secret binding liquid, they would have him patent his formula and then he could dictate his own terms.

IT WAS at this time that Weber first showed his almost pathological distrust of other persons' honesty and his fear, which apparently amounts to an obsession, that he will be defrauded out of his rights. He immediately expressed the conviction that the company wanted the sample bricks to analyze them to obtain his formula and then manufacture them without paying him anything. He said he would make them all the samples they wanted and also have his formula patented, if the company would first pay him $200,000. The company, of course, refused, and now, convinced that his suspicions were justified, Weber refused to have anything more to do with the Lehigh people, in spite of Rosenwald's efforts to persuade him that the company was acting in perfectly good faith. No, Weber would hear no more of it. He was convinced that plans were afoot to pirate his formula.

Next Rosenwald arranged a meeting with the Susquehanna Coal Company and they, too, were eager to exploit the discovery. They offered to put up a factory and to pay Weber a cash bonus, but insisted that he patent his formula first. But by this time Weber's fear of being tricked out of his discovery blinded him to all other considerations. He refused to have his formula patented unless he was first paid several hundred thousand dollars by the company. He was afraid, he said, that the patent would be stolen.

ROSENWALD tried to convince him that there was no danger of that.

"I'll get a reputable lawyer," he said, "and he'll take it to Washington and get it patented for you. That's the regular procedure, and that's the way all patents are obtained. It will be registered, and after that if anyone uses your formula you will be protected."

"Yes," replied Weber, "but what if someone in the patent office telephones some of the coal people as soon as the formula gets there and tells them what it is? I have no influence; the coal companies are rich and powerful. What would happen then?"

In vain Rosenwald tried to convince Weber that his suspicions were unfounded and that no one wanted to steal his formula.

"The coal companies want you to patent it," continued Rosenwald, "simply to make sure that it is patentable, that it doesn't infringe on anyone else's patent, and so they'll be protected when they set out to manufacture the briquettes for you."

But Weber couldn't be talked out of his conviction that a patent was to be applied for so that the formula could be stolen from him before the patent could be granted. Otherwise, he reasoned, why weren't they willing to pay him a substantial sum in advance, if they were acting in good faith?

ROSENWALD'S futile efforts to convince Weber of the honesty of the coal producers had an unexpected result. Weber now began to get suspicious that Rosenwald was actually acting in collusion with them and against him! That suspicion soon grew into a certainty. When, after conferences with other coal producers and capitalists, Weber still refused to do a thing until $200,000 had been paid to him, Rosenwald told him he was acting unreasonably. There was a quarrel. Weber then announced that he had decided not to come to any agreement with any company, but instead would wait until Rosenwald's contract with him expired.

Rosenwald would then have no more claims on him and Weber would then go ahead and do what he wanted with his formula and would have to pay nothing to Rosenwald. Weber and Thornschein, who had been living at Rosenwald's home ever since coming to America, and at Rosenwald's expense, then moved out.

Rosenwald's situation was desperate. His year-and-a-half contract with Weber was almost up, and he had, of course, failed to raise the capital, although, to be sure, Weber's unreasonable suspicions were responsible for that. Furthermore, Rosenwald had put up a second bond at Ellis Island for an extension of time allowed the two visitors in this country. That time would soon expire and there would be nothing to prevent Weber and Thornschein from returning to Europe and making from there whatever arrangements they wanted for the disposal of the formula. Rosenwald had spent about $10,000 in trying to help Weber, had given up an insurance business that paid him between five and ten thousand dollars a year, and had devoted two years to the project. He had spent everything he possessed and was now reduced to dependence on relatives, and his efforts to help Weber had simply resulted in the latter's conviction that Rosenwald was engaged in a plot with the coal barons to defraud him!

IN THIS desperate situation Rosenwald went to a lawyer, who in turn appeared before the New York Supreme Court and obtained an injunction against Weber, preventing him from selling his formula, divulging it to anyone or from leaving the country. The original agreement between Weber and Rosenwald called for judgment by arbitration in case of disagreement between them. The case will come up for arbitration in a New York court some time this spring, but since Weber's leave in this country would have expired by then, the injunction will insure his presence in court.

Whether or not the ultimate arbitrators will be able to convince Weber that his suspicions of Rosenwald, the coal companies and the patent office are unfounded, remains to be seen. And if they fail to convince him of that, there is no known legal method of compelling him to divulge his formula if he chooses not to.

And in the meantime, the formula which experts believe will revolutionize the coal and lumber industries and should be worth millions of dollars has proved itself a particularly burdensome boon to the three men most interested in it. Instead of wealth, it has brought poverty to them all.

INTER

By GUY FORSHEY

Of the Post-Dispatch Sunday Magazine Staff

YOU'D think
asleep, s
there behin
bench with h
squinted
You'd wage
not one w
the testimon
registering
judicial
From the sour expression on h
you might suspect he was dr
that somebody had broken th
on his boathouse and was tan
with that motor launch up at
Lake, Wisconsin. Anyway,
wouldn't suppose he had hear
last question put to the witness
stand.

But the attorney sitting there
counsel's table has heard it
know that right off. He is a
awake fellow who gives you t
pression of being very much
job. Alertly he rises and begi
familiar protest.

"Your Honor, I ob——"

"Sustained," interposes the
calmly, and the wide-awake at
looks a bit startled and sits dow
was primed for an argument
would have been quite ready
willing to explain to the Judg
that question wasn't permissible

The Judge beat him to that
you muse. It really looked as
Judge had been waiting for h
catch up.

The case goes on. Pretty soo
other attorney gets up and with
orate preamble starts to point
the Court that there is an ob
Federal statute which says so a

"Yes, yes," the Judge break
with a little impatience. "That
Section 219 of the Federal Code
the Supreme Court, in the ca
Brown vs. Jones, ruled thus an
I believe you will find it on pag
of 256 Federal Reporter."

Such occurrences are characte
If you stay long in the court of
eral Judge Charles B. Faris yo
more than likely to make a few
lent observations, to-wit: that
Judge is always one jump and
times two or three ahead of any
yer who comes before him; that
never more assiduously on the
than when he appears to be nap
that his memory is extraordinary;
he is able to dissect and analy
legal point in the twinkling of an
and that a case is never permitte
go to the jury with the issue clo

HIS habit of beating a l
to a disputable point an
ing ready with a ruling
and if, the lawyer catches up
courtroom characteristic of his
is frequently remarked upon.
as sometimes happens, the l
doesn't catch up at all, the J
squirms uncomfortably in his
clears his throat or gets up
paces back and forth behind the b
A sharp-witted lawyer himself, a
industrious student, he is visibly
tled by stupidity in another.
cerning most matters, he has the
tation of being one of the most
erant of men, but unjustified i
ance, and particularly ignor
traceable to indolence, is not o
those matters. And it is said to
him three minutes, on the averag
discover whether or not a lawye
worked on a case.

Frequently when it appears
injustice to a client may result
a lawyer's dullness or inexperien
will take the examination of a wi
out of the attorney's hands for a
ment and ply the witness with
tions himself until the issue has
stripped of irrelevancies and the
dence laid squarely before the
Such, in brief, are a few of the
spicuous traits of the senior Jud
the United States District Court
the Eastern District of Missouri.

Persons informed on such ma
will tell you that this court e
high prestige among courts of the
and that this district is more
tunate than the majority of its
citizens suspect. Even among
high and stern tribunals as Fe
Courts, justice is merely relative
is achieved only insofar as the
who sits on the bench is just-
capable. A good judge is not a
conspicuous. He is something
good health, which is noticed
when you don't have it. He i
pected to be just and capable, and
session of such virtues is take
granted. So it is with other ju
virtues which, theoretically, ar
virtues per se, but rather lac
faults. Counted upon to try

INTERESTING ST. LOUISANS

Judge Charles B. Faris

The Perpetual Student of the Law Who Never Allows a Case to Go to the Jury With the Issue Clouded.



By GUY FORSHEY
Of the Post-Dispatch Sunday Magazine Staff

YOU'D think he was asleep, sitting there behind the bench with his eyes squinted shut. You'd wager that not one word of the testimony was registering on his judicial mind. From the sour expression on his face you might suspect he was dreaming that somebody had broken the lock on his boathouse and was tampering with that motor launch up at Stone Lake, Wisconsin. Anyway, you wouldn't suppose he had heard that last question put to the witness on the stand.

But the attorney sitting there at the counsel's table has heard it. You know that right off. He is a wide-awake fellow who gives you the impression of being very much on the job. Alertly he rises and begins the familiar protest.

"Your Honor, I ob——"

"Sustained," interposes the Judge calmly, and the wide-awake attorney looks a bit startled and sits down. He was primed for an argument and would have been quite ready and willing to explain to the Judge why that question wasn't permissible.

The Judge beat him to that one, you muse. It really looked as if the Judge had been waiting for him to catch up.

The case goes on. Pretty soon another attorney gets up and with elaborate preamble starts to point out to the Court that there is an obscure Federal statute which says so and so.

"Yes, yes," the Judge breaks in with a little impatience. "That is in Section 219 of the Federal Code, but the Supreme Court, in the case of Brown vs. Jones, ruled thus and so. I believe you will find it on page 161 of 256 Federal Reporter."

Such occurrences are characteristic. If you stay long in the court of Federal Judge Charles B. Faris you are more than likely to make a few salient observations, to-wit: that the Judge is always one jump and sometimes two or three ahead of any lawyer who comes before him; that he is never more assiduously on the job than when he appears to be napping; that his memory is extraordinary; that he is able to dissect and analyze a legal point in the twinkling of an eye, and that a case is never permitted to go to the jury with the issue clouded.

HIS habit of beating a lawyer to a disputable point and being ready with a ruling when, and if, the lawyer catches up is a courtroom characteristic of his that is frequently remarked upon. When, as sometimes happens, the lawyer doesn't catch up at all, the Judge squirms uncomfortably in his chair, clears his throat or gets up and paces back and forth behind the bench. A sharp-witted lawyer himself, and an industrious student, he is visibly nettled by stupidity in another. Concerning most matters, he has the reputation of being one of the most tolerant of men, but unjustified ignorance and particularly ignorance traceable to indolence, is not one of those matters. And it is said to take him three minutes, on the average, to discover whether or not a lawyer has worked on a case.

Frequently when it appears that injustice to a client may result from a lawyer's dullness or inexperience he will take the examination of a witness out of the attorney's hands for a moment and ply the witness with questions himself until the issue has been stripped of irrelevancies and the evidence laid squarely before the jury. Such, in brief, are a few of the conspicuous traits of the senior Judge in the United States District Court for the Eastern District of Missouri.

Persons informed on such matters will tell you that this court enjoys high prestige among courts of the land and that this district is more fortunate than the majority of its own citizens suspect. Even among such high and stern tribunals as Federal courts justice is merely relative. It is achieved only insofar as the man who sits on the bench is just—and capable. A good judge is not always conspicuous. He is something like good health, which is noticed most when you don't have it. He is expected to be just and capable, and possession of such virtues is taken for granted. So it is with other judicial virtues which, theoretically, are not virtues per se, but rather lack of vices. Counted upon to try cases strictly on their merits, to put aside personal prejudices when justice is at stake, to grant no judicial favors or special privileges, to regard his personal friends and personal enemies as equals before the law, and to refrain from making off with the courthouse steps, a Judge, it may be argued, is entitled to no special citation for measuring up to expectations. But at the same time the practice of measuring up to these ideals has something to do with the widely heard assertion that the Eastern District of Missouri is fortunate in having such a man as Judge Faris on the bench.

It is an easy thing for a Federal Judge to become a tyrant in his court. The setting is eminently fitted for turning a man's head unless he be a man of strong moral fiber. He is appointed for life and is beyond the reach of popular elections. He must answer only to Congress and then only when that body has been aroused to sit as a court of impeachment.

But something besides honesty, industry and the ability to rise above tyranny must also be counted among the qualifications of a Federal Judge. He must be the ablest of lawyers, for his court handles an enormous variety of cases. The scope of law involved is forbiddingly vast for one man to encompass. The law affecting patents and bankruptcy alone is so intricate that many attorneys specialize in these fields and handle cases of no other kind, and yet a Federal Judge must be equipped to try them all and dispose of a few hundred bootleggers and drug peddlers in between.

AS A RESULT of his special knowledge of chemistry and engineering, Judge Faris has found his court in great demand for the trial of patent infringement cases. Many corporations bring their patent suits to St. Louis from distant states for that reason. He has a way of penetrating the formidable phraseology of technical experts, grasping the fundamental issues and dragging them out to public view.

The business of applying himself for weeks at a time to one phase or another of learning, with all the diligence of a student facing final examinations, is declared by his friends to be one of the Judge's most firmly fixed habits. He is a sort of perpetual student. Books are his dissipation. He has in his home an unusually extensive library of classics and is said to read himself to sleep at night with regularity. An intimate acquaintance of the Judge declares he doubts if there is a lawyer anywhere in the United States with a more comprehensive knowledge of sciences, languages and literature than Judge Faris. Years ago he acquired sufficient command of French and German to qualify as an interpreter of those languages in his court and once in a forgery case he qualified as a judge of Hebrew handwriting.



JUDGE CHARLES B. FARIS.

Books really constitute his main diversion but his bent for fishing is not to be overlooked when one speaks of the Judge's dissipations. Every summer finds him at Stone Lake, Wisconsin, in resolute and whole-hearted pursuit of trout and muskellunge and whatever else there is in Stone Lake that will bite at a hook. They say it was he who caught the biggest fish ever taken out of Stone Lake. Even the Judge himself admitted it was a "whopper," which was going pretty far for him, because he is a modest man.

It interrupts the progress of this narrative to state that Judge Faris—Charles Breckenridge Faris — was born. But it is a customary practice and besides it may be listed as one of the early misfortunes which he, like all other great men, has had to overcome. He was born on a farm near Charleston, in Mississippi County, October 3, 1864. That is in the region known as "Swampeast" Missouri, a region famous for its cotton, its drainage projects and the New Madrid earthquake. Young Faris finished high school at Charleston and in further pursuit of education went to the University of Missouri.

His college career was distinguished by two things in particular. One was that he was a campus liberal, a bit precocious in penetrating shams and frauds and given to the habit of speaking his mind. Another was the fact that he was suspended because of this habit a short time before he was to have received his degree. The specific offense for which he was called on the carpet was the issuance of an unauthorized campus publication called the "Bogus Program." The trouble with the "Bogus Program" was that it lampooned certain members of the faculty and student body and told things, generally known as fact, but which didn't look well in print. His degree was withheld for a year or so as a result of the disturbance but eventually was granted. Then in 1922, more than 30 years afterwards, came an interesting commentary on the affair when the University of Missouri conferred on him the honorary degree of LL. D. in recognition of his achievements and the honor he had brought upon the institution.

Faris finished his legal education—or rather, his law course—at Washington University and set himself up in practice at Caruthersville, Pemiscot County, in his home district. One of his earliest cases was a lawsuit in which he represented the Frisco Railroad. It is related that he was jubilant at winning the case and proudly wired to Frisco headquarters in St. Louis: "Justice has been done."

Back came the laconic reply: "Appeal at once."

Two of the lower rungs on the ladder leading to a Federal judgeship commonly are those of City Attorney and Prosecuting Attorney. Faris paused for a time on each of these and was elected to the State Legislature besides. Then he was elected Circuit Judge. When he went into office the court was several hundred cases behind the docket. By disposing of cases at a rate never before attained in his circuit and by holding court 42 weeks out of each year of his two-year term, he managed to overhaul the docket and leave office with a clean slate. Enforcement of the law against carrying concealed weapons was one of his eccentricities during his term as Circuit Judge. He sent 21 men to the penitentiary for this offense within two years. Another eccentricity was his habit of compelling divorce seekers to prove their charges. A quaint fellow was this Caruthersville jurist.

His record on the circuit bench was a dominating factor in his election in 1912 as a Judge of the Missouri Supreme Court. There he continued to command marked attention, not only by reason of his capacity for work and thoroughness, but also by his willingness to depart from precedent if such action seemed necessary in order to effect what he considered to be justice. Two of his decisions in particular were precedent-making. One of the most famous in the history of the Missouri Supreme Court was his decision in the Lumber Trust case in which he levied a fine of $436,000 against lumber companies of the State for violation of the anti-trust laws. It was the heaviest fine ever assessed in the State.

ANOTHER was his invoking of the rule of Res ipsa Loquitur against owners of hotels and lodging houses in cases of personal injury to, or death of, tenants in fires. The rule previously had been invoked in railroad damage suits. In substance, the rule places upon the owner of such property the burden of proof that injury or death of victims in accidents did not result from the owner's neglect or his failure to comply with the law.

The case in which he invoked the rule and thereby set a precedent which frequently has been followed since that time was the outgrowth of a lodging-house fire in Kansas City in which a woman lost her life. Children of this woman filed suit against the owner of the building, charging neglect in that the building was not equipped with fire escapes. They lost the case in the Jackson County Circuit Court, however, on the contention of the defendant that there was nothing to show the woman would have got out alive even had there been fire escapes. In reversing and remanding the case, Judge Faris wrote as follows:

"• • • • We are not able to concur with a view of the law (in those cases where defendant, by actual criminal negligence in failing to comply with simple police regulations devised in consonance with the spirit of humanity, has brought about a holocaust which snuffed out many lives) which in effect, holds it possible for those only to sue who are crippled, but which seals up the facts and the law when the lips of the dead are sealed, that no action may be brought for their death. Such a view penalizes the innocent for the benefit of the guilty. The law ought not to allow the guilty defendant to be the sole financial beneficiary of this woman's horrible death. • • • • "

After reviewing circumstances of the fire and pointing out other cases in which the rule had been invoked, he continued:

"We think these reasons suffice to uphold the rule, but if they do not and if to hold thus makes necessary the creation of a new precedent then we ought, in a case of such crying necessity, to create it. Neither the day for the making of new precedents is past, nor is the field thereof already occupied to exclusion."

IT WAS in the fall of 1919 that Faris resigned from the State Supreme Court and became a Federal Judge upon appointment of President Wilson. He says if his behavior continues good he probably will remain in the post for the rest of his life.

Not often does he submit a written opinion any more. He once explained he abandoned the practice of writing them when he learned that written opinions were being assembled and sold by a publishing house. He said the pressure of business in his court did not permit him to take the time necessary for writing opinions as carefully as they should be written, especially if they were to be published. By submitting oral opinions, he pointed out, he could serve the ends of justice quite as well and save a great deal of the court's time.

In spite of this general policy, however, some famous opinions have come from his pen since he has been on the Federal bench. One of the most notable was that rendered two years ago in the St. Louis & O'Fallon Railroad case. Although this case concerned specifically only an obscure little coal-hauling line nine miles long, it leaped into nation-wide prominence. It was called the "biggest lawsuit in history" because of its acceptance by both the Interstate Commerce Commission and the railroads of the country as a test of the principles and methods to be employed in the valuation of all railroads, both for the purpose of rate-making and for the recapture by the Federal Government of one-half of excess earnings above 6 per cent.

The case was heard by a special court of three Federal Judges, comprising Judge Kimbrough Stone and Judge Arba S. Van Valkenburgh of the United States Court of Appeals and District Judge Faris. The special court rendered a decision upholding the Interstate Commerce Commission, the opinion being written by Judge Stone and concurred in by the others. The special court did not find it necessary to go into the moot question of valuation to decide the specific point at issue. However, Judge Faris wrote a separate opinion in which he went above and beyond the findings of the special court and delved exhaustively into valuation methods.

After pointing out that the Supreme Court had never laid down a rule for arriving at valuation, Judge Faris himself wrote a formula. While the whole subject of valuation is very technical, it may be said briefly that his formula provided two things: first

(Concluded on Page 9.)

MRS. CHARLES A. LINDBERGH *as a* PILOT



Mr. and Mrs Lindbergh, ready to take off.

Colonel Lindbergh and Mrs. Lindbergh, after she had completed her first glider flight near San Diego, California.

The Only Pupil of Her Distinguished Husband, She Is Now Qualified By Extensive Experience In the Air and Special Tests to Guide Both Plane and Glider.



The Flying Lindberghs, after an arrival in St. Louis.



The Lindberghs in the air.

By a Special Correspondent of the Post-Dispatch Sunday Magazine

NEW YORK.

COLONEL CHARLES A. LINDBERGH, the world's most famous aviator, has gone in for teaching flying in a serious way, and though his class is a very exclusive one, being limited, in fact, to one pupil, the results have been so satisfactory as to prove beyond a doubt that Lindbergh can preach what he practices, and every bit as well.

The fact that his star and only pupil happens to be his wife, Anne Morrow Lindbergh, merely serves to enlarge the proportions of his accomplishment. Not that Mrs. Lindbergh was a difficult student. Quite the opposite was the case. But when one recalls how few women are able to learn such a simple thing as driving an automobile from their husbands, with whom they are in other matters (with the possible exception of bridge) able to get along perfectly, one begins to suspect that as a teacher Lindbergh must have had unusual tact and patience. Indeed, not only did Lindbergh's instructions enable his wife to win her airplane pilot's license last August, but the course was apparently so satisfactory to both teacher and pupil that it was continued, and only last January Mrs. Lindbergh was able to obtain an advanced degree in the form of a first-class pilot's license for gliders.

JUST when Mrs. Lindbergh received her first lesson in flying from her celebrated husband is a matter of some conjecture. That she took her first solo flight at Hicksville, Long Island, on August 23, is a fact that was then regarded of sufficient interest to be announced on the first page of most newspapers. As far back as last March it was rumored that Lindbergh was instructing his future wife. At that time Lindbergh was visiting Ambassador Morrow at Mexico City, and on several occasions went aloft in a dual-control plane with his fiancee. Observers came to the conclusion that Lindbergh was giving her lessons. They pointed out at the time that the flying which Miss Morrow had been doing with her future husband bore many resemblances to ordinary student flying. Just what these resemblances were none of the self-styled experts mentioned, nor were they detailed in the news reports that came up to this country from Mexico City at the time. When questioned, the young couple would neither deny nor affirm the rumors, and, as far as Anne Morrow's ability to fly an airplane was concerned, the matter of necessity rested there.

Then early one August morning an airplane landed on the private field of the Long Island Aviation Country Club near Hicksville. It is an exclusive club whose members are selected from the social register and who, it follows, are very particular about who makes use of the lovely green turf that covers their landing field.

Accordingly, when Major Gillis, formerly an officer of the Royal Air Force and now steward and instructor at the club, was rudely awakened by the sound of the airplane's motor and saw that it was not yet 7 o'clock, he promptly came to the conclusion that it would be very unlike any member of the club to be engaged in such strenuous exercises at that hour, and that therefore the person who was blandly practicing landing on the club's expensive turf was an interloper and a trespasser.

ABANDONING hope of any more sleep with the roar of a motor so near, Major Gillis hastily dressed and appeared in front of the clubhouse to investigate. Just at that moment the plane made another landing and taxied to a standstill some distance away. It was a dual-controlled Curtiss-Fledgling plane, of a type frequently used for instruction. It contained two occupants. When the plane stopped one of the occupants climbed out of his seat and could be seen speaking to his companion. Major Gillis shouted to them, but with the propeller at their elbow, he made, of course, no impression. Then he began to wave his arms energetically, signaling as courteously as was possible under the circumstances for the trespassers to be gone. The aviator who had climbed out of his seat suddenly observed the Major. He waved back, got into his seat again and the plane took off.

But just as the Major was about to re-enter the clubhouse, to his annoyance and in spite of his gestures the plane blandly settled on the field again for another landing! Major Gillis dashed across the field toward the plane, determined to convey his meaning in a form that wouldn't be open to misinterpretation. But his remonstrance was never uttered, for as he neared the plane he suddenly recognized that its occupants were not only members of the club, but the most famous couple on the roster. They were Colonel and Mrs. Lindbergh, and, as the Colonel smilingly informed Major Gillis, he was teaching his wife how to fly. They had driven out that morning from New York to Roosevelt Field, whence they had flown to the club to insure privacy and to practice landing on the excellent field provided.

Two days later, on Monday morning, at about the same hour, there was again the roar of an airplane landing and taking off and landing again on the field of the club near Hicksville. This time Major Gillis merely smiled to himself as he realized there would be no more sleep. He got up and got dressed. As he entered the lounge of the club a member who had been spending the night there suddenly thrust his head from a door. He was obviously quite annoyed at having been so rudely awakened.

"Who the devil can that be," he asked of Major Gillis, "flying around here at this hour? How can anybody sleep with all that going on? Who is it, do you know?"

"I do," said Gillis. "It happens to be Colonel Lindbergh, and he's teaching Mrs. Lindbergh to fly."

"Oh, you don't say!" exclaimed the other chap, suddenly forgetting his wrath. "Teaching her how to fly, eh? How interesting. I think I'll have to look at that myself."

And with the same air of eager curiosity characteristic of a youngster about to watch Babe Ruth practice batting, the erstwhile disgruntled one hastened back to his room to get dressed.

There followed several hours of practice with Mrs. Lindbergh at the controls. The plane would take off, circle several hundred feet above the field and then land. After each landing Lindbergh would climb out of his seat and speak to his wife for a minute or two, telling her just what was good and bad about the manner in which she had handled the ship, and then they would go at it again. After several hours of this they called it a day and flew the plane back to Roosevelt Field.

The Lindberghs were so pleased at the privacy and quiet of the Country Club, as compared with Roosevelt Field, that they decided to complete the course there. They could spend the night at the club, and thus save themselves an hour's drive from the city each morning. The club also owned a Curtiss-Fledgling dual-control ship which could be rented by members for $20 an hour.

ACCORDINGLY, on the night of August 19, the Lindberghs drove from their apartment in New York out to Hicksville, traveling in the Colonel's sedan.

The next morning, Tuesday, they were up around 8 o'clock, breakfasted in the club's little colonial dining room, and at 9 o'clock went out to the hangar and climbed into the Fledgling, this one being a brilliantly colored ship with orange fuselage and yellow wings. For an hour Mrs. Lindbergh practiced taking off and landing, with Lindbergh climbing out of his seat to talk to her after each landing. After the lesson they drove away.

That night before bedtime they returned again to the club, and the next morning were in the plane at 8:45. The routine was repeated, only this time it lasted until 12:45, a matter of four hours, which, as any aviator will tell you, is an exceptionally long period of instruction, most lessons lasting about thirty minutes. Mrs. Lindbergh, although tired at the end of the morning, wasn't exhausted, nor did she seem to feel that she was being subjected to a severe strain. When the matter was mentioned to Lindbergh he said that he believed the reason why most flying lessons lasted but a half-hour wasn't because of the strain on the student, but because teachers had so many students they usually couldn't give any one of them more time. Many flyers, however, believe that any lesson that lasts longer than between one and two hours is apt to prove a strain, particularly in the case of a woman.

Nevertheless, Mrs. Lindbergh didn't feel that she was being roughly handled, and the next day they were again in the Fledgling at 8:50 for a lesson that lasted two hours and fifteen minutes.

That night they spent in New York City, but next morning they were at the club in time for breakfast at 8:30. After breakfast Lindbergh talked over the telephone to someone in Washington, D. C., and a few minutes later he and his wife were on the field.

FOR about an hour they flew around in the Fledgling, landing repeatedly and taking off. After one of these landings by the pupil the teacher was seen climbing out of the plane. He spoke a few words to his pupil and she was off in a roar across the field, picking up speed rapidly. The Fledgling rose easily as the fledgling flyer "gave her the gun" and pulled back the stick. She circled until she attained an altitude of 500 feet and then returned to the ground in an exceptionally good landing.

Lindbergh stood silently watching and when the plane stopped rolling he walked over to the side of the fuselage and spoke a few words. No one knew whether it was encouragement or further fine points in the art of flying, but Mrs. Lindbergh was seen to nod and she was off for the second time. Again she rose easily, climbed to a height of 500 feet, circled several minutes around the field and came down again. Once more she made a perfect "three-point" landing. Again Lindbergh spoke to her and again she was off.

This time she stayed aloft longer, and Lindbergh sat down on the porch of the clubhouse and glanced at a paper, lifting his eyes every few seconds toward the sky. He put aside the paper to watch her make another excellent landing, and this time he climbed into the plane with her and together they were off for a half-hour of practice. Mrs. Lindbergh, although she had previously often handled the stick on rides with her husband, had at last taken her first solo flight.

THE telephone call to Washington was now explained. Lindbergh had telephoned to William MacCracken, Assistant Secretary of Commerce for Aeronautics, that Mrs. Lindbergh had taken the required physical examination and had been found fit. As she was about to solo in a registered plane, and as such a plane can be operated only by persons duly licensed by the Department of Commerce, Lindbergh called MacCracken to request that the necessary papers be prepared. Thus, technically, Mrs. Lindbergh was licensed when she took her first solo flight, although she was not then in possession of the document.

The next morning the Lindberghs spent another hour during which Lindbergh instructed his wife in spins and spirals. In the meantime, however, the newspapers had learned that Mrs. Lindbergh had made her solo flight the previous day, and on the following morning an enterprising newspaper cameraman chartered a plane at Roosevelt Field and flew over to Hicksville to get a few shots. Lindbergh, however, feared that the proximity of the photographer's plane might disconcert his pupil and, rather than risk any accident, brought the course of instruction to an end.

JUST how many hours of actual instruction Mrs. Lindbergh had before she soloed is difficult to estimate. In the club's Fledgling she had but eight hours, but there were also several hours of instruction in the plane previously rented at Roosevelt Field two mornings. Nor should one overlook the fact that in flying so often with Lindbergh, before and after their marriage, she must have acquired considerable knowledge. In fact, it is reasonable to suppose that Mrs. Lindbergh had developed a very acute air sense before she began her lessons. She had accompanied her husband on practically every distance flight he made.

The flying costumes worn by the couple, if not remarkable, were certainly interesting, if only because of their contrast. Lindbergh wore an ordinary gray suit of clothes, sometimes wearing a black aviator's helmet with it. Mrs. Lindbergh, however, was more colorful. She wore tan whipcord riding breeches with black riding boots, a white shirt, necktie, a navy blue leather flying jacket, a blue helmet and brown kid gloves.

On another occasion she was less the well-dressed woman of the air. That was just a short time ago, when she followed close on her husband's heels in flying a glider. Lindbergh won his glider pilot's license, and it wasn't long before Mrs. Lindbergh, attired in a pair of overalls that looked like they had been made for a man of six feet, was after one of her own.

Mrs. Lindbergh's glider was catapulted from Soledad Hill, near San Diego. From this 1000-foot height she floated toward the Pacific Ocean for three minutes. Then she wheeled her glider to the right in a 90-degree bank, again banked 90 degrees, this time to the left, and swooped down for a perfect landing in a field a mile and a half from where she started. She had won her glider pilot's license

KRAZ



GROSS

IT SOLFFS LOOY GRADUALLY MEESTERY.

MRS. FEITLEBAUM—Yi yi y
sotch a dost witt a doit wh
it comes de spreeng rewe
wating witt de houze-clinni
Meesus Yifnif. So to making
woister yat it gat to halping me
de Meester Feitlebaum. Noo—
—de murr wot he peecks opp so
murr it's here doit! !

MR. FEITLEBAUM—Phooy, w
dees—geeve a look jonk—who n
hirr in de houze dees box tre
Look, herrpeens! ! Hepple sidd
doidy feenger mocks by a peaze
per—Trow dem hout!

LOOY—Yow—Hay! ! ! Scram outa
box, pop—ya wanna roon me
need dem tings—Dere me clews

MR. FEITLEBAUM—Wot's cloox?

LOOY—Wot's clews—? ? Cripes, ev
hear of a detective without clew
Well, I'm a private detective—H
ha!

MR. FEITLEBAUM—Witt a pob

LURID

IN MY home town they called
Dazzling Daphne—Daffy for sho
I was something like a pageant
grandeur. Every time I waltzed do
Main street all business came to an
rupt halt as the merchants and c
tomers piled out of the stores to
mire my limpid blue eyes, alluring
lips and fresh young teeth.

I was in charge of the local libra
One afternoon an attractive young m
came in and I asked him what he w
doing there. He said he was trying
start his car on a hill and wanted
know whether we had Wurgle's "H
tory of Philosophy" and Glip's "Int
duction to Civil Law," as he nee
something hefty to brace the r
wheels.

I knew that I had met my drea
lover at last. His name was Skolo
Strunkzcewic and he had great, bra
shoulders and long, powerful ar
To my surprise he didn't belong to
all-America team, but toiled and swe
ed all day in the steel mill. His
was to open the mail, keep the f
wells filled and answer the telepho

After our marriage, we bought
lovely little dream-cottage next to
quarry on Railroad street. All
and night long freight trains rumb
across our front yard while blast
naces roared in the back yard and
casionally a flock of fire engines w
screaming by from the station h
on the lee side of us.

However, I possessed a deep l
ing for the bustle and confusion of
great city. I had read somewhere
the metropolis was the only place
could provide the proper setting
one's glittering beauty.

"Good news, Daffy," said my b
band one evening. "The quarry is
tending its property, and if our h
is in its way they'll offer us a sp
old price for it. I also discovered
the firm has hired an investigato
check up on my character and ha

RGH



The Flying Lindberghs, after an arrival in St. Louis.

dberghs in the air.

er cameraman chartered a Roosevelt Field and flew over ville to get a few shots. Lind- however, feared that the prox- f the photographer's plane isconcert his pupil and, rather k any accident, brought the f instruction to an end.

how many hours of actual in- tion Mrs. Lindbergh had be- she soloed is difficult to es- In the club's Fledgling she eight hours; but there were eral hours of instruction in e previously rented at Roose- d two mornings. Nor should look the fact that in flying so ith Lindbergh, before and aft- marriage, she must have ac- considerable knowledge. In is reasonable to suppose that ndbergh had developed a very r sense before she began her She had accompanied her on practically every distance e made.

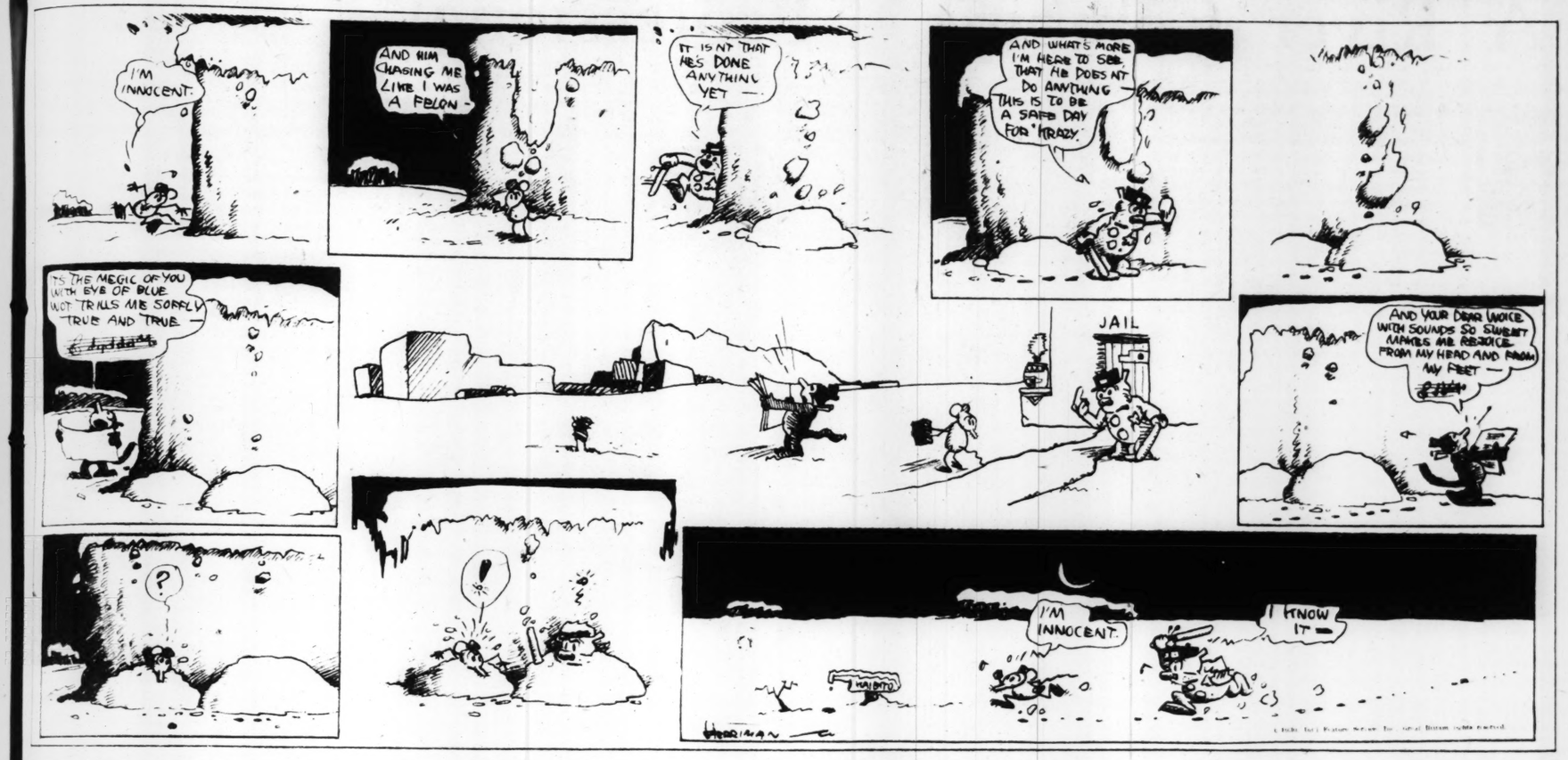
flying costumes worn by the if not remarkable, were cer- interesting, if only because of ntrast. Lindbergh wore an or- ray suit of clothes, sometimes a black aviator's helmet with rs. Lindbergh, however, was olorful. She wore tan whip- ding breeches with black rid- ots, a white shirt, necktie, a ue leather flying jacket, a blue and brown kid gloves.

nother occasion she was less the essed woman of the air. That st a short time ago, when she d close on her husband's heels g a glider. Lindbergh won his ilot's license, and it wasn't long Mrs. Lindbergh, attired in a overalls that looked like they en made for a man of six feet, ter one of her own.

Lindbergh's glider was cata- from Soledad Hill, near San From this 1000-foot height she toward the Pacific Ocean for minutes. Then she wheeled her to the right in a 90-degree bank, banked 90 degrees, this time left, and swooped down for a t landing in a field a mile and from where she started. She on her glider pilot's license

KRAZY KAT

By HERRIMAN



GROSS EXAGGERATIONS

In the Dumbwaiter.



IT SOLEES LOOY GRADUALLY A MEESTERY.

MRS. FEITLEBAUM—Yi yi yi—sotch a dost witt a doit when it comes de spreeng rewenowating witt de houze-clinning, Meesus Yifnif. So to making it woister yat it gat to halping me yat de Meester Feitlebaum. Noo—noo—de murr wot he peecks opp so de murr it's here doit! !

MR. FEITLEBAUM—Phooy, wot's dees—geeve a look jonk—who nidds furr in de houze dees box tresh? Look, herrpeens! ! Hepple sidds—doidy feenger mocks by a peaze paper—Trow dem hout!

LOOY—Yow—Hay! ! ! Scram outa da box, pop—ya wanna roon me—I need dem tings—Dere me clews.

MR. FEITLEBAUM—Wot's clooz?

LOOY—Wot's clews—? ? Cripes, ever hear of a detective without clews? Well, I'm a private detective—Ha, ha!

MR. FEITLEBAUM—Witt a poblic noosance, ha, dope? Und from wot kind of crimes is dees things clooz?

LOOY—Well, de crime ain't committed yet—but dere might be one wot don't leave no clews, see, so den I git out me box of clews, see——

MR. FEITLEBAUM—Hm, a smot ditacteef, ha, dope. So maybe you could solf it for me a meestery! ! !

LOOY—Adda boy—well, well, now—state your case in your own crude way.

MR. FEITLEBAUM—You hold maybe from Shtooloweetz, Schmooloweetz, Peenkoweetz, Noroweetz, witt Boikoweetz?

LOOY—Who are dey?

MR. FEITLEBAUM—Fife rets! ! !

LOOY—Ah, de case presents points of interest. How come dere five rats?

MR. FEITLEBAUM—So geeve a leesten was so—Witt fife days hirrtofurr it prizzants me witt teeckets a fallow I should culling for dem by de box huffice I should wizualizing in de teater a prefummance. So instat it guzz dere a ret wot he geeves by de box huffice from me impoisonations wot I arrife wot it trows me hout de durrman wot dey tink I'm from minesalf a imposture. So dees ret conseests idder from Shtooloweetz, Schmooloweetz, Peenkoweetz, odder Boikoweetz wot I inforumed dem witt de ivvining privvious from mine hintantions I should wiewing de show.

LOOY—Hm, well—foist, dere's gonna be expenses. Got five bucks? Good. Now de ting to do is to fool dem witt psychology. Git de gang togedder an notice whichevah one of dem goes outa his way to be nice to ya. See, dat'll be de one! ! !

MR. FEITLEBAUM—Hm, gradually not so bed de dope's skim. Noo goot pye. I'll gung by Solomon's to finding dem.

* * *

ISIDORE—Oh, hello! !

SHTOOLOWEETZ, SCHMOOLOWEETZ, PEENKOWEETZ, BOIKOWEETZ, HORROWEETZ—Hollo Isitore.

ISIDORE—You're going to be dice to by father, aid't you! ! !

CHORUS—Why we should be to heem nize?

ISIDORE—Well, I heard hib telling by brother that—bz, etc., etc., etc.—

GANG—Aha—aha! ! ! Hm! ! Is dees a fect—rilly, wal, wal, ha! ! !

FEITLEBAUM (entering)—(Ha, ha, you'll see in a meenit a skim treeckery)—Noo—HOLLO, BOYISS!

BANG CRASH SPLASH BAM ZIZZ!!

SCENE II.

LOOY—Well, pop, howdja make out?

MR. FEITLEBAUM—Hm, Shtooloweetz I'll sue for assault in conjonction witt bettery. Schmooloweetz I'll sue for trowing me in de faze a harring, a peeckled one. Peenkoweetz I'll sue for de keek. Boikoweetz witt Horroweetz I'll sue for——

MR. YIFNIF—Hollo, Feitlebaum, hollo, Looy.

LOOY—Hello, old spoof.

YIFNIF—Noo, Looy, how you enjoyed de odder iwwining de show?

LOOY—Wot show?

MR. FEITLEBAUM—Aha!!! Show, ha!! It dunns gradually treck preents! Ha!

YIFNIF—You know, de odder night. You witt Snoot was dere. You was so leffing!!! Ha, ha—hefter I saw dem trow hout you poppa—you rimamber, Feitlebaum, he gafe you a knock in de faze, dot gangster dere. Ha, ha, say, I——

BLOOY BAM CRASH CRASH

LOOY—Help, moider, police!

MILT GROSS.

(Copyright for the Post-Dispatch.)

LURID LOVES

Little Jaunts in Modern Literature: The Confession Story.

IN MY home town they called me Dazzling Daphne—Daffy for short. I was something like a pageant in grandeur. Every time I waltzed down Main street all business came to an abrupt halt as the merchants and customers piled out of the stores to admire my limpid blue eyes, alluring red lips and fresh young teeth.

I was in charge of the local library. One afternoon an attractive young man came in and I asked him what he was doing there. He said he was trying to start his car on a hill and wanted to know whether we had Wurgle's "History of Philosophy" and Gilp's "Introduction to Civil Law," as he needed something hefty to brace the rear wheels.

I knew that I had met my dream-lover at last. His name was Skoldak Drunkzewic and he had great, brawny shoulders and long, powerful arms. To my surprise he didn't belong to the All-America team, but toiled and sweated all day in the steel mill. His job was to open the mail, keep the inkwells filled and answer the telephone.

After our marriage, we bought a lovely little dream-cottage next to the quarry on Railroad street. All day and night long freight trains rumbled across our front yard while blast furnaces roared in the back yard and occasionally a flock of fire engines went screaming by from the station house on the lee side of us.

However, I possessed a deep longing for the bustle and confusion of the great city. I had read somewhere that the metropolis was the only place that could provide the proper setting for one's flittering beauty.

Good news, Daffy," said my husband one evening. "The quarry is expanding its property, and if our home in its way they'll offer us a splendid price for it. I also discovered that the firm has hired an investigator to look up on my character and habits to see if I'm worthy of a promotion. Perhaps they'll send me to the main office in the city. I'm the acknowledged champion of Building D, and it wouldn't surprise me a bit if they made me a vice president."

"Oh, Skoldak!" I cried rapturously. "Now we can pay some of the bills that have been bothering us, and even put a little in the bank each week! Aren't you glad I made you clip that coupon? You must write and thank those Betterself Correspondence School people. Then you might take up the Hawaiian guitar."

"The news of our impending good fortune has spread all over town," continued Skoldak. "I came home today in regal splendor with an entourage of automobile and washing-machine salesmen."

IN THE ensuing few days several incidents occurred that made me banish all thoughts save those of regret for my glorious looks. Being beautiful isn't always as pleasant as some of my readers might think.

My husband had left the car at home for me to clean and I was smacking the upholstery with a baseball bat when a strange man approached me. He was tall, slim and well-dressed, with piercing eyes.

The man watched me silently, and then, after a moment of indecision, stepped forward and said: "Why not get rid of the old ash can?"

I drew in my young breath sharply. Oh, the nerve of the sneak; the bold, unmitigated effrontery of him! What a coward he was to berate my husband in his absence!

"Get out of here!" I cried. "I know men and you can't deceive me with your glib promises. The 'old ash can,' as you say, I love and intend to keep with me forever."

"But, madam," he protested, "surely you don't want a junk-wagon like this for the rest of your life? You're young and beautiful. You require a smart, up-to-date model and here's a splendid opportunity to get one. If you'll only say the word, I'll be more than glad to"——

"How dare you!" I cried, beating him with my small, white fists. "Get out of here instantly or I'll tell my husband. And that can mean but one thing—a cruel death."

The stranger turned pale, clamped on his hat and vaulted over the fence. My face was a sight after this nerve-wracking experience, so I went inside to doll up a bit and then sauntered out to the porch. Oh, horror! A short distance down the street a wretch in a checkered suit and riding trousers was gazing insolently at me through a telescope he had mounted on a tripod. As I caught his eye he had the impudence to wave.

I angrily turned my back and faced the opposite direction, but was shocked to see a second roughly-dressed scoundrel waving to me. I ran into the house and slammed the door. Scalding tears coursed down the delicate contour of my young cheeks. Why couldn't these guys let me alone?

Promptly the next morning the flirts got on the job again. When I answered the door bell a good-looking young fellow in a neat blue suit swept off his hat, sidled up to me and murmured: "Why not get rid of the old washtub?"



As we talked, he absently scribbled in a notebook.

I SHUT the door in his face and rushed out to the back yard, where I busied myself removing tin cans from the potato patch. And still those wretches came after me. The next intruder was a nicely-dressed, well-built young fellow, and he was better looking than any of the others.

"Good morning, madam," he began, in a pleasant voice. "No doubt my presence causes you some apprehension, but rest assured I'm here for your own welfare. My name is Robert Twackett and I've come to ask you a few questions about your husband. Does he stay out at night and then come home and spin a lot of phony excuses? Does he ever beat you? Track mud in the house? Leave the telephone off the hook? Let the toast burn when you're out in the kitchen boiling eggs?"

"Skoldak does none of those things, Mr. Twackett," I said with spirit. "He's a model husband and nothing on earth can make me change my love for him. At least, I'm pretty certain."

Mr. Twackett, seemingly undiscouraged, proceeded to ask more questions. As we talked, he absently scribbled in a notebook—probably because he dared not gaze into my devastating eyes. In spite of myself I was conscious of a strange fluttering in my pink little heart. Was it the dawn of a new love—a real love?

"Madam," said Mr. Twackett, closing his notebook, "I'm happy to say that everything's all set. How would you like to live in the city—have a motor car, furs, jewels, all those things that are so dear to the heart of a beautiful woman and form her rightful heritage?" He leaned forward intently.

"I—I don't know, Bobbie," I faltered. "You must give me time to think."

"Certainly, madam," he replied, "but you must make up your mind by tonight. Otherwise the opportunity will be lost forever."

Oh, what a torment raged in my comely head that seemingly interminable afternoon! Throughout the long dreary hours I pitted one against the other. Bobbie was handsome, elegant, refined; he could give me everything and his name didn't sound like stove polish. And wasn't my husband just what my admirers called him—an ash can and an old washtub?

Finally the long shadows fell and I knew the exhausting day had ended. Skoldak came bounding through the kitchen.

"Great news, Daffy!" he shouted. "The firm's investigator reports that I have an excellent character, so they've given me my promotion. It means the city, dear. I've sold our home to the quarry people. And I've bought a new car because the salesman gave me a swell trade-in allowance."

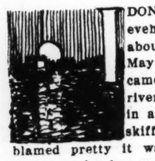
How happy I was that I had decided to remain with my husband! Within an hour we were speeding over the highway in our handsome new car and I was spared the ordeal of crushing Bobbie with my refusal. A tear glistened, star-like, on my long, silky lashes as I thought of the stupid fellow's discomfiture.

ELWOOD D. ULLMAN JR.

(Copyright for the Post-Dispatch.)

A River Combine — Professional

By Raymond S. Spears



I DON'T know 'f I even told you about Stepping May or not. She came down the river awhile back in a clinker-built skiff. She was so blamed pretty it was a wonder they ever let her come down the banks onto old Mississip' at all; but theh she was, big as life—about 5 foot 7 tall, and her lips straight and resentful, but her eyes twinkling. You see, a lady lots of times keeps her jaw set square when she'd rather be smiling two foot wide. Lots of men can't let a lady grin without thinkin' she's soft on 'em.

The first test I seen of Stepping May was along about Hickman, Kentucky, one of those mean, miserable days when the autumn northers begin to whisper an' growl down out o' the ice cap mountains. Hadn't begun to rain yet, but hit was mean. I was into my green cabin boat which I bought off a feller who built it up the Alleghany in N'York State to trip down to N'Orleans, but found the Ohio so big he never had the grit to see the old Mississip' at all. Theh I was, jes' plumb comfy, an' this blamed gal come along—pretty as a picture, an' jes' about as accommodating.

She hearn my fiddle talking along, so she pulled up an' hailed. I stepped outside, not thinkin' what I was doing, an' course, the minute that wind hit my warm fiddle strings, snap! An' I had two broken.

"Oh, I'm so sorry!" she said, the way a girl does when she knows what she's talking about. "I didn't mean to do that!"

SHE was cold, her cheeks red, an' her hands reddish. You know how a man feels when he knows he ought to ask a lady something, but expects she'll sure miscue 'im. I had a good cabin, warm, two chairs—comfortable! I didn't know what to say, so she said hit herself. If only ladies'd speak first their feelings, hit'd be lots nicer, wouldn't it, for men? Lots an' lots of times a man passes up something he'd like to do, probably he'd oughta do, jes-account of him bein' 'fraid a lady'd be insulted, or like that.

"Mr. Man," she said, her eyes sparkling. "I'm 'most froze to death! Won't yo' let me stand by yo' fire an' warm?"

Why, say, I just told that gal she could have my whole blamed shanty boat if hit'd 'commodate her any. She laughed, and come aboard, dropping a bowline on my bumper cleat, trailing the skiff alongside.

I give her my fiddling chair, but she took t'other one. We sat theh while she warmed her red hands an' I strung up my bow. When I 'gun to play, she turned her head to listen—sharp!

She listened so blamed int'rested I was wondering, for the music was "Caving Bends." Yo' know that piece, which started 'way back yonder, which all the riveh fiddlers has played just natural, till now everybody knows hit? Played right, yo' can hear the water suckling an' sawing along the bend, an' then the lumping-lumping down as the ground falls in, a tree swings out and falls a-splashing, and all good music, which you can dance by.

"Oh, what's that?" she asked.

I knowed right away she wasn't a riveh gal, but like me, from up the banks, though more recent. So I told her "Caving Bends." Then I told her about some more river music: "Cyclone," "Crossing Ripples," "Steamboat," "Spring Birds," "Cold Winds," "Sandbar Whispers"—theh's a lot of those funny musics that jes' imitate the way the old Mississip' sounds one time an' anotheh, which anybody could play if he's good at slidin' notes an' picking an' knows the riveh.

"RIVEH music!" she whispered. "Why—why, I didn't know they had music like that! You know—I dance!"

While I played "Crossing Ripples," she danced, too. Lawse, that gal was steppin'! I jes' looked at her. She was professional, I could see that—but more than professional, too, somehow. She had to 'dapt her stepping to the music, finding which was best, if shuffling and sliding or tap-tap or lifting and floating. Seemed like I played twict as good as I'd eveh played in my life before.

My cabin was six foot four high, an' there was about eight by 10 foot square she could dance in; hit wan't any too much, but she used all the floor an' most of the roof, so to speak. She'd dance a round or two, an' then she'd sit an' ask me questions. That was about the busiest afternoon I remember, and 'fore I knowed hit, night had come, closing down on the riveh like a door, taking me right by surprise!

"Oh, it's dark!" she cried, waking up.

I jumped out, give a look around, an' then pulled for the west bank. Lucky hit was the foot of a long bend, an' I anchored in the eddy at the head of the bar—I don't know which bar, either. Somewhere below Putney Bend, anyhow, an' she stood nervous and doubtful as she looked out into that black night.

"We better cook supper," I told her. "You've a tarpaulin so's you can sleep into your skiff?"

"Oh, yes!" she said. "I sleep into it."

I LIGHTED a big, round-burner lamp I had, and we stretched her tarpaulin over the hoops, for it seemed like rain was right theh. We cooked supper on my oil stove, she being mighty good at hot bread, while I ain't no slouch cooking meat. Course, I'm one of those people that always has a plenty to eat on board, even if I am a fiddler. I made good money. I'd come down the rivers just so I wouldn't be pestifered by neighbors and anybody, practising my music all day an' all night, too, 'f I wanted to. We had a regular meal, which she ate of hearty, as I did, both being right hungry after all the work that afternoon—work we loved, but work, at that.

I wondered who this girl was, course. She was brave—Lordy, but it took nerve for her to come down that coiling old running lake if she didn't have to! But she wasn't the kind of a girl anybody asks questions of, free and easy. When she danced she found her skirt too tight, and slipped it off so casual and easy that in trying to run the music right I didn't really notice she was in knickerbockers till afterward. Course, professional people are thataway. In no time we knowed we'd be teaming it.

We both were tired after supper. I stirred up this soft coal I'd found in a tow barge wreck on a sandbar, opening up the front gates in the fireplace stove I had for a heater. She sat into a low rocking chair, and I kittering across from her in an old armchair I'd picked up in a drift pile. I'd relined my shanty cabin with building paper, but some curling wisps of cold circled around from the north wind so the fire felt mighty comfortable.

"How come hit you're a shanty boater?" she asked, quick as that.

COURSE, nobody asks questions like that down the rivers if you ain't off the bank, or one of them writin' fellers or a sneakin' detective. I couldn't answer first off. A man don't tell even a pretty girl some things, and I mout say, specially a pretty girl. I knewed, though, I'd tell her when I'd laid tongue to words quiet enough to use.

"Why," I answered, careless like, after a minute, "I jes' come down. I jes' took my fiddle an' come down—"

"No, you didn't!" She shook her head. "It wa'n't thataway. You know theory. You've taken lessons—real lessons, on the violin. Nobody who hadn't done that could play river music the way you do. Besides, you talk river talk like you learned it in school."

'Taint no use trying to fool some women. I never met one I could fool. That's be'n my experience. Perhaps some'rs there's women I could hoodwink, but they ain't on old Mississip'!

"Course, I'm from up the bank," I admitted. "I just tripped away down same's anybody."

"Same as anybody!" she nodded. "That's so—I came because I couldn't stand bein' a dancing girl in a hick town! And you?"

"Why—why—" You know how a man don't talk of some things when he has to, an' can't get out of it. "I couldn't stand being a fiddler in a hick town, when—when—"

I couldn't say it. Some things hurt too much to say it.

"I know!" she said. "Somebody thought more of good business than of good music?"

"Jes' so!" I told her. "You know some girls, they don't want a fellow, a sweetheart, a husband that don't know nothing but music, sort of no 'count in the chamber of commerce and on Main street."

"Yes, suh!" she nodded. "I'd no right to ask you. I wanted to know. I had to know. I could tell you was white, honest—the way a good man is when he thinks he's lost out. Musicians, artists, writers—big ones, but undiscovered—always feel they're mean an' trifling beside of good money makers. You're thataway!"

I HADN'T never looked at hit before the way she put it. I jes' knowed I had a powerful big ache down around my heart, where I'd felt like a humming bird looking into a big rose in those old days. Yes, suh. Now I saw that girl lookin' into the fire, her eyes full. She had a mighty powerful mouth and jaw, but she hadn't no way of controlling her eyes. They'd twinkle, and they'd fill up, the way they had, feeling sorry for me. I reckon just that one look I had at her face before that fire in the red light—I was obliged to save kerosene, an' she'd turned the light down, knowing it, even if I did have lots to eat on board. You see—well, course a man picks up eats down the rivers—a shoat here, a yearling there; maybe some chicks and so on, besides game, if he's anyways slick and don't givvadamn.

"Prenaux!" she said to me, the first I realized she knew my name. "I was sick of dancing in a hick town. You know those smart city kids, and those big-footed country goofs. They never saw me dance. All they saw was—was legs. So I came down the river! Prob'ly I was a fool, only I wasn't. No, indeed— The first thing, in less'n 10 days I heard your music—"

That's the way we found it down old Mississip'. Lots come down who don't neveh find what they aches for. Men trip down an' down, an' floats, rollin' along the bottom into the Gulf at last. Women is thataway, too—young ones an' old ones. But I knowed a preacher once who'd lost his hold an' a business man who'd mixed in scandal, an' others what tried to lose themselves down the riveh—an' firstest they knowed the gates of happiness spread wide open for them.

Probably we understood each otheh that night as well as eveh we would. There wan't much talkin' an' explainin'. We jes' had hit in ouh hearts. She stepped back, swung the chair clear, an' stepped four five measures without any music but the voices of the riveh dark—which she heard, an' I heard. She opened the bow door, bowed a pretty curtsy to me, an' shut the wind out the cabin. I caught up a lantern to hand to her, but she had one of her own under the skiff tarpaulin hood. Lawse, but that were a cozy eddy that night!

Well, suh, next day we had breakfast together. She read some music I had, all kinds that I'd picked up for my fiddling. Course, when I came on the riveh, if music wasn't classic I sort of despised hit. But I'd been growing careless. I'd took to admiring the music river fiddlers played, some of it awful to listen to, but always, two three measures, perhaps one piece would be right out of the river's heart. I'd learn that piece. I'd maybe have to smooth it up, for my ear, account of somebody not knowing how to run the times together, or maybe breaking the refrains or splitting up the melodies the way mountain fiddlers do.

AN' WHEN we'd settled our breakfasts, resting around, I brought out the old fiddle to tighten up and tune the strings, an' she stepped, exercising to take out the kinks the cold an' sleeping on the bottom of her skiff'd hooked into her knees an' joints. An' her dancin' scales was purtier n' some steppin' of lots of heel-an'-toe folks.

May Gardner was sure wonderful, even in those days, and patient. If some step bothered her, she'd work at it, steady, minutes, hours till she had it to the lift and fall of a ripple, while I played the music she wanted, steady, oveh an' oveh again. I hadn't practiced so much as I'd played. I used to let some hard places go. She made me go at those measures till my fingers and my bow'd walk through them, same as her dancing went through the swing, turn and change, the balance and the mark, the beat and the sway—Lawse, man! Hit wa'n't no work for me, but she'd toil along till she dropped into a chair, plumb wore out.

"Lucien!" she exclaimed, "you're so good to me. You don't know what it means—this chance to practice thisaway!"

You'd think one day was like anotheh, down the reaches and bends. We had to drop down pretty well, account of winter coming on. I remember when the fresh meat was gone and we was down to sowbelly and corn, for I'd neglected providing. We hadn't any money. I was looking along for a flock of shoats on a bar, or maybe a steer caved down at a riveh bank; you know what I mean. I'd be'n on the river so long, staying my appetite thataway, never careless or being caught, that prob'ly I didn't rightly think about hit, the way I should of. I told her I'd have to lift a pig.

"Lucien Prenaux!" she turned on me, hard and set. "You sha'n't!"

We had hit out. She'd rather starve 'n steal, she said, and I hadn't. She had her way. Course, one way it wa'n't none of her business how I found my grub. We weren't nothin' to each other 'ceptin' we was professional partners. But in a way, we were eatin' together, floatin' down together, an' you mout say, to'ably close together—if we hadn't be'n, her an' my boat tied together, we'd be'n miles apart, cut away by the current. So we jawed two three days, me not graftin' any meat, an' she arguin' there must be some honest way.

Yes, suh! Theh we was, broke. I hadn't a cent. She hadn't any money. She went uptown in Mendova, an' come back smilin'. I was dog-gone hungry, an' she'd lost weight practisin' on an empty stomach. She let her lips smile, when her eyes twinkled to me.

"We get $5 for a turn into Palura's!" she told me.

Course it was her steppin', about four fifty for that, an' fifty cents for me. I'd never had the nerve to play for the public thataway, but she made me. We done a turn that night on Palura's stage. He was a flat-face feller, who'd killed three four men, an' his place was a show for everybody from N'Orleans to St. Louis.

I FELT mighty swell when I sat in the corner, an' she came walkin' down in those white satin knickerbockers she'd put on special. I was jes' in my old pants, for I hadn't any other, an' a woolen shirt. I played for her to come a walking. Lawse! She'd jes' had them old knickers practising. Now she was like a white rose grown up around a pink rose, for she was white an' pink dressed—and step? Seemed just like she'd practised till now she was right.

Yes, suh! She was like a chimney swift flying, like a tall tree leaning before a strong wind, like the running waves on the flowing riveh—she just danced as natural as anything pretty you all eveh saw in motion, and not one step that wasn't beautiful. She danced 14 minutes—that's how long it takes to play "Crossing Ripples" the way I do it, an' she faded out on it the way the riveh

(Concluded on next page.)

THIS Is One of a Series of Prize Stories, by Celebrated American Authors, Which Is Being Published in the Post-Dispatch Sunday Magazine.



Lawse, that gal was steppin'!

ADVERTISEMENT



AND

(Thousands write us letters like this)

"Fine for dishes, too" says this Lierman Ave. woman

"I tried many soaps in my washer before I came to Rinso. There's nothing like it for speed! The suds are so thick and lively, even in our hard water. A little Rinso gives a lot of lasting suds, without the help of a softener. And how white the clothes come! I like Rinso for dishes, too; it loosens grease in a flash. I use it for all cleaning, it's such a help."

MRS. C. RICHARZ
3664A Lierman Ave., St. Louis, Mo.

Rich suds—for tub or washer

Rinso's suds are thick and lasting, even in the hardest water. Dirt loosens, floats off. Clothes come so gleaming white, even boiling isn't needed!

The makers of 38 leading washing machines recommend this hard-water soap for safety and for whiter clothes. One cupful gives twice as much suds as one cupful of lightweight, puffed-up soap. Great for dishes, too. Get the BIG package.

Guaranteed by the makers of LUX—Lever Brothers Co., Cambridge, Mass.

THE GRANULATED HARD-WATER SOAP

Rinso

in tub or washer ...clothes come whiter

By
d S. Spears

hould" of. I told her I'd have lift a pig.

"Lucien Prenaux!" she turned me, hard and set. "You 'n't!"

We had hit out. She'd rather rve 'n steal, she said, and I din't. She had her way. Course, e way it wa'n't none of her busi- s how I found my grub. We ren't nothin' to each other, ptin' we was professional part- rs. But in a way, we were tin' together, floatin' down to- ther, an' you mout say, to'ably se together—if we hadn't be'n, r an' my boat tied together, 'd be'n miles apart, cut away the current. So we jawed two ee days, me not graftin' any at, an' she arguin' there must some honest way.

Yes, suh! Theh we was, broke, hadn't a cent. She hadn't any ney. She went uptown in Men- va, an' come back smilin'. I was g-gone hungry, an' she'd lost ight practisin' on an empty mach. She let her lips smile, en her eyes twinkled to me.

"We get $5 for a turn into Pa- a's!" she told me.

Course it was her steppin', out four fifty for that, an' fifty nts for me. I'd never had the rve to play for the public that- way, but she made me. We done turn that night on Palura's ge. He was a flat-face feller, o'd killed three four men, an' s place was a show for every- dy from N'Orleans to St. Louis.

FELT mighty swell when I sat in the corner, an' she came walkin' down in those white tin knickerbockers she'd put on ecial. I was jes' in my old pants, r—I hadn't any other, an' a olen shirt. I played for her to me a walking. Lawse! She'd had them old knickers prac- ing. Now she was like a white se grown up around a pink rose. r she was white an' pink dress- d—and step? Seemed just like e'd practised till now she was ght.

Yes, suh! She was like a himney swift flying, like a tall ee leaning before a strong wind, ke the running waves on the owing riveh—she just danced as tural as anything pretty you all veh saw in motion, and not one ep that wasn't beautiful. She nced 14 minutes—that's how ng it takes to play "Cross- ipples" the way I do it, an' s ded out on it the way the rivel

(Concluded on next page.)

RINSO AGAIN! I MUST TRY THAT SOAP. EVERYBODY'S TALKING ABOUT IT



tters like this)

hes, too"
ierman
man

my washer before I hing like it for speed! vely, even in our hard s a lot of lasting suds, ner. And how white Rinso for dishes, too; h. I use it for all clean-

tub or washer

and lasting, even in the sens, floats off. Clothes even boiling isn't needed! ading washing machines ater soap for safety and cupful gives twice as much htweight, puffed-up soap. Get the BIG package.

Lever Brothers Co., Cambridge, Mass.

me whiter

down a crossing into the fog, night in a fast, bright sunset.

Yes, suh! Those people, up-the- nkers an' steamboaters, didn't ake a sound or motion till long fter I'd took down my fiddle an' was tightening up the E string. seemed like the best we had to do wa'n't nothing to them. I felt like it wa'n't no use. I wanted to take May in my arms an' tell her we didn't give a whoopin' damn what they thought—then—slam!

Yes, suh! Those quality folks, who was spreein' down to Palura's, come down on the floor with both feet an' split their gloves or stung their palms. I'd be'n afeared may- be Palura'd welch on that five dollars an' we'd be hongry. In- stead of that, when we was back to be come an handed May a twenty-dollar note, an' me the same. Forty dollars. I looked at it. Seemed like it was a mistake —me, twenty dollars! Just for fiddlin' that riveh piece.

Then Palura shoves us out on the stage again. I stood there flus- tered an' ready to cut an' run. May put her arm around my shoul- ders.

"Dear old boy! Dear old boy!" she exclaimed. "Let's have that Flying Swans' piece!"

'TAIN'T much of a piece. Watching the black geese, an' whooping cranes, an' great an' Canadian geese flying by away up in the blue sky their wings flashing in the sunshine. I'd—well, kind of set their motion to music. She always liked that piece. Course, no one can really set birds a-flyin' to music. Not Chopin, or Beethoven, or Wagner—not anybody. But I'd made kind of a pitiful little starter at it, which she loved, ac- count of how much she thought of me. You know the way women are—anything somebody they like does is sorta int'restin' to them.

So I played what she said. I couldn't think of nothin' else. So she danced, which took their at- tention off what I was playing— and watching her, you know, she varied my music right along! I almost forgot I was playing. Yes, suh—she flew down the stage like great white swans fly down the sky traveling out of the North, white, strong, shimmering. Lawse! Lawse! Seemed just like those quality folks sporting in Palura's inspired her to dance. An' I felt an ache in my heart, yes, suh!

You know how a man feels about a beautiful woman. He wants her to know how much he admires her. He wants to put at her feet all that he's got, all that he eveh can be in God's world. He'd put down his bleeding heart, with all its aches, for her to walk on, an' the pain of hit 'd be the sweetest joy that he'd ever known! All that kind of stuff—you know what I mean. An' he knows he can't help her none. He cain't help her no better than he can help an oriole to sing, or an Amer- ican lotus blossom to be lovely. All he can do is jes' wish he mout help some. An' then his heart aches for all he'd like to do—an' often all it's somebody else that can help her. Theh those folks was—an she danced like she'd neveh danced before, for them.

An afteh hit was all oveh, those quality men came a-walking up, a-bowing in their dress suits, an' the women, who'd split their gloves, came up, and account of there bein' such a crowd around May they come to me, to talk, and tell me how nice it all was, May's dancing. And I stood there in those old clothes of mine, feelin' like the shanty-boater I was.

They was one feller there, he come from the op'ry house, an awful swell, dressed right up to the handle. He took May off, by herself, an' she called me in, too. I wondered about that, but seems he wanted her to come up an' dance on his stage, too. Palura he cussed and squabbled around about it, argying. 'Fore we knowed it we had quite a job, May an' me did.

We walked down Ferry street to our boats, which we'd left with Jim Horseshoe, at the landing. She come on board my boat, to warm, for the night was fresh, walking down. She danced; in the cold it chilled her; I hated to think of her going out into that chilly rag shack over her skiff.

"Yo'll catch cold!" I told her. "All het up, thisaway!"

She looked at me, first into one eye, then into the otheh, with both her eyes. By an' by she laughed a low, funny little chuckle.

"You dear boy!" she said, jes' like that. "Just to please you— I'll take your bed tonight!"

So I went out into her skiff, mighty glad she'd have that comfy cabin to sleep in.

Next night we played, regular in the theater. May caught the crowd. They throwed bouquets at her, an' we was called the "River Number," just like that. Her dancing to my music was "wonderful entertainment," they said in the newspapers. In a month we'd saved about six hun- dred dollars.

I wasn't happy any more. If I'd come off down the rivers, ac- count of my being just a fiddler, and the girl I thought so much of back there shook me for a fellow making twenty dollars a week— she hadn't any voice, she couldn't dance, an' wa'n't nothing but pretty—now I was ready to go back up the bank. The way folks crowded around May, coming back, to see her—and to ask me about her, men an' women!

OH, I KNOWED I loved her! One woman come to me, a swell-looking woman, wear- ing jewels an' clothes all shim- mering and perfume. She told me my music was perfectly won- derful—taffy like that. I knowed what she was driving at. It wa'n't no time when she was asking about May.

"Your wife's a wonderful dancer!" she told me. "How your music does inspire her! It is the most inspiring music I ever heard!"

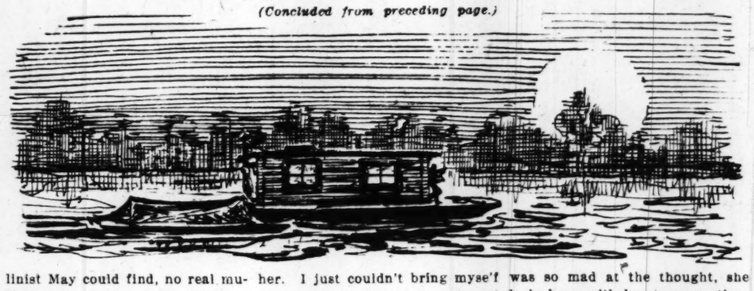
"My wife?" I looked at her. "Why, lady, that girl wouldn't marry me. I'm jes' a fiddlin' shanty-boater. She's a stepper."

"Not married!" this woman ex- claimed. "But—but — oh—yes! I've heard on the river—I sup- pose she wouldn't— How honor- able of you to put it that way!"

She sniffed—at May! Course, I hadn't thought anything before. We were jes' two professional people. There wasn't any real vio-

A River Combine—Professional

(Concluded from preceding page.)



linist May could find, no real mu- sician, so she'd put up with me. Lots of geniuses is thataway, put- ting up and getting along with what they have, not complaining of anything.

"Who's that woman you were talking to?" May asked me after- ward.

"Why, I don't know—one of those uptown women—"

"Oh—was it?"

I KNOWED right away that May knew I'd blundered, saying something. I hadn't thought anything. Imagine me thinking anything about May! She was awful quiet, along. There was a tall, handsome man come to her with flowers, saying it, as they tell around. I sure despised that up-the-banker. He wa'n't fitting for May. The bestest man in the world wasn't fit for her. He come to me once. He wanted to know if May wasn't my wife? I told him, the same as I would anybody, how it was. We were only pro- fessional people.

Those were mighty lonesome days for me. Seemed just like May an' me was being tore apart, stretching the aching strings of my heart. Course, I jes' knowed hit didn't matter to her. She was thinking about her dancing. She was busy having new clothes made and was studying the new life that was opening up to her.

"Lucien!" she told me one day, down on the boat. "Just think— the world wants us!"

"Us!" I laughed, but it hurt. "Hit's you!"

She gave me one of those quick, birdlike looks as though I was plumb ridiculous. I knowed I was, too, or she wouldn't be making fun of me, as if I was much more'n jes' somebody to mark time for her. She could dance to "Patting Juba,", making it sound like the "River Voices" when old Joe Parmer plays hit.

I had some jobs fiddling at pri- vate houses; ten, twenty, fifty dollars they'd pay me. They paid May five hundred dollars one night to dance at a business men's dinner, on the table. She came down to the boat crying mad. I don't know what happened. She scolded me, rearing right down on me.

"Don't you know what I want?" she told me. "Don't you see what they think? Oh, you poor idiot—have I got to say it?"

"Say what?" I asked; an' then she reared at me. She'd been awful patient with me, one time and another. I couldn't always he'p showin' her what I thought, even if it was insulting for me to love her. I just couldn't bring myse'f to ask her to marry me, account of when you do that to a girl she's always sorry for you, an' she promises to be your sister an' don't know you the next time you meet her.

If I asked her to marry me, course, she'd cut loose, prob'ly go uptown, an' all that'd be left for me would be to trip off down the river, with just her picture on my heart, a picture burned in deep, beautiful, but a scar as big as a Texas brand. I didn't feel like I could ever stand a hurt like that —the hurt of losing her, never seein' May again, nor her dancing, nor her eyes brimming with laughter and sympathy—and her lips that smiled free for me, until she begun to dance, and we needn't to wonder if we'd have enough for breakfast the next morning to eat.

That woman I was telling about come down to the ferry in her automobile one day. May'd gone uptown, so she asked Jim Horse- shoe to come up the bayou to bring me down. I come down, course, so she took me with her account of May not being there, she said, my music being good, if there wasn't anybody to dance but her.

SHE was an awful high-toned woman, an' you know she wanted to dance herself, trying the riveh music. So I played for her. Course, if you dance riveh music, you got to know the riveh—know the rocking of the boat in the eddies an' the swing of the current. But this Alice Haven was quite a stepper at that. She said my music just carried her right along. She danced bold, though, not the way May did. Course, she was a good flinger an' had a little kick to her that was graceful— but she didn't have to be profes- sional. She was rich. And when she was tired, she come and laid her head on my shoulder for a breathing spell. That kind of thing neveh made any man feel bad, course. But the way May acted when this Alice Haven brought me back in her car like a cabin boat!

"She's trying to break up our combination!" May said, talking more spiteful than I ever did get to hear her talk before.

I was s'prised. I'd been worry- ing my heart out, fearin' May'd see how no 'count I was to her, an' be shut of me like I was an old hat. When she talked that- away, letting on she feared we'd break up, my heart jes' grew so big it hurt, like it would burst. May didn't want to lose me! She was so mad at the thought, she lashed me with her tongue, sting- ing, biting, slighting, scolding words. But, shucks! Theh's no joy so sweet as the raw wounds a woman gives a man, account of her being jealous.

"That woman dancin' to my music!" May scorched me, her face twisting an' her eyes squint- ing mad. "You fiddlin' for her to dance! That woman!"

I expect some men is so sure an' pop'lar that it don't mean nothin' to them when a woman's jealous on their account. Probably up- the-bankers, swell folks, neveh know what hit is to find out a lady likes them so much she hates anybody else that's friendly.

I COME down on the riveh ac- count of a woman's laugh at my playing music, the best I could do, for her— when she'd been listening to jingling dollars in another man's pocket. Funny, ain't it, how things work out! I've been mak- ing more money in a day 'n that feller she jilted me for has evah made in a week.

I was at May's feet. I kissed those pretty silk stockings, be- tween the straps of her slippers. I cried, tears coming down my cheeks—but not on account of be- ing sorry, no indeed! I was happy!

An' I took her hands in mine. I kissed them, grateful as a dog for the friendly pat of his mis- tress. I'd neveh in God's world deserved any happiness that danc- ing girl had given me; the rewards of heaven couldn't have tempted me away from what it dawned on me was coming to be mine—ac- count of her jealous of that up- the-bank woman!

Course, d'rectly I was standing up. I was standing in the cabin of my shanty boat, on the floor where Steppin' May'd been prac- tising. An' she was right theh, with my arms around her, an' her face turned up to me.

"May," I said, "yo' don't mean —yo' don't want me to ask yo' to marry yo', do you?"

"Don't I?" she asked awful sar- castic. "What do I want, then?"

I couldn't believe it, even then, an' in my arms, all limp—to have for my own, to kiss those lips, to claim those eyes! Lawse! Lawse! Fiddling Luce come to this down old Mississip'!

I MARRIED her. We cut loose from Mendova, trippin' down. When night come, I couldn't believe hit were so, that she wouldn't, an' I wouldn't either, go out into that skiff alongside, to sleep under the tarpaulin—but this was our cabin, our room, and she'd sit on my lap. Sho! Sho!

Yes, suh! Lots drap down old Mississip', and the farther down they go, the more miserable they are. They'd better quit 'fore they roll out at the Passes. But some —some that hear the music, some that see the flash and spread of the colors, some that listen to the birds and feel the soothing in the sting of the north wind, an' smell the fragrance of the blossoms in the dank of the swamp brakes— they'd sure better keep on trippin' down; yes, indeedy!

I tell yo', if a man can keep step to the song old Mississip' sings, he better not break with it. He'll march into the halls of plumb comfort, if he marks the time, yes, suh. That's my experi- ence. 'Tain't everybody's, but hit's mine. An' May, she says it's her experience, too. We've been far together, New York an' the Coast — Sho! No matter if we's busy —ev'ry wunst in a while we stop off on old Mississip', buy a shanty boat an' trip down. That's what we're doing now. But we don't neveh stop to Mendova any more. May won't let me.

"I ain't going to have that wom- an—any other woman—steppin' to your music!"

Just like that, and then we both laugh.

(Copyright for the Post-Dispatch.)



IF YOU HAVE
GRAY HAIR
and DON'T LIKE A MESSY MIXTURE—
then write today for my
Free Trial Bottle

As a Hair Specialist with forty years' European and American experience, I am proud of my treatment for grayness. Use it like a hair tonic. Wonderfully GOOD for falling hair and dandruff; it can't leave stains. As you use it, the gray hair becomes a darker, more youthful color. I want to convince you by sending my free trial bottle and my book telling All About Gray Hair. ARTHUR D. RHODES, Gray Hair Expert, Lowell, Mass.

"I always try to keep a supply of Betty Lou puffs on hand, not only in the studio, but on location and at home."
Sue Carol



Betty Lou
POWDER PUFFS
10¢ each
F. W. WOOLWORTH CO 5 & 10¢ STORES

ADVERTISEMENT



SHE THOUGHT:
"We'd squeeze you in somehow—if it weren't for 'B.O.'"
Yet, to be polite,
SHE SAID:
"We'd give you a lift if we weren't so crowded."

Another invitation lost
...all because of "B.O."
(Body Odor)

PEOPLE all agreed he was a nice chap. But somehow they never had room for him. The car was already filled. The bridge table already ar- ranged. A dance already promised.

Then one day he discovered his trouble. "B.O."—*body odor*. At once he adopted a simple precaution. Now he's welcome everywhere. He knows the easy way to keep perspiration odorless.

A risk we all run

People won't *tell* us when we're guilty of "B.O." They merely avoid us. The offender is the last to realize his fault because we so quickly become used to an ever-present odor. But remember, pores give off *a quart* of *odor-causing waste daily*—even on cool days.

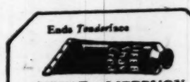
Why risk offending? Adopt this easy pleasant way to be safe. Wash and bathe with Lifebuoy. Like millions of other particular men and women, you'll say it's the finest toilet soap in the world. Leaves you glowing with fresh- ness and healthy vigor—gloriously, sat- isfyingly *clean*. Lifebuoy's creamy, abun- dant, antiseptic lather cleanses and *purifies* pores—ends every trace of "B.O."

Radiantly fresh complexions

"A wonderful complexion soap!" say thousands of delighted women. Life- buoy's deep-cleansing lather gently frees clogged pores of impurities— makes dull skins bloom with healthy, radiant beauty. Its pleasant *extra- clean* scent—that vanishes as you rinse —tells you Lifebuoy *purifies*.

LEVER BROTHERS CO., *Cambridge, Mass.*

Ends *Tenderface*



MEN! Try LIFEBUOY SHAVING CREAM
Its double-dense antiseptic lather gives you the smoothest shave you've ever had! *At your druggist's*

Lifebuoy
HEALTH SOAP
stops body odor—

Interesting St. Louisans—Judge Charles B. Faris

(Concluded from Page 5.)

basic valuation as of the ar- bitrary date selected by the Com- mission for its first appraisal of the property after the regulatory law under which the appraisal was made became effective; this ap- praisal should give due consider- ation to all elements of value, in- cluding "reproduction cost new"; second, once this basic valuation has arrived at, additions should be made only in the sums actually prudently invested in the property thereafter.

THE effect of such a formula would be to give the railroad owners the benefit of the highest reasonable value that could attach to their property as a private business up to the time when the Gov- ernment, after due notice through legislation, changed the character of the railroad business from pri- vate enterprise, entitled to "all the traffic would bear," to that of a quasi-public institution with its rates and profits regulated by law, and, after regulation became effective, to allow profit to be earned on this basic valuation plus only the actual dollars thereafter invested, and at the rates fixed by law.

A year later the Supreme Court reversed the decision of the spe- cial Court, but Judge Faris' sepa- rate opinion still occupies the place of a classic.

In his handling of criminal cases, observers will tell you, the Judge displays a frigid determina- tion that the law shall not be flexed. With the guilty—and he usually knows when a man is guilty long before the jury does— he is relentless. Particularly merciless is he with habitual of- fenders or with offenders who, he thinks, should have known better. But underneath this judicial frig- idity, he is found to be human and sympathetic after all. He has become almost as widely known for the homely philosophy which he dispenses from the bench as for his weightier opinions. Fre- quently such expressions are heard in connection with prohi- bition cases, for although he deals severely with prohibition violat- ors, he openly deplores the law that makes such action necessary.

"One of the principal troubles with the law," the Judge declared not long ago in passing sentence on a woman, "is that it corrupts men, women and children."

His attitude toward the prohi- bition law is probably illustrated best by one of his own anecdotes. Quoted as saying he was opposed to prohibition, the Judge took a reporter to task, declaring he hadn't put it just that way.

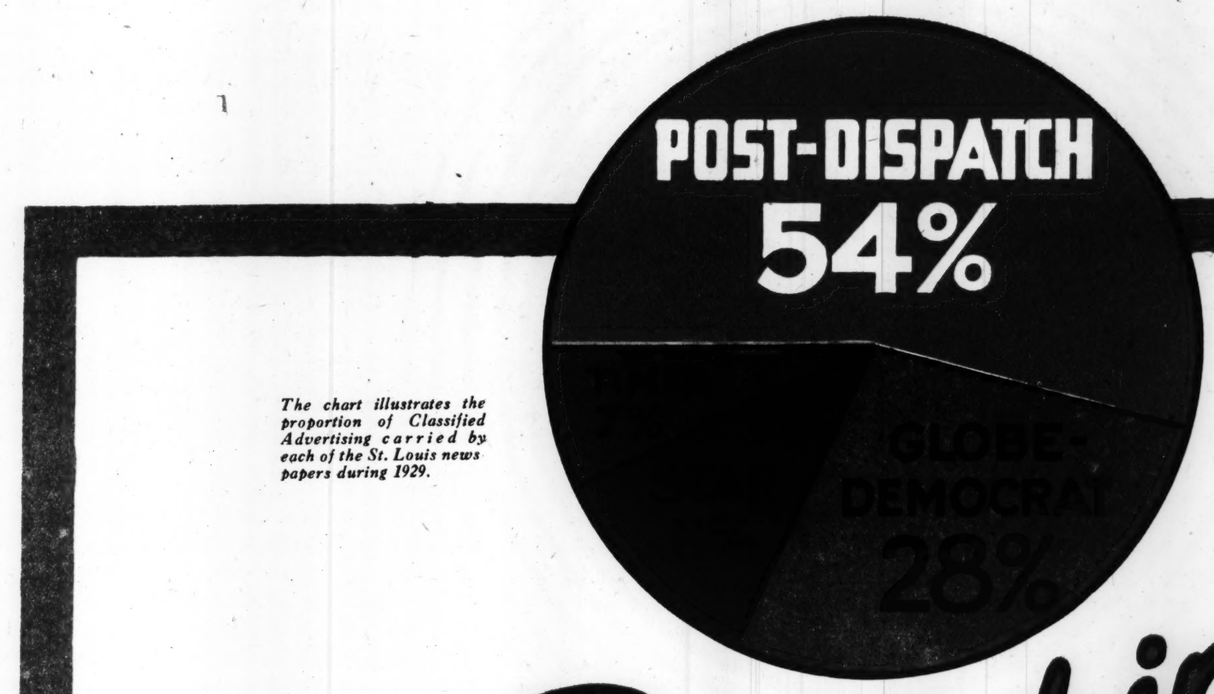
"If you had said," explained the Judge, "that my position was like that of the lawyer who, upon being asked if he was trying to show his contempt for the court, replied, 'No, Your Honor, I'm trying to conceal it,' you would would have stated my attitude."

With a lively sense of humor and a droll manner of delivery, the Judge holds high rank here- abouts as a story teller, but he steers clear of banquets and, in- deed, of all other social festivities. They take up too much time. He is too busy. He explains he has a one-track mind and can't mix business with pleasure.



A perpetually overcrowded docket, rendered so by the inter- minable flood of prohibition cases, appears to be his sorest grief. Only a very limited number of cases can possibly be tried dur- ing a term with but two judges for the district. It is policy, therefore, to induce as many pleas of guilty as possible in prohibi- tion cases to save time for trial of other cases. For this reason, there is a wide difference in the severity of penalties imposed after pleas of guilty and those im- posed on offenders convicted by trial. If they insist on standing trial and then are found guilty they fare much worse.

WORKING in this manner, he manages to keep within a year or two of even with the docket, but in no case is haste so pressing as to thwart what he considers a fair trial. Thoroughness, his associ- ates declare, is with him a passion that approximates a religion. The United States District Court, in Judge Faris' opinion, is something more than a tribunal for the pun- ishment of law violators. He re- gards it as an institution through which American justice, as exem- plified by the Supreme Court, makes its direct contact with the people. It is the chief bulwark for the defense of American lib- erty.



The chart illustrates the proportion of Classified Advertising carried by each of the St. Louis newspapers during 1929.

Leadership in CLASSIFIED ADVERTISING

IN ST. LOUIS FOR 1929 IS SHOWN AGAIN BY THE POST-DISPATCH WITH A TOTAL OF

4,585,000 Agate Lines

A Gain Over 1928 of 85,860 Lines

The number of lines of Classified "Wants" and Real Estate Advertising carried by St. Louis newspapers during 1929 follows:

Post-Dispatch	**4,585,000 lines**
The THREE others COMBINED	**3,854,400** "
Post-Dispatch excess over all	**730,600** "

The Post-Dispatch carried 2,208,100 lines more than its morning competitor and more than three times the volume of the two other St. Louis evening newspapers combined!

....growth that came from more resultful service to both readers and advertisers.

For a quarter of a century the Post-Dispatch has been "the newspaper with the want ads" in St. Louis.

This barometer of newspaper reader-interest placed the Post-Dispatch first in the list of profitable advertising mediums in St. Louis years ago, a position in which it continues its supremacy.

Advertisers recognize through the number of answers they receive the far greater value this newspaper offers with its greater circulation in every district of St. Louis than that of any other St. Louis newspaper.

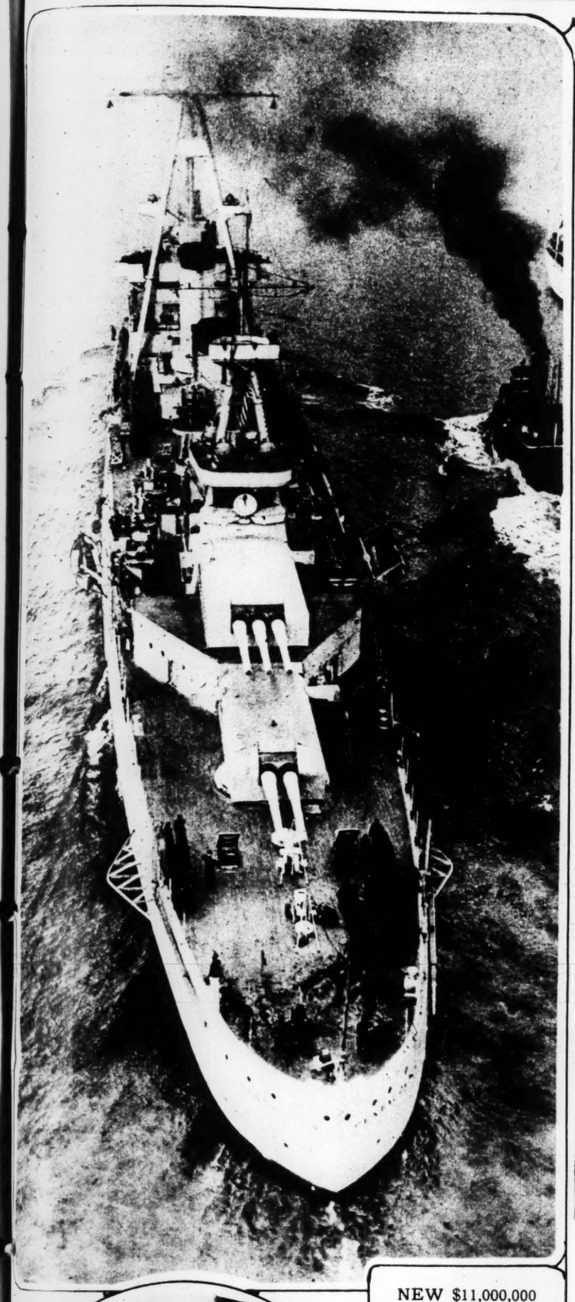
St. Louisans in all walks of life, like St. Louis merchants, concentrate in the Post-Dispatch for most satisfactory advertising results.

ST. LOUIS POST-DISPATCH

FIRST IN ADVERTISING **FIRST IN ST. LOUIS CIRCULATION** **FIRST IN RESULTS**


ON HIS EIGHTY-NINTH B
Oliver Wendell Holmes, J
United States Supreme Cou
his office in Washington af
bute in the Senate to his 27 y

ST. LOUIS POST - DISPATCH
ROTOGRAVURE PICTURE SECTION
MARCH 16, 1930



NEW $11,000,000 CRUISER FOR THE NAVY—The U. S. S. Pensacola starting out from the Brooklyn Navy Yard for its official tests.



A MODERN VISTA CONFRONTS A ST. LOUIS PIONEER—Another view of the Civil Courts Building taken with the camera located between the City Hall and the Municipal Courts Building. The bronze statue is Zolnay's sculpture of Pierre Laclede, who came to what is now the City of St. Louis in 1764.
—Photo by Robert C. Kroll



ON HIS EIGHTY-NINTH BIRTHDAY—Oliver Wendell Holmes, Justice of the United States Supreme Court, walking to his office in Washington after public tribute in the Senate to his 27 years of service.



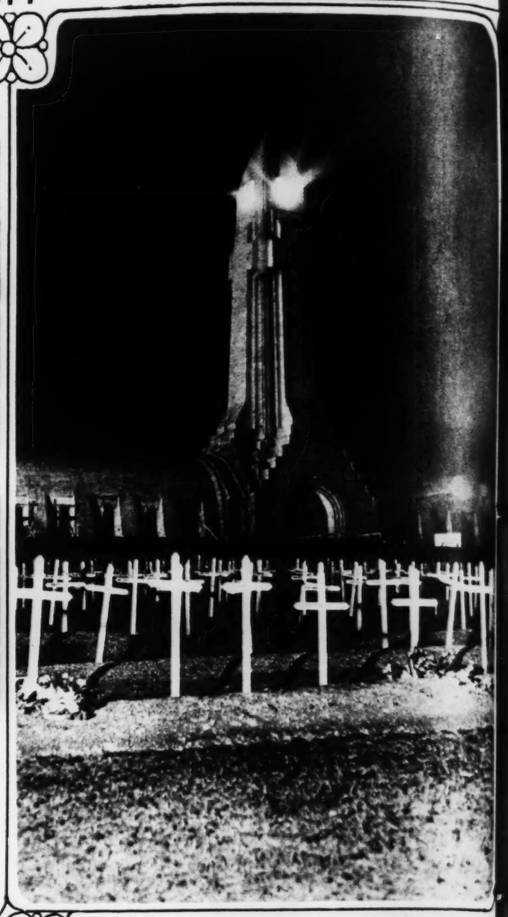
THE EVERGLADES BALL AT PALM BEACH—Costumes worn, left to right, by Mrs. Clarence Bennett Cobb of Denver, Mrs. James R. Deering, and Mrs. Edgar F. Luckenbach of New York.



MILITANT FEMINIST OF INDIA—The woman leader, Kamaldevi Chattopadhyaya, declaring for complete freedom from England in a speech delivered in Bombay.



THE OLD AND THE NEW CIVILIZATIONS—Indian squaws, from afar, watching the ceremonies attending dedication of Coolidge Dam near Globe, Ariz., attended by the former President and State notables.



A NEW PATRIOTIC SHRINE IN FRANCE—This beacon above the graves of soldiers who died in the World War was dedicated on the fourteenth anniversary of the beginning of the siege of Verdun.



Mr. and Mrs. Coolidge guests of honor at luncheon held on top of the great concrete structure which crosses Gila River in Arizona.



STILL OF SCHOOL AGE, THEY CALL THEMSELVES COMMUNISTS—Three of the youthful agitators who were arrested by police in Washington, D. C., on "Red Thursday," March 6. Youngsters of these types have been plentiful in all the recent political disturbances in large American cities.







AT ST. LOUIS UNIVERSITY'S MARDI GRAS BALL—Left to right, the Misses Evelyn Ploch, Maureen Jennings, and Virginia Louise Smith; center, Miss Wilhelmina Muntsch; on right, the Misses Marjean Shepherd, Marie Sheer and Portia Porter.

—By Post-Dispatch staff photographer.



GETTING MATERIAL FO
—Soviet workers in Bogord
from a church which was co
club.



NEW HAMPSHIRE'S PRE
maine Desfosses of Mered
Granite State in beauty con

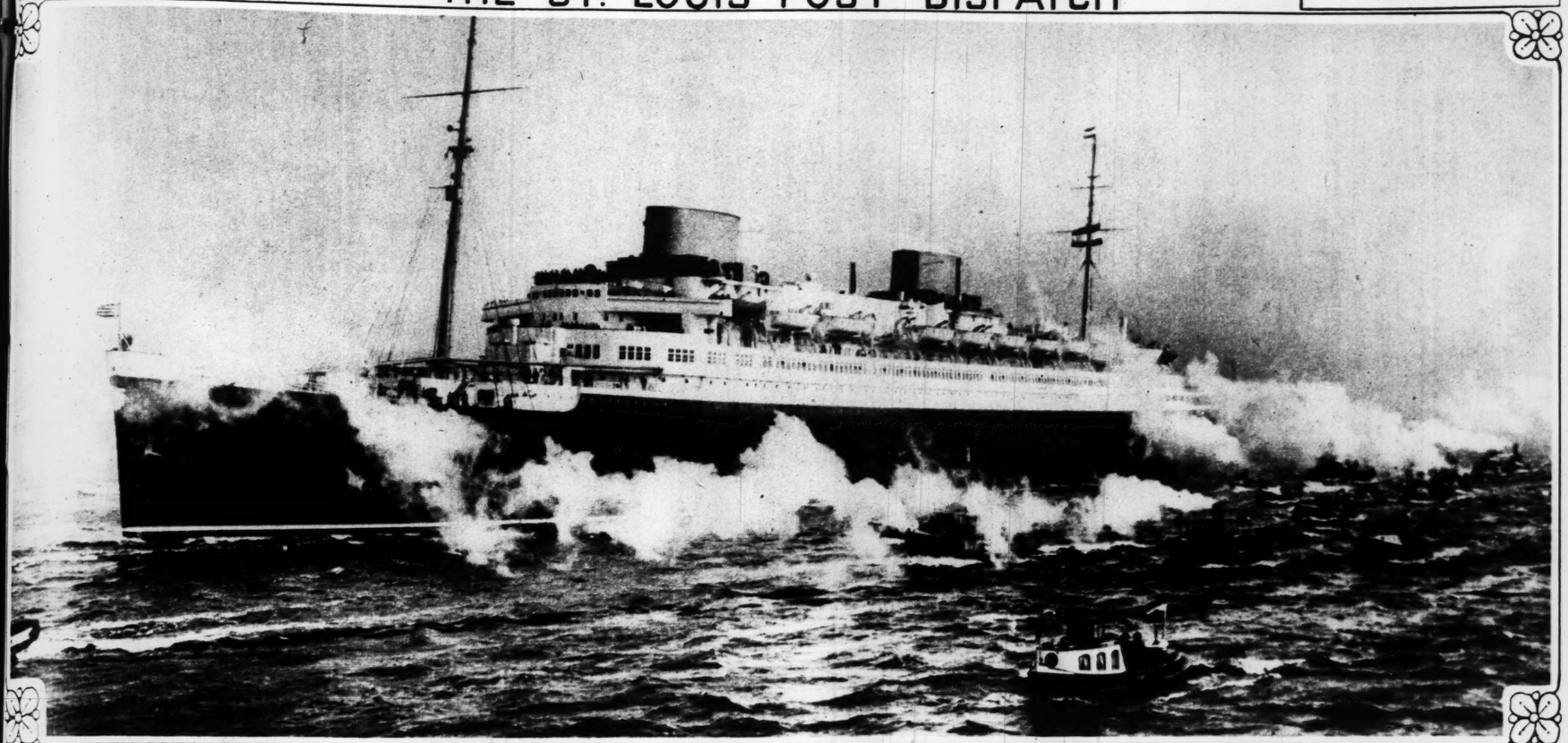


SHRINE IN FRANCE—
graves of soldiers who died
dedicated on the fourteenth
ning of the siege of Verdun.





Muntsch; on right,
patch staff photographer.



A NEW CHALLENGER FOR SUPREMACY ON THE OCEAN—Steamship Europa, amid salutes from many tugs, heading for the North Sea for its first trip from Hamburg. It is a sister ship of the Bremen, which now holds the record for fast time to New York.





SACKING A RUSSIAN CHURCH—Images of saints, shrines and relics being removed by order of Soviet leaders as part of their program of destroying all symbols of religion in Russia. These various treasures were publicly burned later.

GETTING MATERIAL FOR RELIGIOUS BONFIRE—Soviet workers in Bogorodsk removing a holy ikon from a church which was converted into a workingmen's club.
—Associated Press photo.



NEW HAMPSHIRE'S PRETTIEST—Miss Germaine Desfosses of Meredith, representing the Granite State in beauty contest at Miami.



A NATIVE MADAM BUTTERFLY—Miss Sumiko Kurishima, leading Japanese actress, and one of the most beautiful daughters of Nippon, takes the title role in a new "talkie" made from the Puccini opera, a part made famous by Geraldine Farrar.



BONFIRE OF RELIGIOUS EMBLEMS—Scene in Bogorodsk, Russia, where workers stripped the churches of all their decorative possessions—holy ikons, shrines, and relics—and burned them to the cheers of the onlookers.
—Associated Press photo.



THE KRAZY KAT KNITE KLUB—Wives of members of the Glen Echo Club rehearsing for their parts in entertainment to be given May 3. Left to right, in line, are Mrs. W. S. Stapler, Mrs. Harry Kuchins, Mrs. Russell E. Lortz, Mrs. Con P. Curran Jr., Mrs. Herbert L. Parker Jr., Mrs. Andrew Baur, Mrs. H. P. Mammen, Mrs. W. C. Harting, Mrs. J. A. McGinn, Miss Cornelia Materne and Mrs. Thomas C. Jones Jr. Mrs. Helene Higgins Bauer, instructor, and Miss Catherine Fink at piano.

—By Post-Dispatch staff photographer.

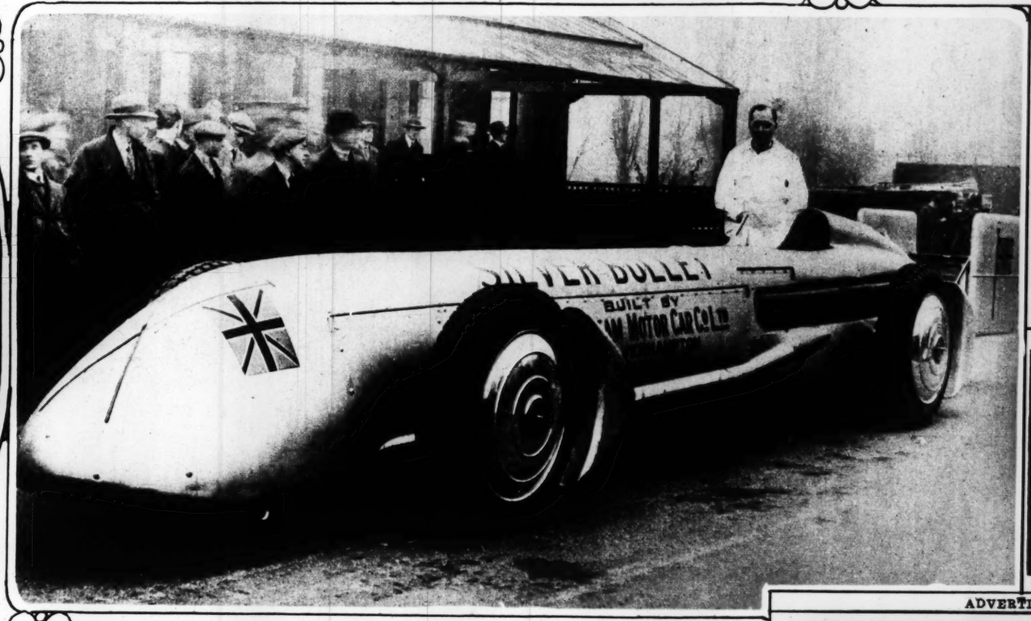


AFTER NINE MONTHS IN SIBERIAN WASTES—Miss Marion Swenson of Seattle, Wash., at home after long sojourn on her father's ship, ice bound at North Cape, Siberia. She is here shown doing some shopping in her home city.

—Associated Press photo.



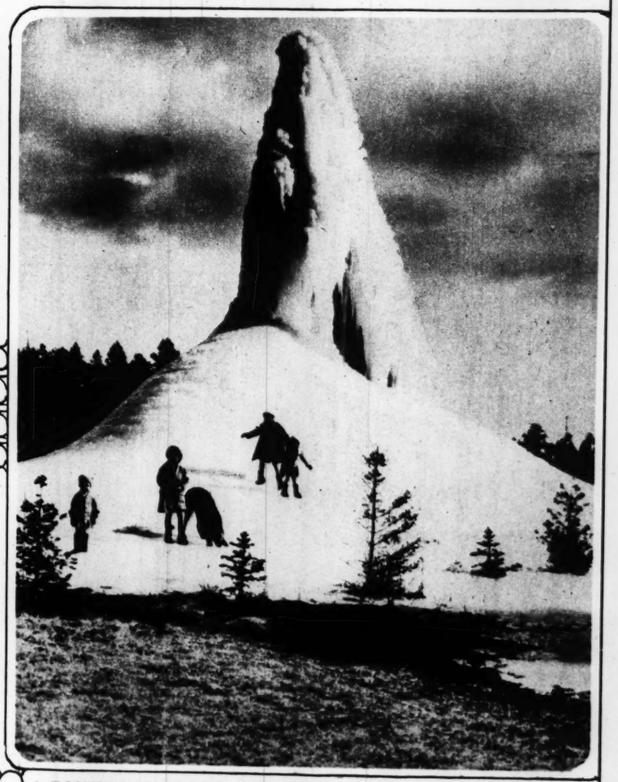
AS A 20TH CENTURY CAESAR—Sculptural portrait of Mussolini which is now being shown in Rome. The sculptor, Adolphe Wildt, has combined the classic with the modern touch in his handling of this bust.



4000-HORSEPOWER RACER—This is the Silver Bullet, built in England, to be driven by Kaye Don at Daytona Beach, Fla., in an effort to surpass the world record made last year of 231 miles an hour.



THE NATION'S NEW CHIEF JUSTICE—Mr. and Mrs. Charles Evans Hughes out for a walk in Washington.



A FOUNTAIN OF ICE—Pyramid formed at Cascade, Col., in the Ute Pass, where a fountain was changed by winter cold into a sparkling column of frozen water. In sunlight it makes the most impressive spectacle.

—Associated Press photo.

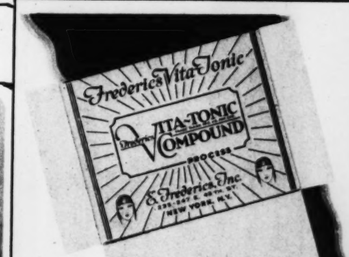
Better



Hollis E. Suits Family Laundry
Laundering done by the hour
1517 Clark Ave. CEntral 8177

FREE STAR SQUARE FREE
RADIO TRADE IN ESTIMATE
Mail Coupon If You Desire to Know the Value of Your Present RADIO
NO OBLIGATIONS
NAME.....
ADDRESS.....
PHONE.....
MAKE of SET.....
Mail To—1129 LOCUST ST.

ADVERTISEMENT



LOOK FOR THIS WRAPPER

This Frederics Vita Tonic Compound holds the secret of the gorgeous Vita Tonic Permanent Wave. Take it with you when going for your permanent—this assures you that no harmful imitations will be used.

Beautiful CATHERINE DALE OWEN Shares Her Secret



No matter where you may have seen this enchanting blue-eyed screen star, you cannot forget her soft, natural Vita Tonic Waves . . . their breath-taking beauty . . . their youthful radiance! "Insist on a Genuine Frederics Vita Tonic Wave," says beautiful Catharine Dale Owen, "it is the modern way of placing appealing charm and loveliness into the hair." To be sure, however, that you are getting a Genuine Frederics Vita Tonic, ask to see the name "Frederics Vita Tonic" on each wrapper used on every wound tress of hair. Let us send you our interesting booklet, which tells how to take care of your wave, together with one of Frederics Vita Tonic wrappers.

FREDERICS VITA-TONIC WAVES
DEPT. 119 · 235-247 EAST 45th STREET · NEW YORK, N. Y.

SUNDAY MORNING

ELASTIC STOCKINGS ABDOMINAL SUPPORTERS AND ELASTIC GIRDLES
Made to your measure of very best materials on our own looms
NEW—DR. BURNS' CUBOID SUPPORTS FOR ARCH AND FOOT TROUBLES
TRUSSES, INVALID CHAIRS, CRUTCHES, ETC.
Dawson Invalid Supply Co.
818 PINE ST. LOUIS, MO.
PHONE GARFIELD 8134
Mail Orders Filled



JUSTIN T. FLINT
Wants to Do Your Washing
If You Want Real Good Laundry Work Try His Service.
8c, 8c, 9c, 15c per lb.
JUSTIN T. FLINT LAUNDRY CO.
LINDELL 7370
5 PHONES 20 TRUCKS

ADVERTISE



STARTLING—WE REPEA
Seven of every ten persons wearing g
improperly fitted, causing eye discomf
our method of eye examination, and
our 38 years experience. Possibly
lieve you. NO CHARGE for consu
justment. CALL—be convinced.
CHAS. REILLY C
210 N. EIGHTH STREET. GROU

Their ga



MOUNTAIN LAKE SANCTU
famous "Singing Tower," Edward W
Mountain Lake Sanctuary, Lake Wale
helped create the setting of unusual
gives finer results than any other produ
our young hibiscus, plumbago and ferns."
David K. Stabler, Supt. of Land
"We are extending its use"



EVERYWHERE you see Vigo
results! Richer lawns, lea
shrubs and trees, larger flowers
more of them! Juicier vegetables!
Long known to gardeners has
the need for one complete plant f
containing all essentials.
Vigoro!—Complete, properly

VIG
A product of
Complete plant food for lawns.



ONTHS IN SIBERIAN
Marion Swenson of Seattle, fter long sojourn on her und at North Cape, Siberia. doing some shopping in her

—Associated Press photo.



1517 Clark Ave. CEntral 8177

FREE STAR SQUARE FREE
RADIO TRADE-IN ESTIMATE
Mail Coupon If You Desire to Know the Value of Your Present RADIO — NO OBLIGATIONS
NAME.....
ADDRESS.....
PHONE.....
MAKE of SET.....
Mail To—1129 LOCUST ST.

ISEMENT

LOOK FOR THIS WRAPPER

This Frederics Vita Tonic Compound holds the secret of the gorgeous Vita Tonic Permanent Wave. Take it with you when going for your permanent—this assures you that no harmful imitations will be used.



ita Tonic
eauty . . .
t on a Gen-
Wave," says
en, "it is the
ling charm and
o be sure, how-
Genuine Frederics
ame "Frederics Vita
ed on every wound
you our interesting
ake care of your wave,
s Vita Tonic wrappers.

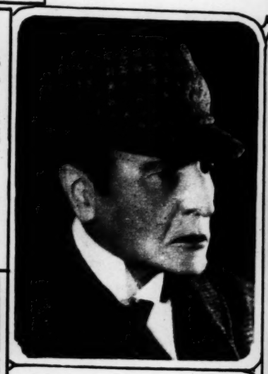
RICS
IC WAVES
5TH STREET - NEW YORK, N. Y.

ELASTIC STOCKINGS
ABDOMINAL SUPPORTERS
AND ELASTIC GIRDLES
Made to your measure of very best materials on our own looms

NEW—DR. BURNS' CUBOID SUPPORTS FOR ARCH AND FOOT TROUBLES

TRUSSES, INVALID CHAIRS, CRUTCHES, ETC.

Dawson Invalid Supply Co.
516 PINE ST. LOUIS, MO.
PHONE GARFIELD 8184
Mail Orders Filled





JUSTIN T. FLINT
Wants to Do Your Washing
If You Want Real Good Laundry Work Try His Service.
6c, 8c, 9c, 15c per lb.
JUSTIN T. FLINT LAUNDRY CO.
LINDELL 7370
5 PHONES 20 TRUCKS

WHAT DO YOU MAKE OF IT, WATSON?—A miracle sir—clearly a miracle. William Gillette, now in his seventy-fourth year, again plays the title role in "Sherlock Holmes," a part he created back in the nineteenth century. He dresses the part today exactly as he did some 30 years ago. Old-timers will recognize the picture above, taken only recently, as one exactly like those used when Conan Doyle's detective was a novelty.

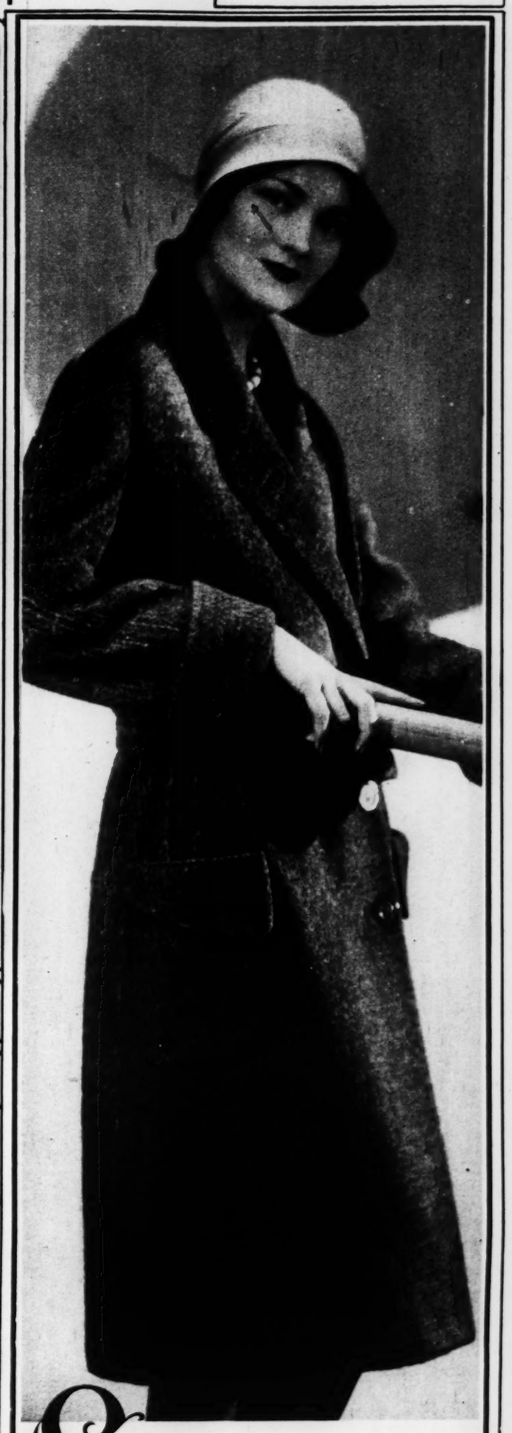
ADVERTISEMENT



STARTLING—WE REPEAT TO YOU
Seven of every ten persons wearing glasses have lenses or frames that are improperly fitted, causing eye discomfort. We can remedy your trouble by our method of eye examination, and of lens and frame fitting, based on our 38 years experience. Possibly a correct frame adjustment will relieve you. NO CHARGE for consultation, demonstration or frame adjustment. CALL—be convinced.
CHAS. REILLY OPTICAL CO.
216 N. EIGHTH STREET. GROUND FLOOR ARCADE BLDG.



THE MATERNAL INSTINCT—This polar bear, in the Milwaukee Zoo, has reared nine cubs since 1919, and now she has another pair to fuss over.



Shagmoor Coats

Spring styles are intriguingly presented in the new Shagmoor Coats . . . more distinctively individual than ever! Soft, specially woven all wool fabrics interpret the new silhouette smartly but with restraint . . . patterns and colors are freshly Spring-like. A distinguished collection presents a wide array of flattering styles.

$35 to $98.50

Lapin, squirrel, wolf and other trimmings.

High-belted silhouettes . . . jaunty flares.

Inimitable tailoring down to the smallest detail.

Women's, Misses' and Extra Sizes.

Fourth Floor

Exclusively Here in St. Louis

WE GIVE AND REDEEM EAGLE STAMPS

Famous-Barr Co.

OPERATED BY THE MAY DEPT. STORES CO.

HATS FROM PARIS



Above, a black satin toque with satin ribbon trimming woven through net.



Here is an evening cap of gold pearls with a veil to match.



A white and blue Japanese straw with brim upturned and trimmed with a grosgrained ribbon.

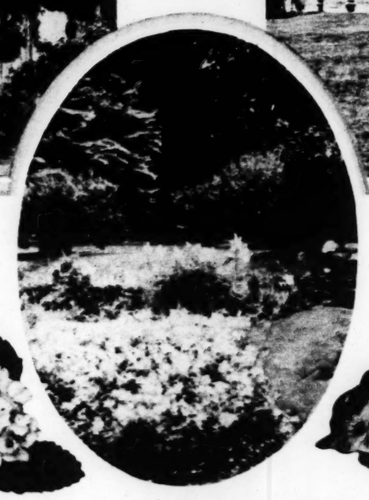
ADVERTISEMENT

Their gardening secret? VIGORO





LaFayette Roses and Madonna Lilies below form an interesting group in the garden of Elmbrook Farm, the S. M. Lehman Estate at Tarrytown, New York. "Vigoro produces more brilliantly colored flowers—and earlier," writes John W. Doulen, Supt. "We also use Vigoro exclusively in our vegetable gardens and on our lawns."

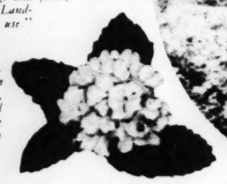


On the A. K. BOURNE *Estate*

Gold of sunlight—and the soothing green of velvety lawns. Scene on the A. K. Bourne Estate, Pasadena, Cal. "Vigoro thoroughly solves the plant food problem for us in growing beautiful grass, flowers, trees and shrubbery," says Nicholas Pappas, Gardener. "The best all around plant food I have ever used."

MOUNTAIN LAKE SANCTUARY

... "Singing Tower," Edward W. Bok's ... Lake Sanctuary, Lake Wales, Fla. ... create the setting of unusual beauty. ... results than any other product with ... hibiscus, plumbago and ferns," writes ... Stabler, Supt. of Land- ... are extending its use."



... warm and vivid ... to the right is from ... of J. L. Budreau, ... Ga. "I have used ... same time," he ... Results have been ... story."



"The finest I've ever had," Mrs. Selene Corlett, Shaker Heights, Ohio, calls these violet pansies. "Vigoro has produced astonishing results in my whole flower garden. It's the best plant food I know."

EVERYWHERE you see Vigoro's results! Richer lawns, leafier shrubs, trees, larger flowers—and more of them! Juicier vegetables!

The secret known to gardeners has been ... for one complete plant food ... all essentials.

Complete, properly balanced. Clean, odorless. Formulated by Swift & Company experts.

Easy to use! Just read directions, apply evenly, wet down.

Vigoro promotes vigorous growth and resistance to disease. Increases humus. *Helps choke out weeds.*

Cost? Only 10c to 20c per 100 sq. ft. for healthy grass and flowers, leafy shrubs and trees, succulent vegetables! Your property greatly improved, its value increased.

Vigoro comes in 100, 50, 25 lb. bags; 1 lb. and 12 oz. packages. Get enough for everything you grow.

Swift & Company, Chicago



FREE *New Gardening Book*

SWIFT & COMPANY
4067 Packers Avenue, Chicago
Please send me, free, the new 36-page book on plant feeding written by Dr. G. J. Raleigh, Plant Physiologist

Name.....
Address.....
City..... State.....

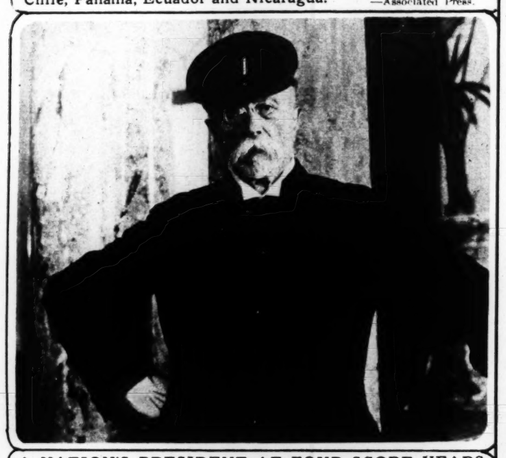
VIGORO
A product of Swift & Company
... to plant food for lawns, flowers, gardens, shrubs, trees



Get Vigoro where you buy lawn and garden supplies



EIGHT BEAUTIES FROM LATIN-AMERICA—These participants in the Miami pageant, left to right, come from the following places: Bolivia, Canal Zone, Costa Rica, Peru, Chile, Panama, Ecuador and Nicaragua. —Associated Press.



A NATION'S PRESIDENT AT FOUR SCORE YEARS—The latest likeness of Thomas G. Masaryk of Czecho-Slovakia, the country's first President. The people of that land recently celebrated his eightieth birthday.

USE
This Cream
for Deep
PORE
CLEANSING



The instant Plough's Cleansing Cream touches your skin it becomes a soothing, refreshing *liquid!*

Slipping deep into the pores, it brings to the surface all dirt and impurities and removes every particle of make-up.

As a result of such thorough cleansing, enlarged, clogged pores are quickly cleared and refined and your skin becomes smooth, radiant and fine-textured.

Try this dainty, non-absorbable cream tonight. It is available in three sizes, sensibly priced at 30c, 50c and 75c.

Plough's
CLEANSING CREAM



Plough, Inc.
NEW YORK MEMPHIS SAN FRANCISCO



PRINCE ON CALIFORNIA VACATION—Fourteen-year-old Prince Henry of Reuss, Germany, on the links at Del Monte. His father is a nephew of the former Kaiser.



NEW AMBASSADOR TO POLAND—John North Willys, the automobile manufacturer, who goes to Warsaw as official representative of the United States.

ADVERTISEMENT

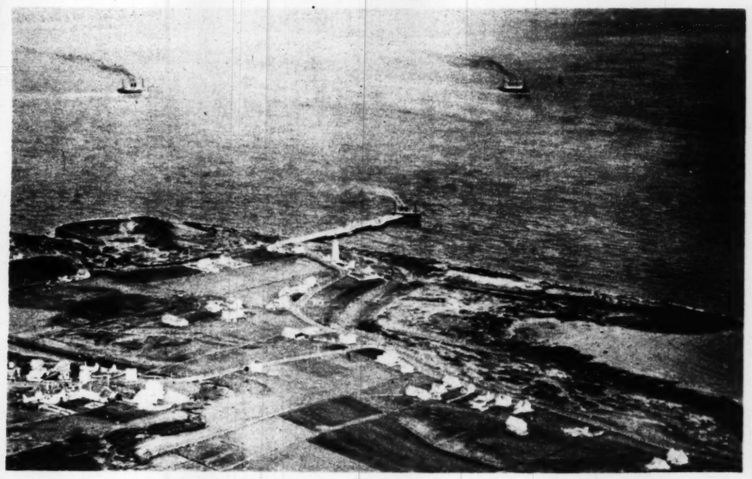
PEVELY CREAMED CHEESE
A Flavor All Its Own



Picturing a delicious Creamed Cheese Salad as prepared by Chef Pierre of the Lennox Hotel with Pevely Creamed Cheese

ADVERTISEMENT

1000 MILES INLAND
. . . where giantess ocean fliers embark for Europe



Father Point, where the St. Lawrence is 20 miles wide © ASSOCIATED SCREEN NEWS, LTD., MONTREAL

DO YOU KNOW THE DRAMATIC ORIGIN OF THIS GREAT SEAWAY?

HOW does it happen that America's second largest seaport lies 1000 miles from the sea? What super-geographer created this mammoth seaway which allows transatlantic greyhounds to sail 2 days within the verdant majesty of a continent?

Ages and ages ago the Atlantic adjusted its boundaries. It thrust out a giant arm. It wedged 1000 miles of its salt water deep and wide into North America. Its avenue-like appearance raised the hopes of early French explorers. They were sure it was the long-sought passage to China. Thus, the St. Lawrence seaway!

Every year, new thousands of enlightened travelers take this giant seaway to Europe on a Canadian Pacific liner. They delight in its widening path to the Atlantic . . . 2 miles, 10, 20 miles across, between 2 magic coast-lines.

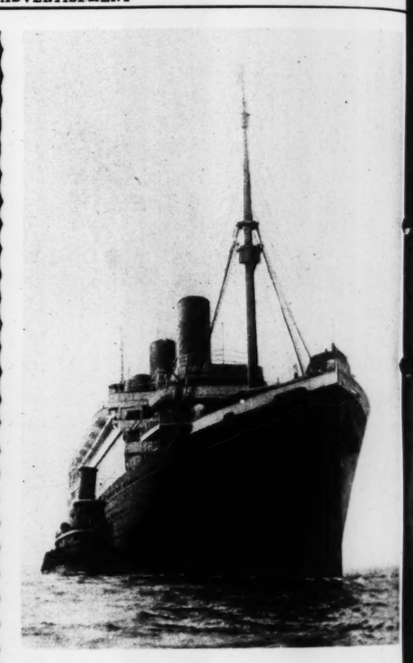
Both to port and starboard, Norman-French Canada cries them a 2-day "bon voyage" on the St. Lawrence crossing. *Habitant* villages, ox-tilled fields, forests, rivers, mountains fill their drowsy deck-chair reverie, while a pink-cheeked cabin boy serves tea.

Then, after only 4 days open ocean, they disembark at Southampton, Cherbourg, Havre, Antwerp, Hamburg, Liverpool, Glasgow, Belfast. They have discovered the St. Lawrence way of going to Europe.

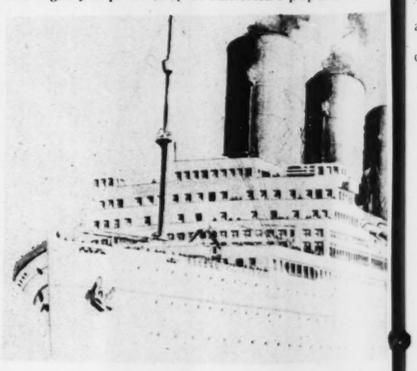
EMPRESS OR DUCHESS . . .
CHOICE OF ACCOMMODATIONS

You may have any sort of accommodations you desire on the St. Lawrence seaway to Europe. The great Empresses offer every first-class luxury. The 4 new Duchesses, 20,000 gross-ton sister ships, present the last word in cabin class. You may go popular tourist-third, and third-class, too. There are 3 to 5 sailings every week by Canadian Pacific's fleet of 18 giantesses.

Inquire about "all-expense" House Party Motor Tours, $395 up, Collegiate Tours, $335 up, visiting principal European countries and Passion Play.



TODAY, 220 ships a month sail up and down the St. Lawrence seaway, full steam ahead. Leaders of these are the 18 luxurious liners of Canadian Pacific's fleet, headed by the famous white Empresses and Duchesses. They make the most direct Atlantic crossing. They sail from Quebec or Montreal, the latter America's second largest seaport, 1000 miles from the sea . . . an overnight jump for 75% of America's population.



AND, in 1931, a giant, new queen of the fleet . . . S.S. Empress of Britain, 40,000 gross tons. Embodying every sea-going luxury, her mammoth white hull will speed from Europe to the heart of America in five days.

ST. LAWRENCE . . . CANADIAN PACIFIC
THE OTHER SEAWAY TO
EUROPE

ONLY 8 DAYS . . . ST. LOUIS TO EUROPE

Route of the shortest mileage. Fast time. Leave St. Louis one evening. Sail the second day after. Guaranteed ship connection. Cherbourg 6½ days later.

CANADIAN PACIFIC
412 Locust Street, St. Louis, Mo.
Please send me your free photograph book, "The St. Lawrence Route to Europe."
Name .....
Address H5

Send for PHOTOGRAPH BOOK, which gives a real understanding of the St. Lawrence Seaway to Europe.

Re

One of the largest manufactu
developed a New Type of R
stores in St. Louis are now ex

The House of Karagheusian
producers of beautiful Orienta
woven by their own native cr
China.

They have now achieved *in A*
wonderful Rug with the sheen
imported Orientals.

Experts are amazed at the sim
side with thousand-dollar Kash
will be astounded to find exact

See Gulistan today for the
you are ready. Bid farewell to
Enjoy soft, rich colors, deep
sheen shimmering and changi
The day of longing for Orienta
floors is over. You can have it
ever dreamed of. *Your favorit*
stan now.

Have a Gulistan sent to your
alongside a costly Oriental i
sheen is the same. *All* the w
have been selected for years
agheusian for its Oriental ru
qualities, especially imported f

A. & M. KARAGHEUS
295 FIFTH AVENUE

MARCH 16, 1930

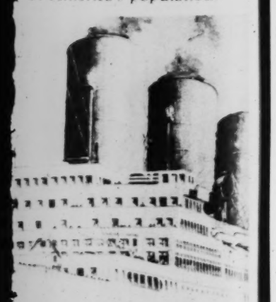
CREAMED CHEESE
ll Its Own

Picturing a delicious Creamed Cheese Salad as prepared by Chef Pierre of the Lennox Hotel with Pevely Creamed Cheese





month sail up and down the St
eam ahead. Leaders of these are
s of Canadian Pacific's fleet,
white Empresses and Duchesses
direct Atlantic crossing. They
Montreal, the latter America's
1000 miles from the sea . . . an
of America's population.



new queen of the fleet . . . S. S.
00 gross tons. Embodying every
ammoth white hull will speed
rt of America in five days!

PACIFIC

TOGRAPH BOOK, which gives
nderstanding of the St. Lawrence
to Europe.

SENSATIONAL NEW RUG
Revolutionizes Values!

$150

At this price you can now buy a 9 x 12 foot American Rug that has the luxurious sheen and beauty of a true Oriental, and which makes over any room into a dream of beauty.

One of the largest manufacturers of fine rugs has developed a New Type of Rug which the leading stores in St. Louis are now exhibiting.

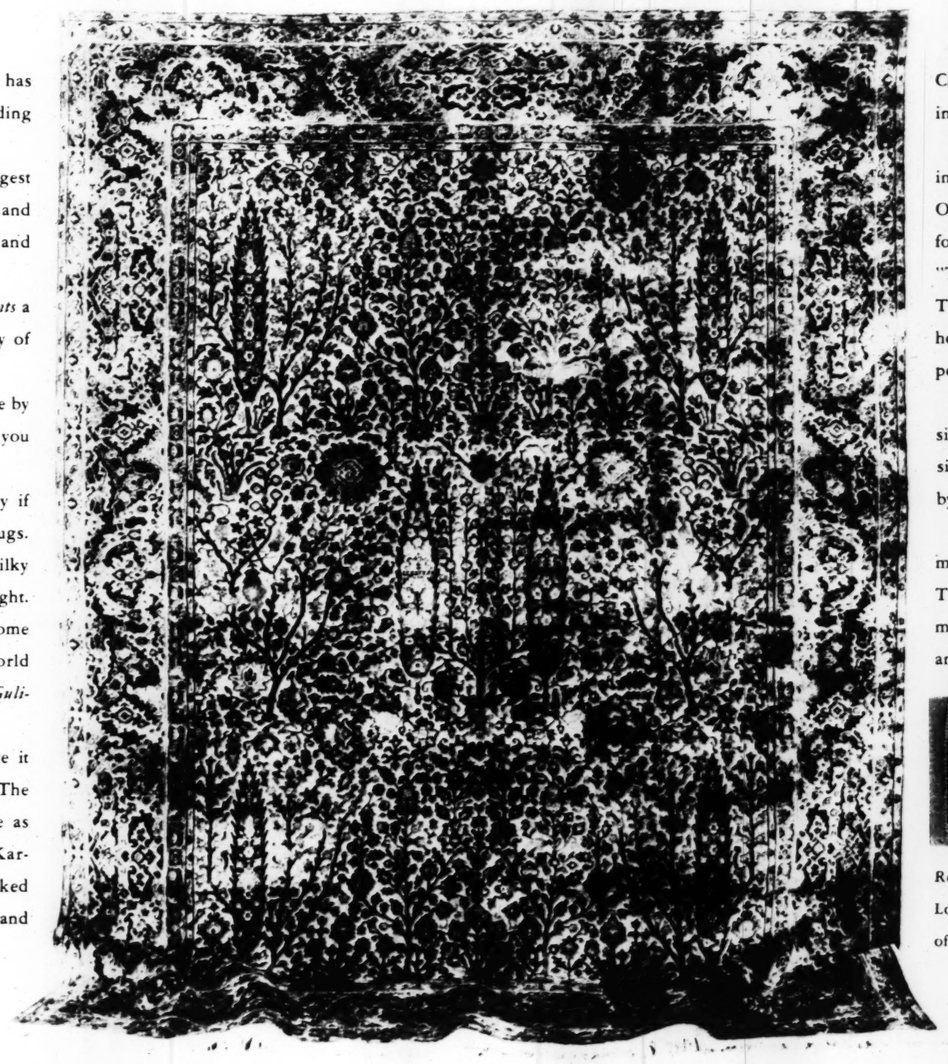
The House of Karagheusian is one of the biggest producers of beautiful Oriental Rugs, designed and woven by their own native craftsmen in Persia and China.

They have now achieved *in their American Plants* a wonderful Rug with the sheen, lustre and luxury of imported Orientals.

Experts are amazed at the similarity! Placed side by side with thousand-dollar Kashans and Kermans you will be astounded to find exactly the same sheen.

See Gulistan today for the pleasure of it. Buy if you are ready. Bid farewell to flat, dull-looking rugs. Enjoy soft, rich colors, deep, generous pile, silky sheen shimmering and changing tone with the light. The day of longing for Oriental beauty on your home floors is over. You can have it at less than the world ever dreamed of. *Your favorite store is showing Gulistan now.*

Have a Gulistan sent to your home today. Place it alongside a costly Oriental if you have one. The sheen is the same. *All* the wools are the same as have been selected for years by the House of Karagheusian for its Oriental rugs. They are picked qualities, especially imported from the Near East and China. More than sixty pounds of the best material in each 9 x 12 ft. Gulistan Rug!



That is why Gulistan is actually superior in wearing quality to many of the popular-priced types of Oriental Rugs. Three Gulistan Rugs were selected for the Model Home organized by the Hartford "Times." More than 83,000 people trod them. This is practically equal to a life-time of ordinary home wear. The rugs were then washed and people judged them to be *new*.

Gulistan can be obtained as scatter rugs, room sizes, hall runners or stair carpets. All standard sizes from 22½ in. by 36 in. ($10) to 11 ft. 3 in. by 21 ft. ($435).

You make your selection from a thrilling assortment of different designs and color combinations. The rug illustrated on this page is only one of the many priceless Oriental designs owned by museums and millionaires *that have been recreated in Gulistan!*



Remember—only Karagheusian can produce Gulistan! Look for the silken label illustrated above. It is on the back of every rug and guarantees you are getting GULISTAN!

500 YEAR OLD DESIGN . . . WORTH A FORTUNE
recreated in a Gulistan Rug! See it at your store now!

A carpet that *"scholars rate among the first half dozen of ancient carpets now in existence."*

So says the Official Handbook of the Pennsylvania Museum of Art, where the original of the Gulistan illustrated above hangs today!

It was woven 88 years before America was discovered, when Tamerlane the Great reached the height of his power in Samarkand! Note the cypress trees, expressing life eternal, which make up the rich field of this rug!

Wealthy collectors have spent fortunes acquiring a rug like this old Persian masterpiece! Museums cherish such rugs as their most priceless possessions.

To have reproduced this famous design in a Gulistan rug, with such amazing fidelity and beauty, represents an outstanding achievement in American loomcraft.

Six different color schemes to harmonize with your interiors. See all six and make your choice. Pattern number is Gulistan 25082.

GULISTAN
Reg. U. S. Pat. Off.

A PRODUCT OF KARAGHEUSIAN

A. & M. KARAGHEUSIAN, INC. ☆ AMERICAN PLANTS *IN NEW JERSEY AND NEW YORK* ☆ PRODUCTION CENTERS FOR ORIENTAL RUGS *THROUGHOUT THE NEAR EAST* AND AT *TIENTSIN, CHINA* ☆ HEAD OFFICE, NEW YORK *295 FIFTH AVENUE* ☆ CHICAGO *HEYWORTH BUILDING* ☆ BRANCHES AT BOSTON PHILADELPHIA BUFFALO CLEVELAND DETROIT KANSAS CITY MINNEAPOLIS SEATTLE LOS ANGELES ATLANTA

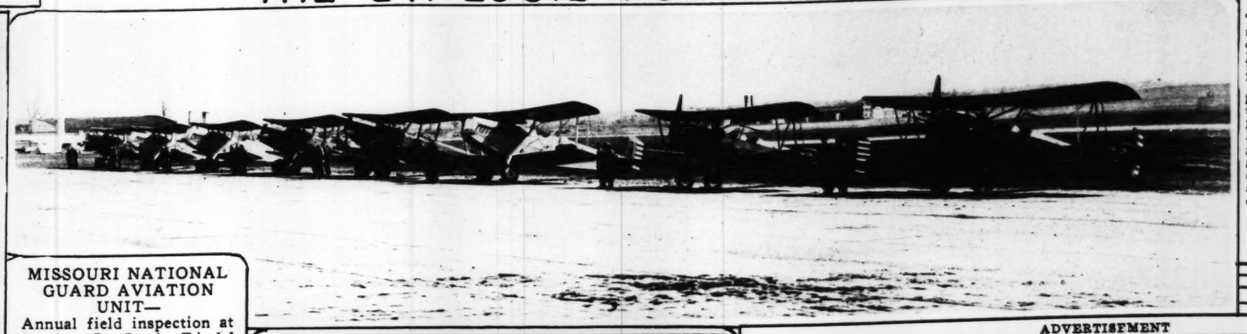


Mercolized Wax Keeps Skin Young

Absorb blemishes and discolorations by regularly using Mercolized Wax. Get an ounce, and use as directed. Tiny particles of aged skin peel off, until tan, freckles, large pores and other blemishes disappear. Skin is beautifully clear, soft and velvety, and face looks years younger. Mercolized Wax brings out the hidden beauty. To reduce wrinkles and other age lines, use this face lotion: 1 ounce powdered saxolite and one-half pint witch hazel. At Drug and Dept. Stores everywhere.

Liquid Silmerine

Sets hair—and holds it—in soft, natural waves. Removes dandruff and oiliness. Gives hair a neat well-groomed effect.



MISSOURI NATIONAL GUARD AVIATION UNIT—
Annual field inspection at Lambert-St. Louis Field with squadron lined up just before taking off to fly in formation.

Thousands are changing to this new food complete with Vegetable, Egg Flakes and Cuttle Bone. Laboratory tested. Triple air washed. Each particle a necessity—no waste—goes twice as far—costs less per month. Brings thrilling song, gorgeous plumage. And here's gravel with charcoal for digestion, mineral substance and hygiene. At any store. Try them now.

CHAMBERLAIN'S PERFECT BIRD FOOD
BIRD GRAVEL



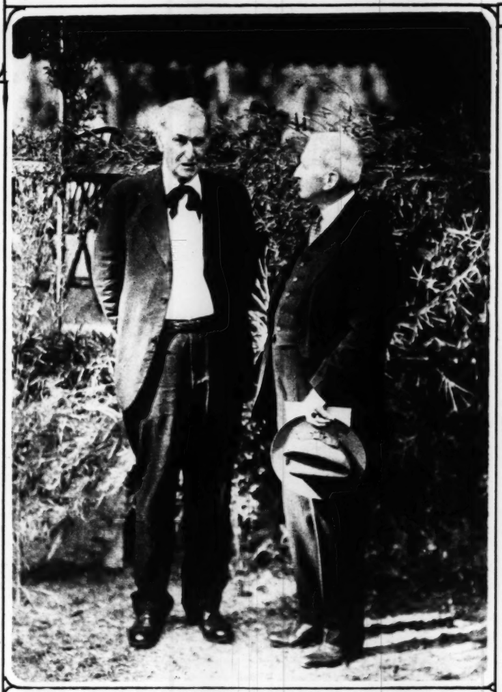
A cordial welcome awaits the Dobbs DAY DREAM modeled from Dobbs Linon, a new fabric woven from threads of palm. It is charmingly light in weight and shown in many lovely colorings—All headsizes of course.

ON THE MEZZANINE

Bryan's

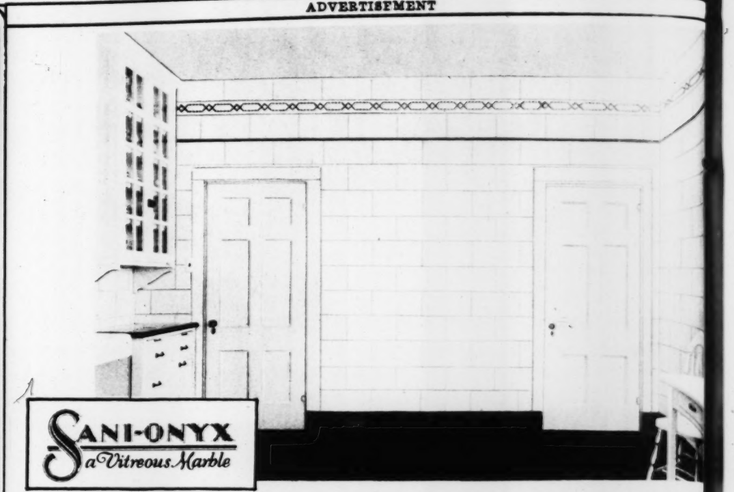
OLIVE ST. AT SIXTH

EXCLUSIVE REPRESENTATIVE FOR DOBBS HATS IN ST. LOUIS



TWO AUTHORS OF VICTORIAN DAYS—Opie Read, at left, and Robert Herrick, photographed at Winter Park, Fla.

ADVERTISEMENT



SANI-ONYX
a Vitreous Marble

It Brings Beauty to Bathroom and Kitchen Walls

SANI-ONYX is something *really new*, distinctively different. It is a material of rare beauty for bathroom, kitchen and breakfast nook—walls, ceiling, wainscoting.

This remarkable material doesn't chip, check or discolor after *years* of hard use. Quickly installed in new homes, or over old walls. Ideal, also, for public buildings. Available in beautiful modern colors and a variety of surface textures.

The illustration pictured here is a charming Sani-Onyx kitchen, in one of the new homes designed by Messrs. Maritz and Young. In our show rooms we have other attractive installations of Sani-Onyx. Won't you drop in and see these exhibits? A portfolio of Sani-Onyx rooms in full color is yours for the asking.

HADLEY-DEAN GLASS CO.
11th and Lucas Ave., St. Louis Phone CEntral 5700
Send me your descriptive color folio.
Name .....
Address .....



COLLEGE QUEEN—
Beauty title, at the University of Mississippi, is held this year by Miss Elizabeth Capps of Tupelo, Miss.
—Associated Press photo.



NEW POLISH AMBASSADOR—
Tytus Filipowicz in Washington on his way to present his credentials to President Hoover.
—Associated Press photo.

ADVERTISEMENT



the Secret of COOL BEAUTY

That Gladdens the hearts of admirers

Cool, tranquil beauty has ever aroused ardent admiration, and fortunate is she upon whom Nature has lavished so bountiful a gift. Yet it is amazingly easy to transform one's complexion to a cool smoothness . . . so sure . . . so sophisticated . . . so alluring . . . for Boyer's Flowers of Beauty Face Powder is unaffected by bodily heat . . . it is cool . . . clinging . . . beautifying.

It puts an immediate end to shiny skin and transforms rude-roughness into satin-smoothness that is charmingly youthful . . . and the effect lasts for hours and hours.

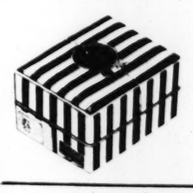
The fragrance is a rare and subtle odor that accentuates charm and allure . . . and the shades have been carefully blended to softly tone in with the skin coloring of any type . . . your druggist can give you *exactly* your right shade.

Never neglect pore protection

When you try Boyer's Flowers of Beauty Face Powder . . . your mirror will flash back an improved effect that you will like immensely. The large box with puff is but $1.00 . . . and there is a handy glass tube for the purse . . . two weeks' supply . . . for only 25 cents.

Most every woman knows that a clean pore never distends, but is the very beginning of *smooth* skin beauty. Boyer's Skin and Pore Cleanser is an amazing cleanser . . . its beneficial, *light* oils penetrate to the depth of the pores, floating out waste and neutralizing skin-ageing acids. It is a tissue-tonic as well as a pore cleanser and ten days use of this *new* cream will show you why women who can pay any price are loyal to the 75-cent jar of Boyer's Skin and Pore Cleanser.

BOYER
The Society Parfumeur
15 Rue Royale, Paris, and 2700 Wabash Avenue, Chicago



Boyer's Sunkist shade transforms the complexion to the sunshine tan of the outdoor girl.



Boyer Broadcasts

Tune in on Boyer's programs of appealing love songs.

KWK
10:14 P. M.
Wednesdays

ADVERTISEMENT

A Faster Way Found
To Increase Your Child's Weight

A Discovery From Switzerland That May Make Your Child Over—
Not a Medicine, But the Most Delicious Food-Drink Known

Please Accept 3-Day Supply to Try

WATCH WEIGHT INCREASE
A POUND A WEEK
NERVOUSNESS DISAPPEAR



THE special test offer made here is to enable mothers to *try* this new creation from Switzerland *before purchasing a regular supply.*

New to America, but old to Europe, its use has spread over 54 different nations of the world. *Over 20,000 doctors are advising it.*

It throws a new light on the problem of the underweight or nervous child. Weight increases of a pound a week are common to it. *Nervousness is frequently curbed in a few days.*

What It Is

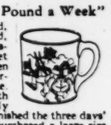
It is a food-drink called Ovaltine—utterly different in formula, taste and effect from any other known. Enticing beyond words to the childish palate, Ovaltine is a scientific food-concentrate not remotely to be confused with powdered cocoa, chocolate, malt or sugar mixtures offered as substitutes.

Ovaltine may make your child over—try it.

Developed 38 years ago by a famous Swiss scientist, Ovaltine contains, in highly concentrated form, virtually every single vital food element necessary to life, *including*, of course, the Sunshine *Vitamin D.*

Due to an exclusive process, employed by no other food-drink known, it supplies those vital elements in such easily digested form that a child's system will absorb them even when digestion is impaired.

"Leo Gained a Pound a Week"



"Leo is five years old, a very nervous child, and I was about discouraged trying to get him to drink milk, when I noticed the advertisement of Ovaltine. "It was very easy with the Uncle Wiggily Mug. He quickly finished the three days' trial and we have purchased a large size can. I weigh him each week and he gained a pound a week last month. And his nervousness is decreasing wonderfully."
Mrs. Anthony H. O'Rourke,
37 French Ave., S. Braintree, Mass.

How It Acts

Some of those elements in Ovaltine build bone and muscle. And thus create new strength. Others build firm flesh. And thus constantly increase weight. Others develop nerve poise; for, as weight increases nervousness perceptibly decreases.

Other elements foster richer blood. And thus combat conditions of anemia. All are supplied in scientific ratio to meet the body's needs. That is why results are often so astonishing.*

Digests Starches

Then, too, Ovaltine has high diastatic value. Which means the power of digesting the undigested starches from other foods eaten. Thus, this scientific creation not only furnishes tremendous food energy in itself, but greatly increases the effectiveness of all starch foods your child eats. Such as oatmeal, bread, potatoes, etc., which comprise over half the normal child's daily diet. Consider what this means.

Results will surprise you. Note the difference in your child's weight, in nerve poise, in greater strength and energy. Find out, for your child's sake, what this creation means to you and yours. Give at breakfast, always. Give at meals and between meals. Get Ovaltine at any drug or grocery store or send coupon for 3-day test.

"Gained 5 Pounds in 3 Weeks"

"My boy gained 5 pounds in 3 weeks, after using Ovaltine. When he started in school he was nervous and thin, and played so hard he didn't take time to eat. At night he would toss and not get his sleep, and sometimes scream.
"Since trying Ovaltine he eats his 3 meals a day, drinking Ovaltine with each meal and also between meals. We see the greatest change in him—he's filling out, sleeps quietly at night, and is no longer a 'nervous' child."
Mrs. R. O. Campbell, 503 N. Grand Ave., Pittsburg, Kansas

*(Note) Thousands of nervous people, men and women, are using Ovaltine to restore vitality when fatigued. During the Great War, it was a standard ration prescribed by the Red Cross as a restorative food for invalid soldiers of all nations.

MAIL FOR 3-DAY SUPPLY

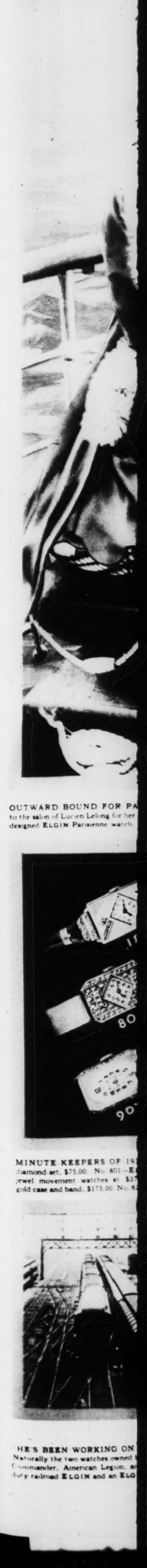
THE WANDER COMPANY C
180 N. Michigan Avenue
Chicago, Ill. Dept. N-182

Send me your 3-day test package of Ovaltine. I enclose 10c to cover cost of packing and mailing. (Or 25c for special offer at right.)

SPECIAL OFFER
Genuine Sebring pottery mug, with colored picture of Uncle Wiggily and Grandpa Goosey Gander. Uncle Wiggily 3-day package offer not good in Canada.

Name .....
(Please print name and address clearly)
Address .....
City ..... State .....
(One package to a person) 7-12

OVALTINE
The Swiss Food-Drink



OUTWARD BOUND FOR PA
to the salon of Lucien Lelong for her
designed ELGIN Parisienne watch

MINUTE-KEEPERS OF 19
diamond-set, $75.00. No. 801—E
jewel movement watches at $3
gold case and band, $175.00. No. 8

HE'S BEEN WORKING ON
Naturally the two watches owned
Commander, American Legion, a
duty railroad ELGIN and an ELG

Thousands are changing to this new food complete with Vegetable, Egg Flakes and Cuttle Bone. Laboratory tested. Triple air washed. Each particle a necessity—no waste—goes twice as far—costs less per month. Brings thrilling song, gorgeous plumage. And here's gravel with charcoal for digestion, mineral substance and hygiene. At any store. Try them now.

CHAMBERLAIN'S PERFECT BIRD FOOD and BIRD GRAVEL
B. CHAMBERLAIN CO. ST. LOUIS

d Kitchen Walls
tions of Sani-Onyx. Won't you drop
exhibits? A portfolio of Sani-Onyx
or is yours for the asking.

EY-DEAN GLASS CO.
ve. St. Louis Phone CEntral 5700
descriptive color folio.

und
Weight

d 5 Pounds in 3 Weeks"
nds in 3 weeks after using Ovaltine. When he
as nervous and thin, and played so hard he
at. At night he would toss and roll in his
scream.
e he eats his 3 meals a day, drinking Ovaltine
also between meals. We see the greatest
ling out, sleeps quietly at night, and is no
ell, 500 N. Grand Ave., Pittsburg, Kansas

child's weight, in nerve poise, in
ength and energy. Find out, for your
e, what this creation means to you
. Give at breakfast, always. Get
and between meals. Get Ovaltine
ug or grocery store or send coupon
test.
ands of nervous people, men and women, are
e to restore vitality when fatigued. During the
and a standard ration prescribed by the Red Cross
d for invalid soldiers of all nations.

L FOR 3-DAY SUPPLY
NDER COMPANY C
ichigan Avenue
Ill. Dept. S-182
your 3-day test
of Ovaltine. I
ck to cover cost
g and mailing
or special offer
SPECIAL OFFER
Genuine Sebring pottery mug, with colored picture of Uncle Wiggily and Grandpa Goosey Gander. Uncle Wiggily Mug and 3-day package, 25c. This offer not good in Canada.
Please print name and address clearly
State
(One package to a person.) T12



OUTWARD BOUND FOR PARIS . . . GERTRUDE LAWRENCE goes twice a year to the salon of Lucien Lelong for her clothes . . . But she didn't have to go to Paris for her Lelong-designed ELGIN Parisienne watch. She bought it at her favorite American jewelers for $35.00.



TO TIME THE MINUTES IN THE SKY . . . Geo. R. Hutchinson, prominent aviator, is being presented with a special aviation watch . . . the ELGIN "Avigo," $23.00. When Mr. Hutchinson steps into his cockpit he depends on other ELGIN instruments—the tachometer and compass on his control panel.

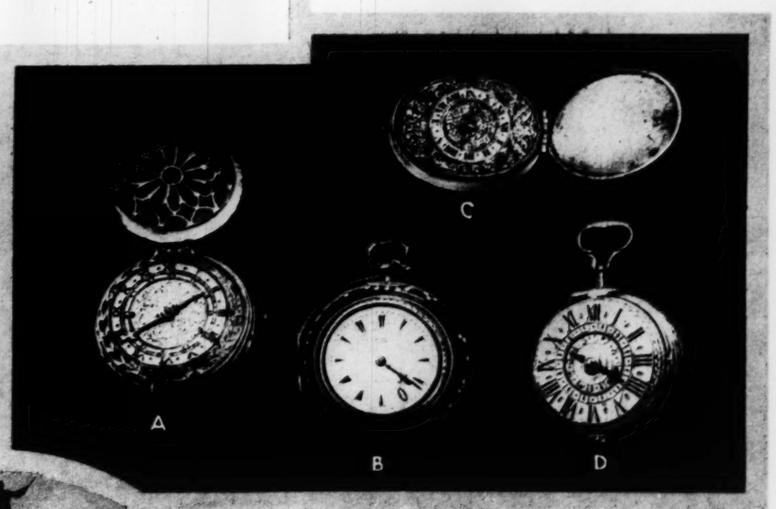


IT STARTED TICKING 400 YEARS AGO . . . this 16th Century German clock, now in Metropolitan Museum, New York. Flanking it are two modern ELGINS. (1505) 8-day gold plated clock with green onyx base, $35.00. (1509) Traveling clock-black pin seal case, $25.00.

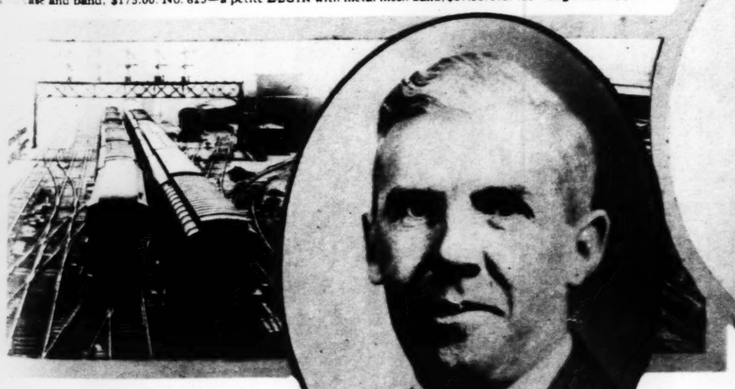
WINS SPEED TYPING CONTEST. Stella Willins types 124 words per minute for one hour. (It takes more than constant typewriter tattoo to put an ELGIN wrist watch out of order.)



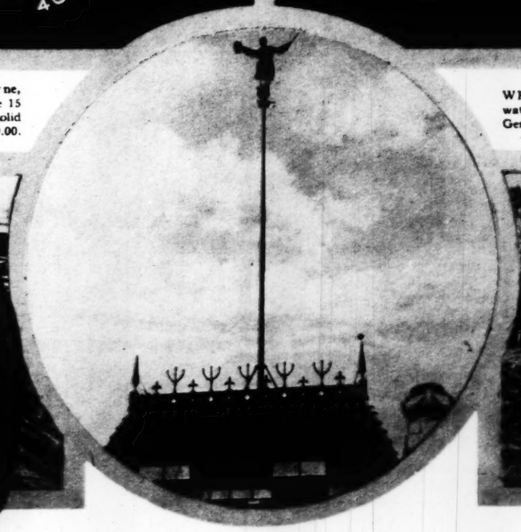
MINUTE KEEPERS OF 1930 . . . stylish ELGINS for the modern wrist. No. 184—CALLOT Parisienne, diamond set, $75.00. No. 801—ELGIN set with 42 diamonds, $500.00. No. 907—One of a new series of five 15 jewel movement watches at $37.50. No. 105—Louiseboulanger Parisienne, $35.00. No. 814—17 jewel, solid case and band, $175.00. No. 825—a petite ELGIN with metal mesh band, $27.50. No. 401—Legionnaire, $19.00.



WHAT O'CLOCK IS IT MILORD? . . . they asked when only aristocrats wore watches. A. 16th Century Russian Watch. B and C, early English Models. D, 17th Century German Watch. Courtesy Metropolitan Museum. Today everyone can afford an ELGIN.



S BEEN WORKING ON THE RAILROAD" ally the two watches owned by H. P. Savage, Past ander, American Legion, are ELGINS—a heavy ailroad ELGIN and an ELGIN Legionnaire.



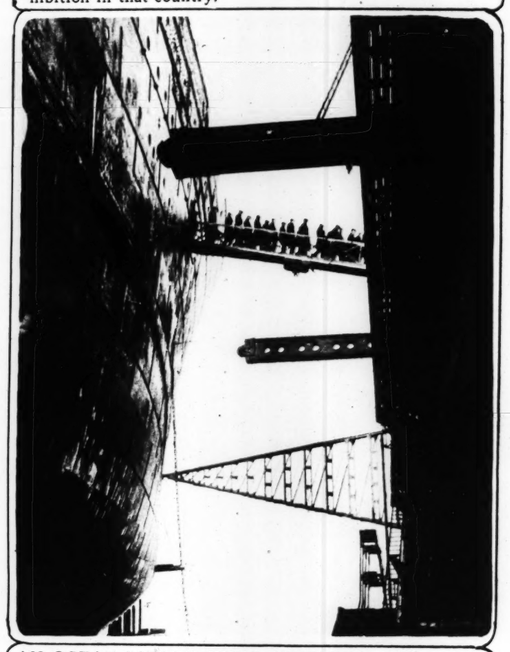
STANDS FOR DAYS ON FLAGPOLE . . . Alvin "Shipwreck" Kelly atop Belvedere Hotel, New York City, checks his trusty ELGIN wrist watch against the twelve o'clock whistle.



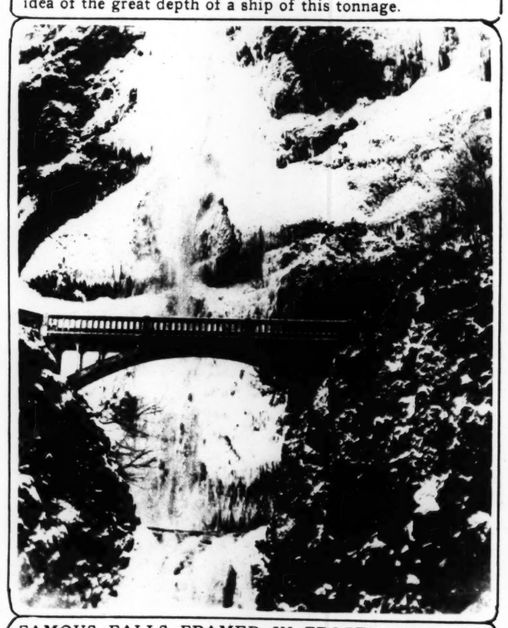
FIGHTS FOR HIS BUDDIES IN PEACE AS IN WAR . . . Samuel Woodfill, ex-farmer and "America's greatest soldier," is helping the State of Kentucky to ease the burden of disabled veterans . . . and timing his travels, as always, with his faithful ELGIN.



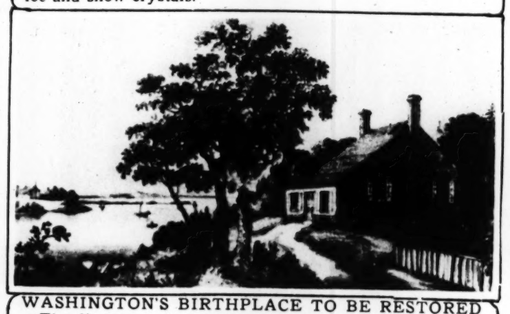
FILM STAR IN INDIA—She is Miss Ruby Meyers, but under the native name of Miss Sulochana she has been busy in India making a number of screen dramas for exhibition in that country.



AN OCEAN LINER'S WALL OF STEEL—Those workingmen, crossing on bridge from the hull of the steamship Olympic, in an English drydock, will give an inlander an idea of the great depth of a ship of this tonnage.



FAMOUS FALLS FRAMED IN FROZEN MIST—The Multnomah Falls, along the Columbia Highway, in Oregon, after a freeze which turned the flying spray into sparkling ice and snow crystals.

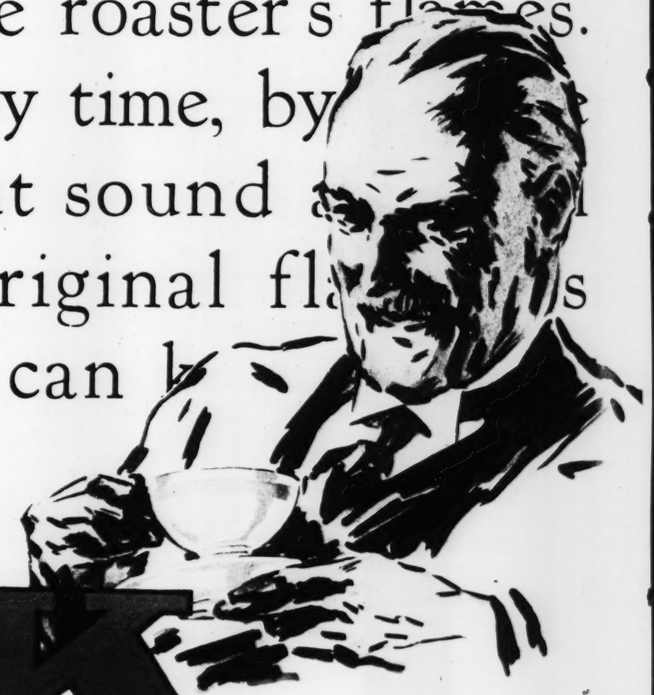


WASHINGTON'S BIRTHPLACE TO BE RESTORED—The discovery of a very old print gives an authentic idea of how this home at Bridges Creek, Wakefield, Virginia, looked in the days when the first President of the United States was a youngster. Congress has appropriated $65,000 for the job.



SPEED BOATS RACING IN FLORIDA—Snapshot of regatta held on Lake Worth, Palm Beach, when motor-driven craft competed for supremacy.

This isn't a four-leaf clover but you're lucky as the Irish if good taste has led you to know the magic of the friendly red airless key-opening can of H&K. For in this way, and in this way only, can you have coffee fresh as the hour it left the roaster's flames. Unweakened by time, by [illegible] of its oils. But sound [illegible] and rich in original fl[illegible]s only vacuum can b[illegible]



H&K

of course!

That WONDERFUL Coffee



© 1930, HANLEY & KINSELLA COFFEE & SPICE CO. ST. LOUIS



MARCH 16, 1930



raft competed for

but
good
the
irless
or in
only,
s the
mes.



S

!

KINSELLA COFFEE & SPICE CO., ST. LOUIS

offee

8 PAGES OF FUN

ST. LOUIS POST-DISPATCH

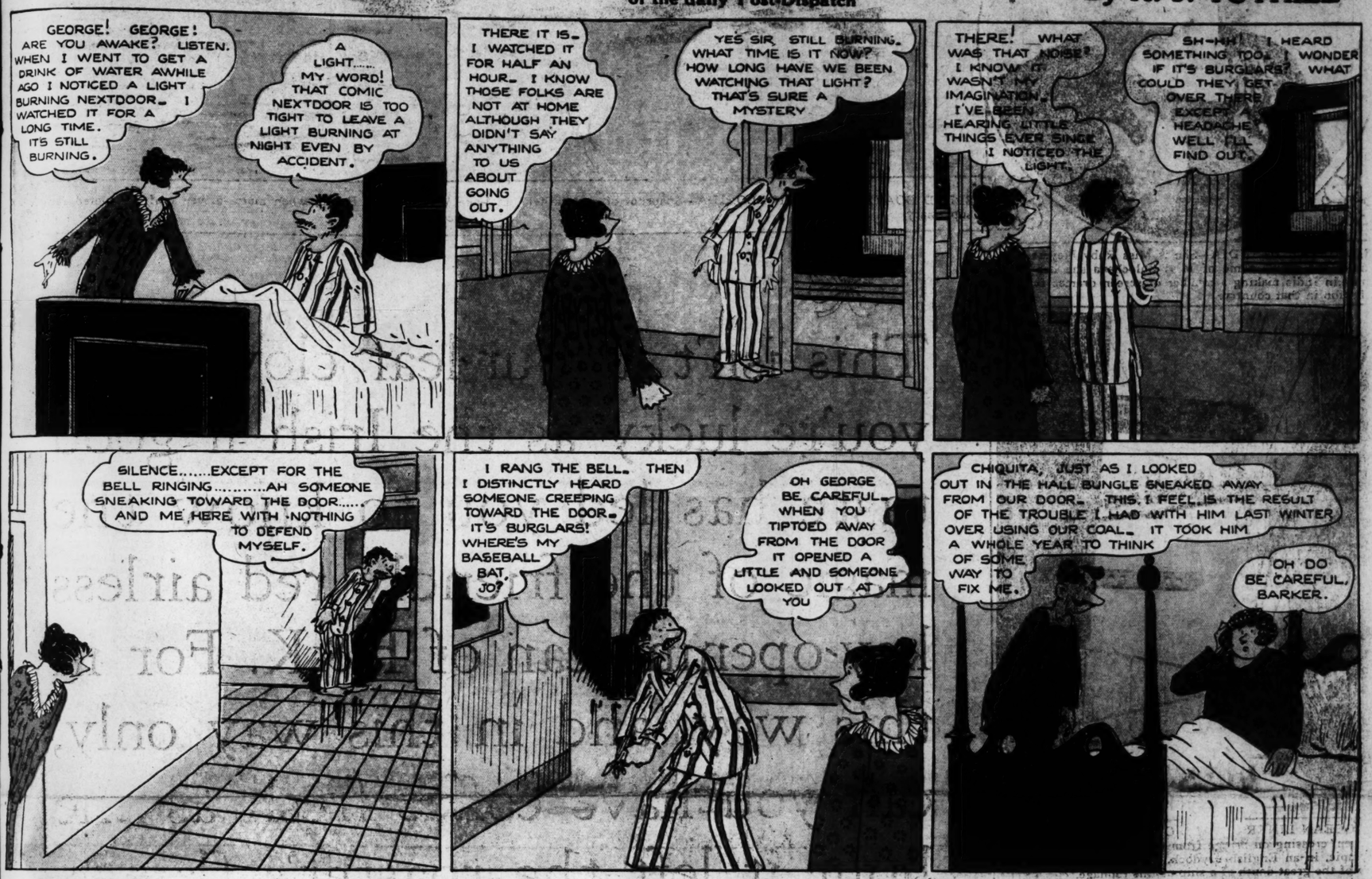
TWO COMIC SECTIONS

ST. LOUIS, MO., MARCH 16, 1930

THE BUNGLE FAMILY

This comic appears every day in one of the TWO comic pages of the daily Post-Dispatch

By H. J. TUTHILL



THE NEBBS

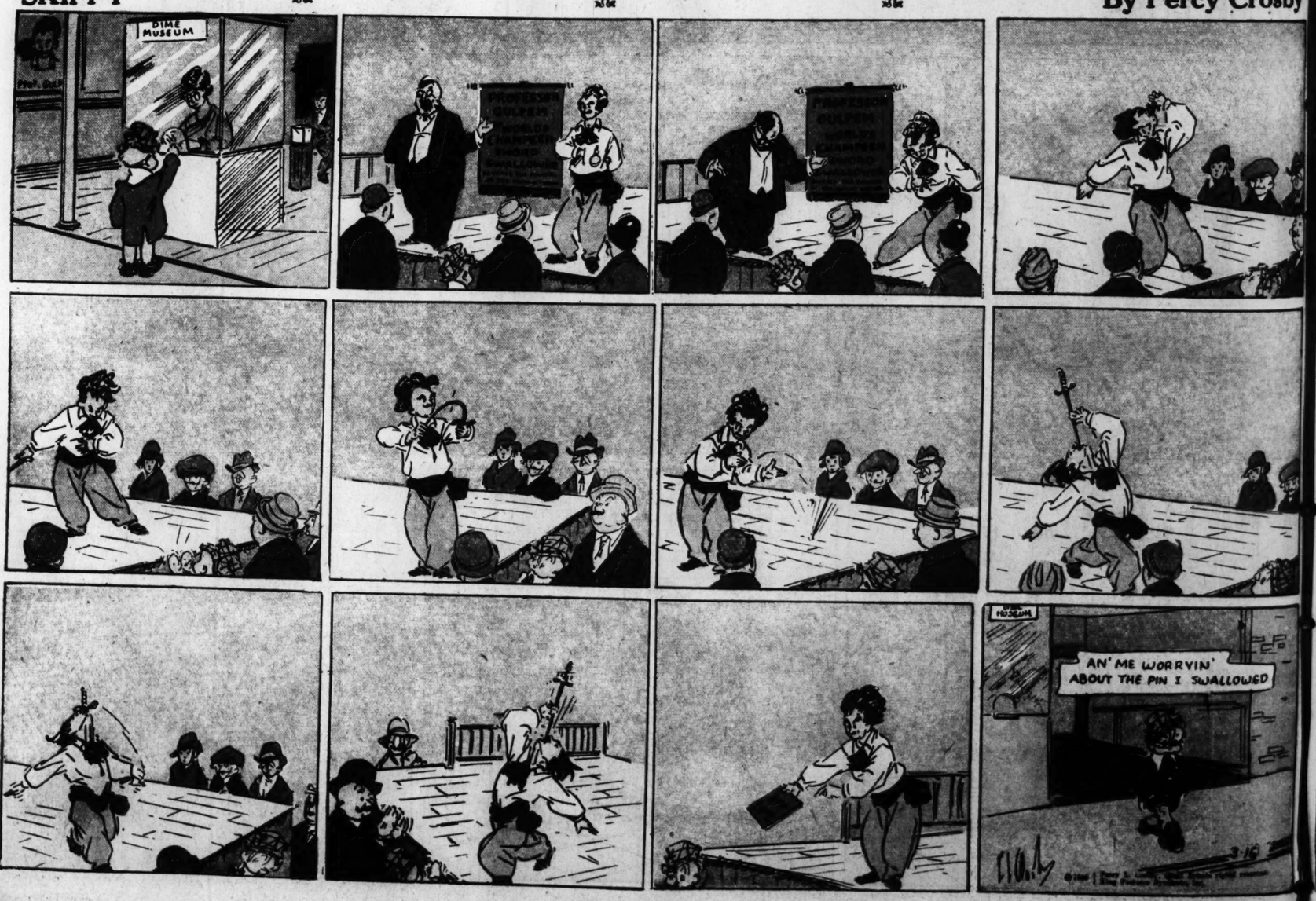
OUT WITH THE FAMILY SECRETS

By SOL HESS



SKIPPY

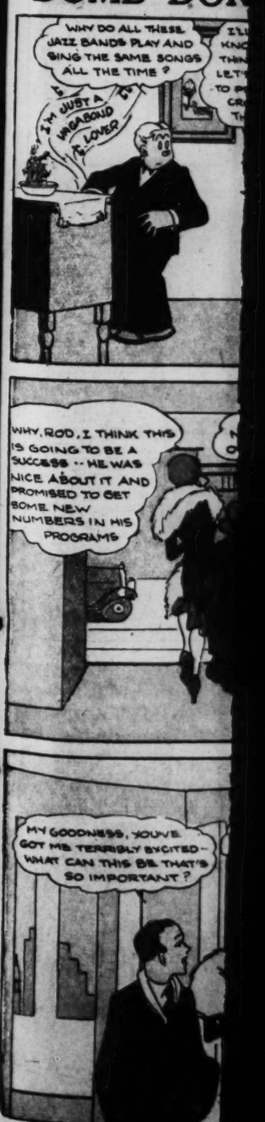
By Percy Crosby



ELLA CIND



DUMB DOR



SOL HESS



Percy Crosby



ELLA CINDERS

By Bill Conselman and Charlie Plumb



DUMB DORA

By CHIC YOUNG



COUNT SCREWLOOSE OF TOOLOOSE

By Mitt Gross

























Copyright Press Publishing Co. (New York World) 1930.



8 PAGES OF FUN

ST. LOUIS POST-DISPATCH

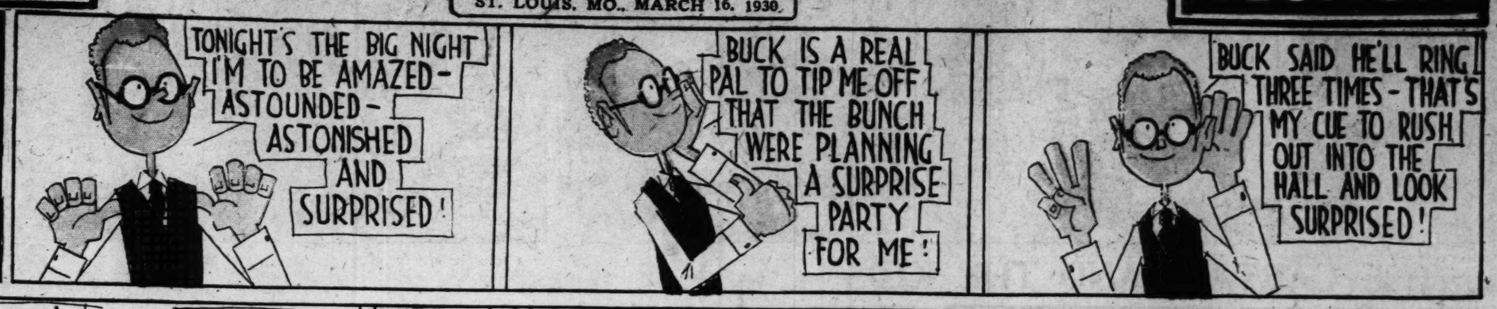
SECOND SECTION

ST. LOUIS, MO., MARCH 16, 1930.

SECOND SECTION

Joe Prep

JOHN HELD JR



MERELY MARGY

By John Held Jr.





THE CAPTAIN AND THE KIDS

Trade Mark. 1930, Reg. U. S. Pat. Off.

By R. Dirks
Originator of the Katzenjammer Kids





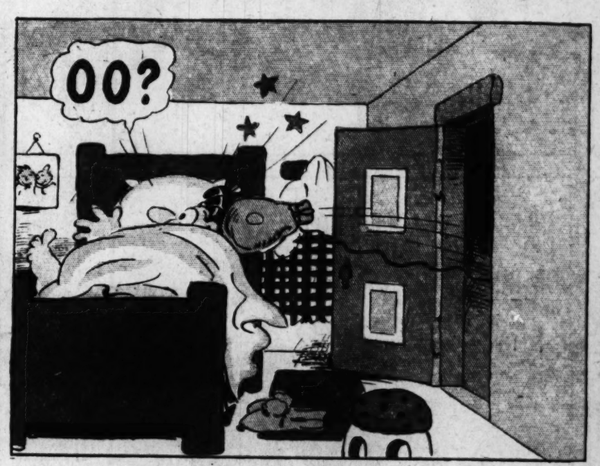


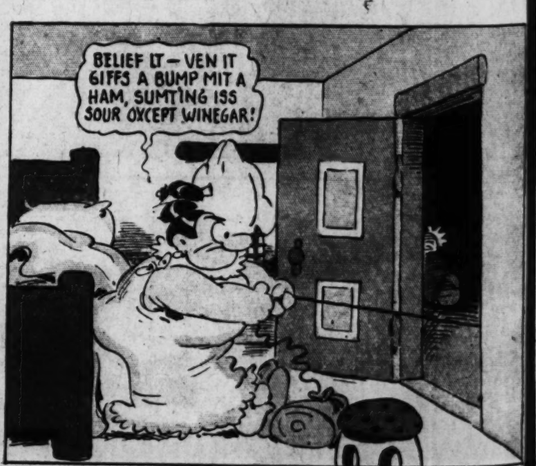




















R. Dirks
of the Katzenjammer Kids







MUTT AND JEFF

MUTT A LA SHERLOCK HOLMES

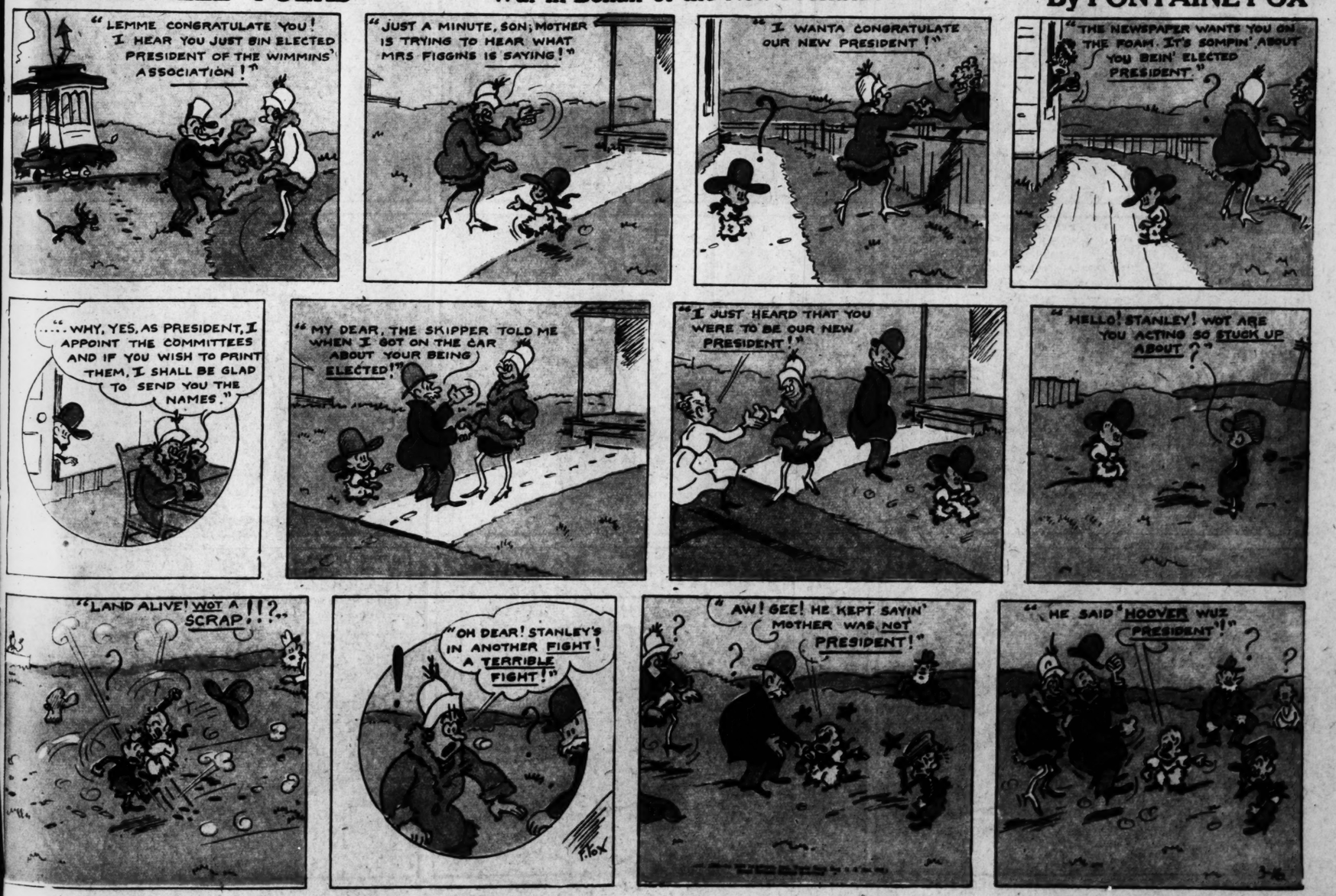
By BUD FISHER



TOONERVILLE FOLKS

War in Behalf of the New President

By FONTAINE FOX



Rosie's BEAU

BY GEO. McMANUS

Registered U. S. Patent Office



©1930, Int'l Feature Service, Inc., Great Britain rights reserved.

BRINGING UP FATHER

By McMANUS



© 1930, Int'l Feature Service, Inc., Great Britain rights reserved.

3-16